

ELMAVAN 3D WAVEFORMS (Measured data sampled at 50 kHz) 51000 packets of 144 samples from 2017-02-07T05:27:36.598.999.

Processed Tue Feb 7 06:34:52 2017 by ELM ver.2012-10-06 from 001__elm20170207_052735__dat00.bin

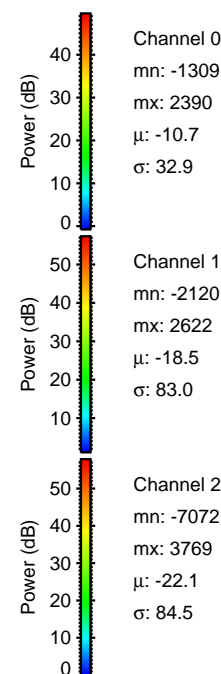
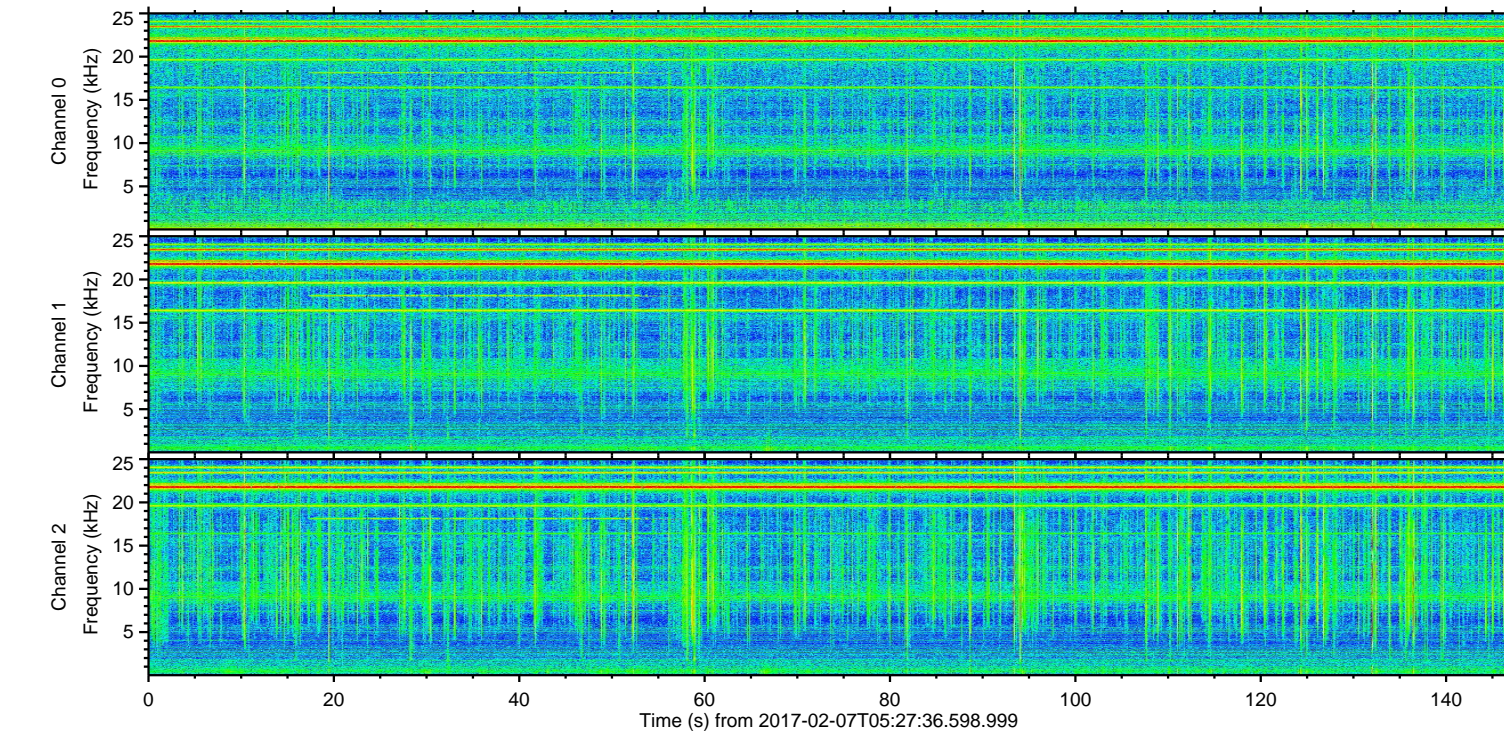
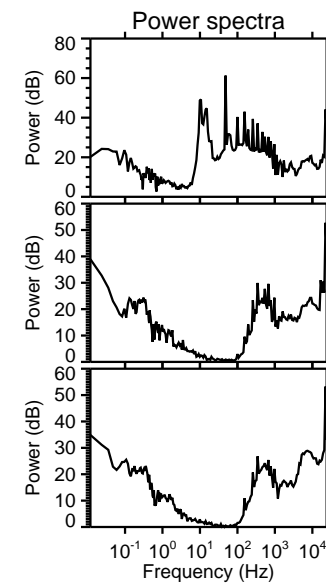
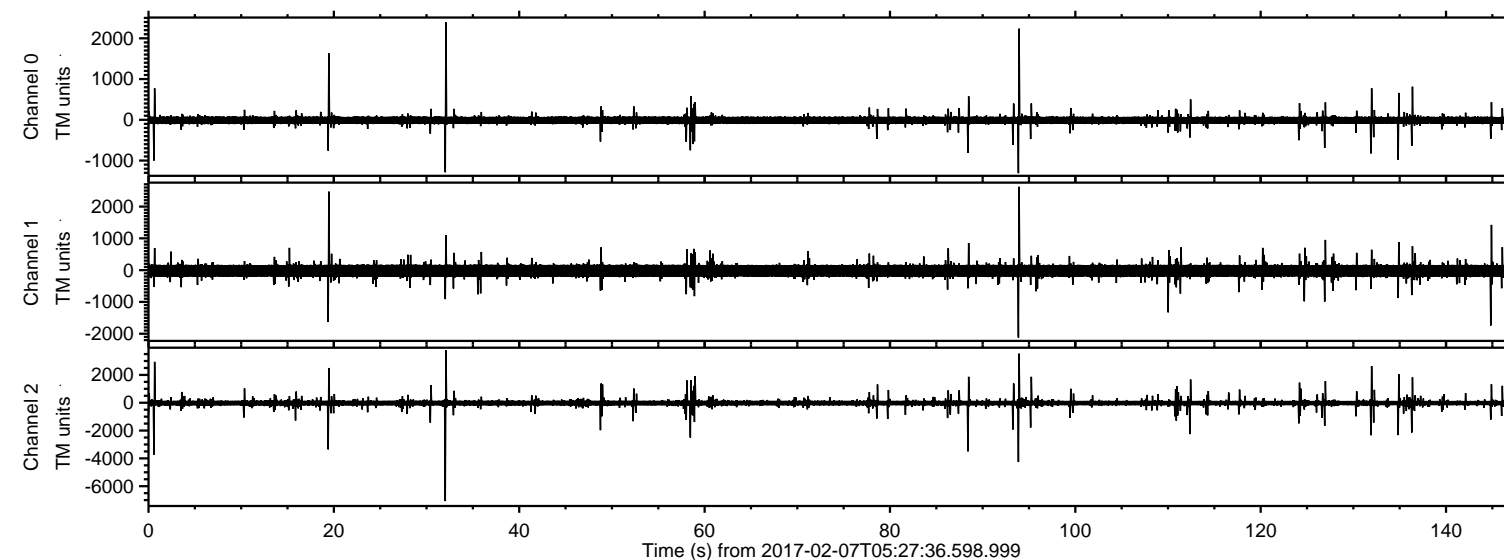

ELMAVAN 3D WAVEFORMS (Measured data sampled at 50 kHz) 51000 packets of 144 samples from 2017-02-07T05:27:36.598.999. Part 33/147

Processed Tue Feb 7 06:35:04 2017 by ELM ver.2012-10-06 from 001__elm20170207_052735__dat00.bin

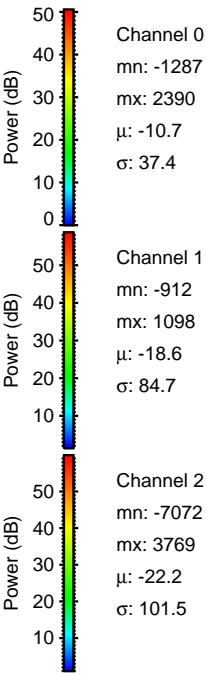
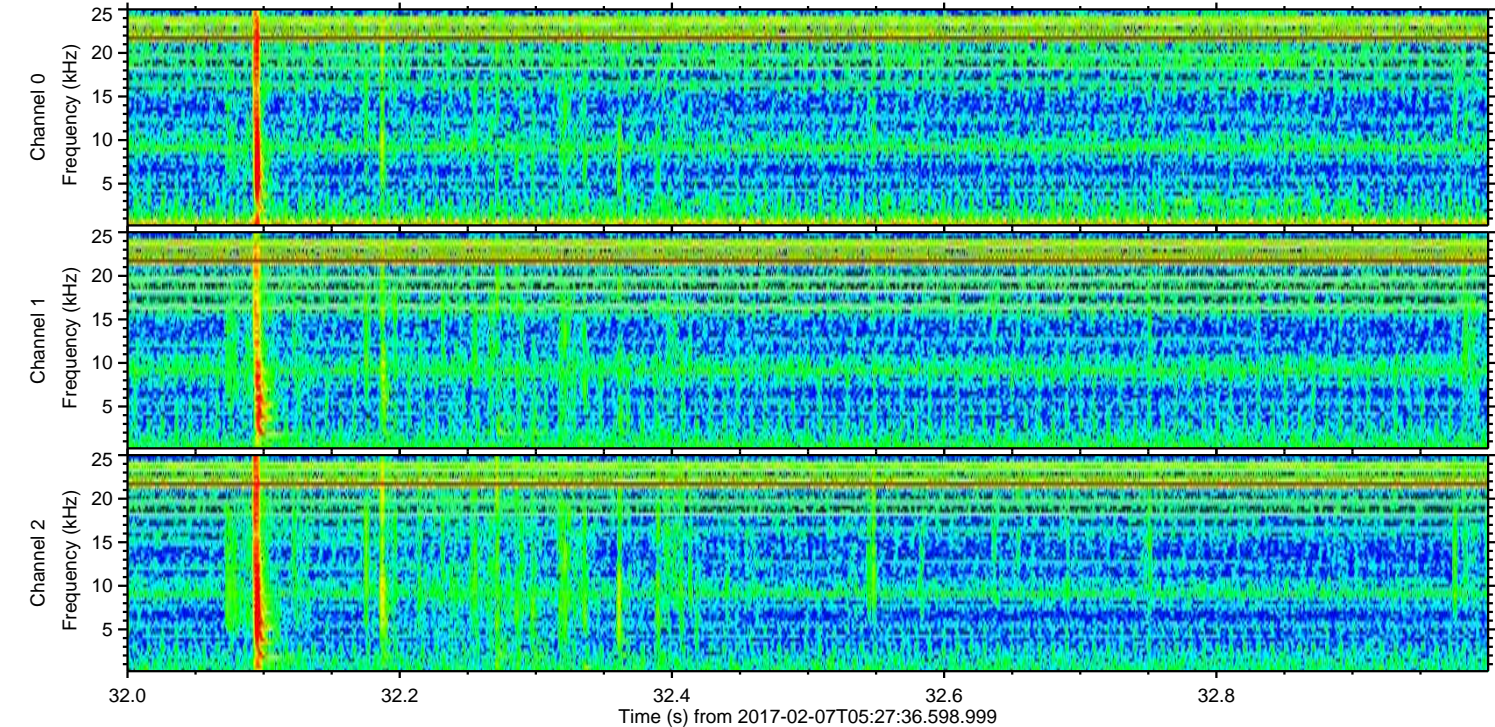
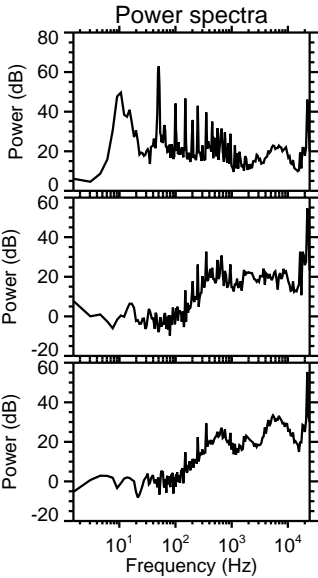
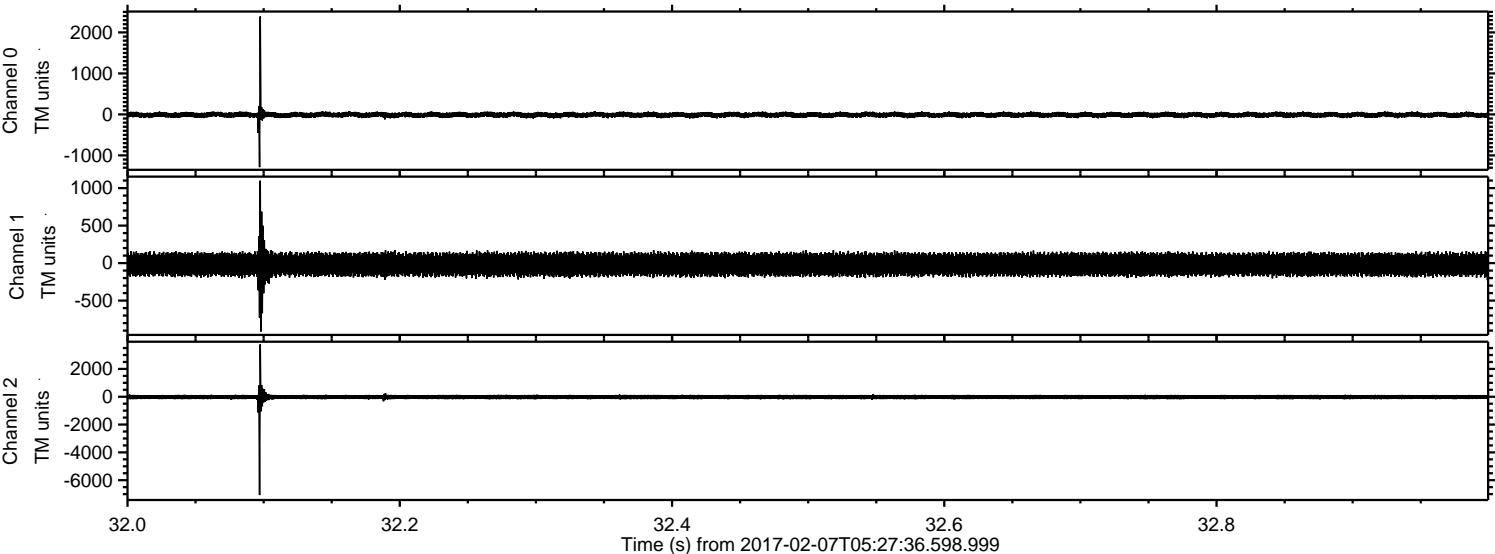

ELMAVAN 3D WAVEFORMS (Measured data sampled at 50 kHz) 51000 packets of 144 samples from 2017-02-07T05:27:36.598.999. Part 94/147

Processed Tue Feb 7 06:35:05 2017 by ELM ver.2012-10-06 from 001__elm20170207_052735__dat00.bin

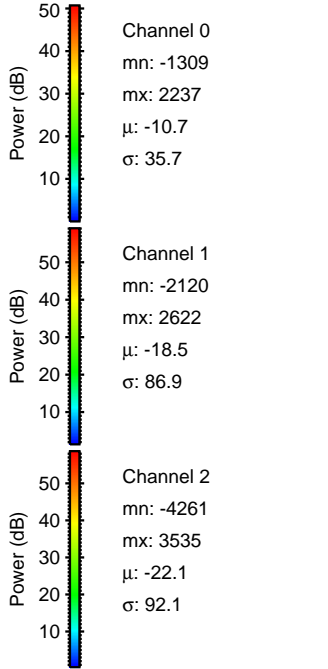
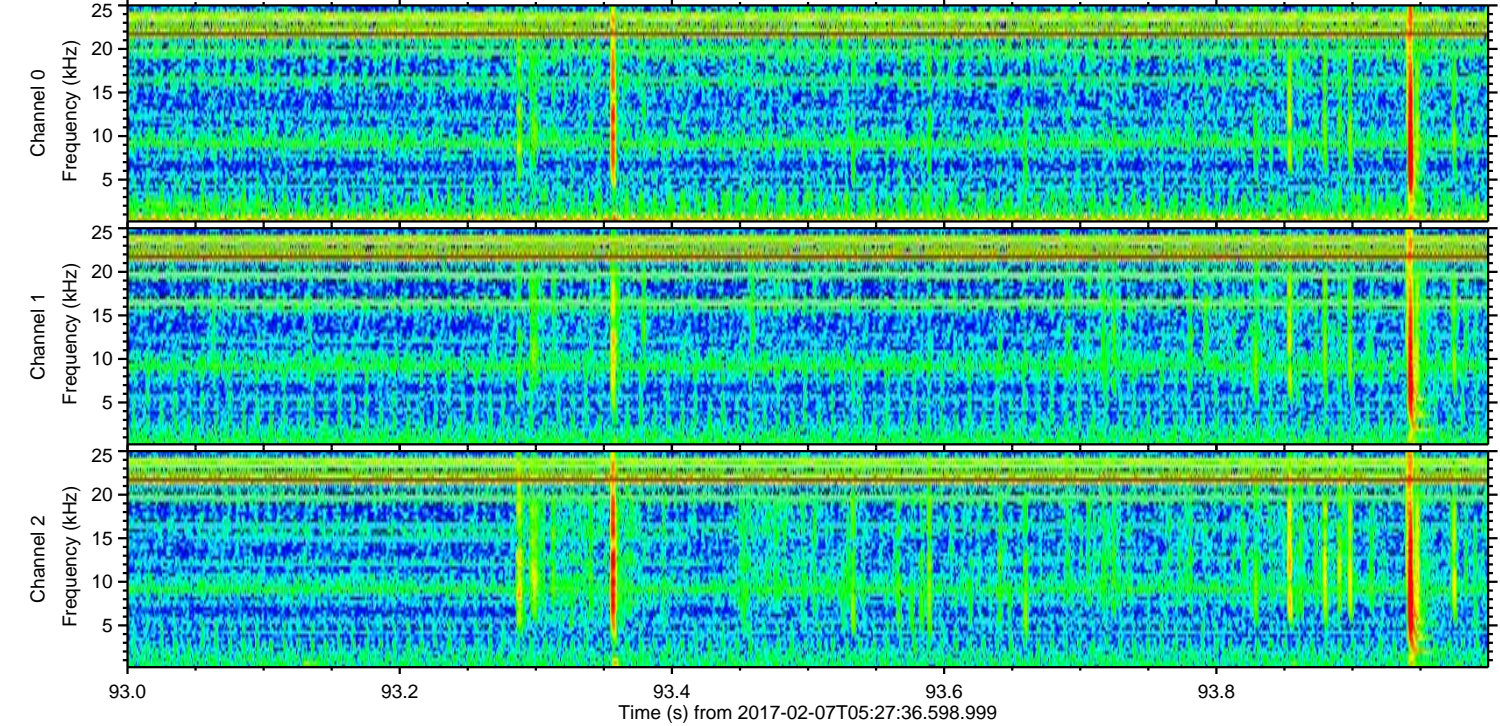
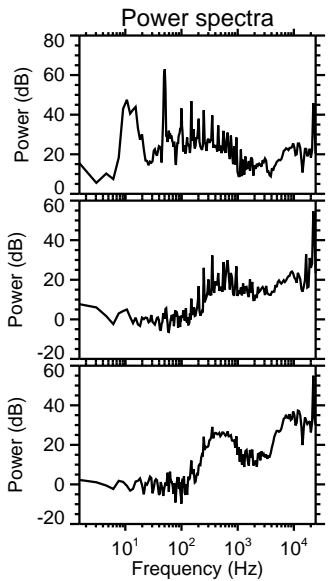
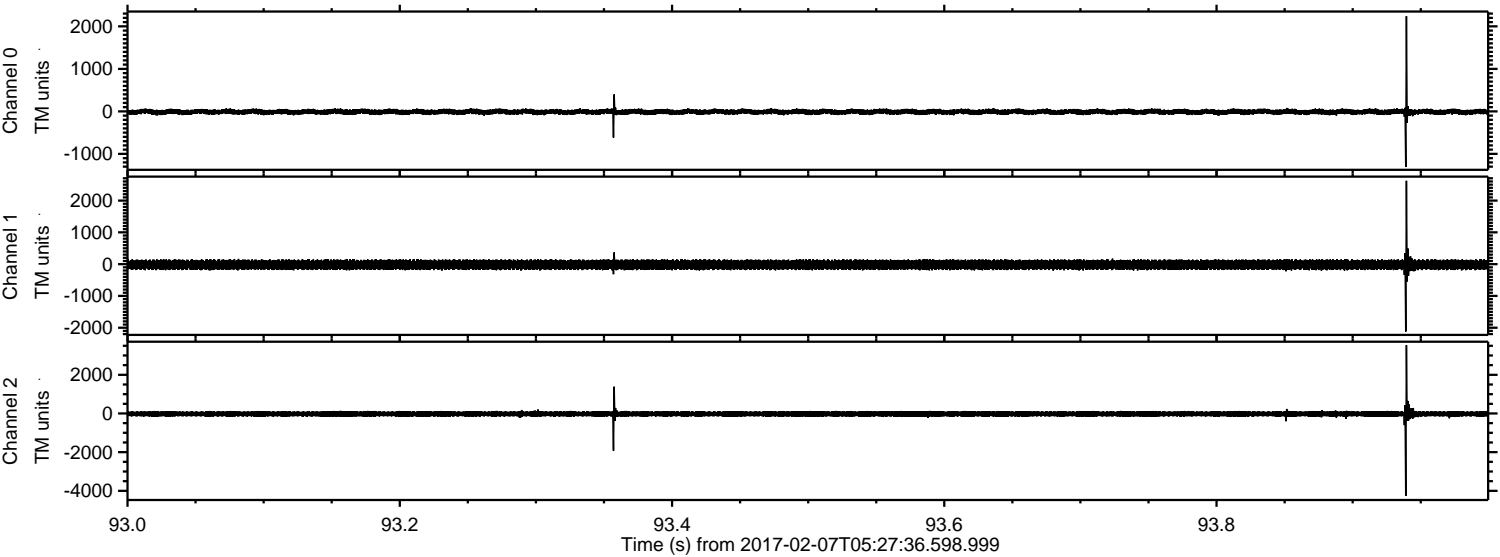

ELMAVAN 3D WAVEFORMS (Measured data sampled at 50 kHz) 51000 packets of 144 samples from 2017-02-07T05:27:36.598.999. Part 1/147

Processed Tue Feb 7 06:35:06 2017 by ELM ver.2012-10-06 from 001__elm20170207_052735__dat00.bin

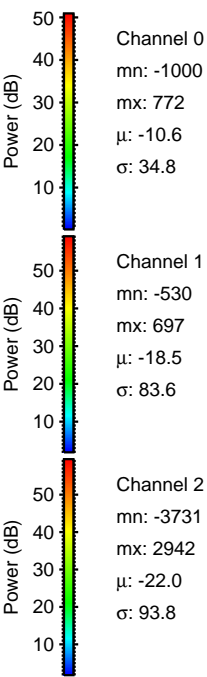
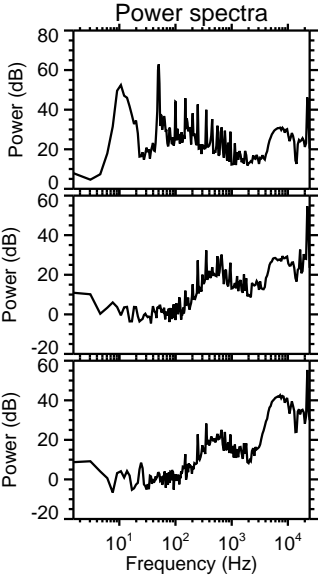
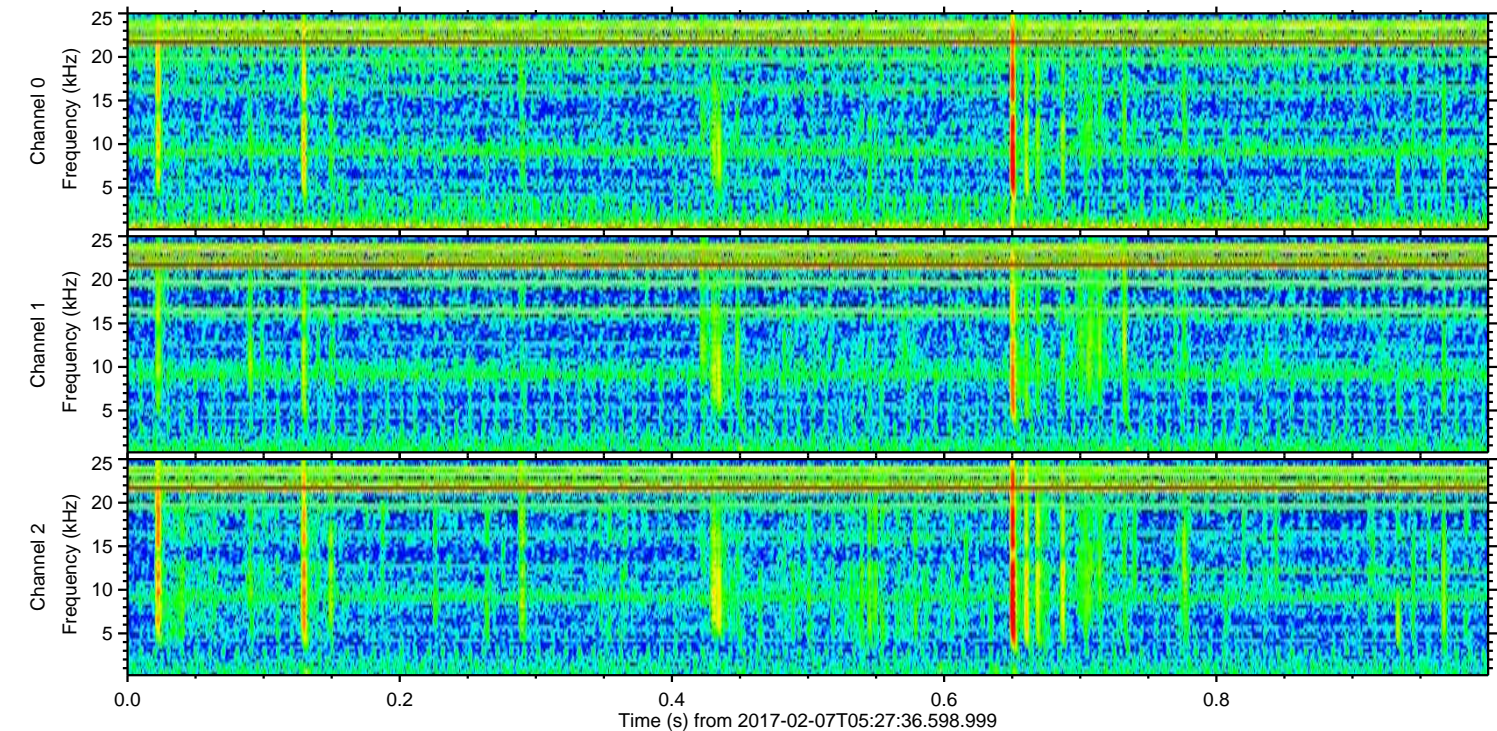
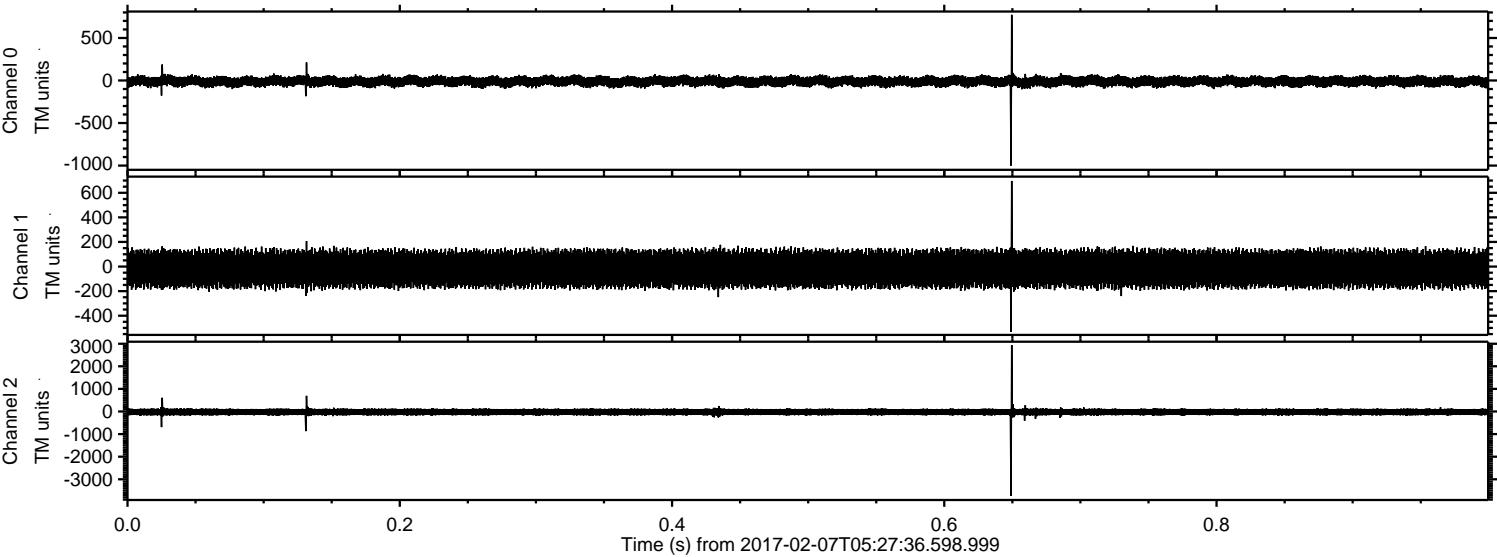

Channel 0
mn: -1000
mx: 772
 μ : -10.6
 σ : 34.8

Channel 1
mn: -530
mx: 697
 μ : -18.5
 σ : 83.6

Channel 2
mn: -3731
mx: 2942
 μ : -22.0
 σ : 93.8

Processed Tue Feb 7 06:35:07 2017 by ELM ver.2012-10-06 from 001__elm20170207_052735__dat00.bin

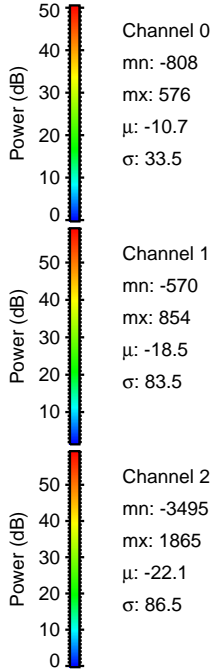
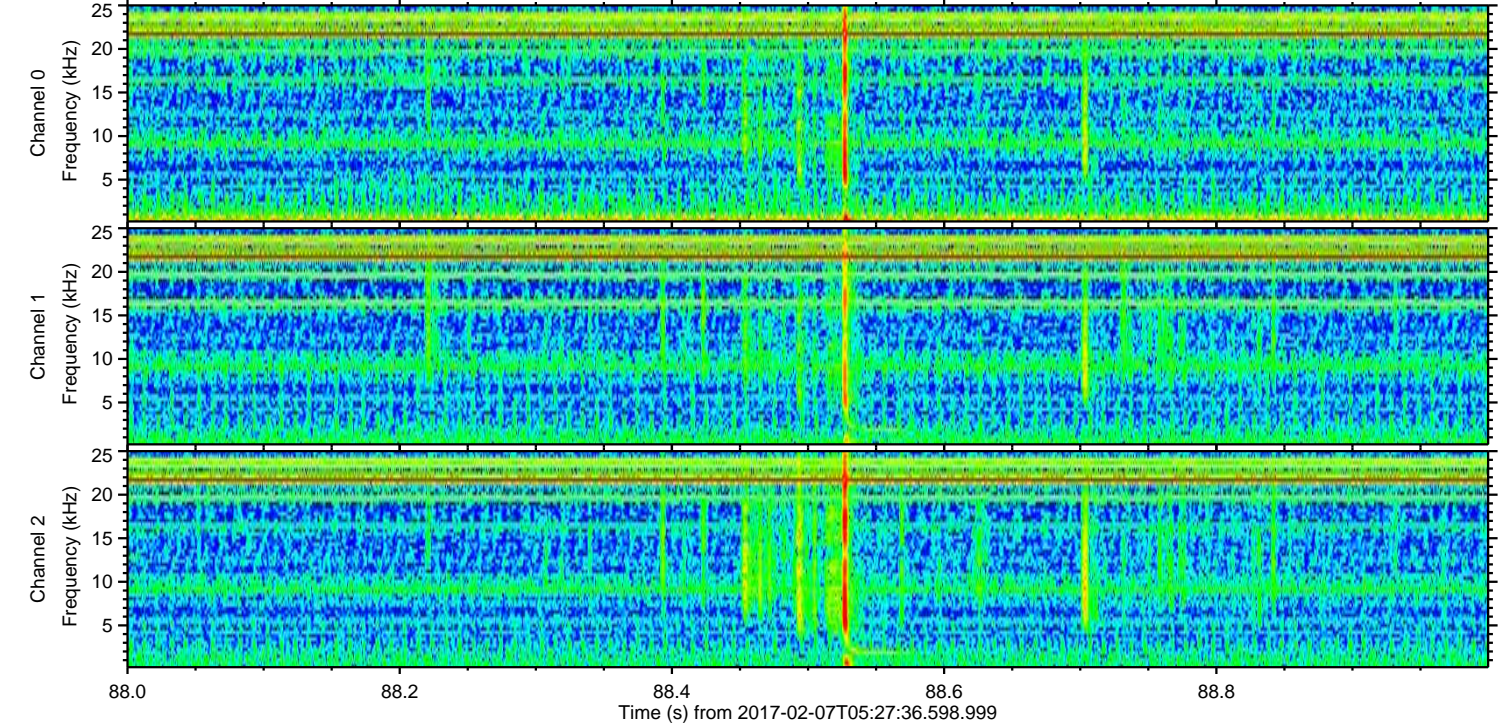
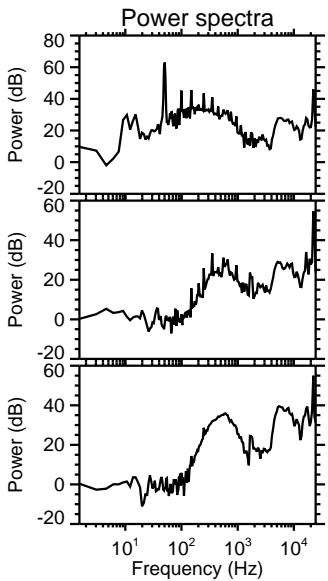
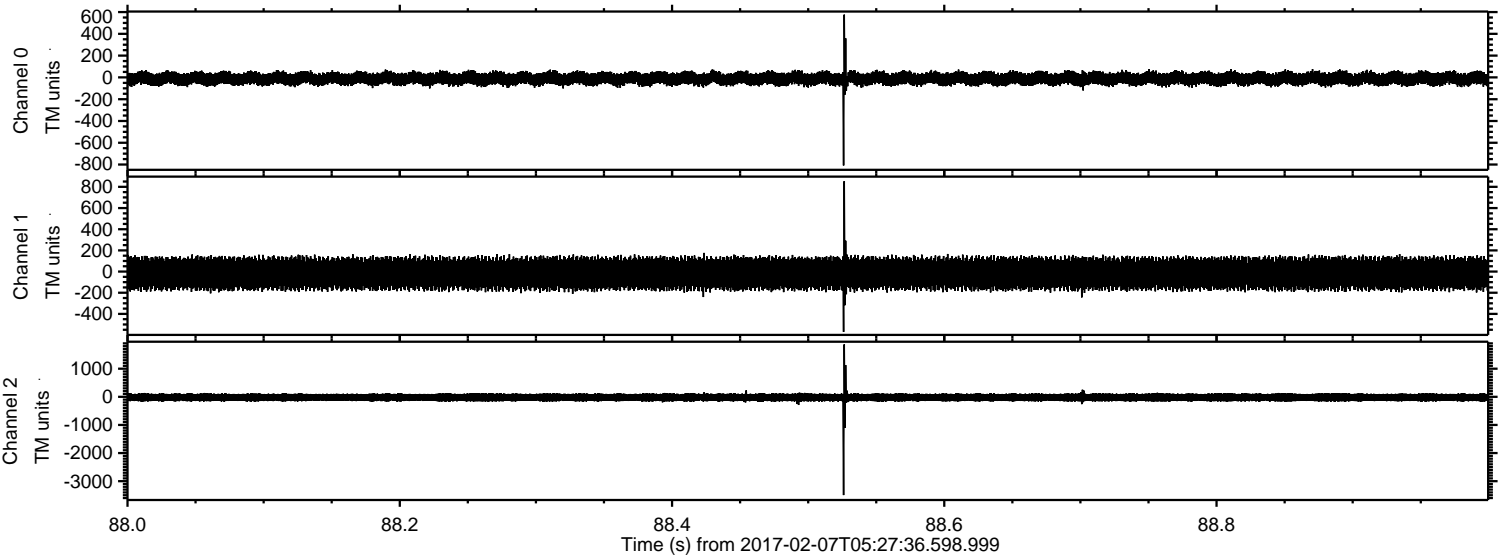

ELMAVAN 3D WAVEFORMS (Measured data sampled at 50 kHz) 51000 packets of 144 samples from 2017-02-07T05:27:36.598.999. Part 20/147

Processed Tue Feb 7 06:35:08 2017 by ELM ver.2012-10-06 from 001__elm20170207_052735__dat00.bin

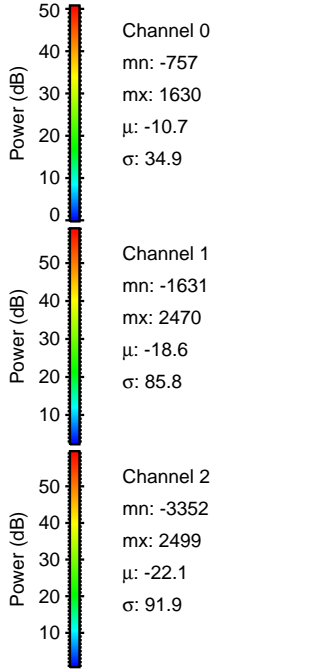
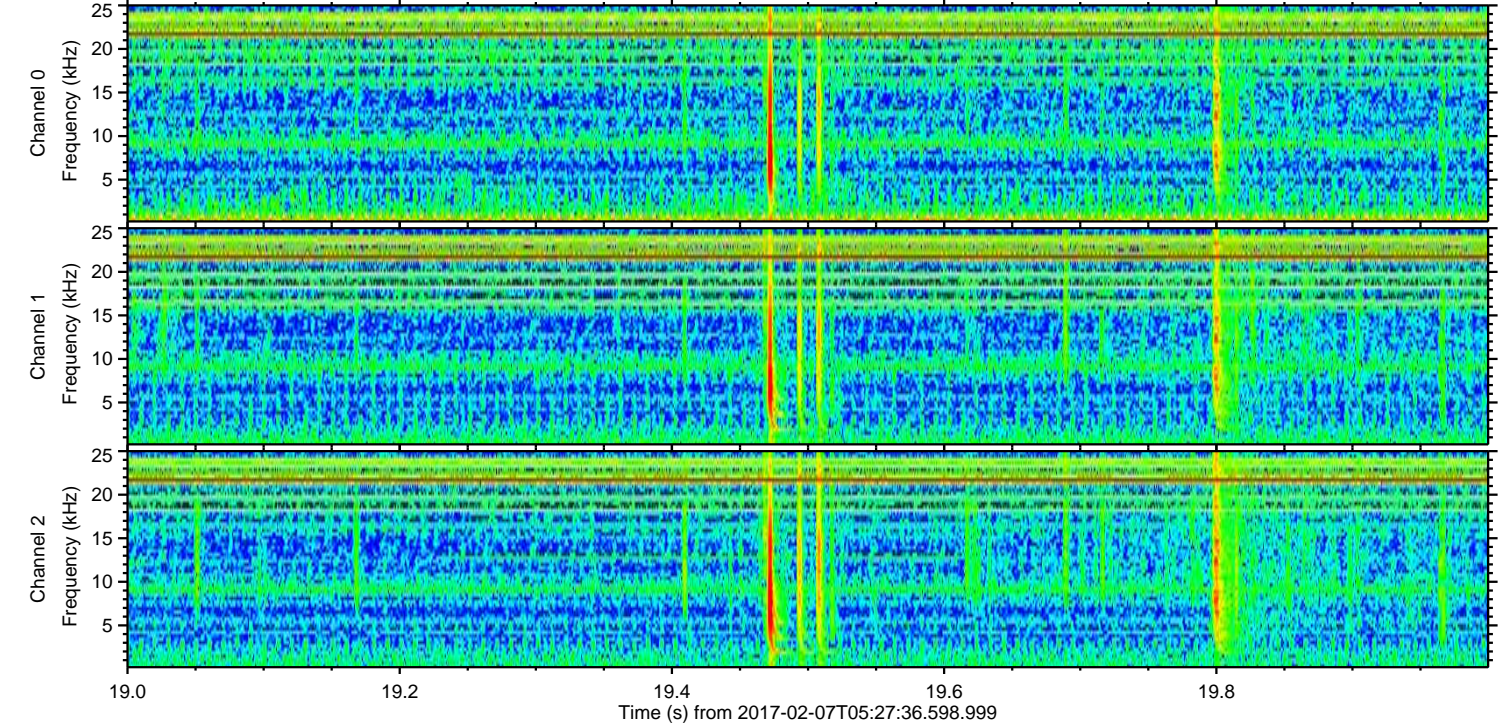
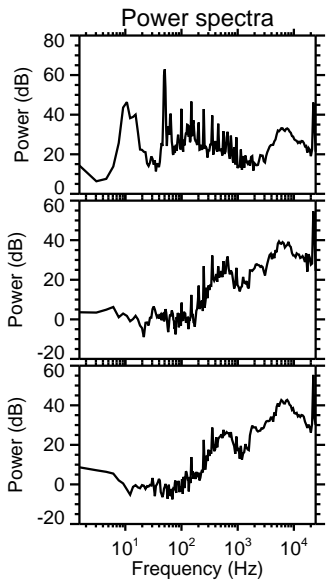
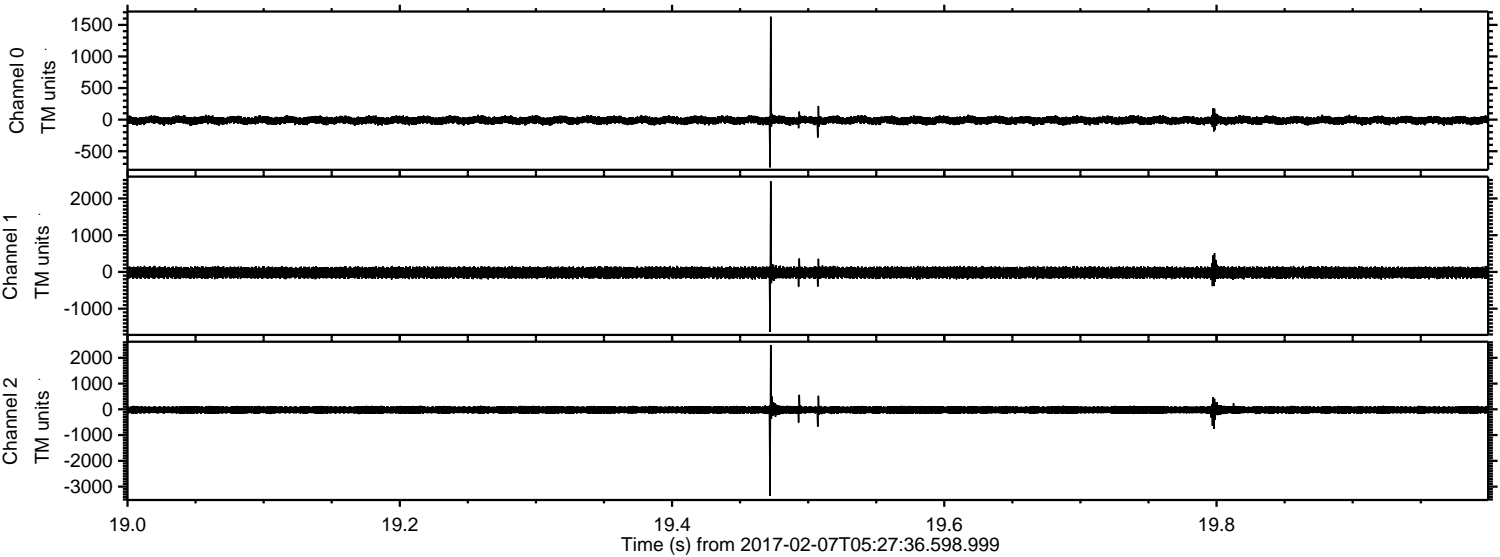

ELMAVAN 3D WAVEFORMS (Measured data sampled at 50 kHz) 51000 packets of 144 samples from 2017-02-07T05:27:36.598.999. Part 132/147

Processed Tue Feb 7 06:35:09 2017 by ELM ver.2012-10-06 from 001__elm20170207_052735__dat00.bin

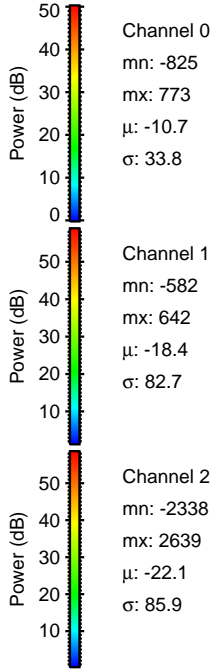
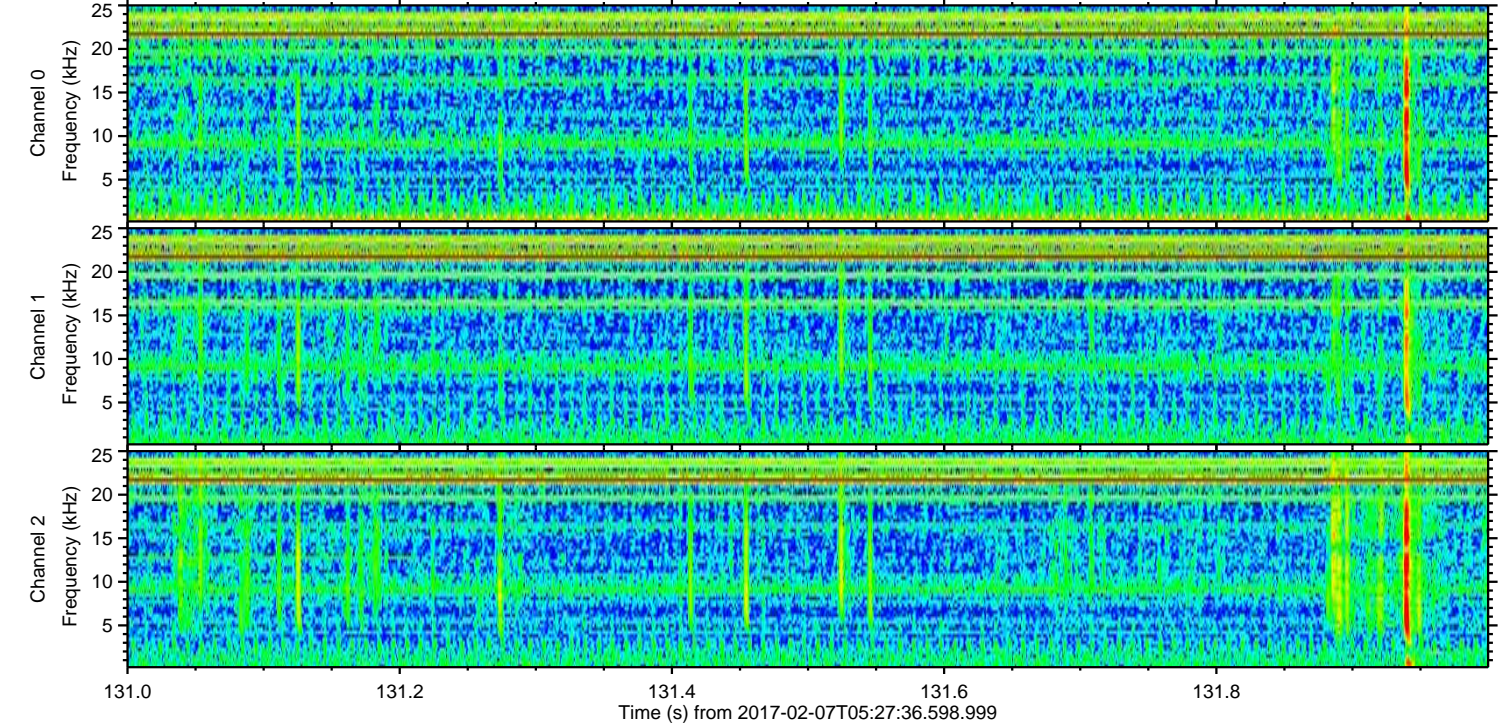
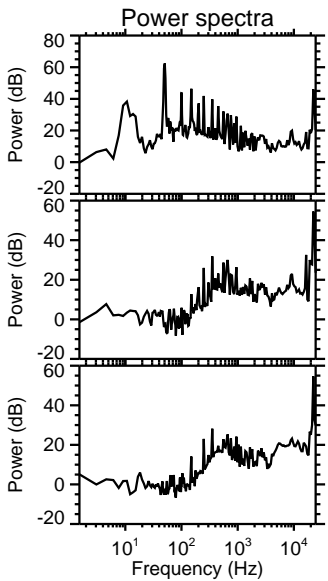
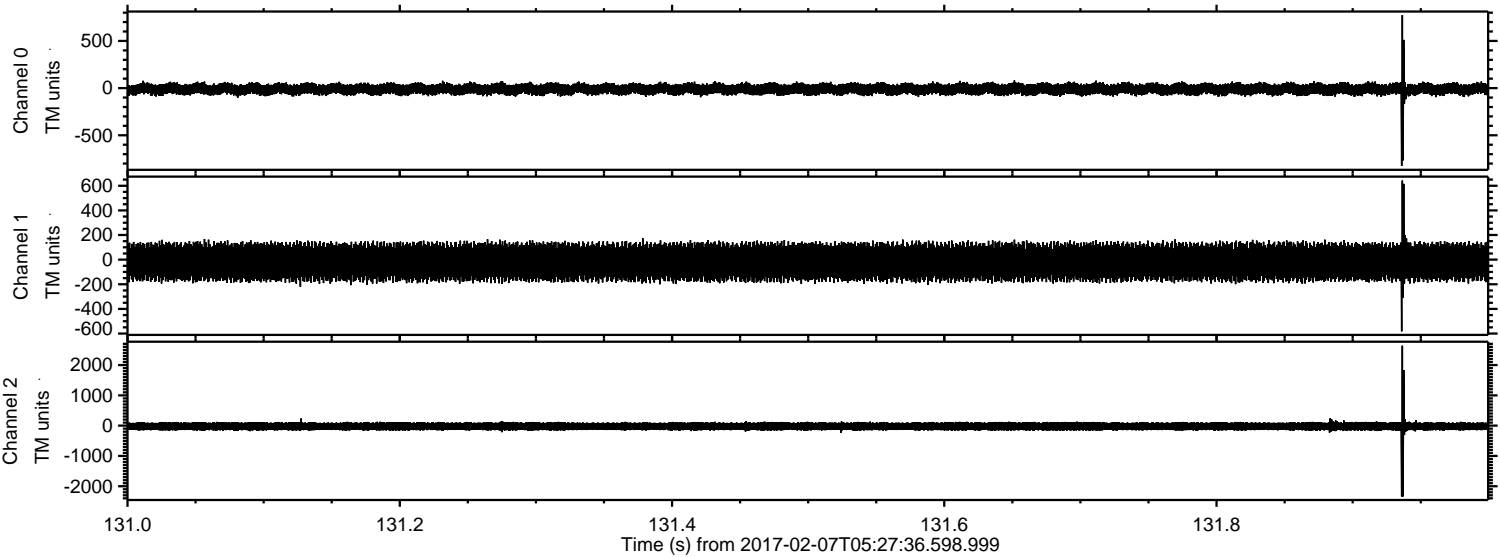

Processed Tue Feb 7 06:35:09 2017 by ELM ver.2012-10-06 from 001__elm20170207_052735__dat00.bin

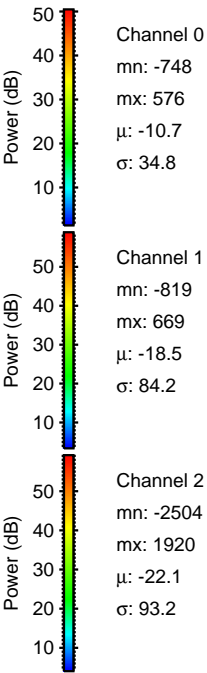
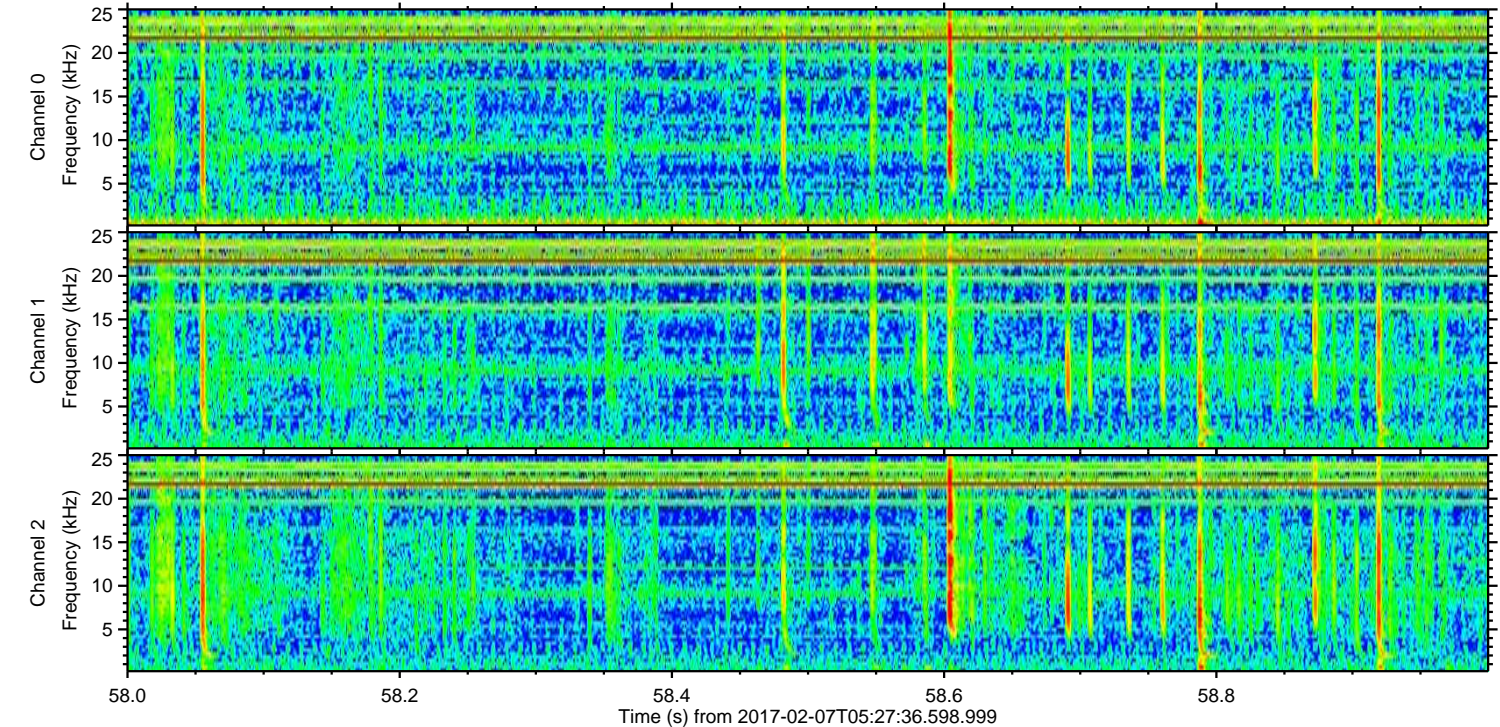
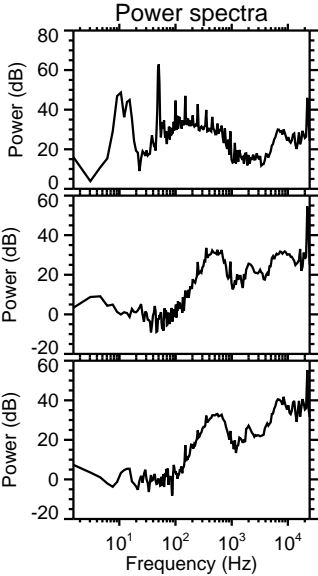
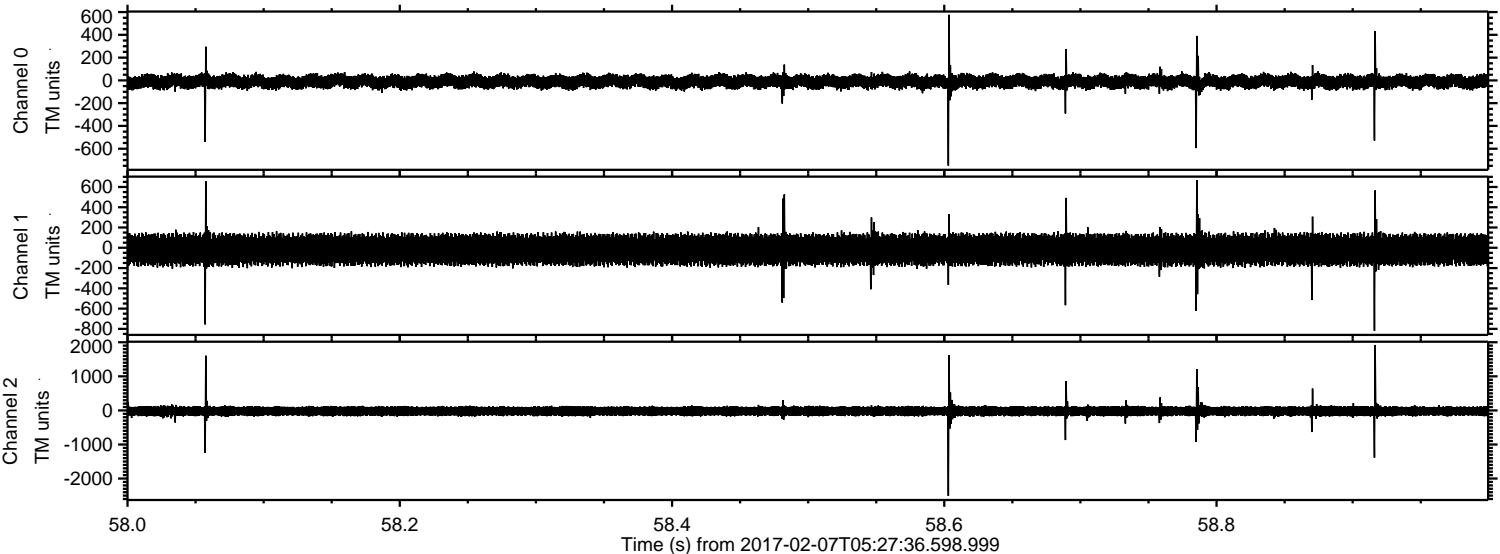

ELMAVAN 3D WAVEFORMS (Measured data sampled at 50 kHz) 51000 packets of 144 samples from 2017-02-07T05:27:36.598.999. Part 135/147

Processed Tue Feb 7 06:35:10 2017 by ELM ver.2012-10-06 from 001__elm20170207_052735__dat00.bin

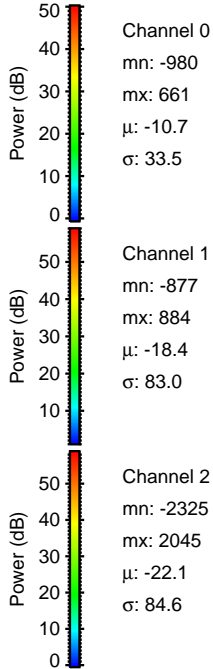
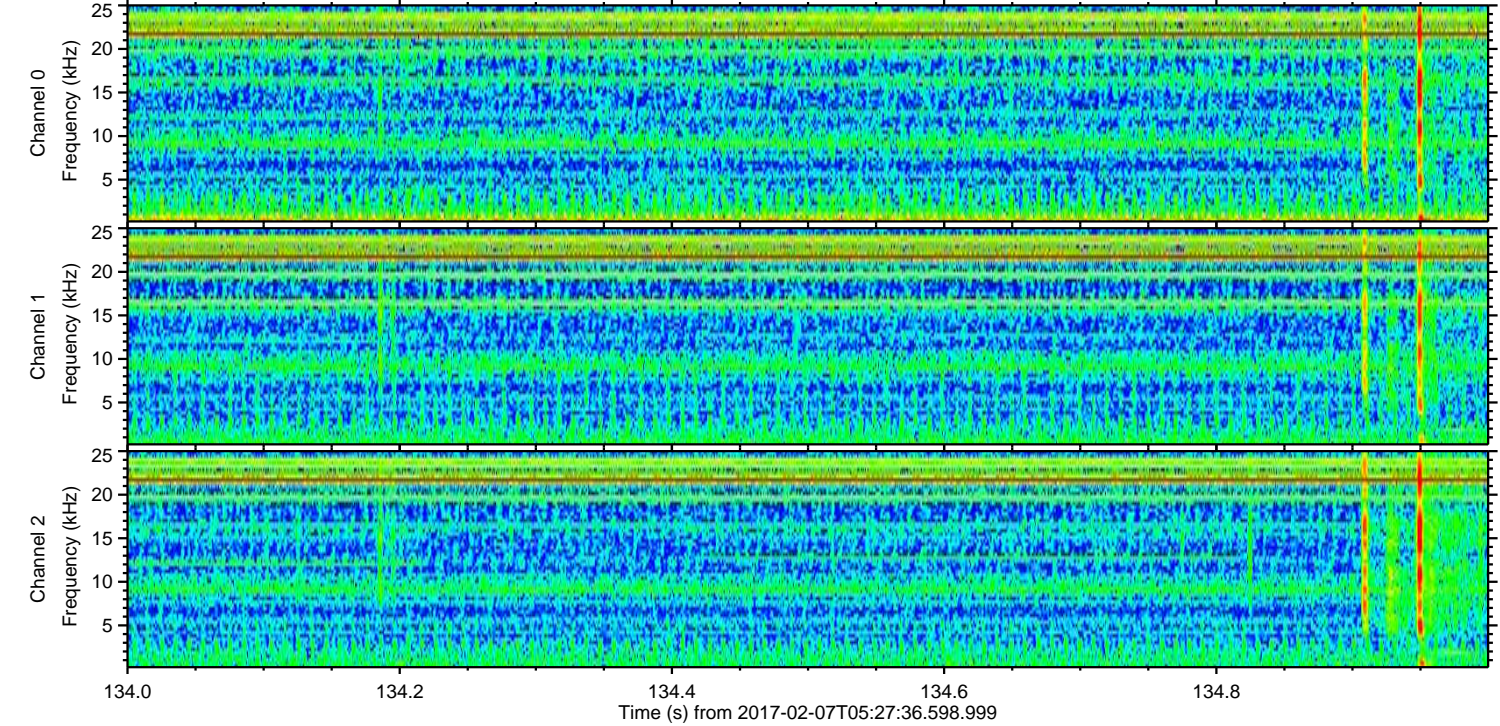
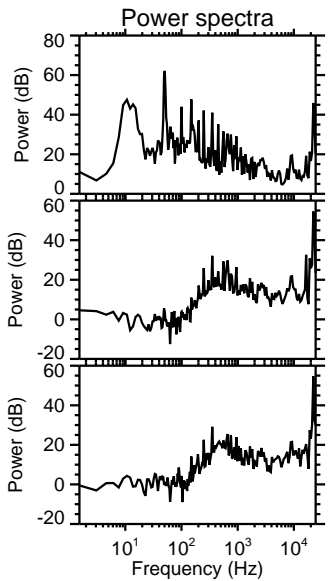
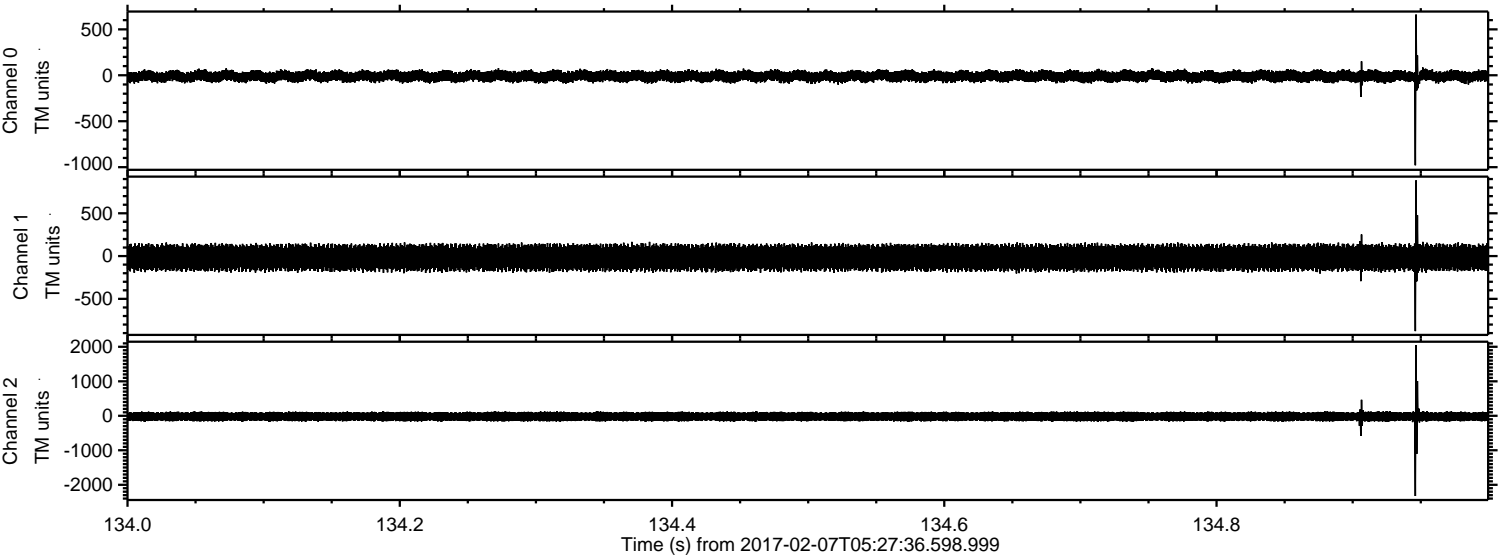

ELMAVAN 3D WAVEFORMS (Measured data sampled at 50 kHz) 51000 packets of 144 samples from 2017-02-07T05:27:36.598.999. Part 113/147

Processed Tue Feb 7 06:35:11 2017 by ELM ver.2012-10-06 from 001__elm20170207_052735__dat00.bin

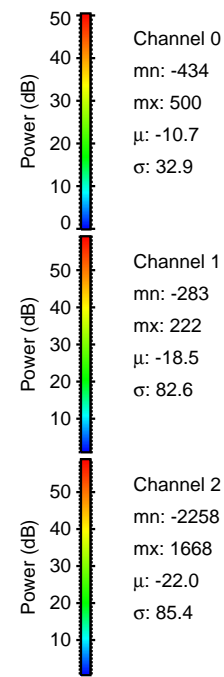
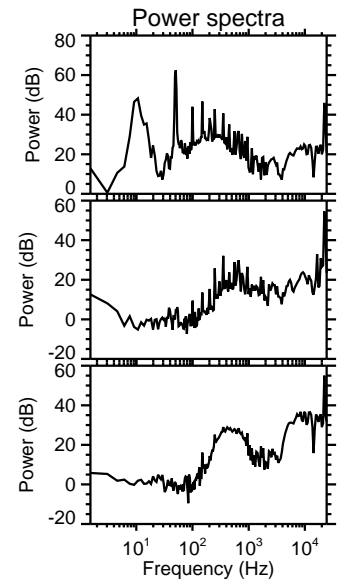
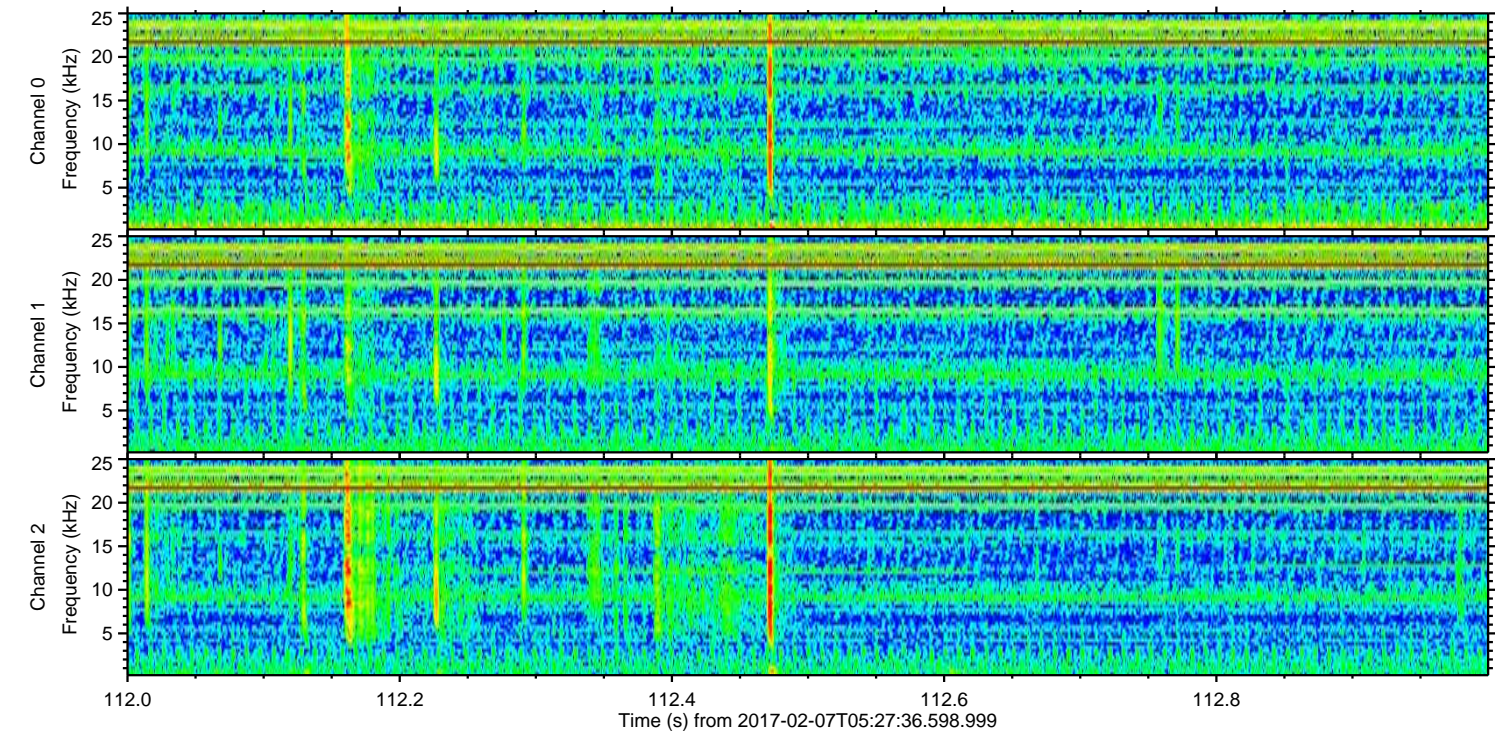
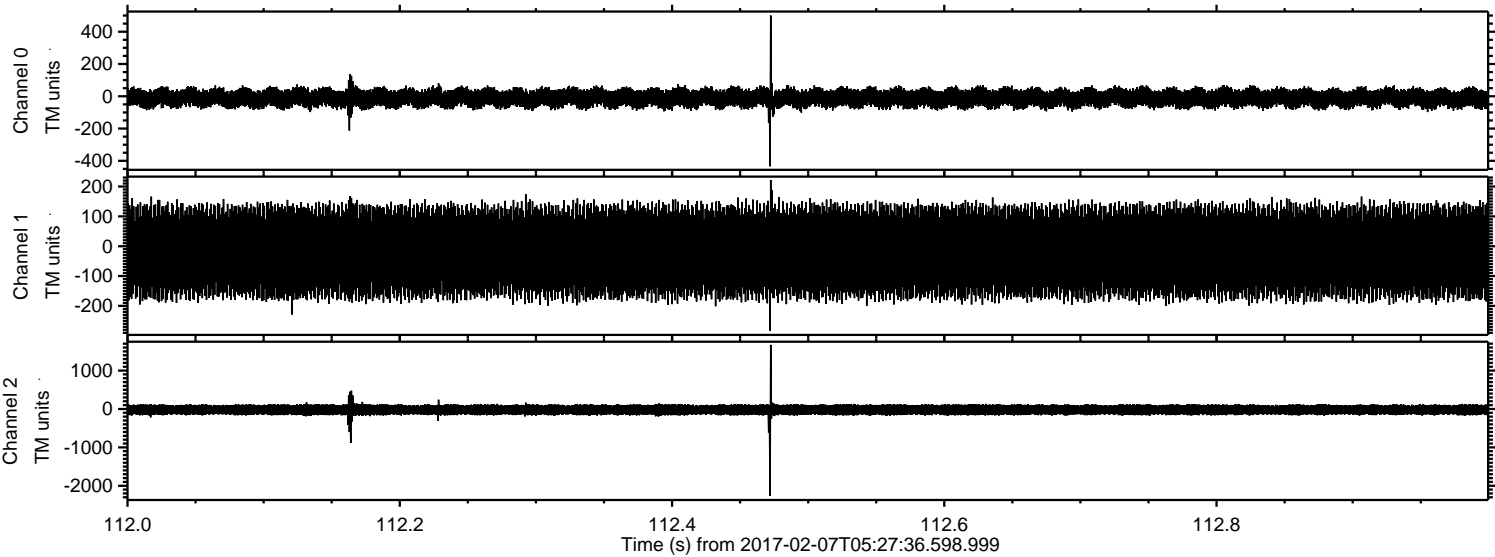

ELMAVAN 3D WAVEFORMS (Measured data sampled at 50 kHz) 51000 packets of 144 samples from 2017-02-07T05:27:36.598.999. Part 76/147

Processed Tue Feb 7 06:35:12 2017 by ELM ver.2012-10-06 from 001__elm20170207_052735__dat00.bin

