

ELMAVAN 3D WAVEFORMS (Measured data sampled at 50 kHz) 51000 packets of 144 samples from 2017-02-07T04:12:33.590.000.

Processed Tue Feb 7 05:20:38 2017 by ELM ver.2012-10-06 from 001__elm20170207_041232__dat00.bin

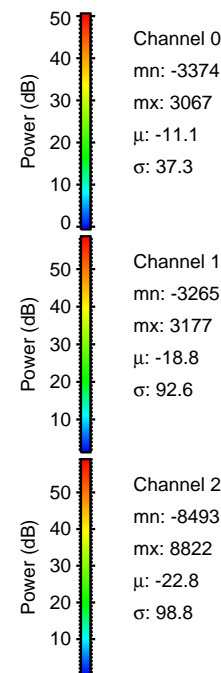

Processed Tue Feb 7 05:20:49 2017 by ELM ver.2012-10-06 from 001__elm20170207_041232__dat00.bin

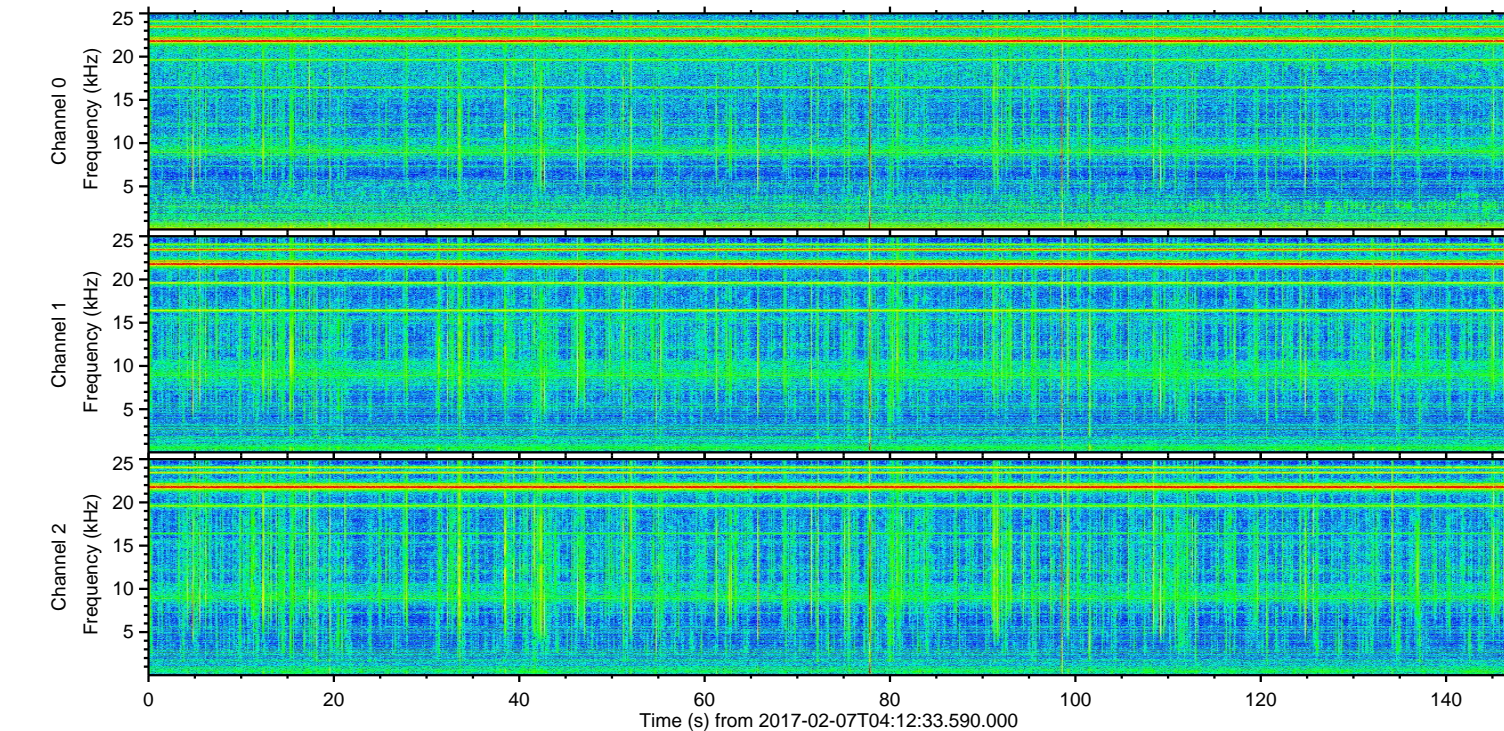
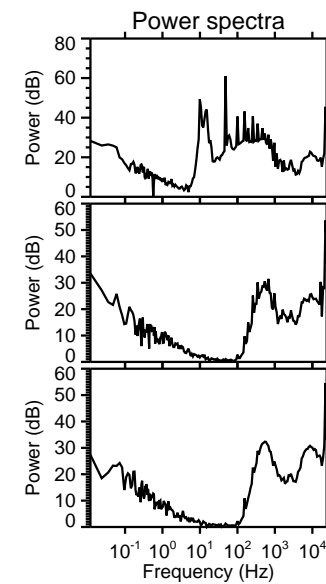
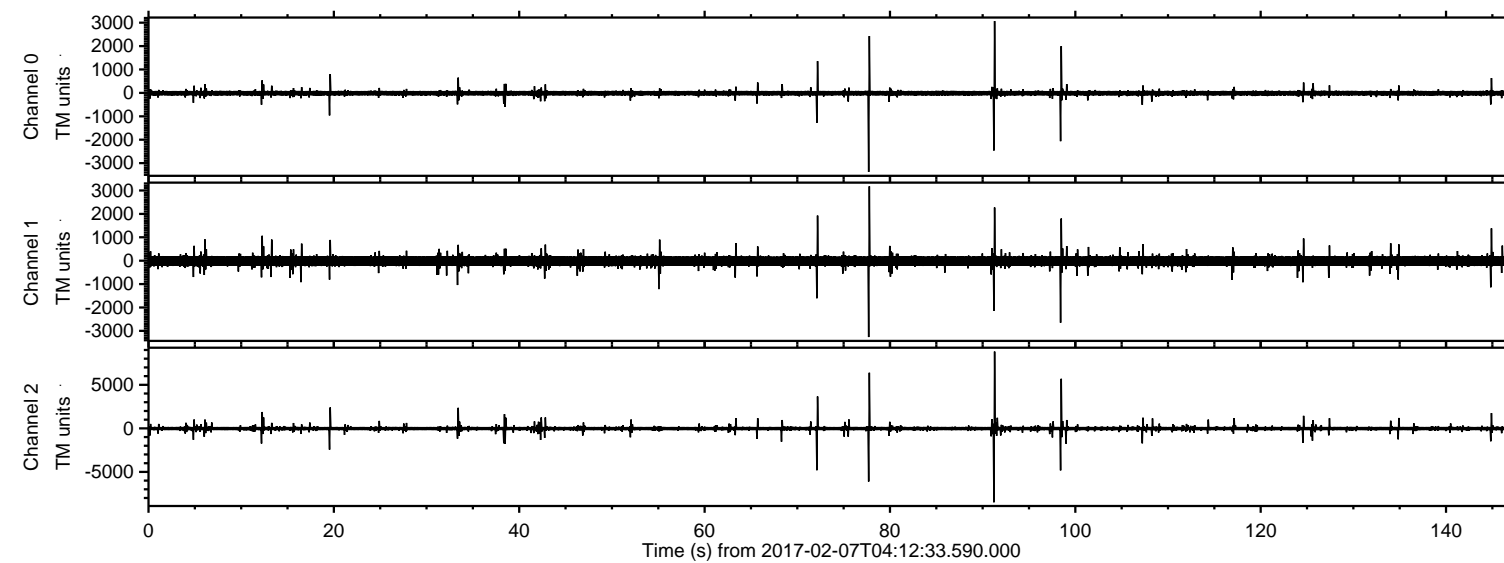
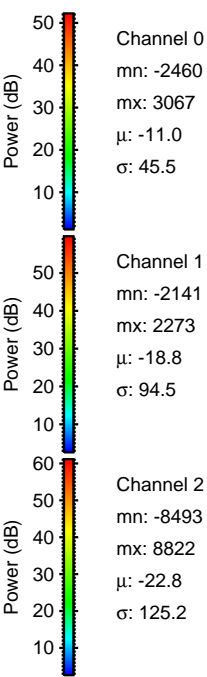
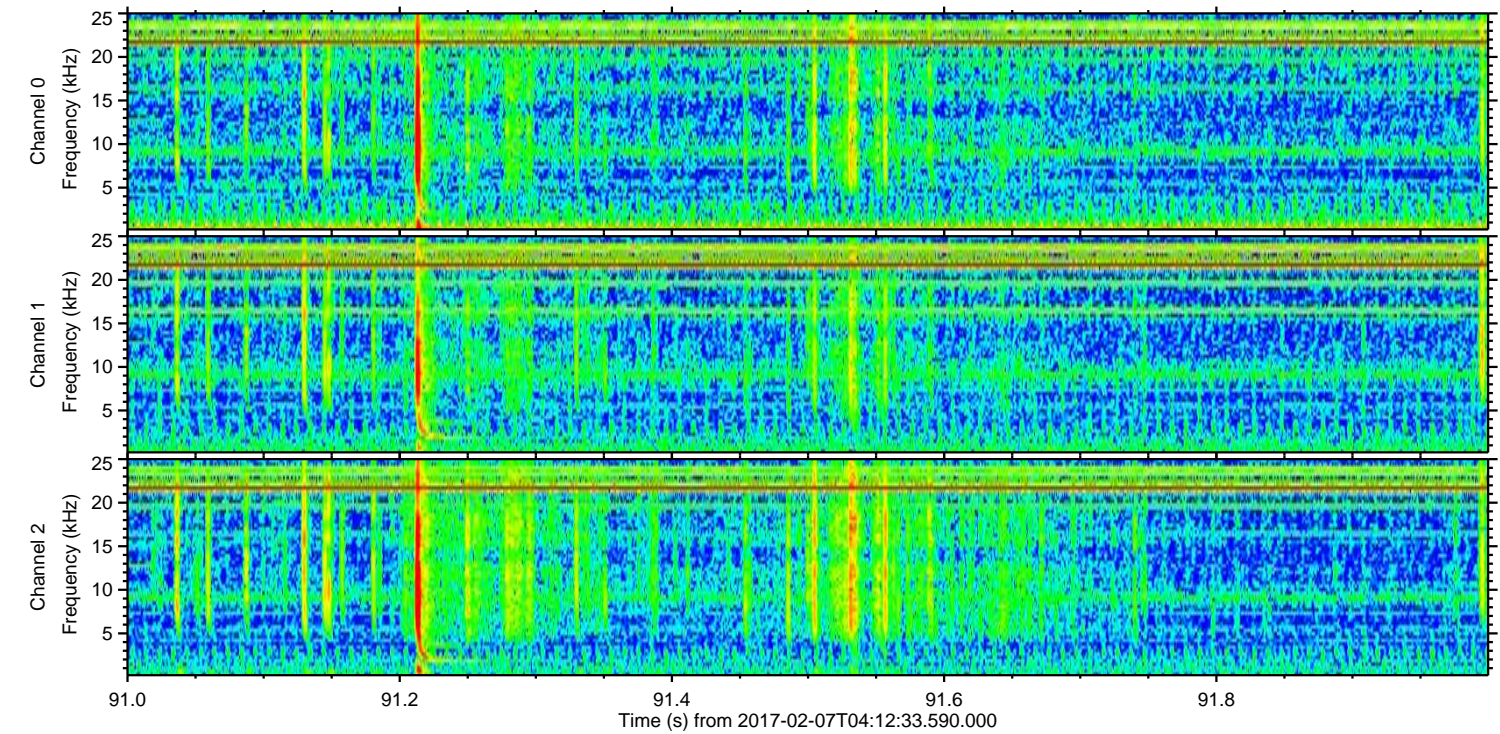
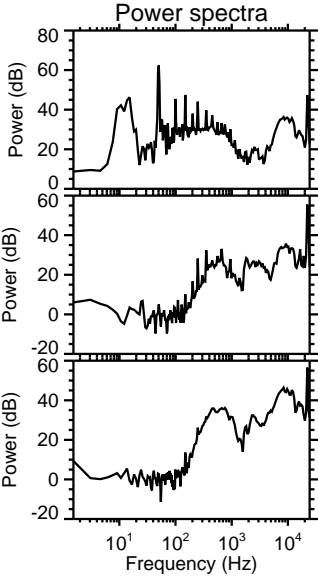
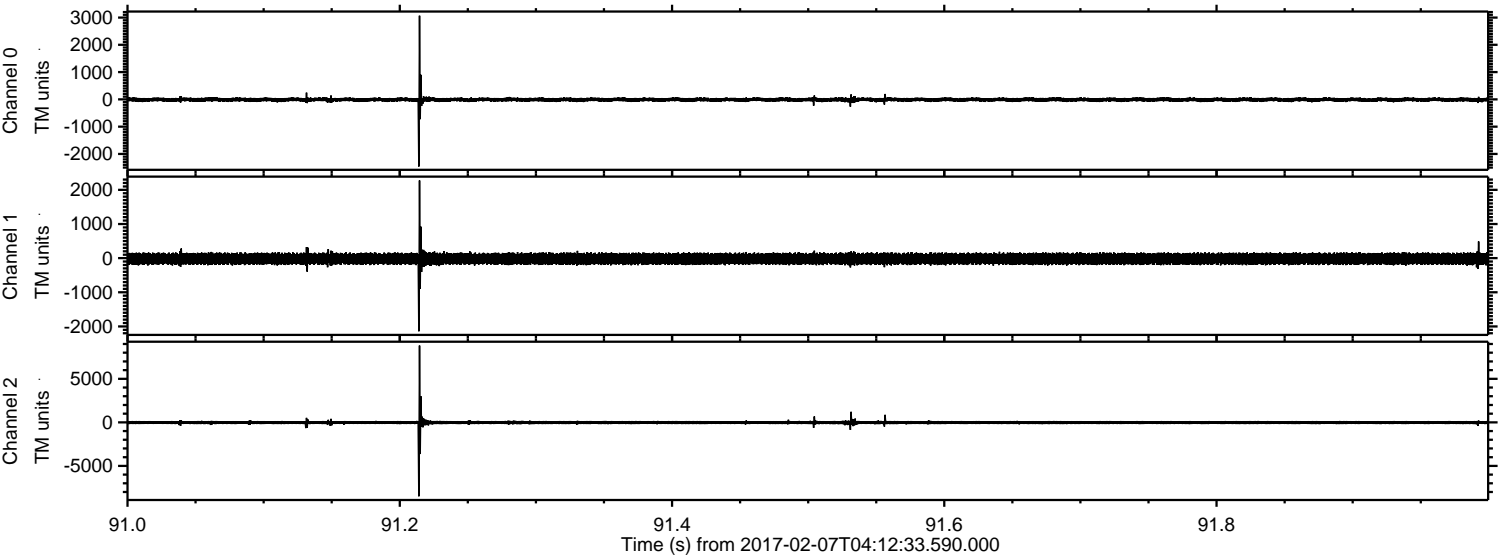

Processed Tue Feb 7 05:20:50 2017 by ELM ver.2012-10-06 from 001__elm20170207_041232__dat00.bin

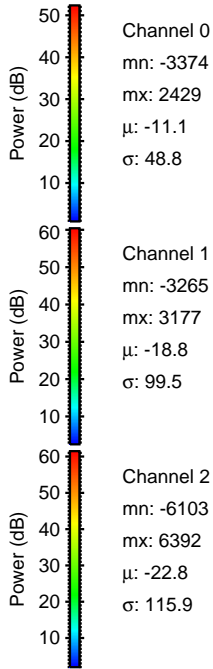
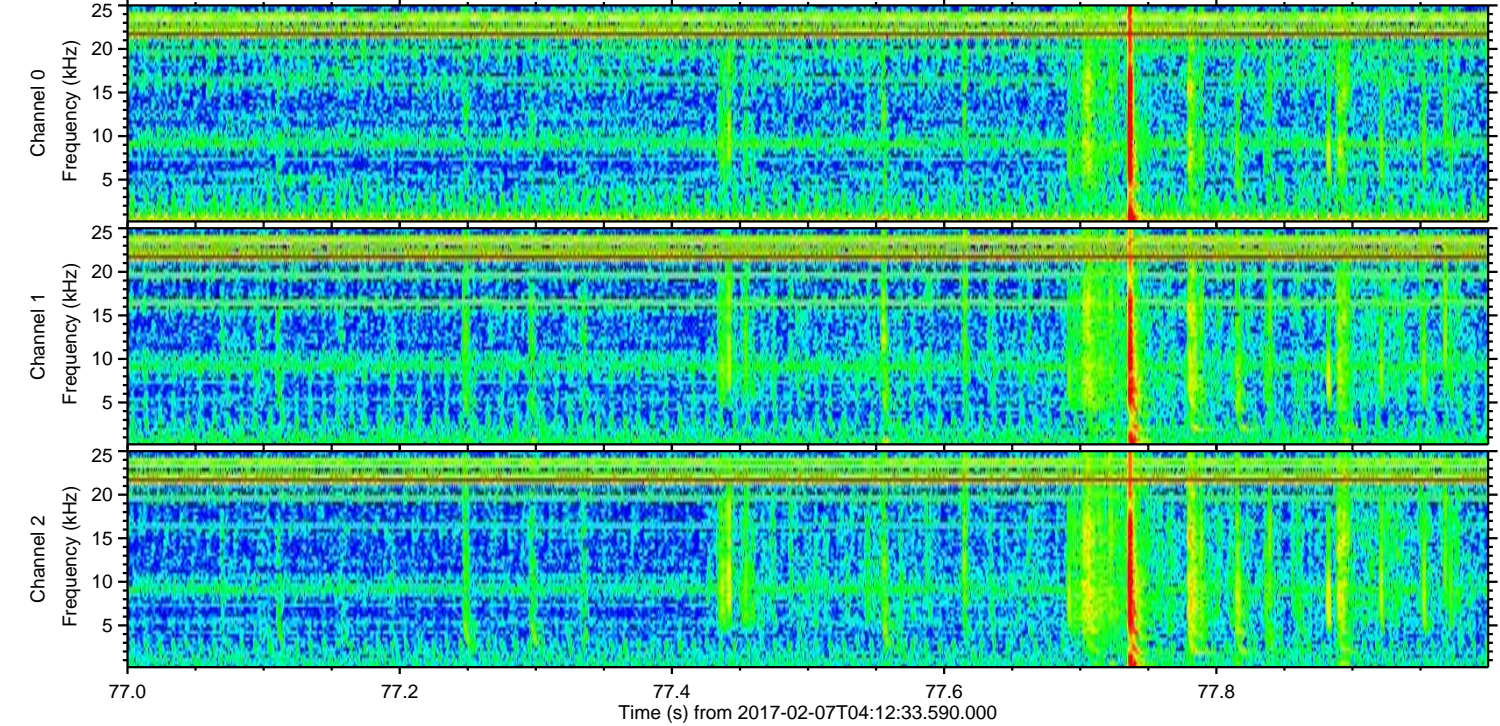
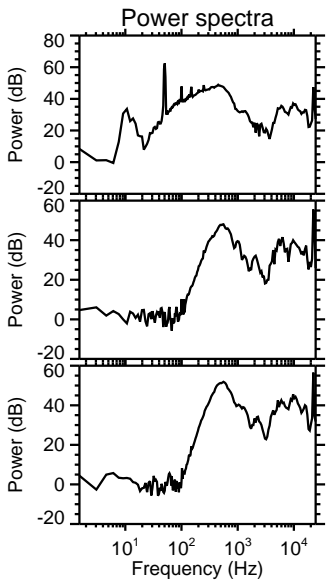
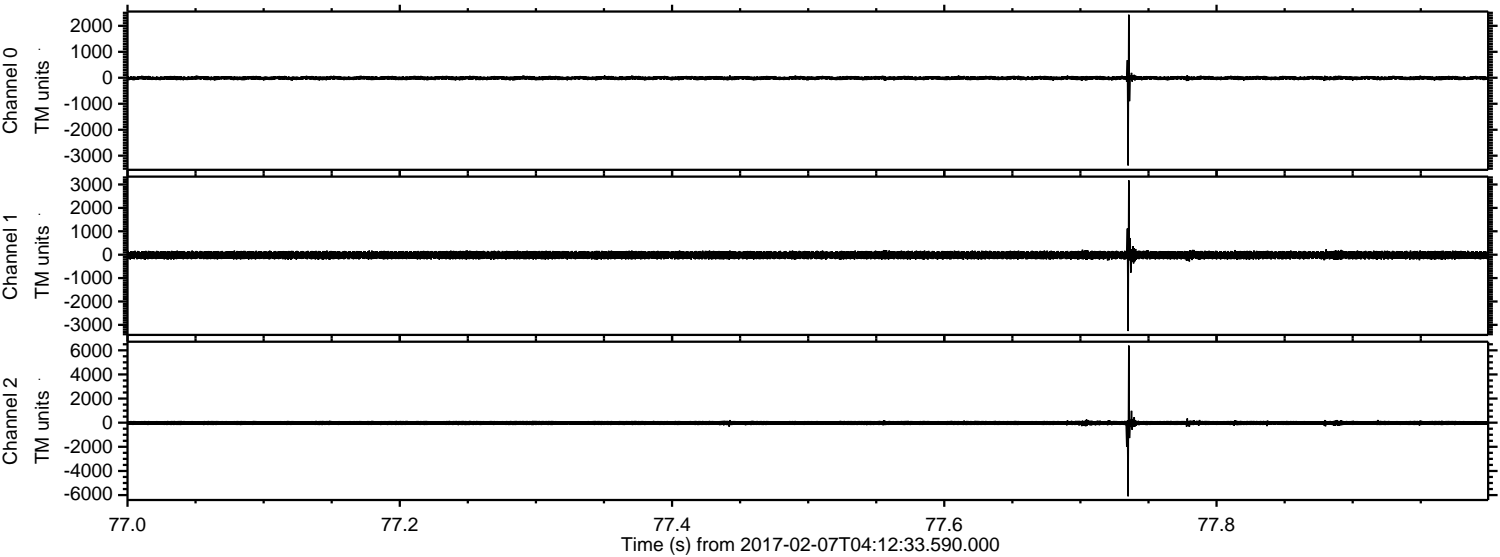

Processed Tue Feb 7 05:20:51 2017 by ELM ver.2012-10-06 from 001__elm20170207_041232__dat00.bin

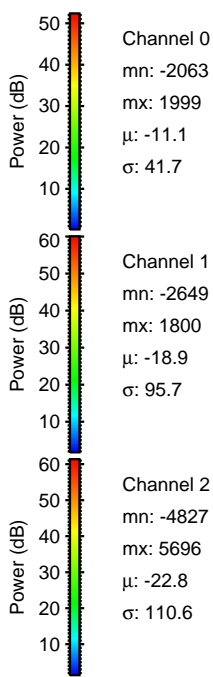
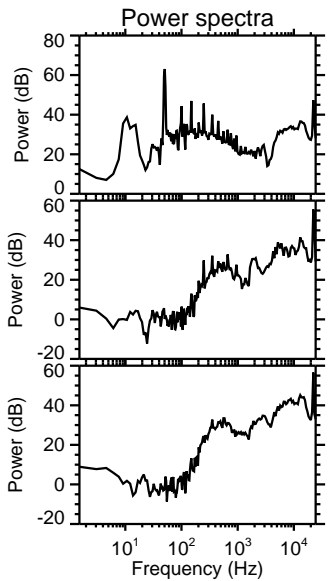
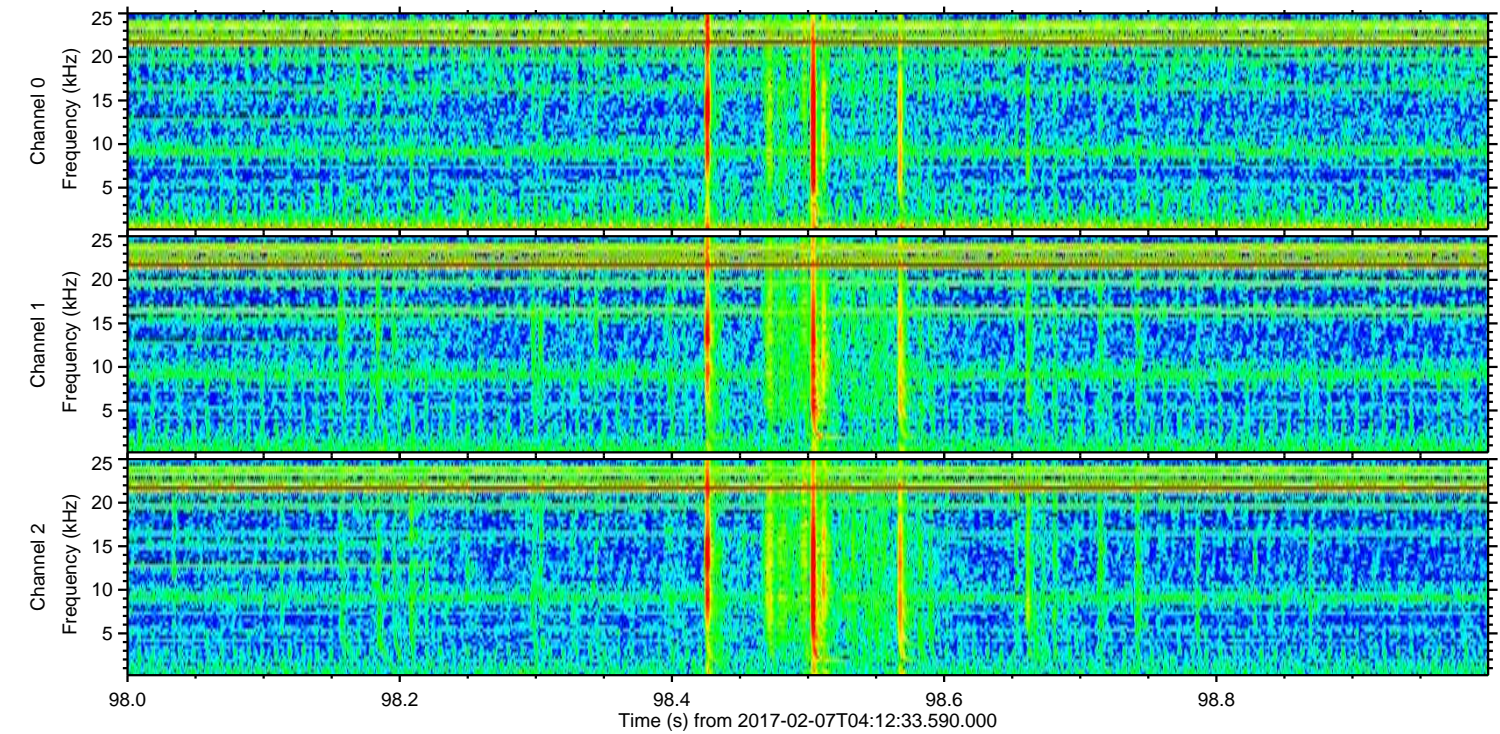
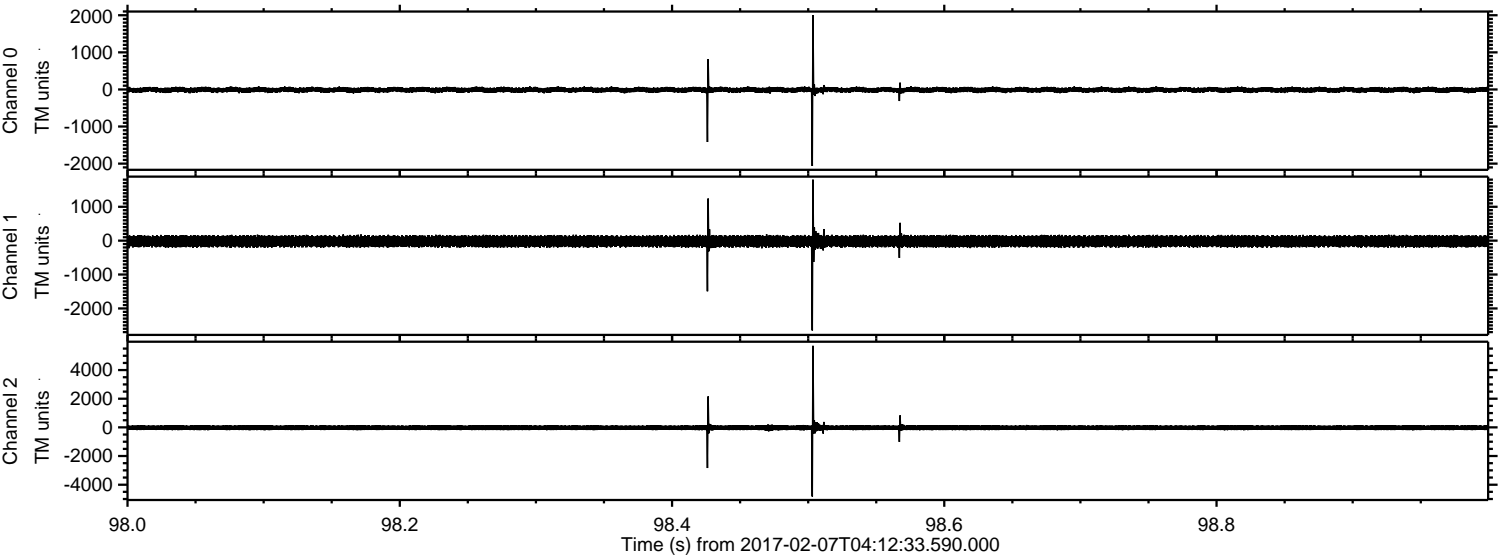

Channel 0
mn: -2063
mx: 1999
 μ : -11.1
 σ : 41.7

Channel 1
mn: -2649
mx: 1800
 μ : -18.9
 σ : 95.7

Channel 2
mn: -4827
mx: 5696
 μ : -22.8
 σ : 110.6

ELMAVAN 3D WAVEFORMS (Measured data sampled at 50 kHz) 51000 packets of 144 samples from 2017-02-07T04:12:33.590.000. Part 73/147

Processed Tue Feb 7 05:20:52 2017 by ELM ver.2012-10-06 from 001__elm20170207_041232__dat00.bin

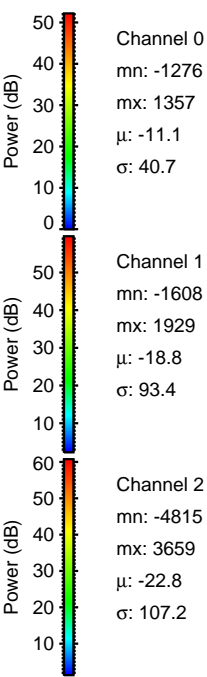
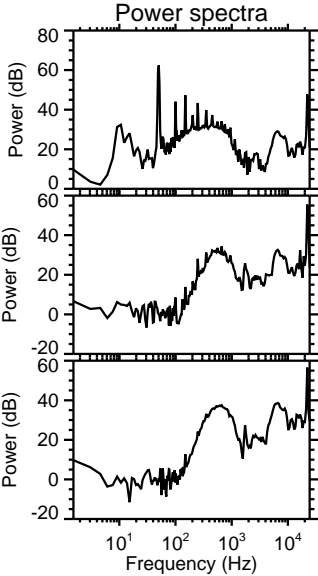
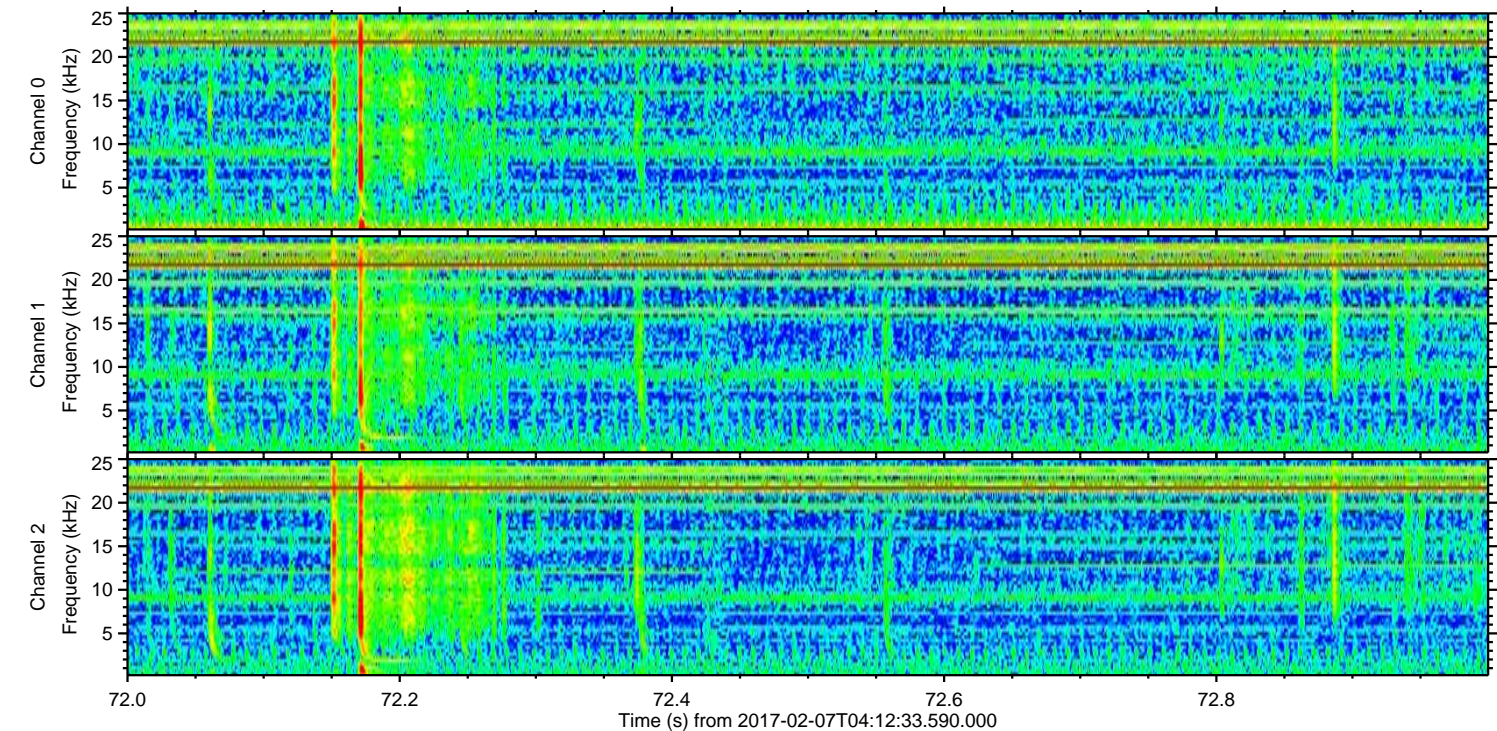
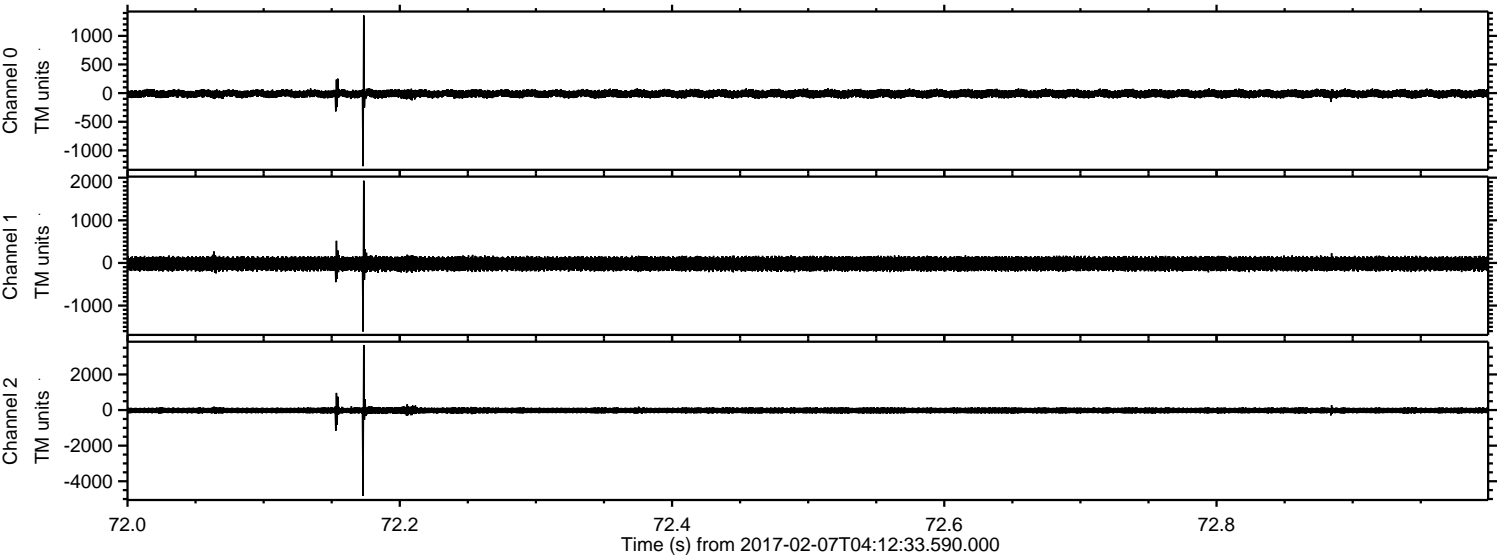

Processed Tue Feb 7 05:20:53 2017 by ELM ver.2012-10-06 from 001__elm20170207_041232__dat00.bin

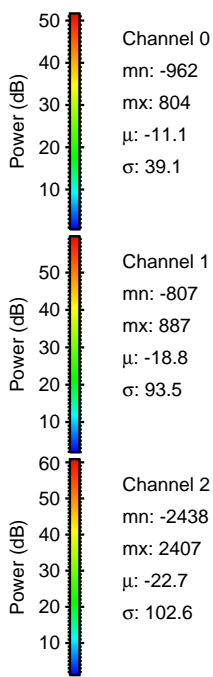
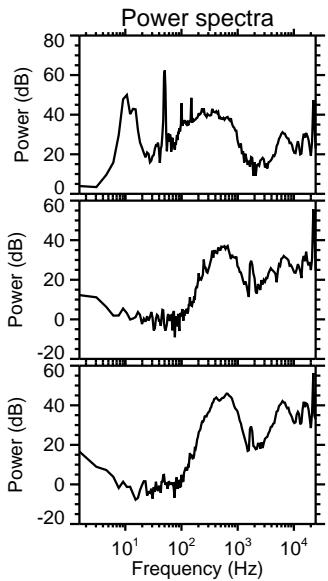
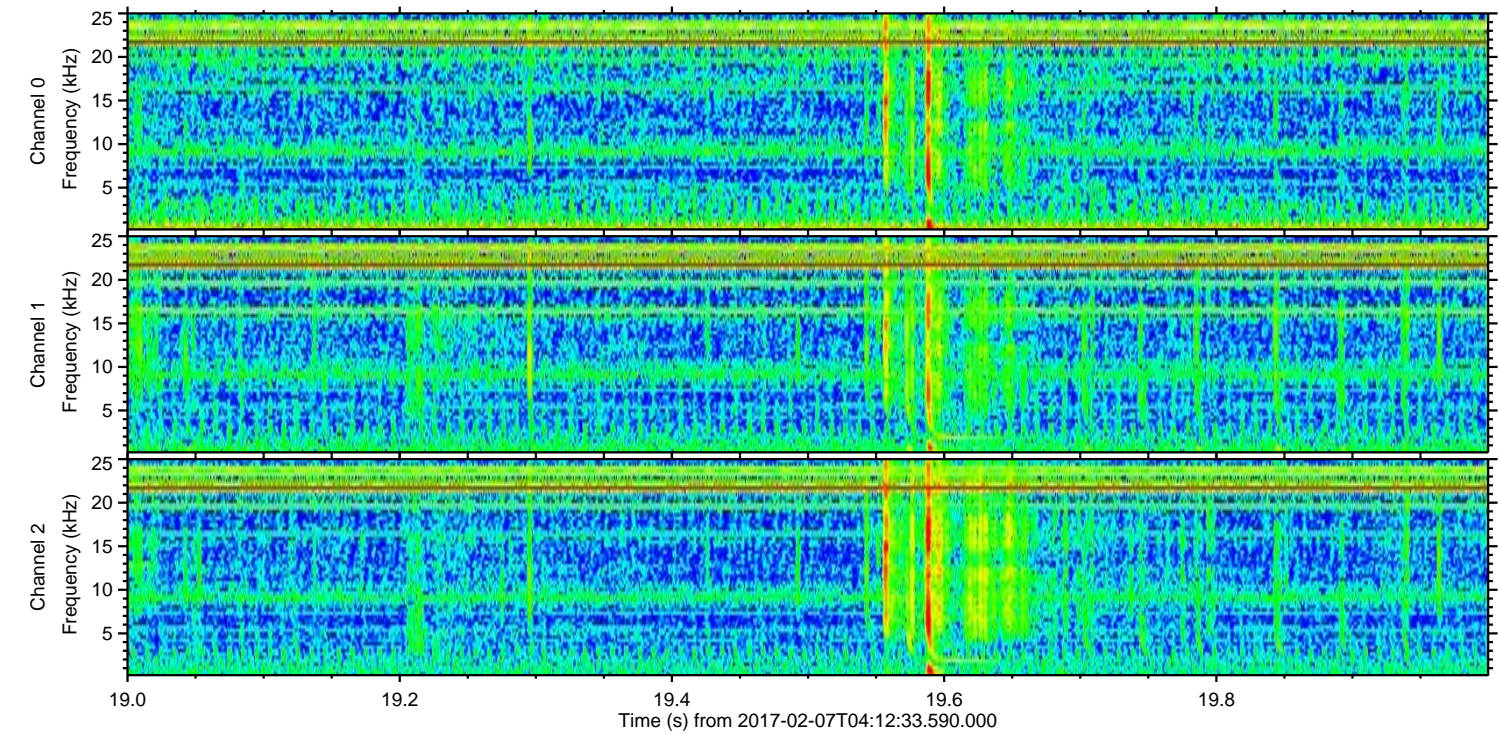
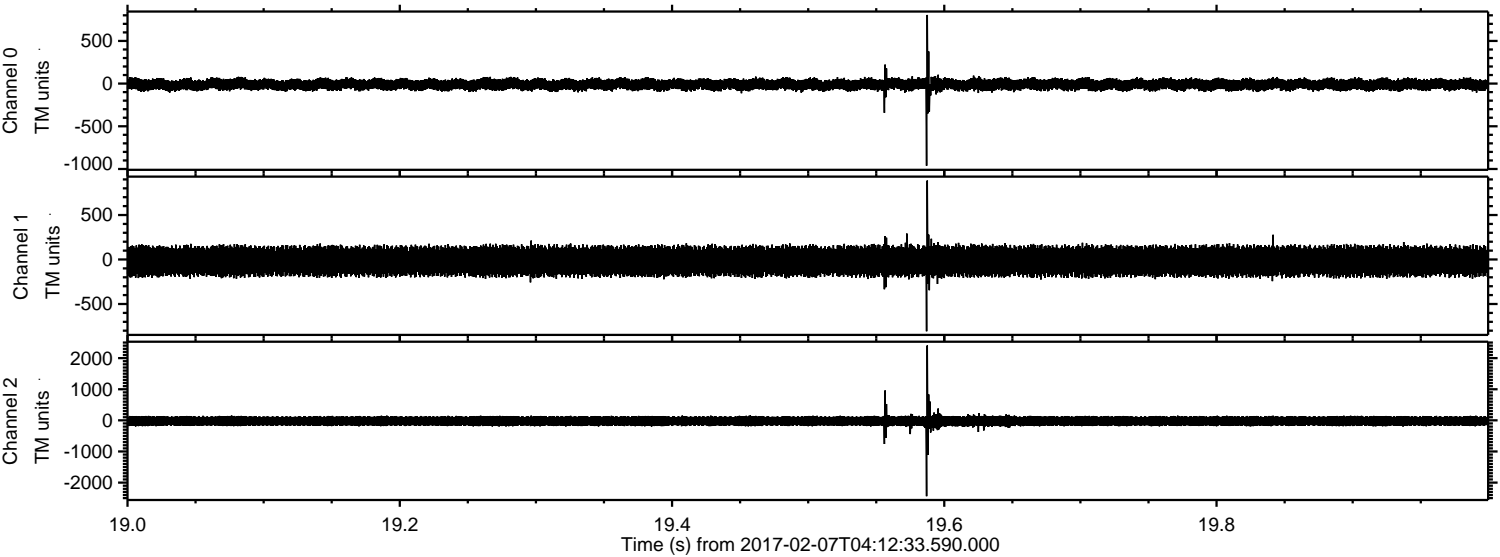

Processed Tue Feb 7 05:20:54 2017 by ELM ver.2012-10-06 from 001__elm20170207_041232__dat00.bin

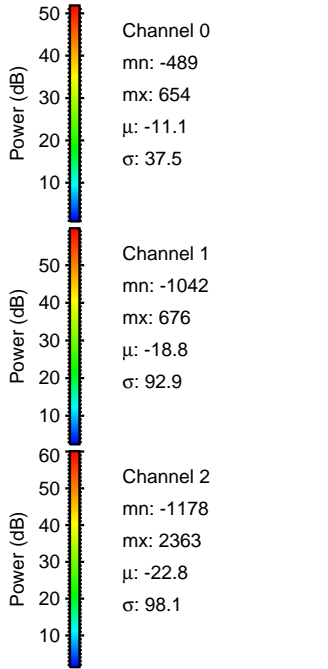
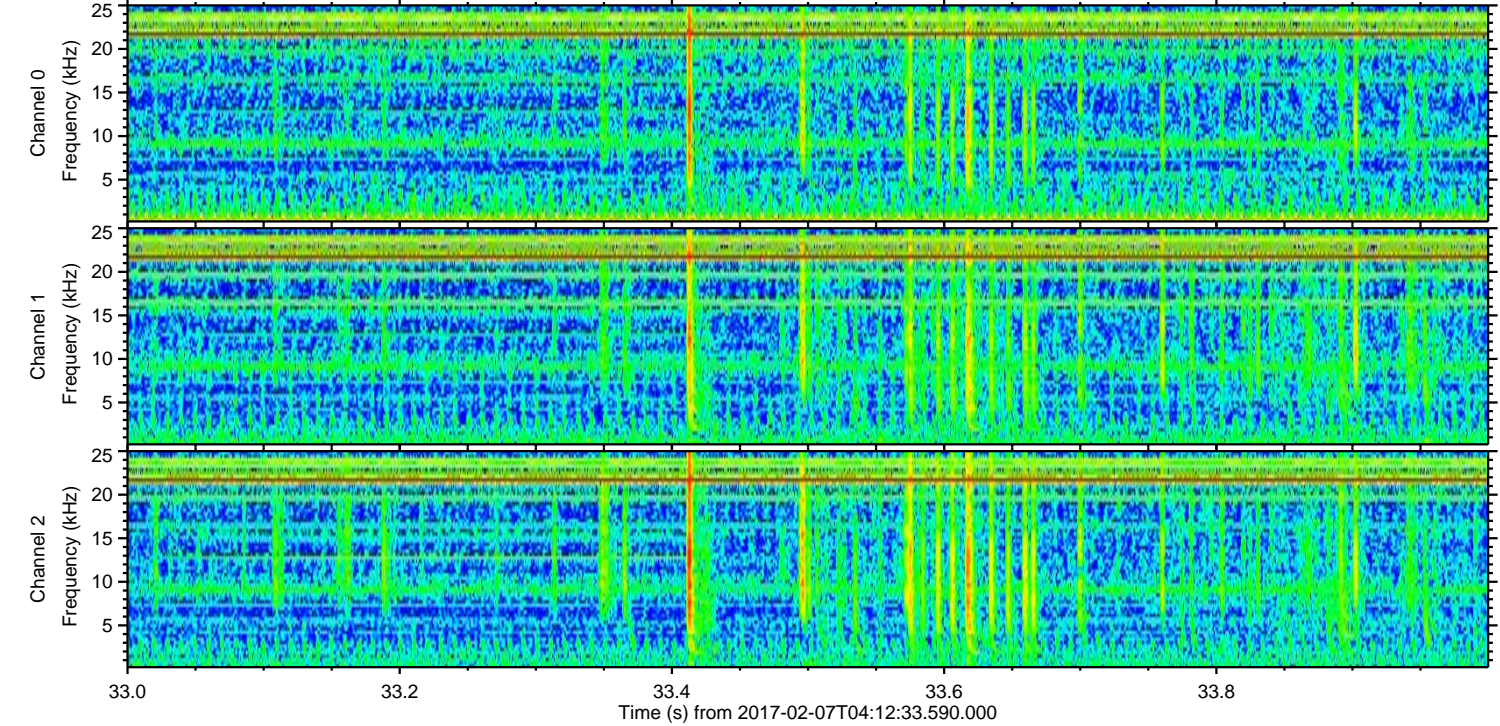
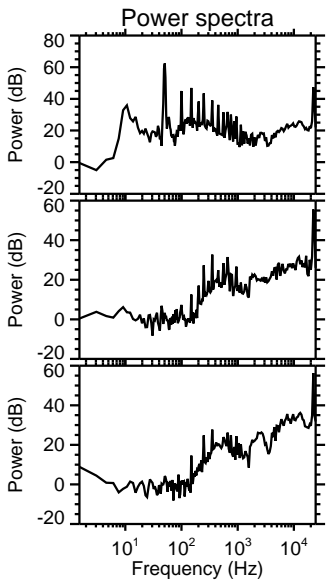
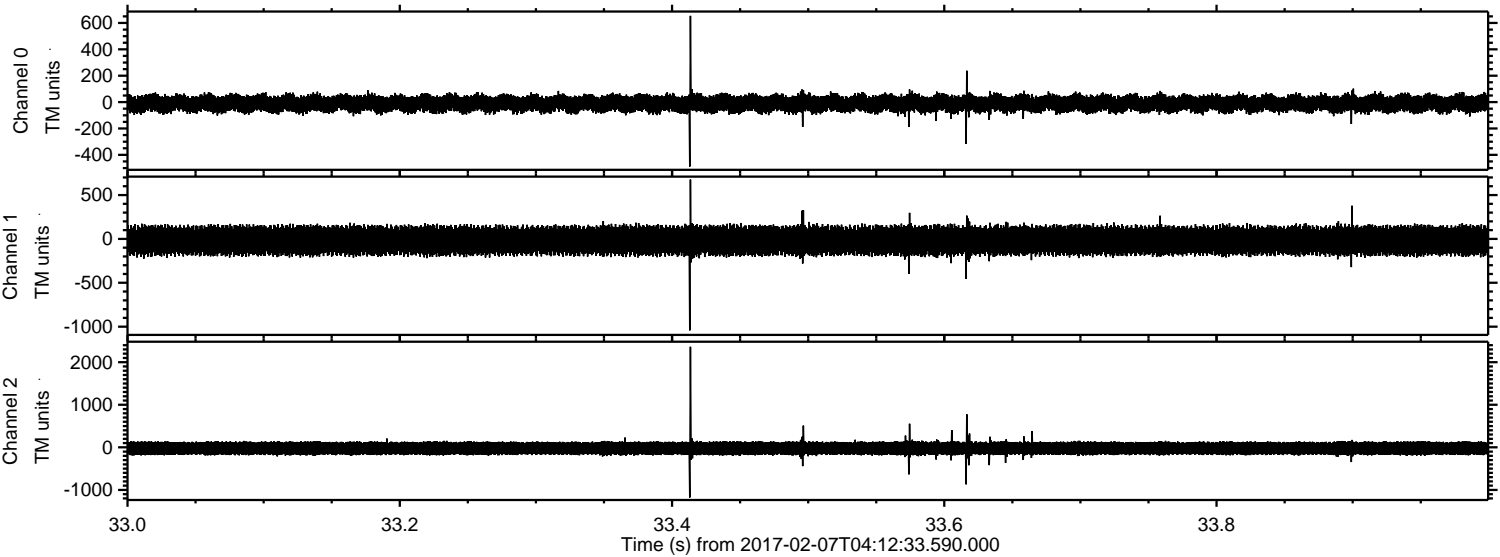

Processed Tue Feb 7 05:20:55 2017 by ELM ver.2012-10-06 from 001__elm20170207_041232__dat00.bin

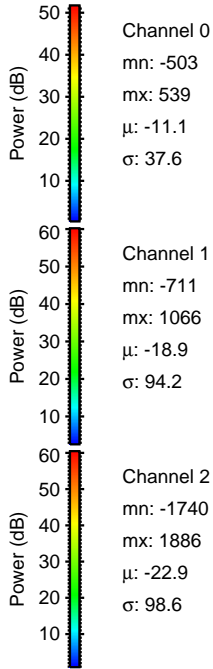
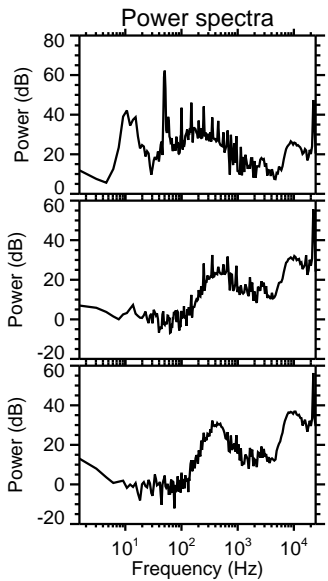
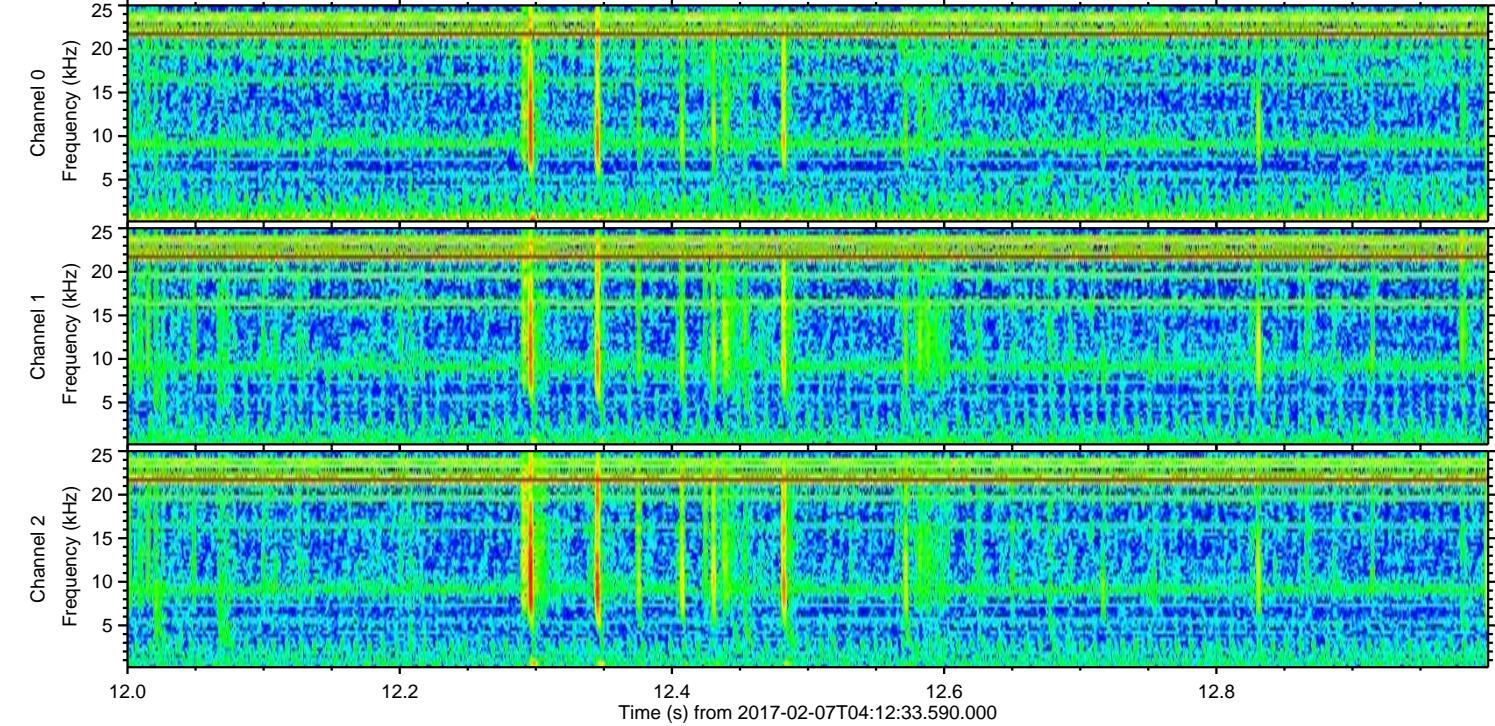
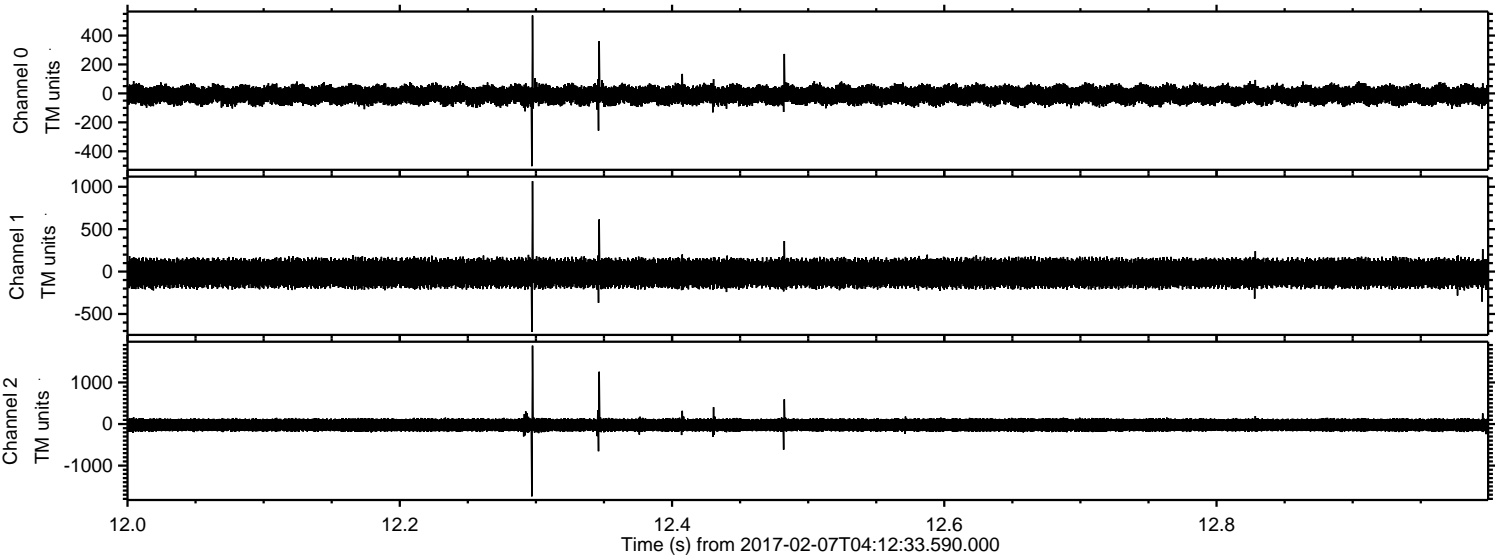

Processed Tue Feb 7 05:20:56 2017 by ELM ver.2012-10-06 from 001__elm20170207_041232__dat00.bin

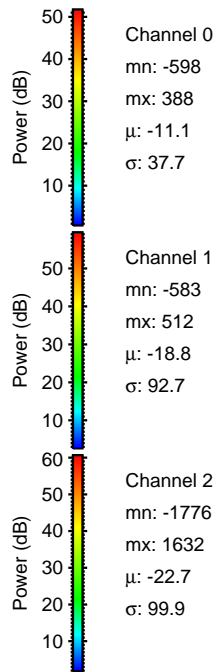
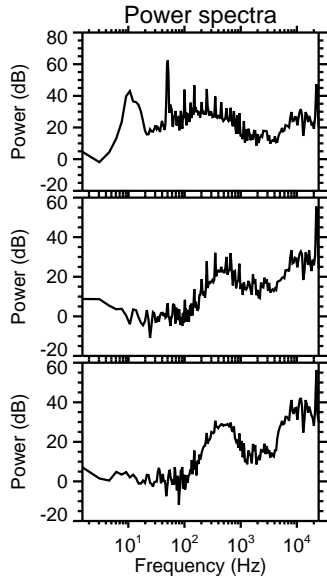
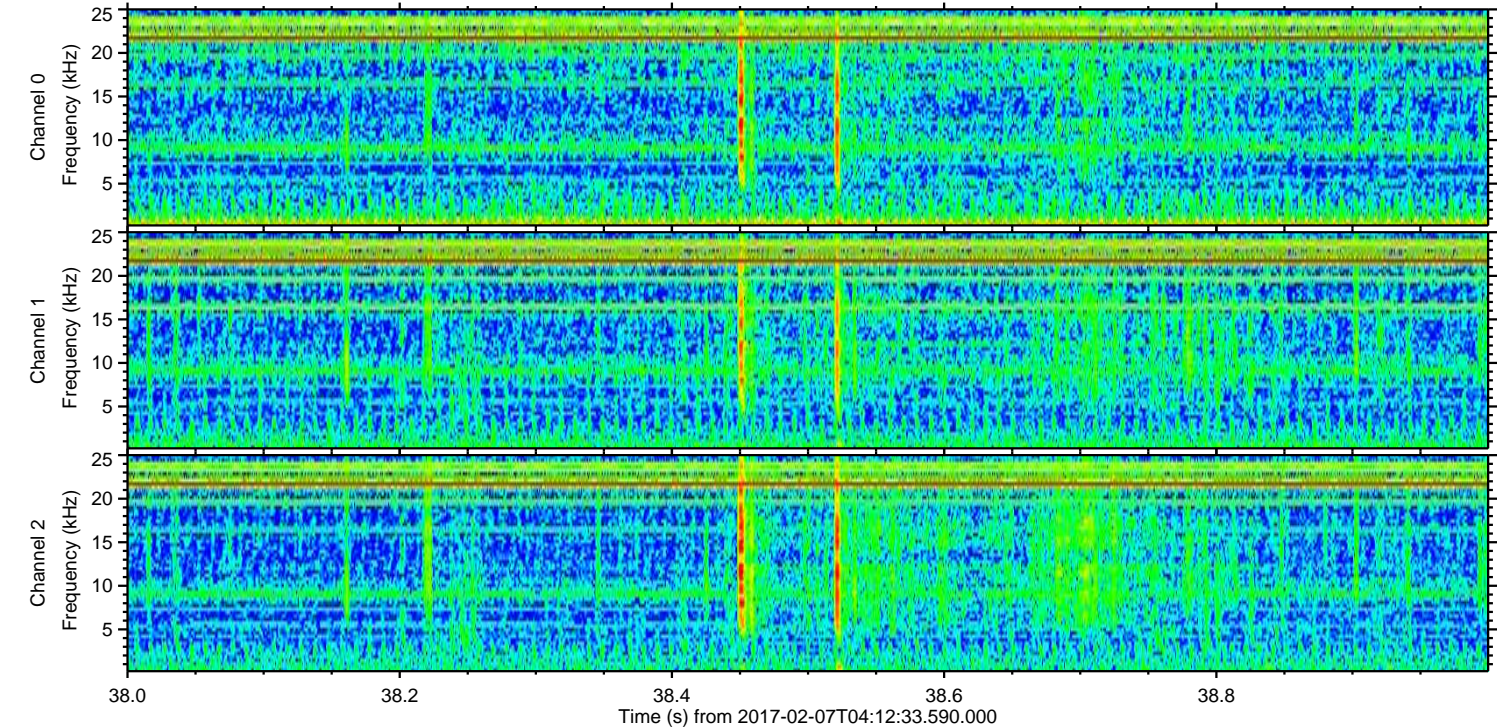
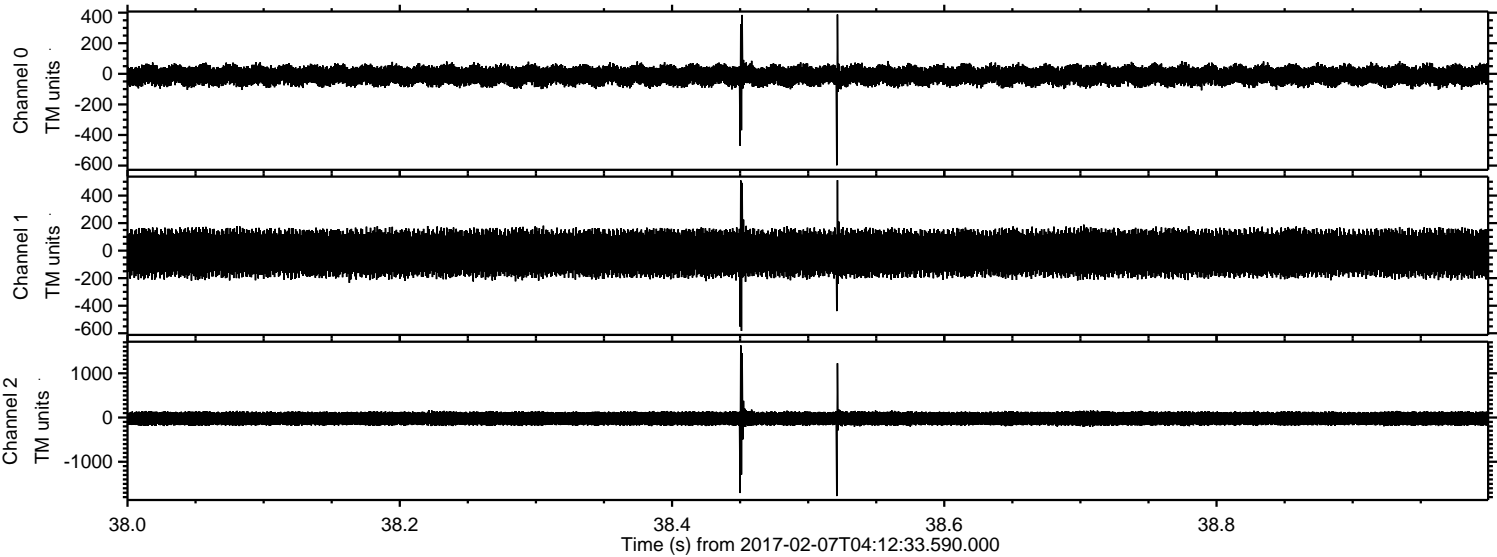

ELMAVAN 3D WAVEFORMS (Measured data sampled at 50 kHz) 51000 packets of 144 samples from 2017-02-07T04:12:33.590.000. Part 100/147

Processed Tue Feb 7 05:20:57 2017 by ELM ver.2012-10-06 from 001__elm20170207_041232__dat00.bin

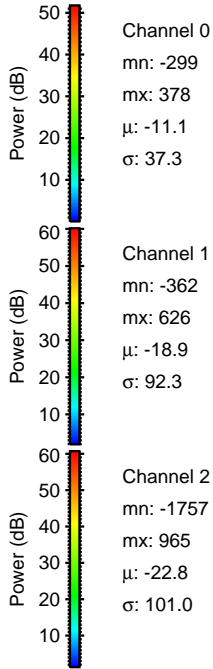
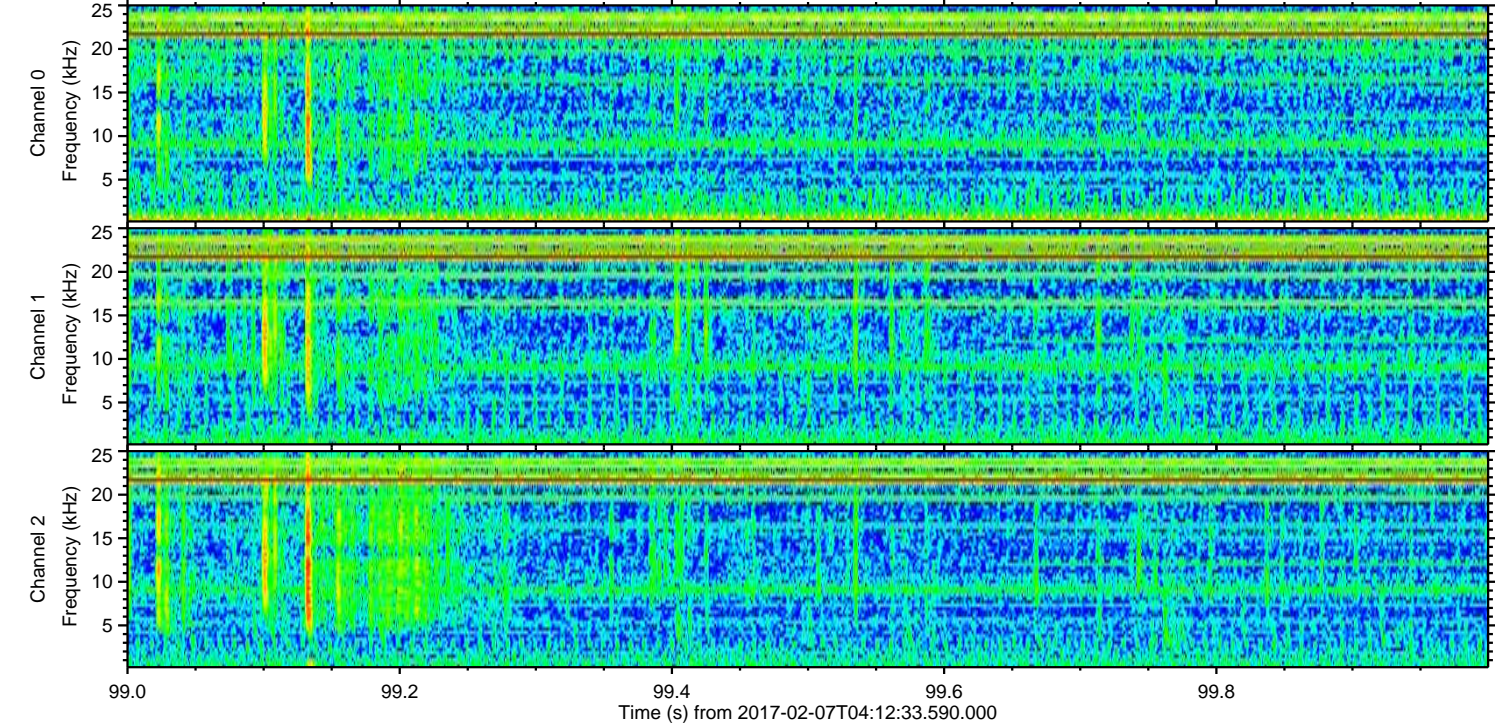
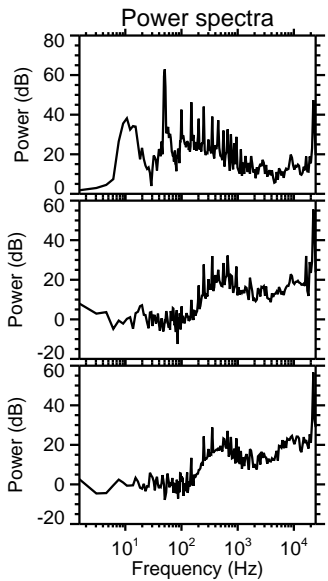
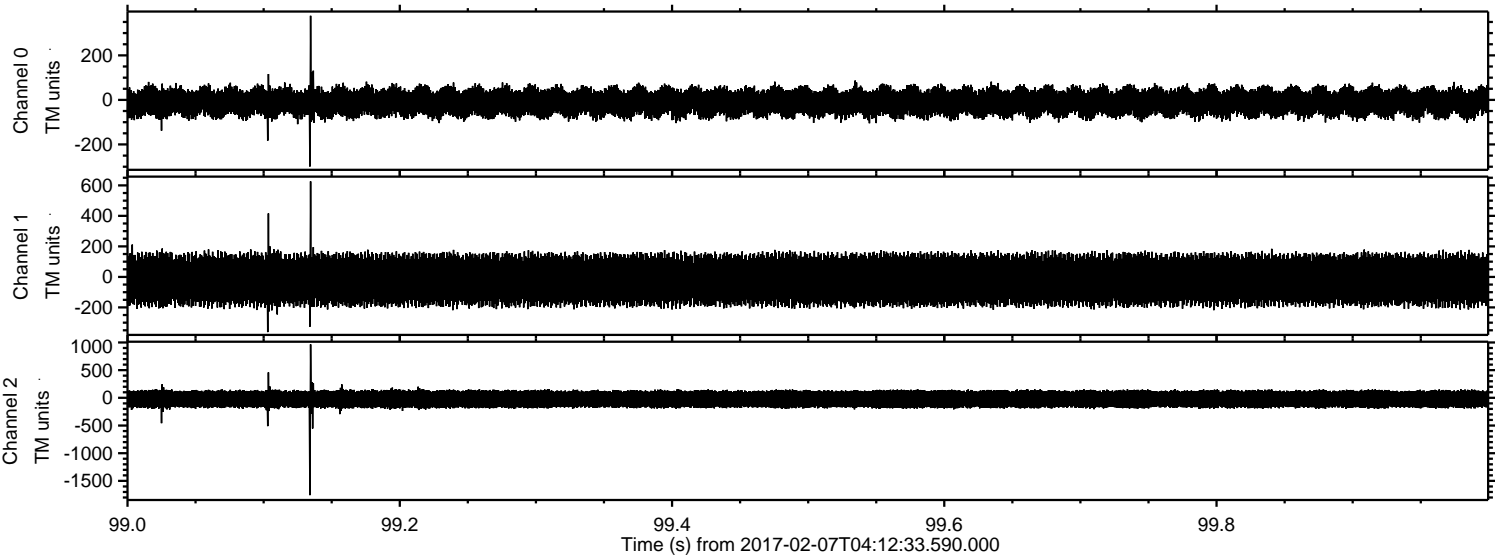

Channel 0
mn: -299
mx: 378
 μ : -11.1
 σ : 37.3

Channel 1
mn: -362
mx: 626
 μ : -18.9
 σ : 92.3

Channel 2
mn: -1757
mx: 965
 μ : -22.8
 σ : 101.0

Processed Tue Feb 7 05:20:58 2017 by ELM ver.2012-10-06 from 001__elm20170207_041232__dat00.bin

