

ELMAVAN 3D WAVEFORMS (Measured data sampled at 50 kHz) 51000 packets of 144 samples from 2017-02-07T01:47:27.762.999.

Processed Tue Feb 7 02:55:01 2017 by ELM ver.2012-10-06 from 001__elm20170207_014726__dat00.bin

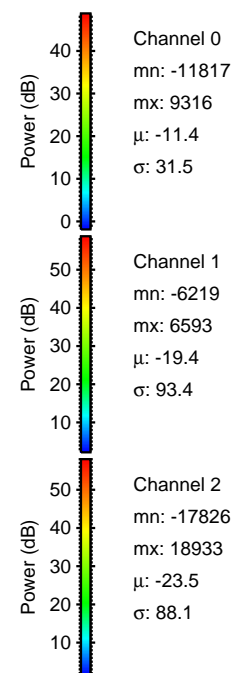
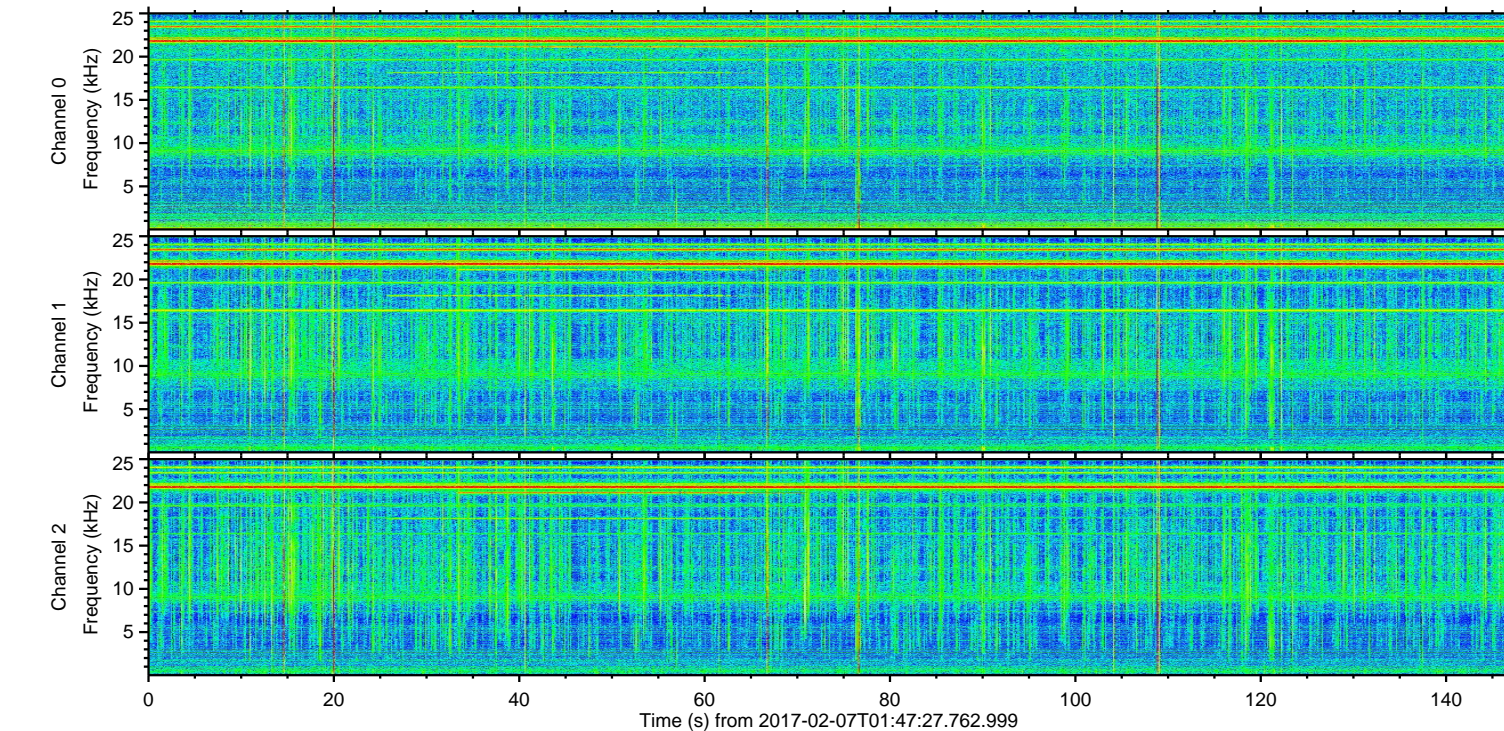
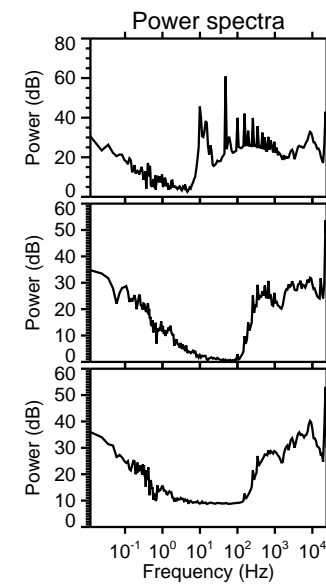
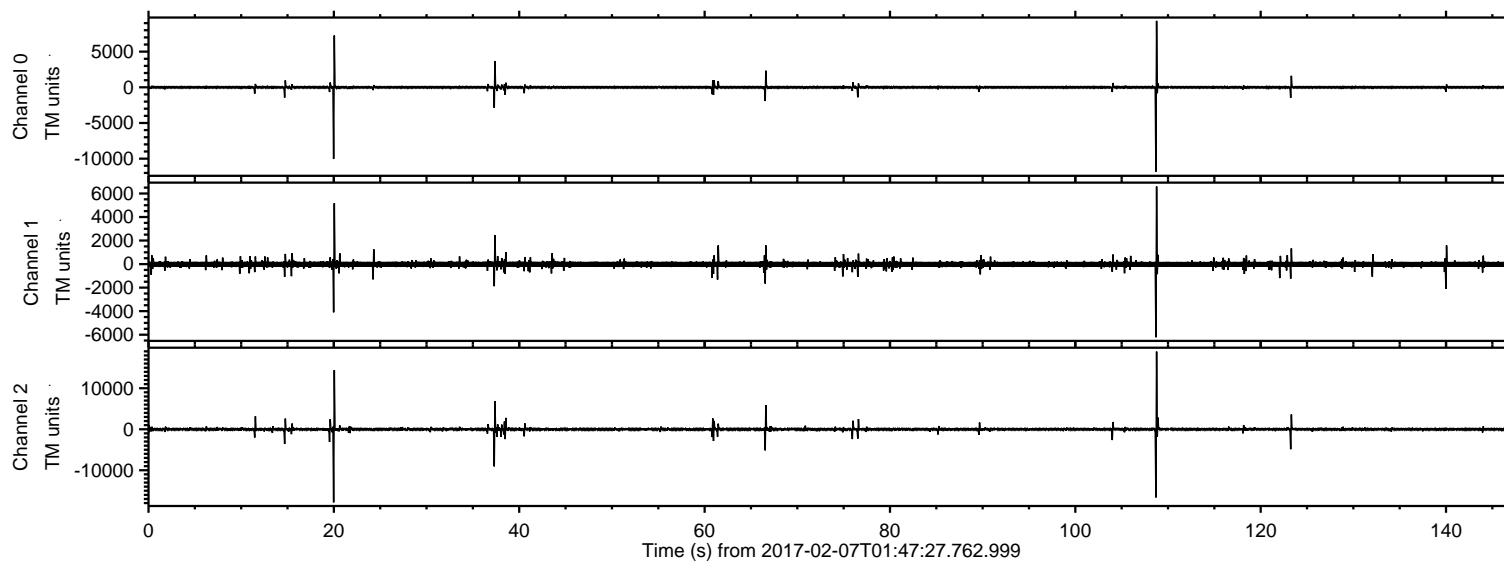

ELMAVAN 3D WAVEFORMS (Measured data sampled at 50 kHz) 51000 packets of 144 samples from 2017-02-07T01:47:27.762.999. Part 109/147

Processed Tue Feb 7 02:55:12 2017 by ELM ver.2012-10-06 from 001__elm20170207_014726__dat00.bin

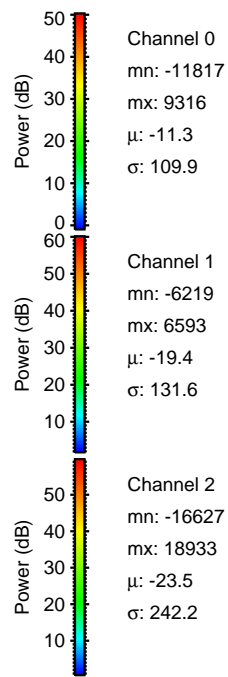
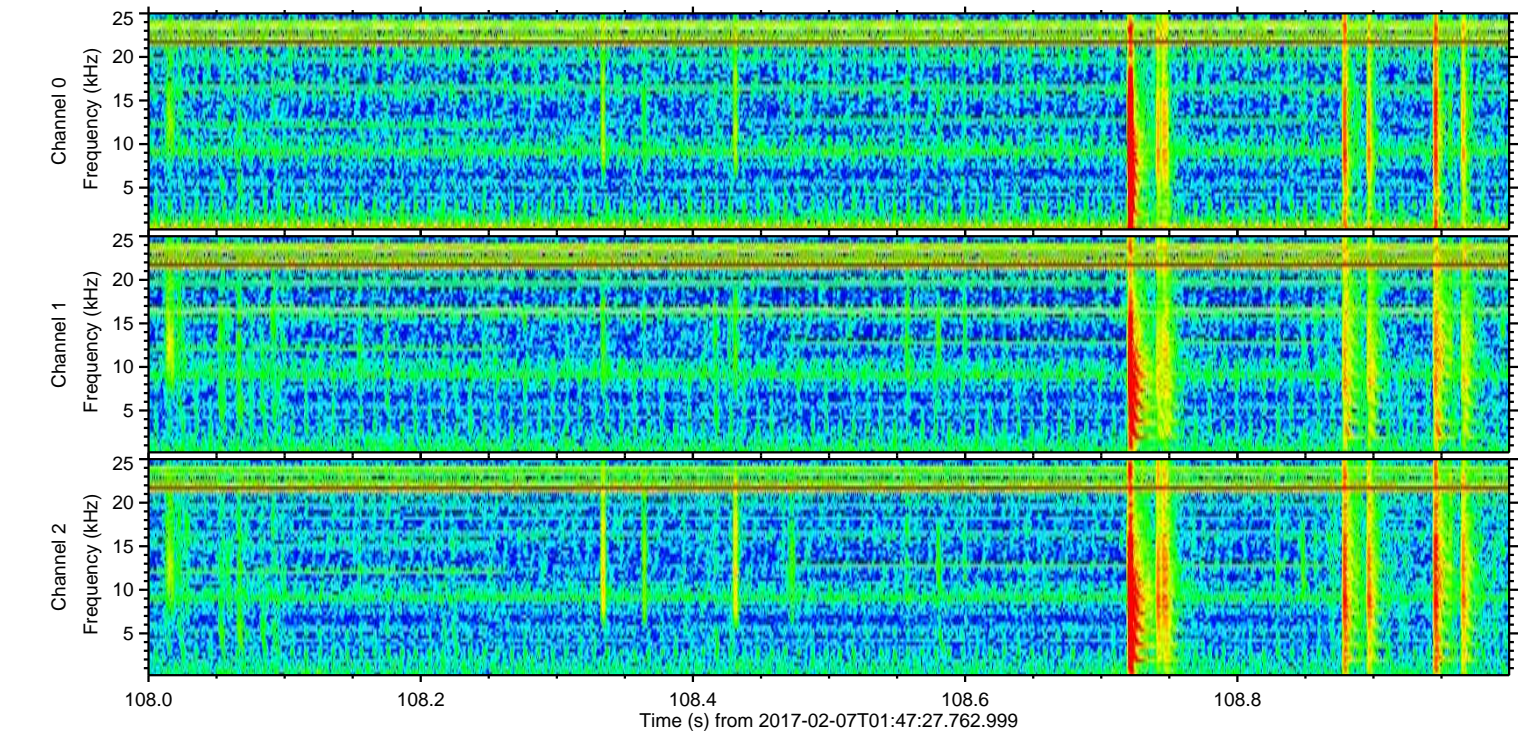
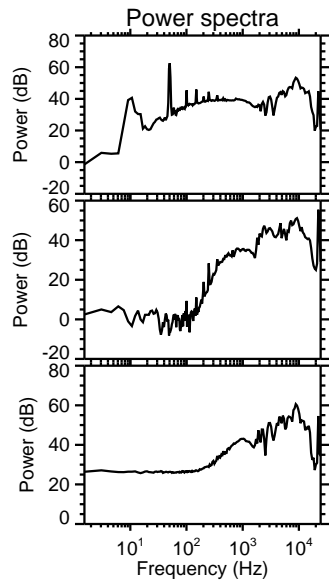
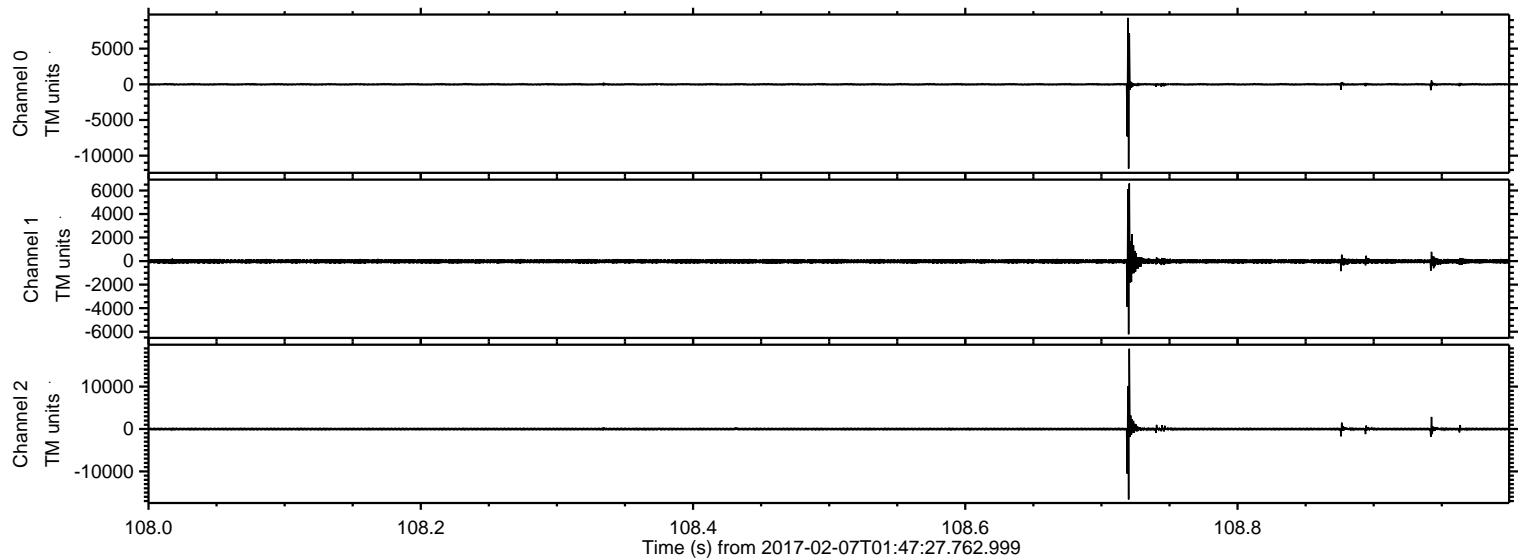

ELMAVAN 3D WAVEFORMS (Measured data sampled at 50 kHz) 51000 packets of 144 samples from 2017-02-07T01:47:27.762.999. Part 21/147

Processed Tue Feb 7 02:55:13 2017 by ELM ver.2012-10-06 from 001__elm20170207_014726__dat00.bin

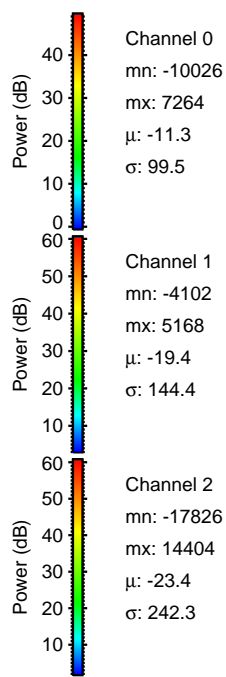
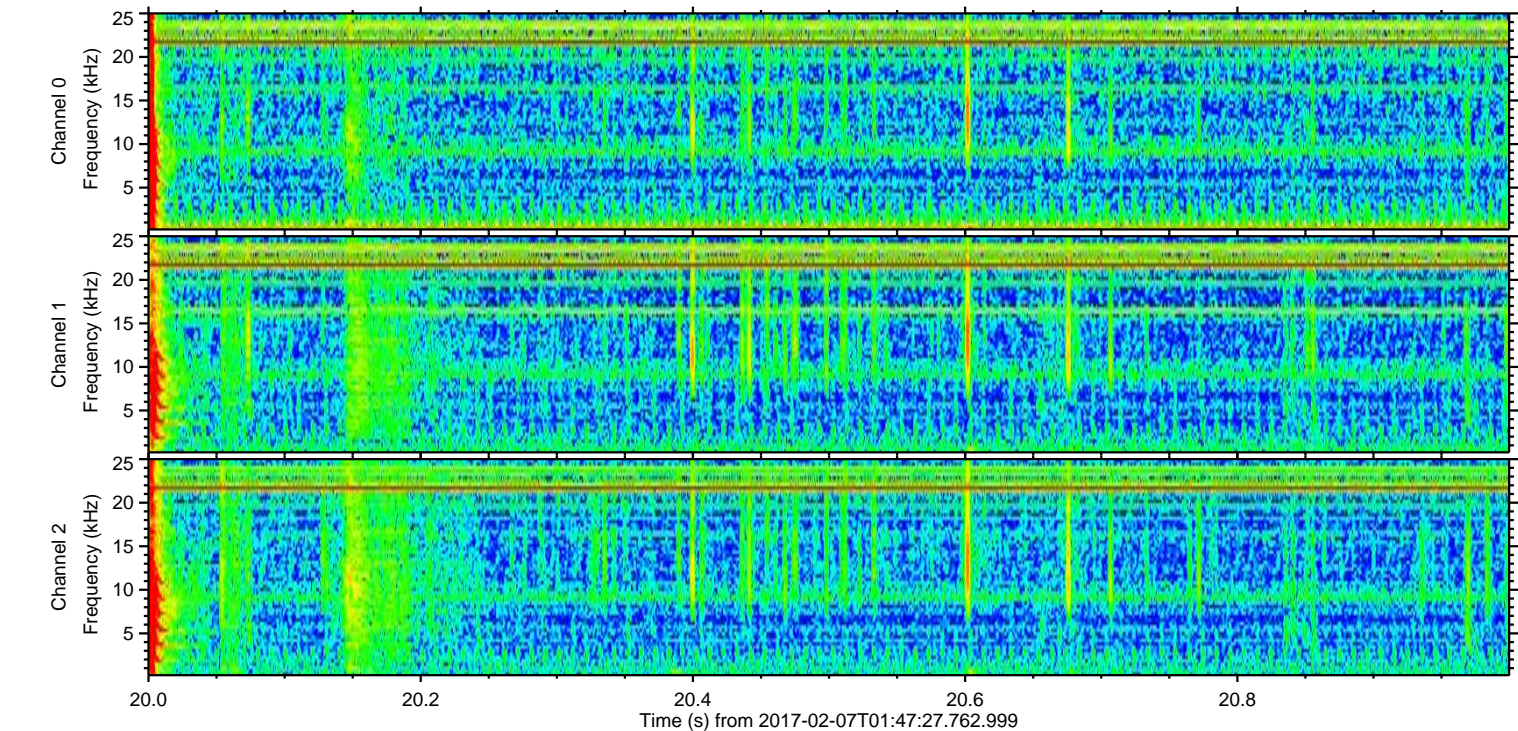
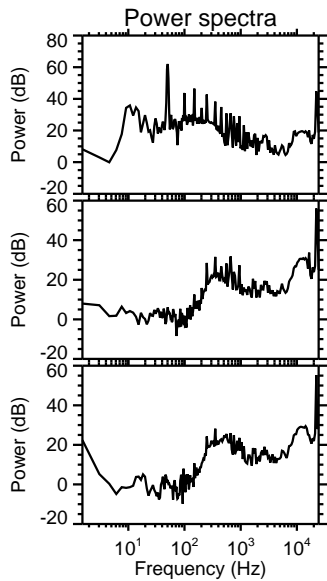
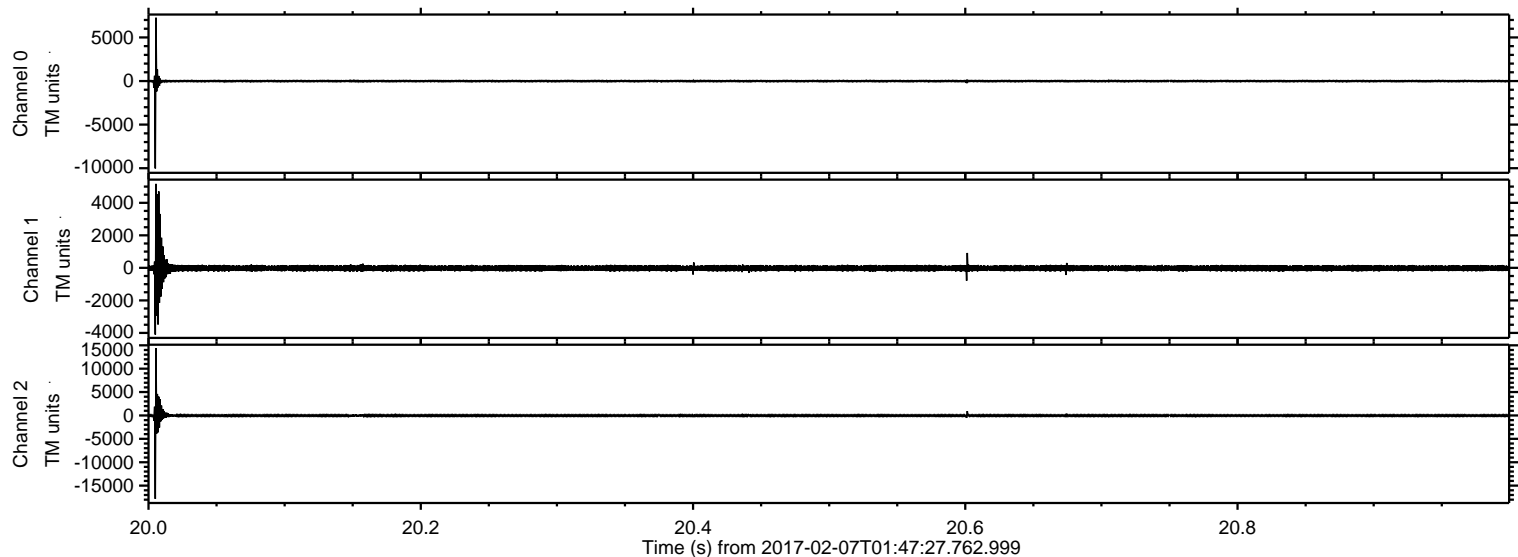

ELMAVAN 3D WAVEFORMS (Measured data sampled at 50 kHz) 51000 packets of 144 samples from 2017-02-07T01:47:27.762.999. Part 38/147

Processed Tue Feb 7 02:55:14 2017 by ELM ver.2012-10-06 from 001__elm20170207_014726__dat00.bin

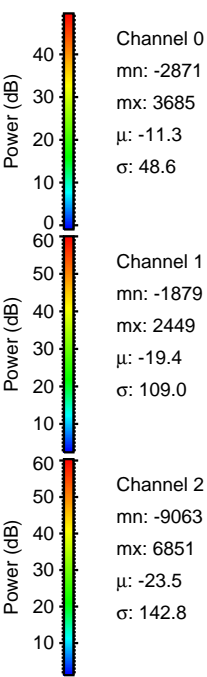
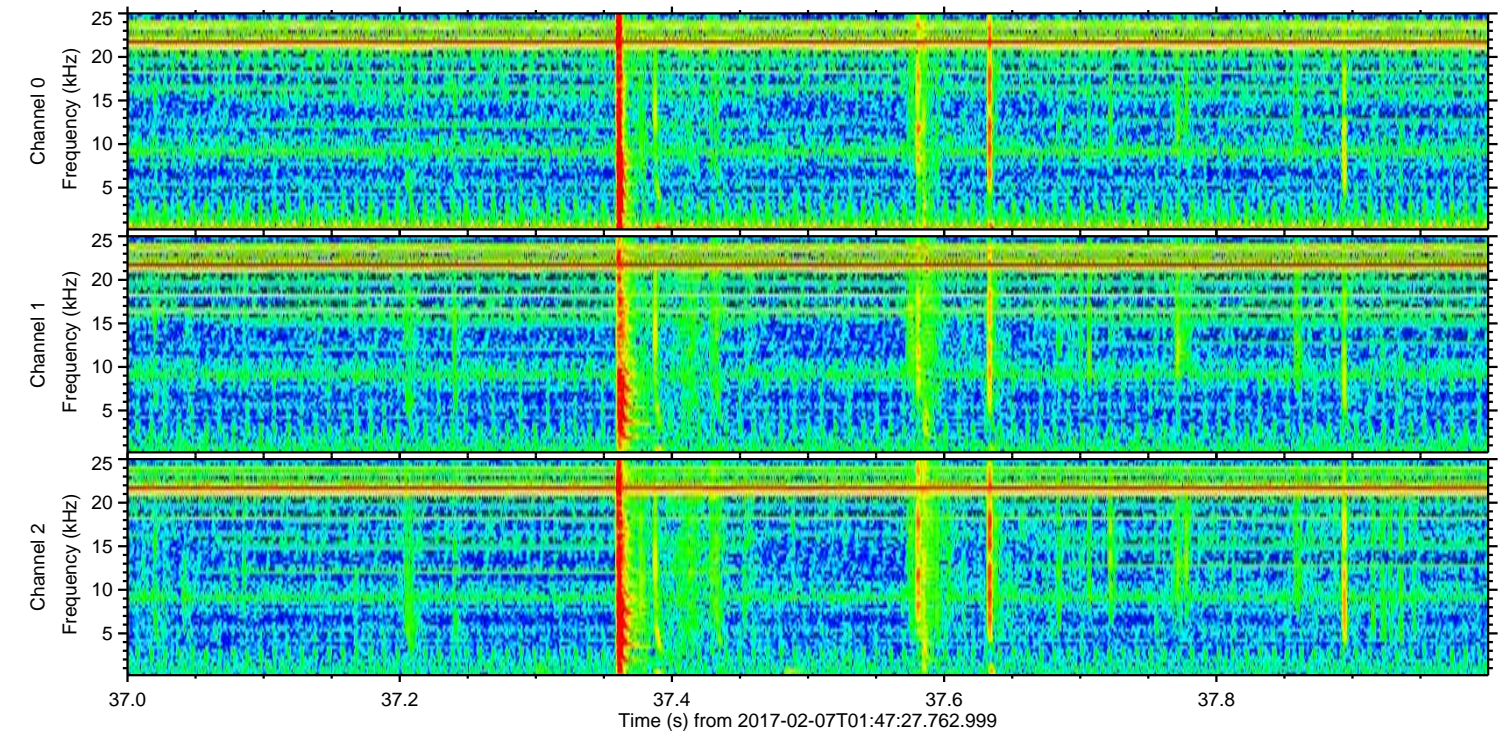
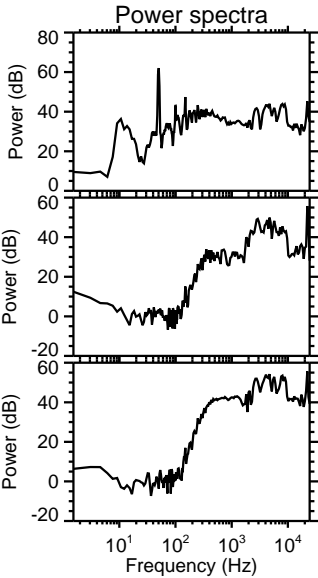
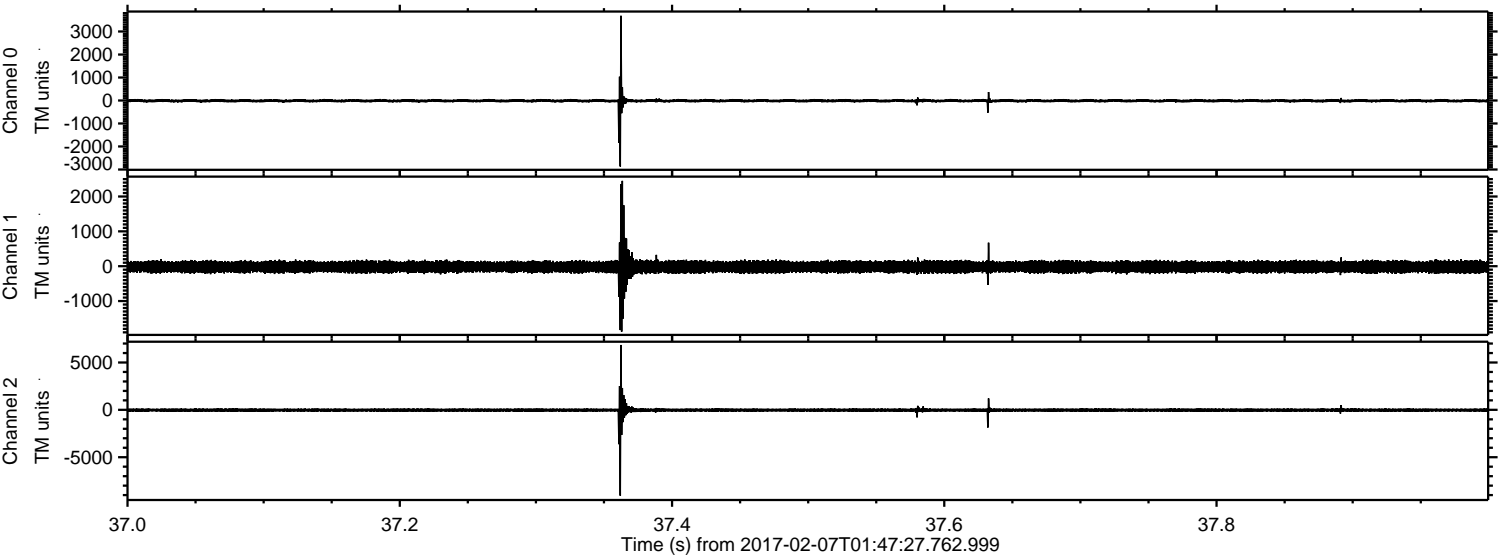

ELMAVAN 3D WAVEFORMS (Measured data sampled at 50 kHz) 51000 packets of 144 samples from 2017-02-07T01:47:27.762.999. Part 67/147

Processed Tue Feb 7 02:55:15 2017 by ELM ver.2012-10-06 from 001__elm20170207_014726__dat00.bin

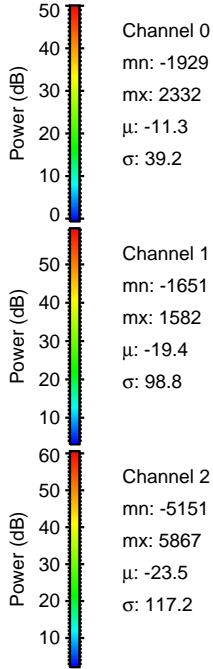
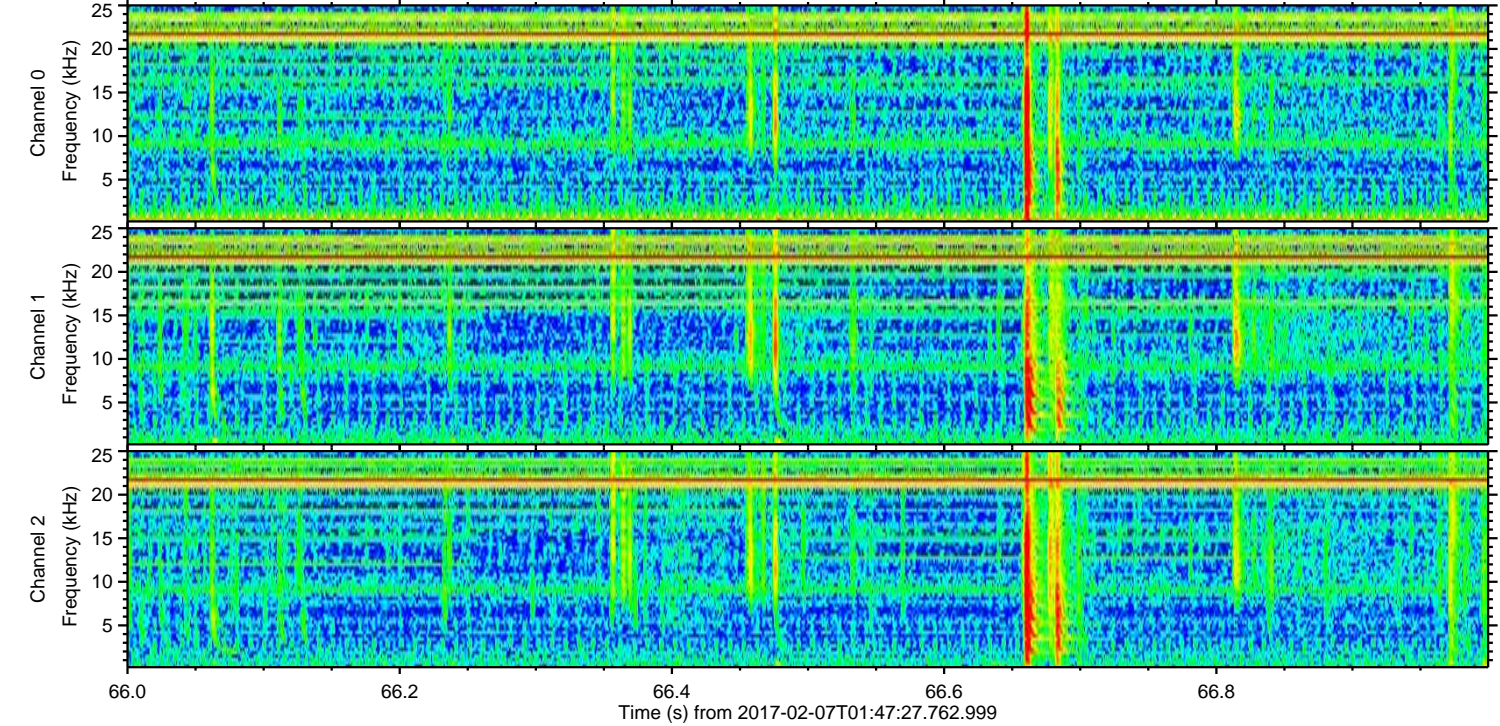
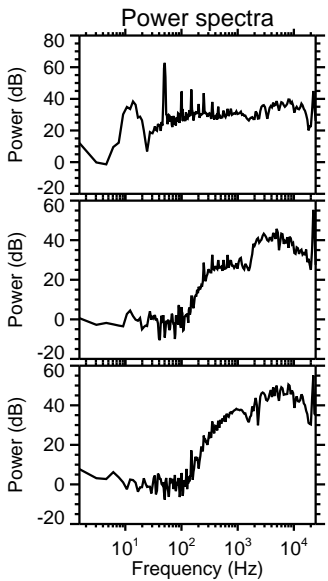
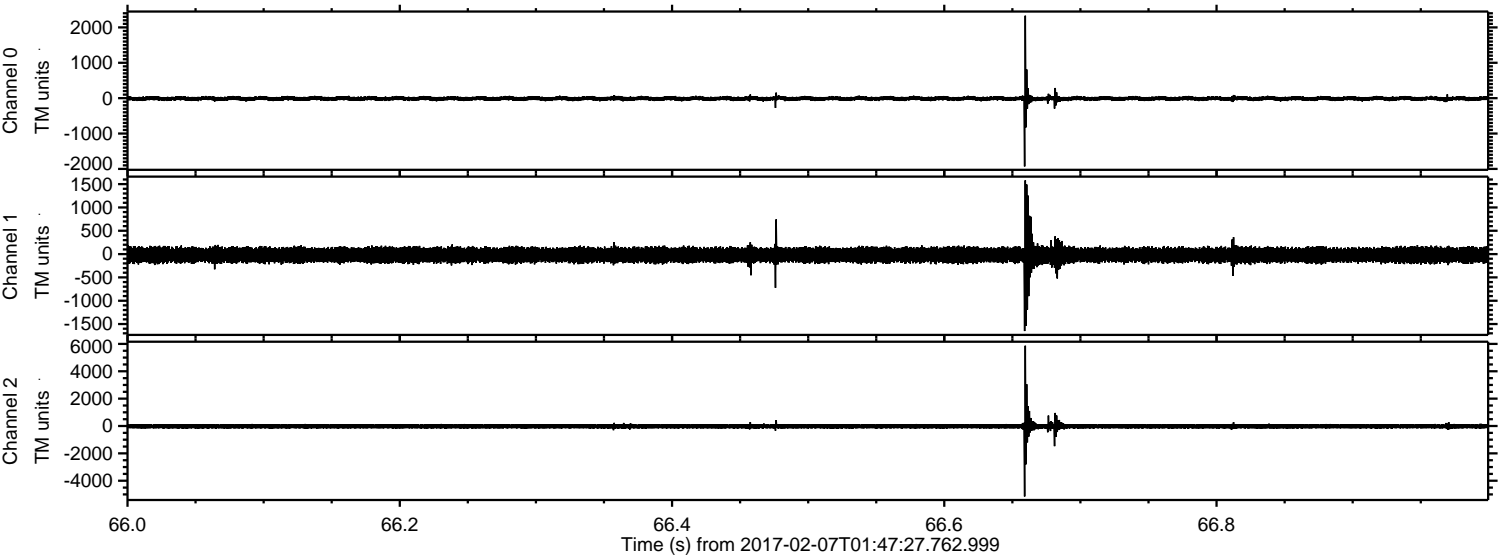

ELMAVAN 3D WAVEFORMS (Measured data sampled at 50 kHz) 51000 packets of 144 samples from 2017-02-07T01:47:27.762.999. Part 124/147

Processed Tue Feb 7 02:55:16 2017 by ELM ver.2012-10-06 from 001__elm20170207_014726__dat00.bin

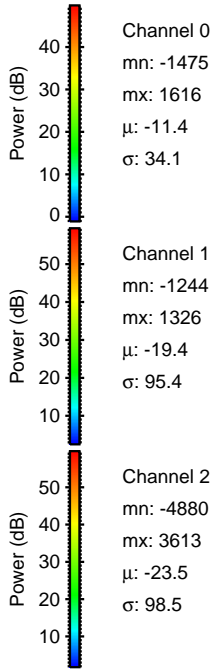
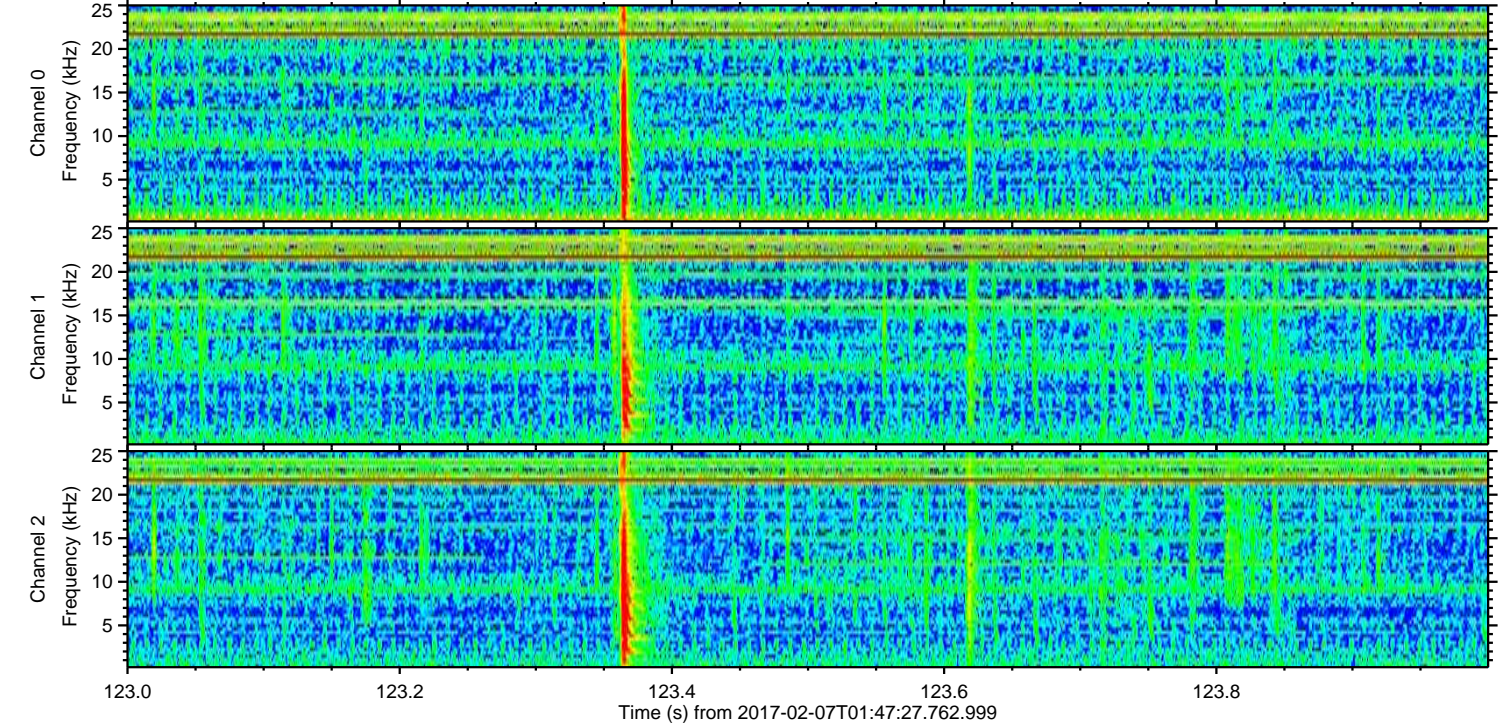
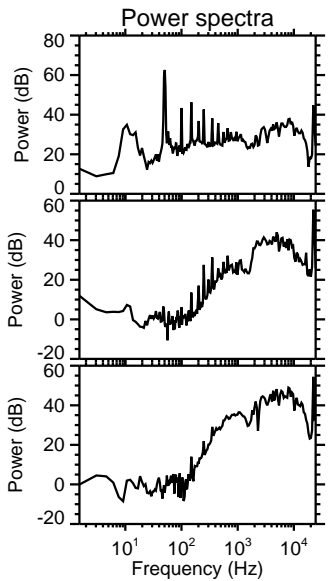
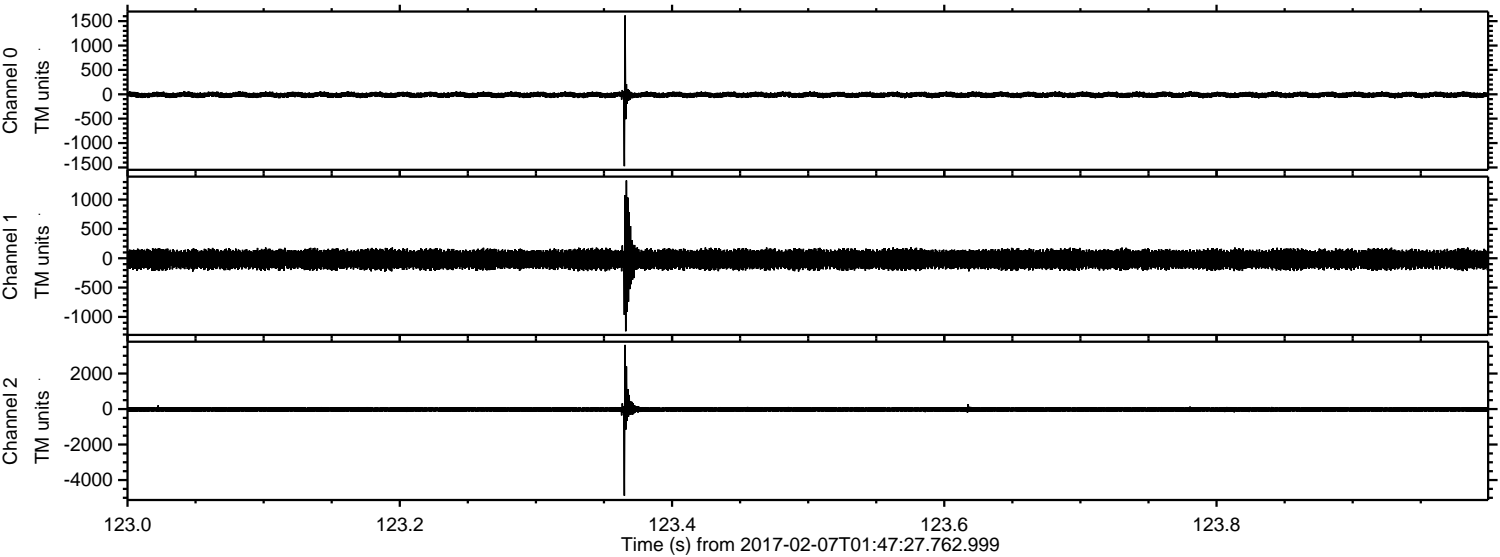

ELMAVAN 3D WAVEFORMS (Measured data sampled at 50 kHz) 51000 packets of 144 samples from 2017-02-07T01:47:27.762.999. Part 15/147

Processed Tue Feb 7 02:55:17 2017 by ELM ver.2012-10-06 from 001__elm20170207_014726__dat00.bin

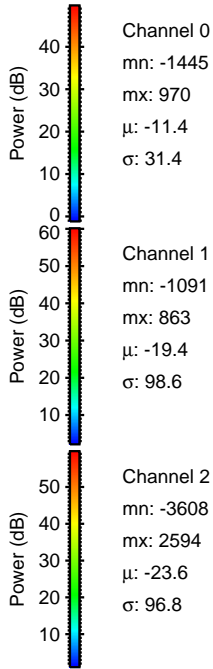
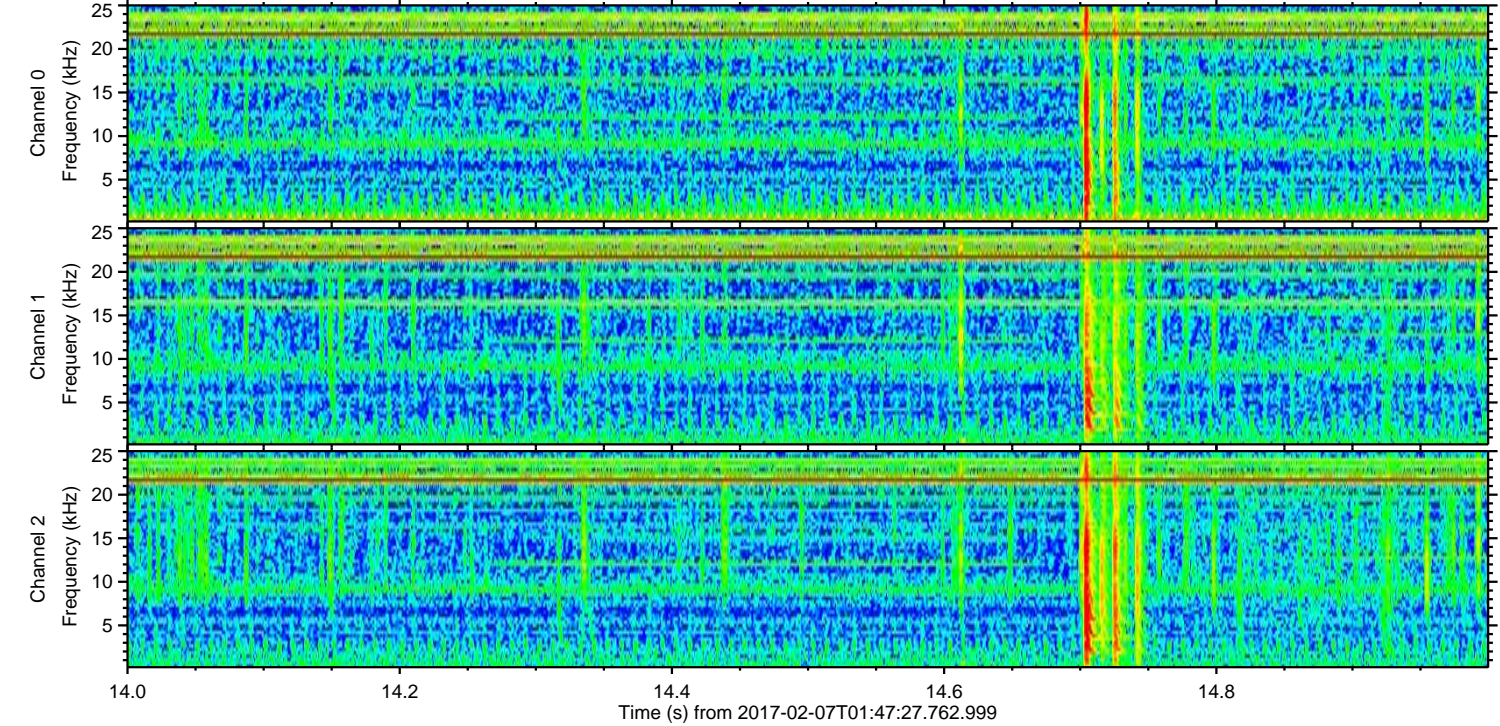
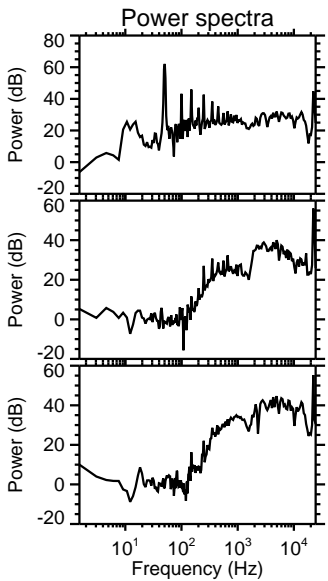
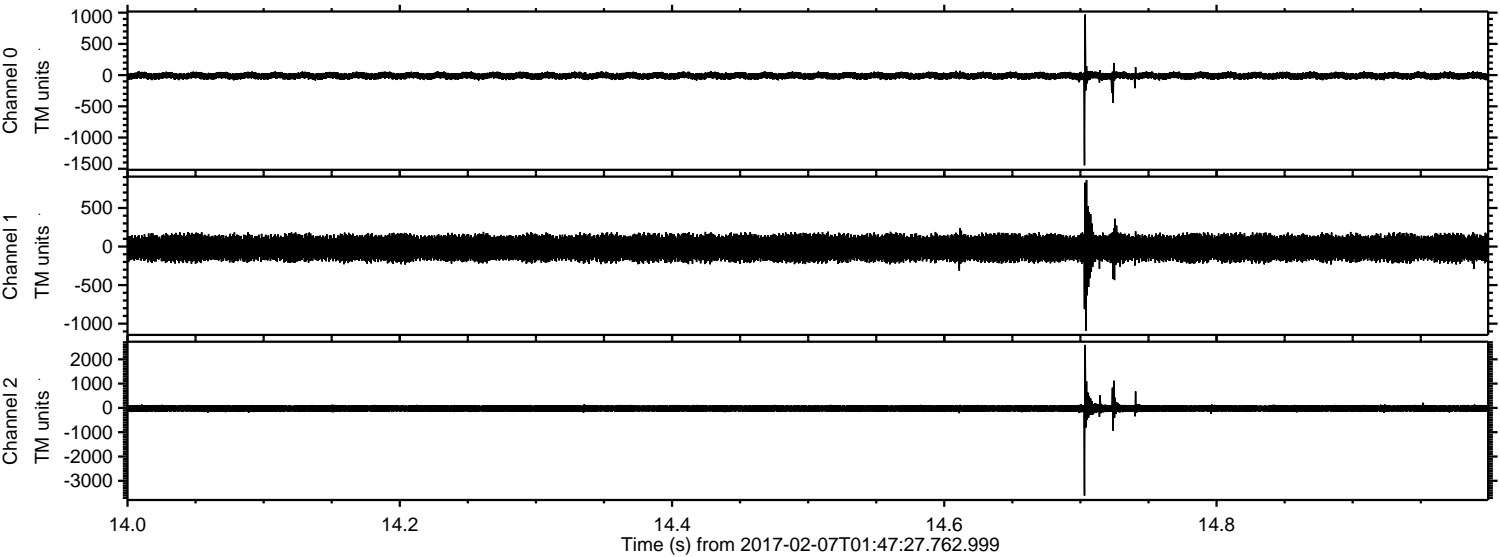

Processed Tue Feb 7 02:55:18 2017 by ELM ver.2012-10-06 from 001__elm20170207_014726__dat00.bin

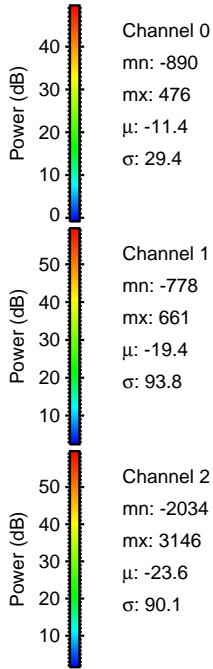
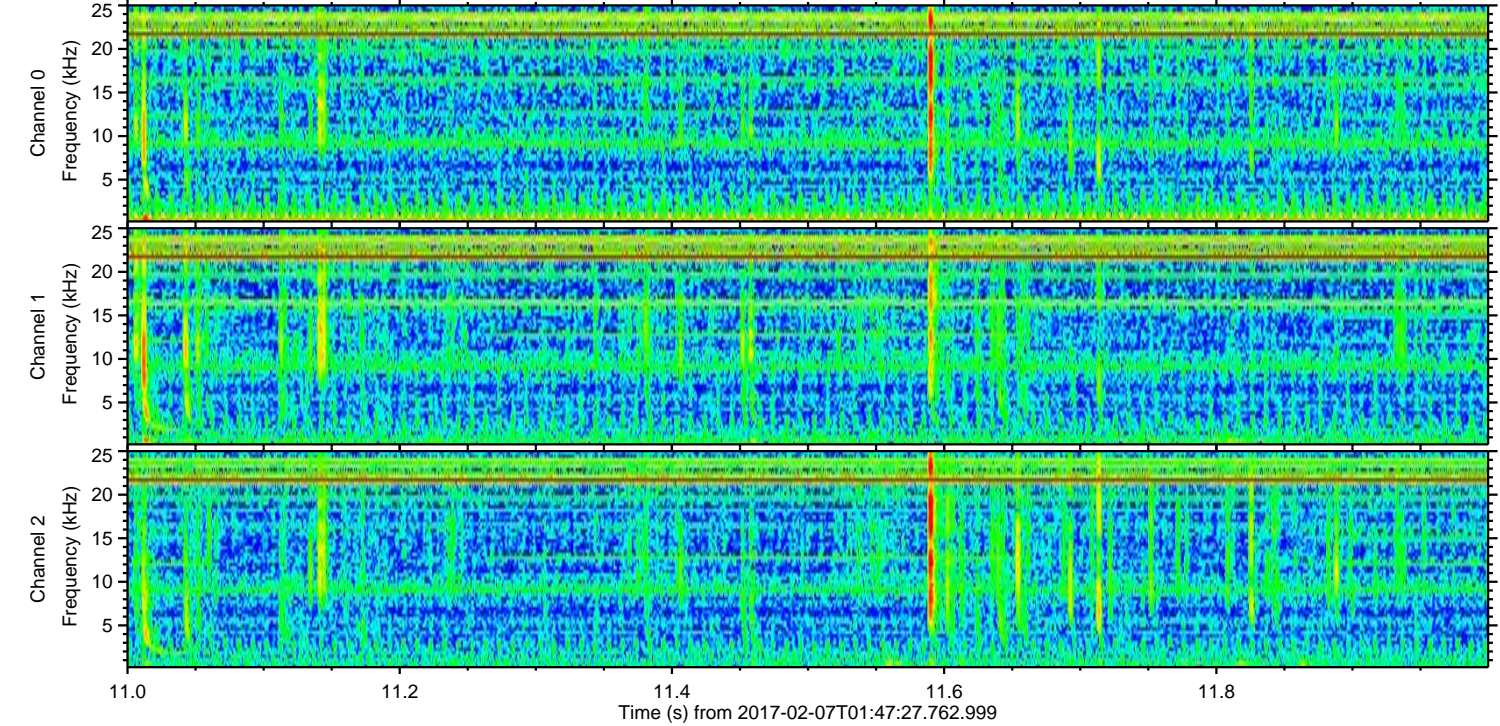
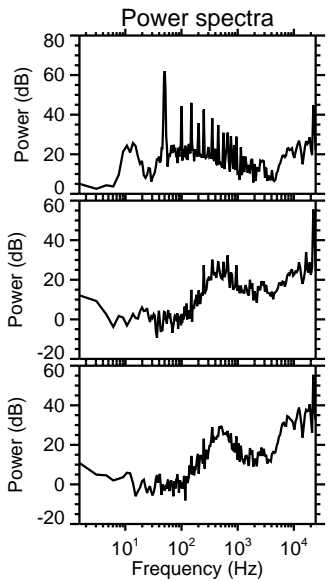
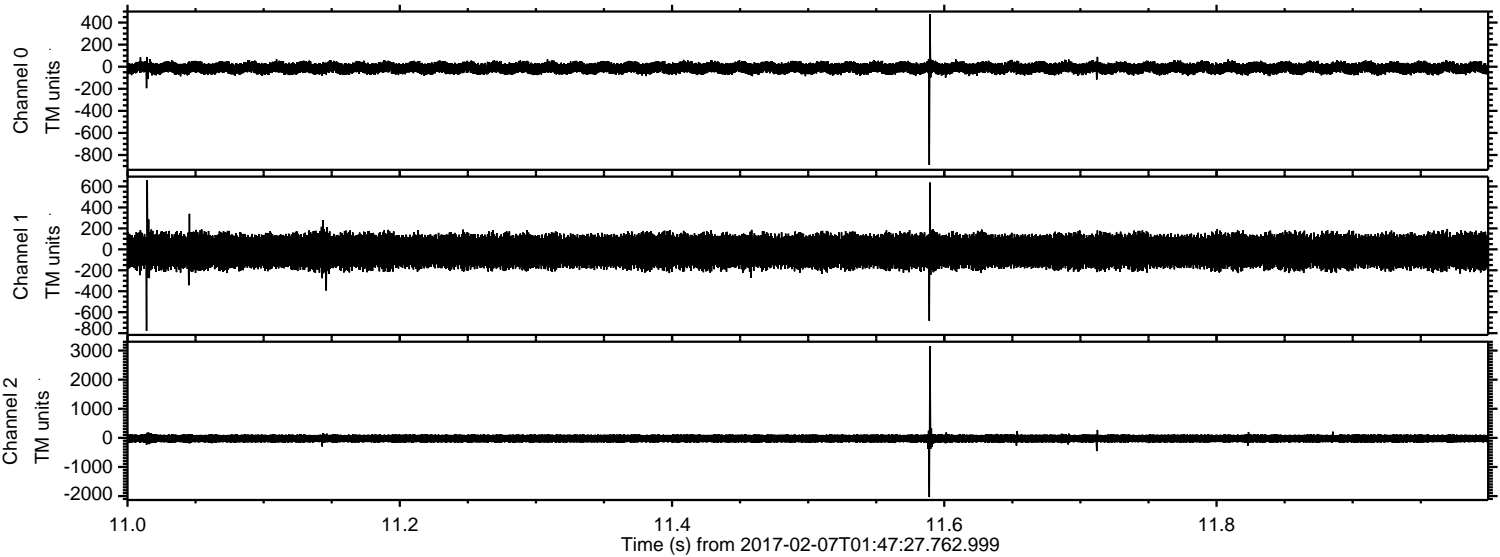

Channel 0
mn: -890
mx: 476
 μ : -11.4
 σ : 29.4

Channel 1
mn: -778
mx: 661
 μ : -19.4
 σ : 93.8

Channel 2
mn: -2034
mx: 3146
 μ : -23.6
 σ : 90.1

ELMAVAN 3D WAVEFORMS (Measured data sampled at 50 kHz) 51000 packets of 144 samples from 2017-02-07T01:47:27.762.999. Part 20/147

Processed Tue Feb 7 02:55:19 2017 by ELM ver.2012-10-06 from 001__elm20170207_014726__dat00.bin

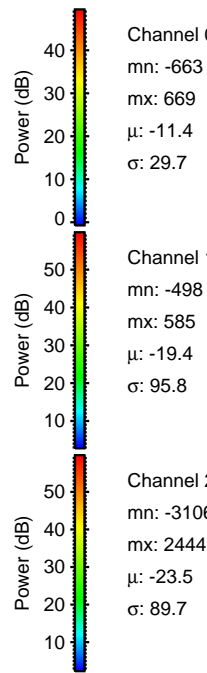
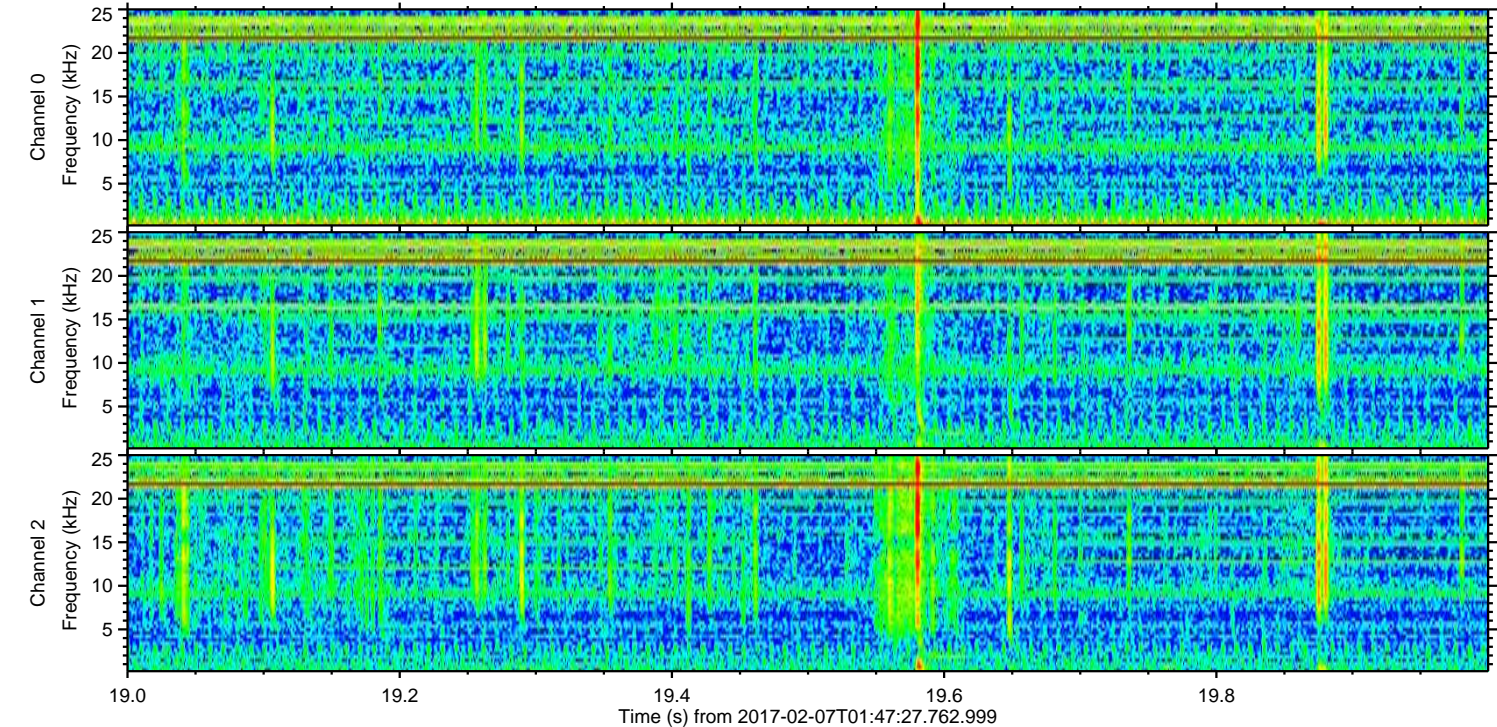
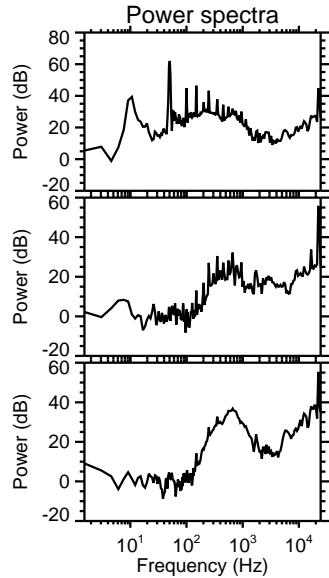
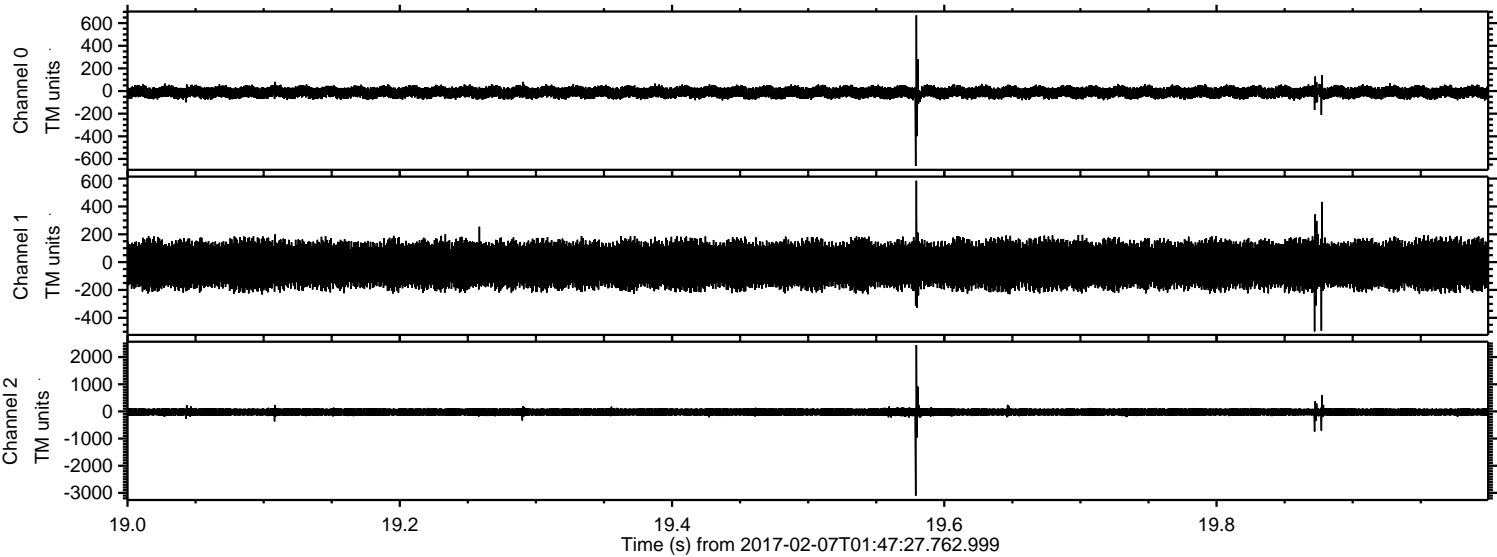

ELMAVAN 3D WAVEFORMS (Measured data sampled at 50 kHz) 51000 packets of 144 samples from 2017-02-07T01:47:27.762.999. Part 61/147

Processed Tue Feb 7 02:55:19 2017 by ELM ver.2012-10-06 from 001__elm20170207_014726__dat00.bin

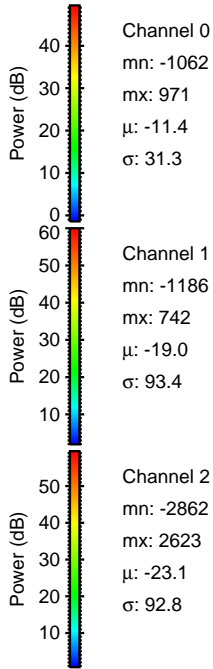
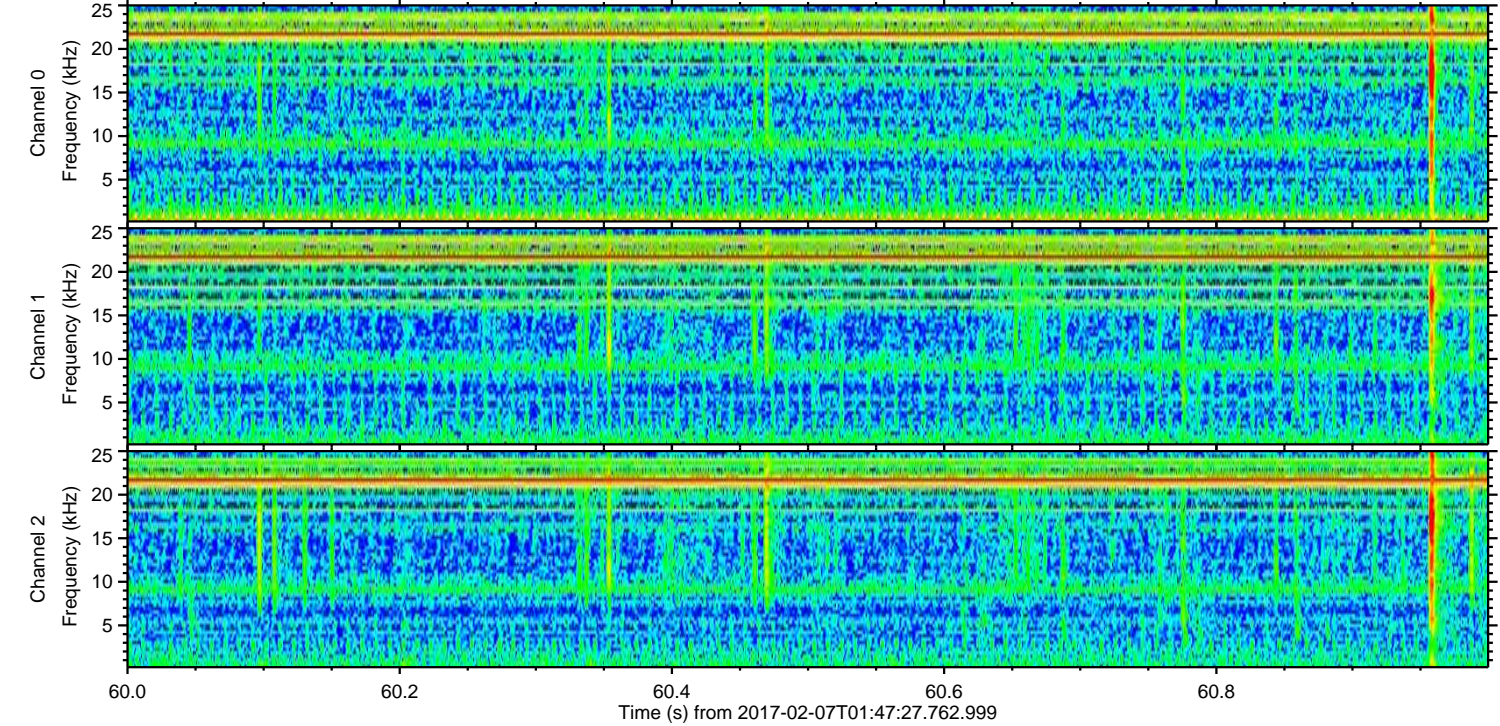
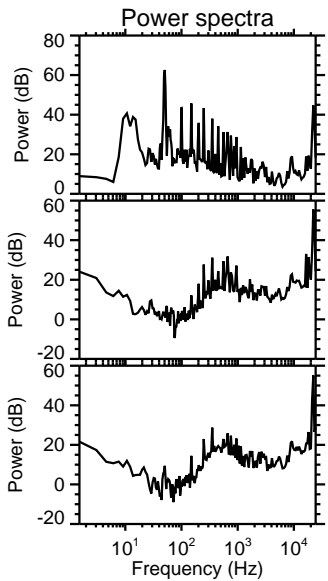
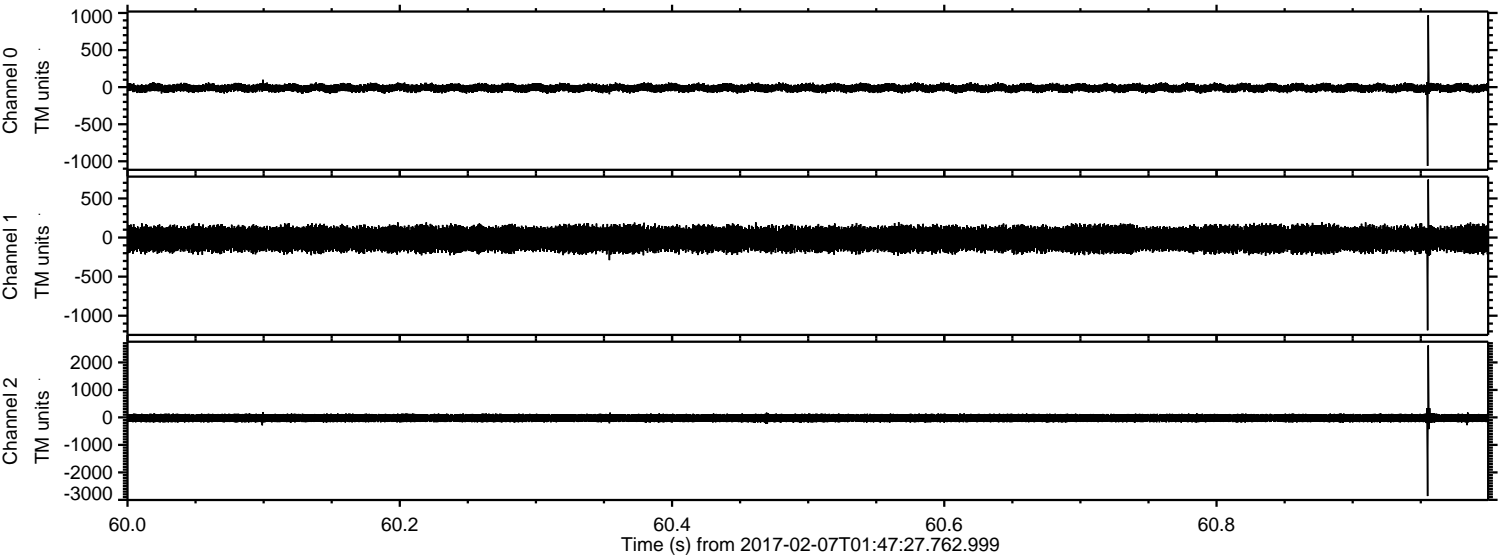

Channel 0
mn: -1062
mx: 971
 μ : -11.4
 σ : 31.3

Channel 1
mn: -1186
mx: 742
 μ : -19.0
 σ : 93.4

Channel 2
mn: -2862
mx: 2623
 μ : -23.1
 σ : 92.8

ELMAVAN 3D WAVEFORMS (Measured data sampled at 50 kHz) 51000 packets of 144 samples from 2017-02-07T01:47:27.762.999. Part 84/147

Processed Tue Feb 7 02:55:20 2017 by ELM ver.2012-10-06 from 001__elm20170207_014726__dat00.bin

