

ELMAVAN 3D WAVEFORMS (Measured data sampled at 50 kHz) 51000 packets of 144 samples from 2017-02-06T06:21:40.961.999.

Processed Mon Feb 6 07:29:10 2017 by ELM ver.2012-10-06 from 001__elm20170206_062139__dat00.bin

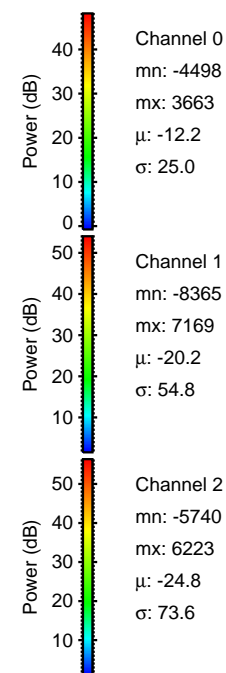
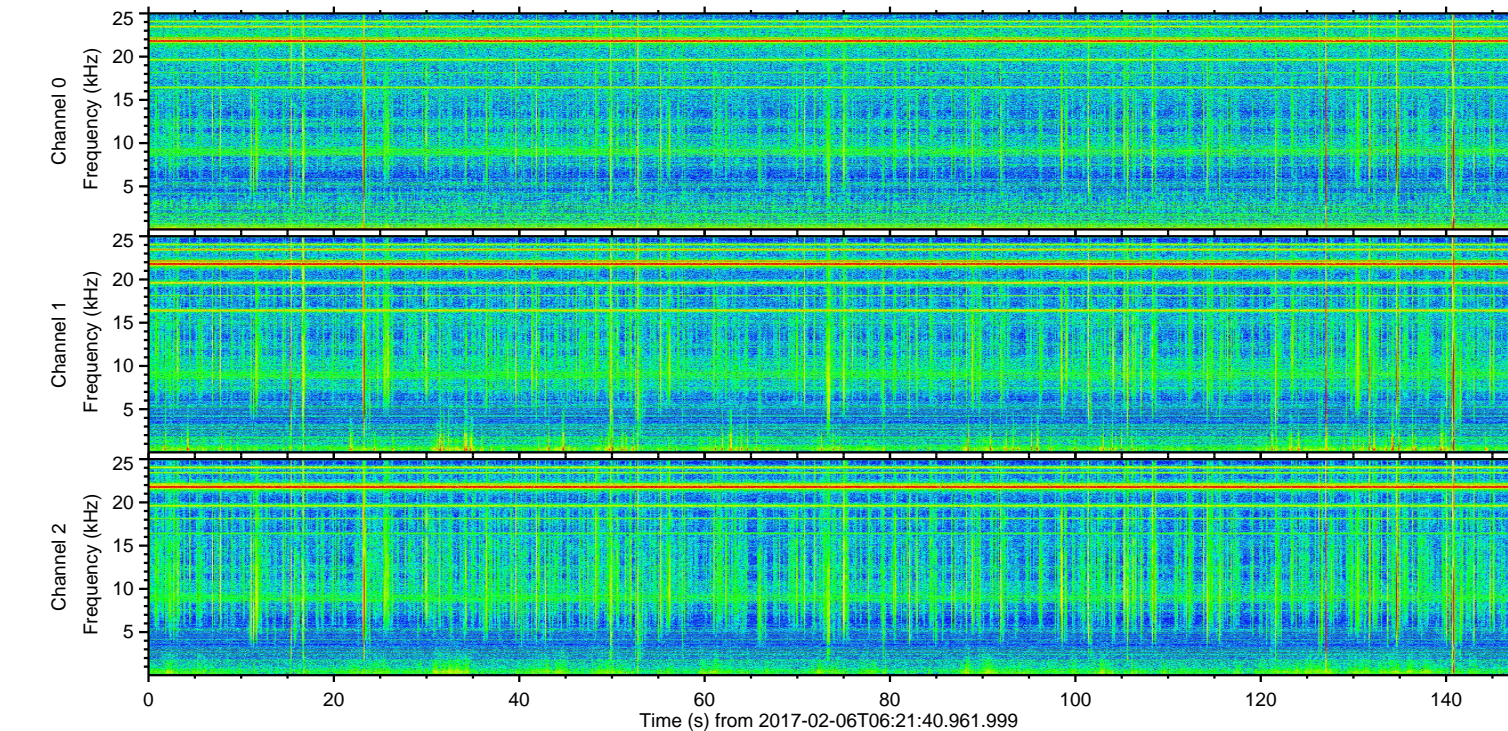
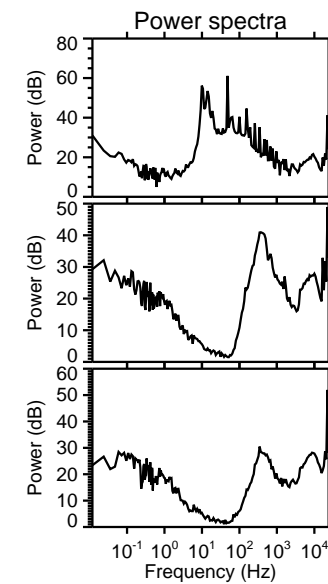
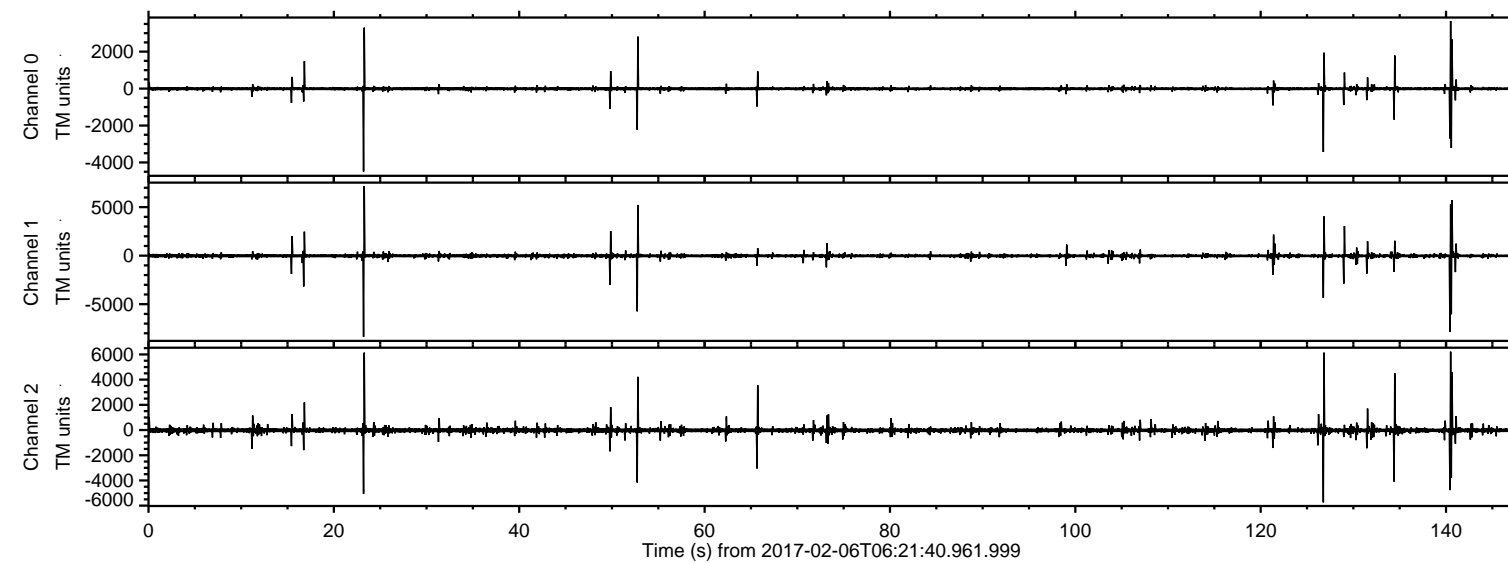

Channel 0
mn: -4498
mx: 3663
 μ : -12.2
 σ : 25.0

Channel 1
mn: -8365
mx: 7169
 μ : -20.2
 σ : 54.8

Channel 2
mn: -5740
mx: 6223
 μ : -24.8
 σ : 73.6

Processed Mon Feb 6 07:29:21 2017 by ELM ver.2012-10-06 from 001__elm20170206_062139__dat00.bin

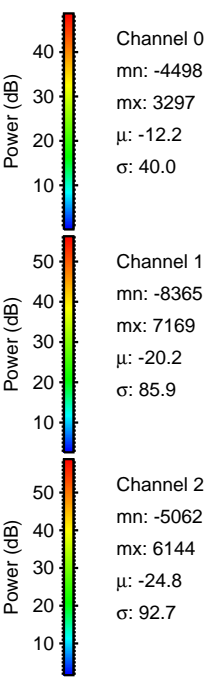
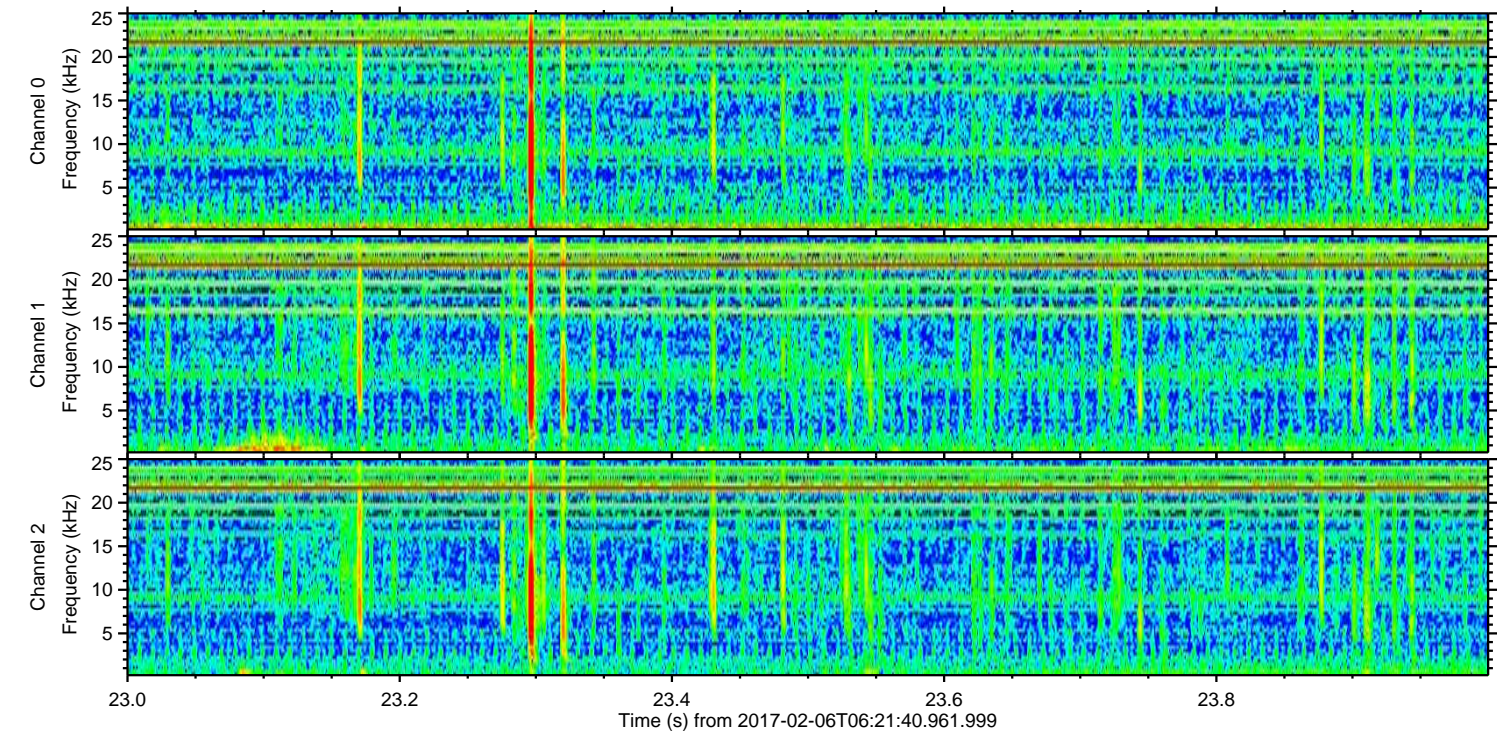
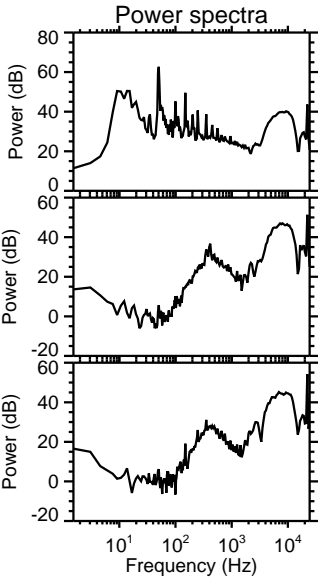
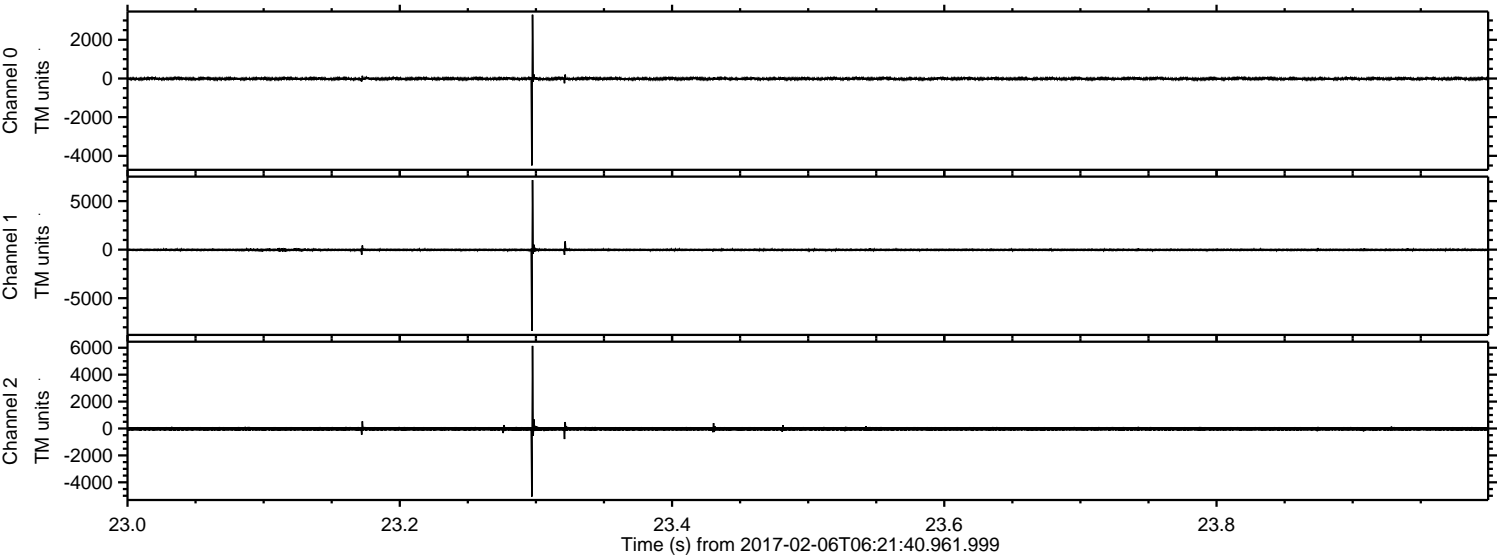

ELMAVAN 3D WAVEFORMS (Measured data sampled at 50 kHz) 51000 packets of 144 samples from 2017-02-06T06:21:40.961.999. Part 141/147

Processed Mon Feb 6 07:29:22 2017 by ELM ver.2012-10-06 from 001__elm20170206_062139__dat00.bin

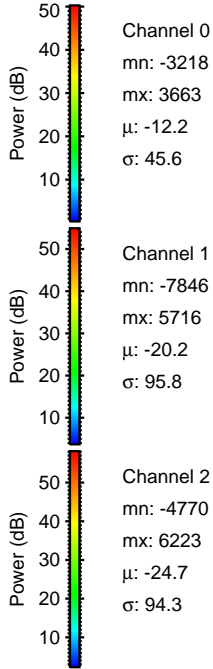
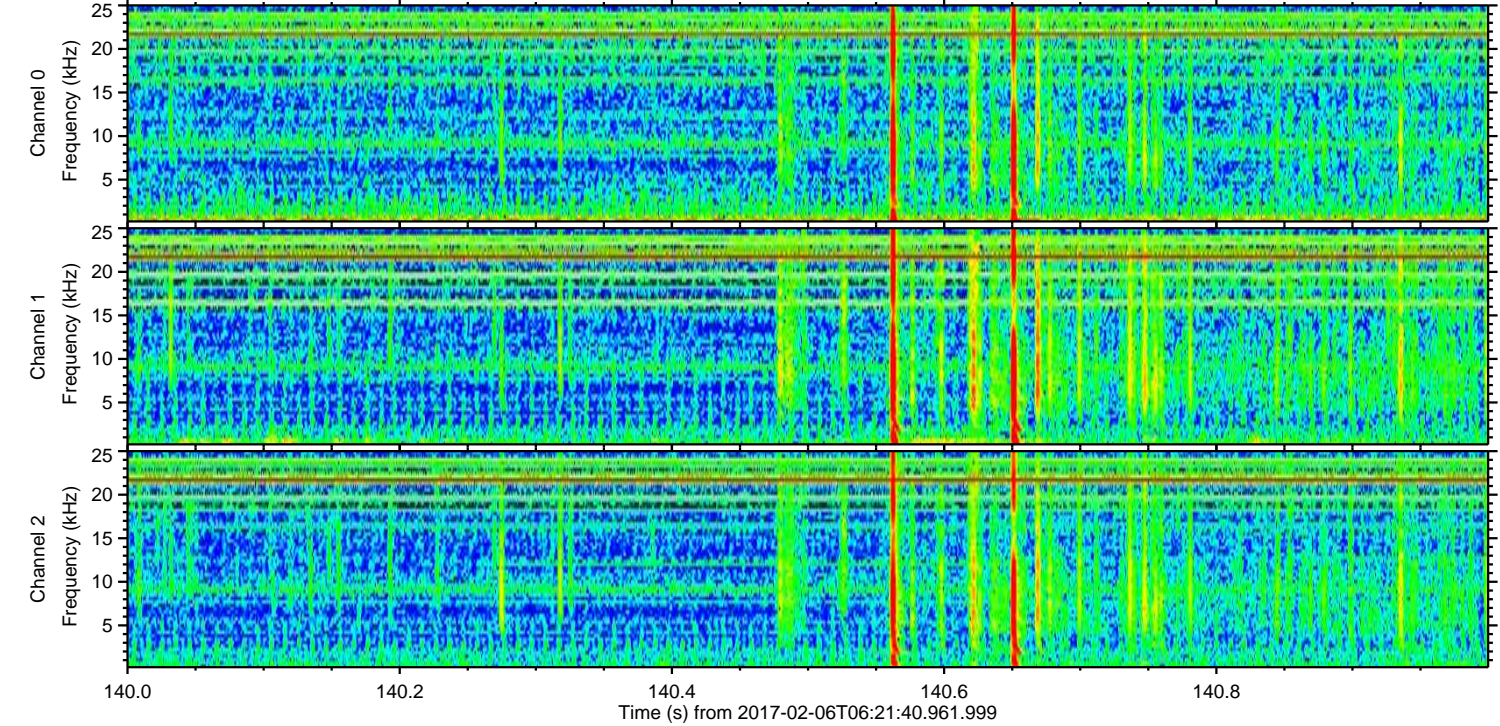
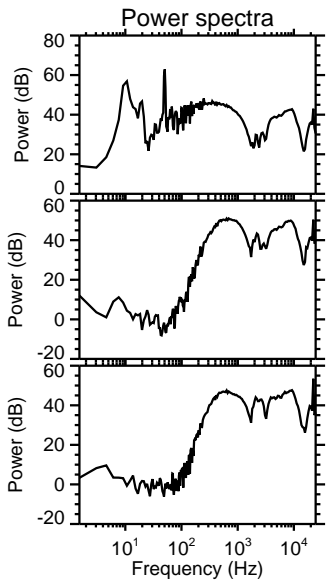
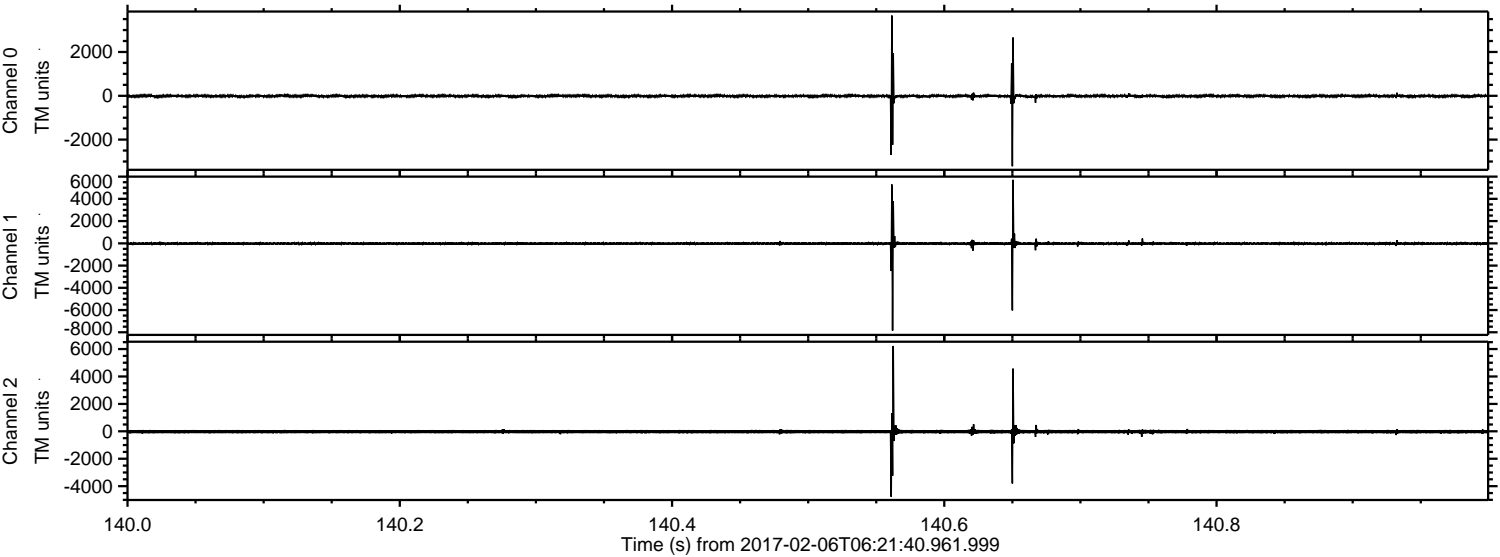

ELMAVAN 3D WAVEFORMS (Measured data sampled at 50 kHz) 51000 packets of 144 samples from 2017-02-06T06:21:40.961.999. Part 127/147

Processed Mon Feb 6 07:29:23 2017 by ELM ver.2012-10-06 from 001__elm20170206_062139__dat00.bin

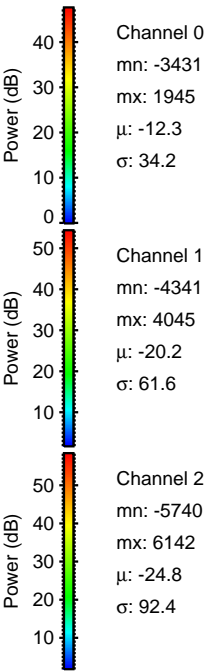
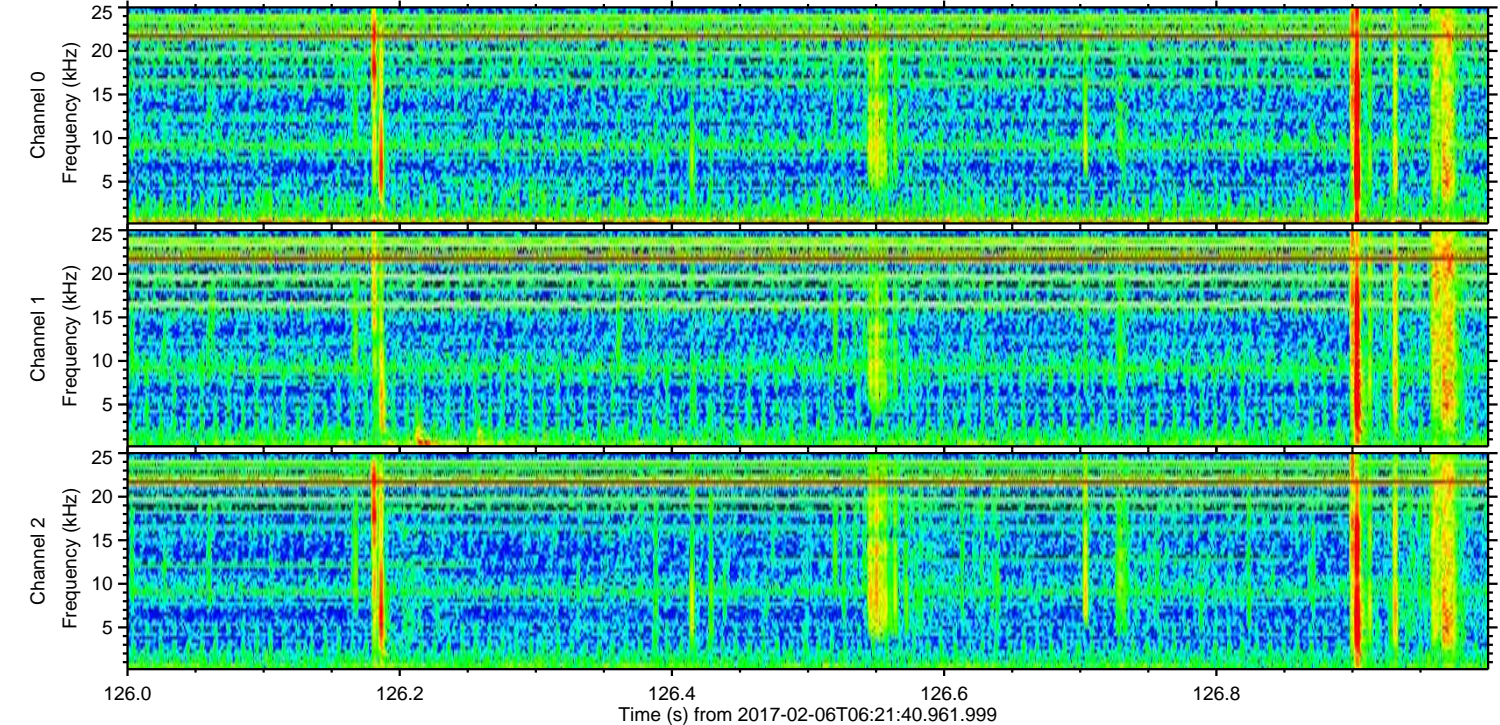
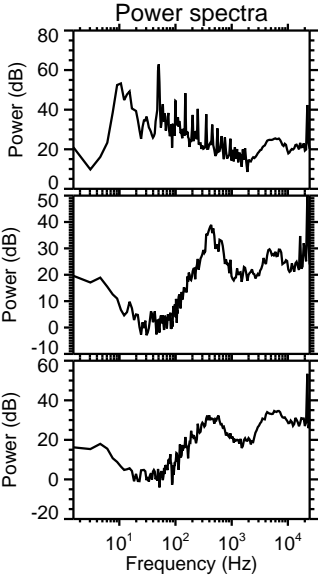
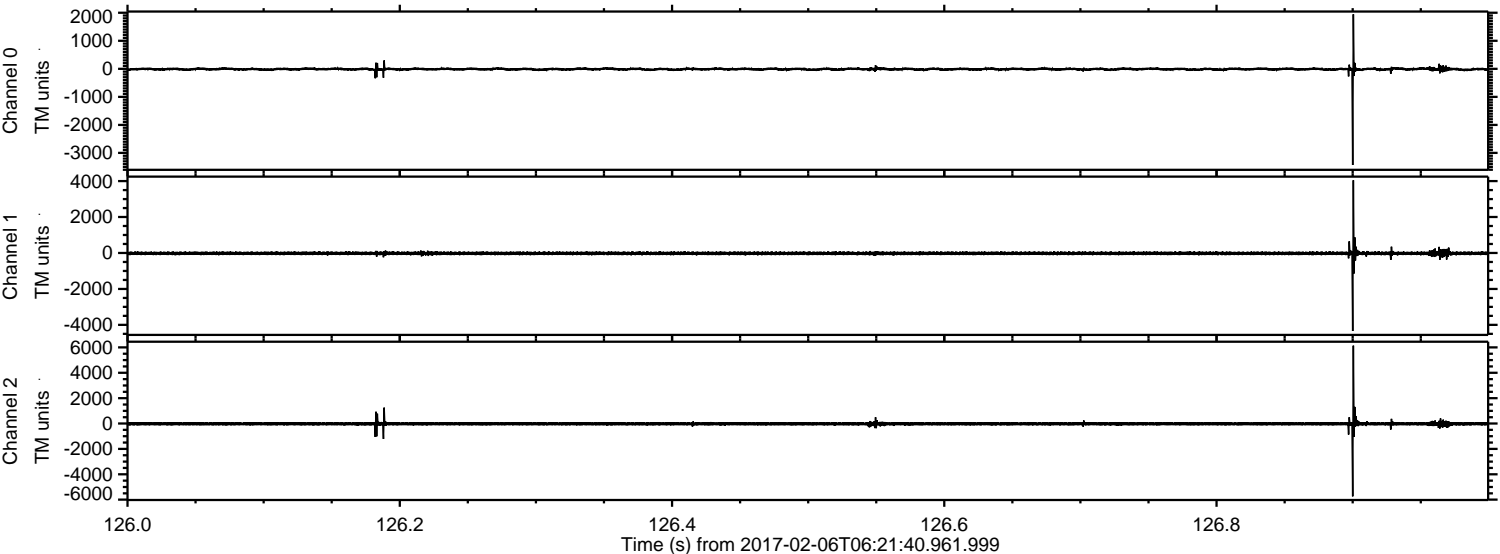

Processed Mon Feb 6 07:29:24 2017 by ELM ver.2012-10-06 from 001__elm20170206_062139__dat00.bin

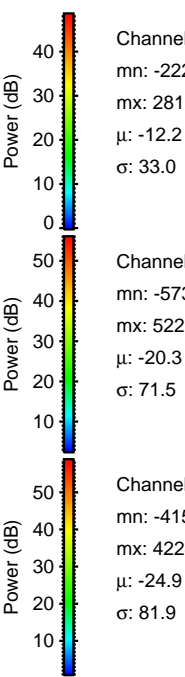
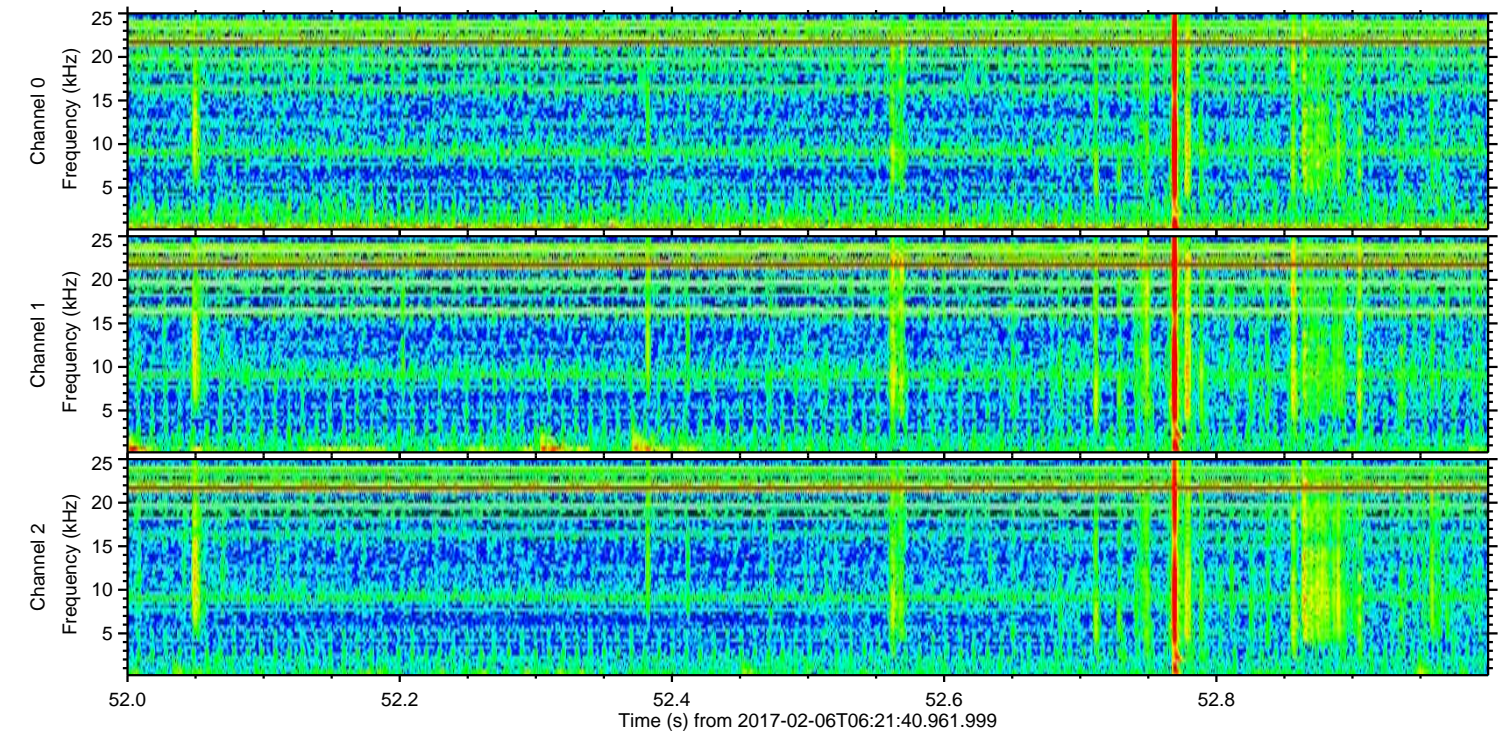
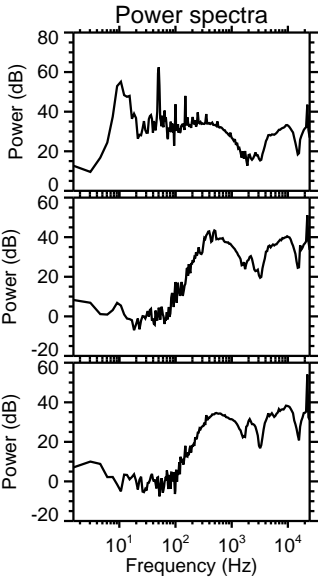
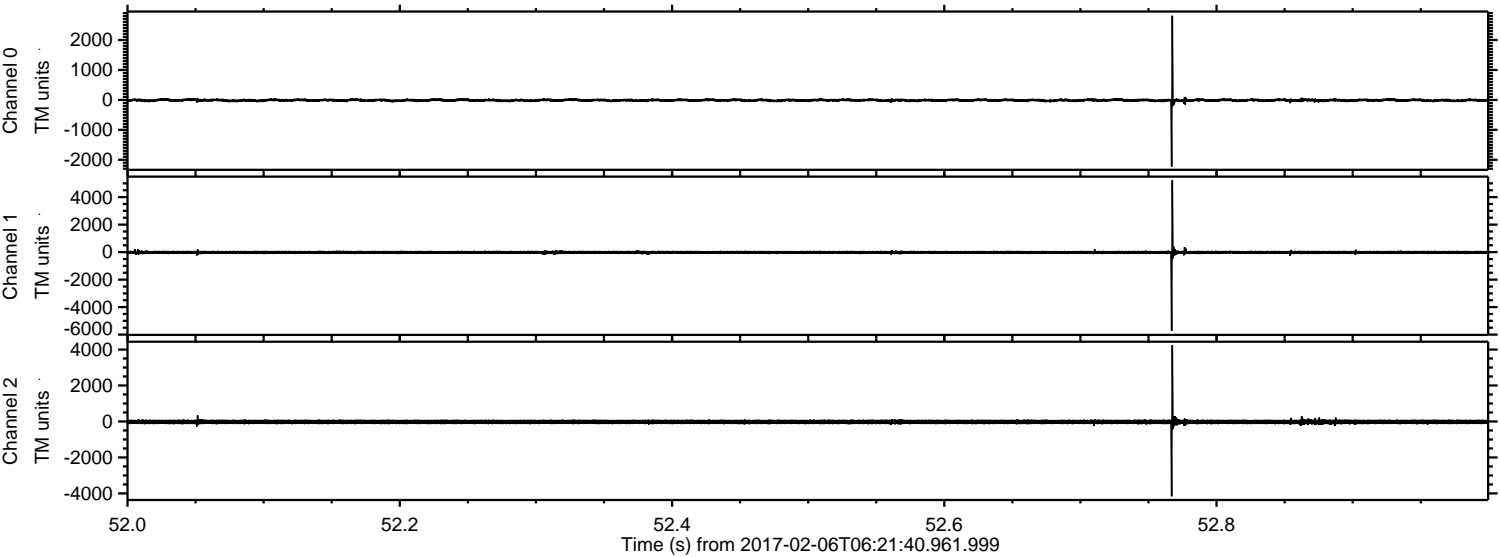

Channel 0
mn: -2226
mx: 2813
 μ : -12.2
 σ : 33.0

Channel 1
mn: -5734
mx: 5229
 μ : -20.3
 σ : 71.5

Channel 2
mn: -4159
mx: 4224
 μ : -24.9
 σ : 81.9

ELMAVAN 3D WAVEFORMS (Measured data sampled at 50 kHz) 51000 packets of 144 samples from 2017-02-06T06:21:40.961.999. Part 135/147

Processed Mon Feb 6 07:29:25 2017 by ELM ver.2012-10-06 from 001__elm20170206_062139__dat00.bin

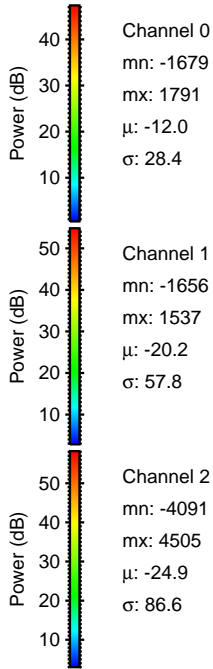
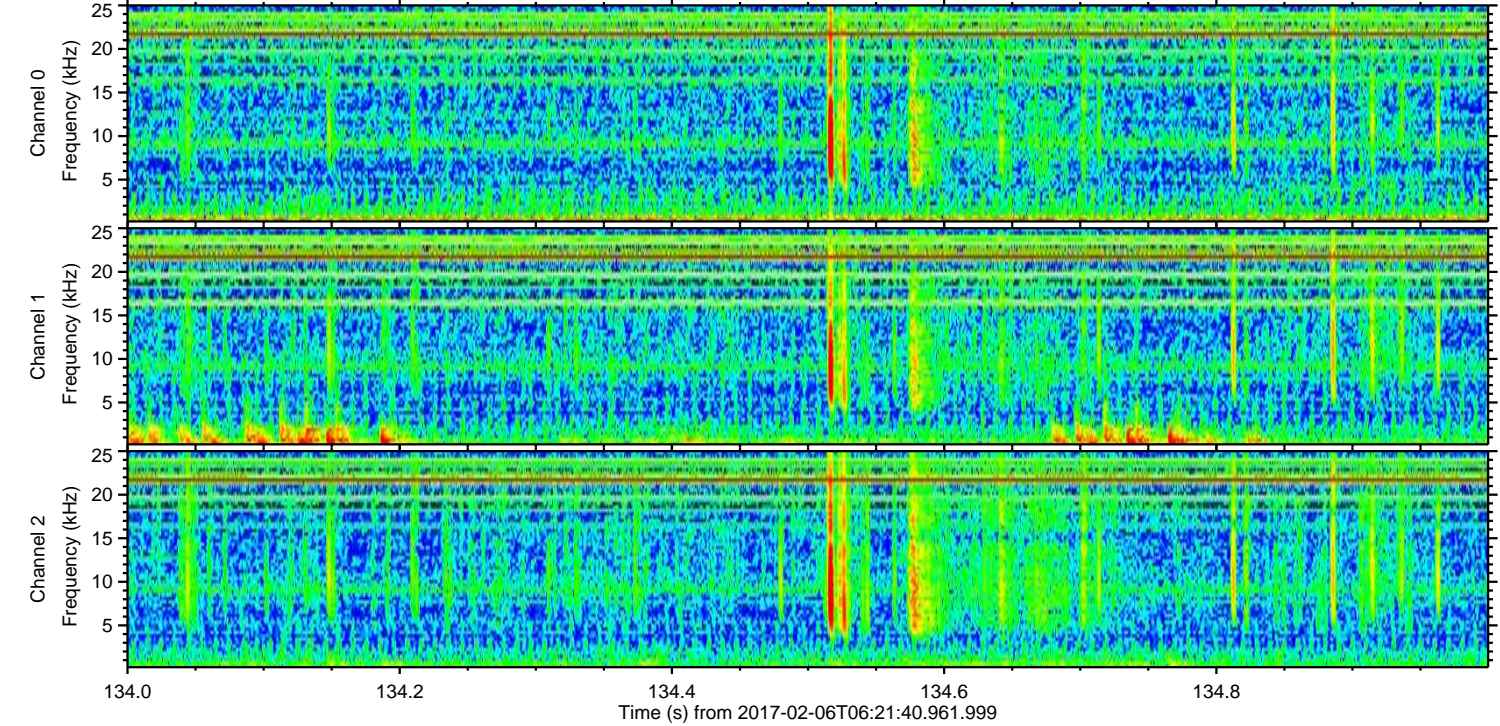
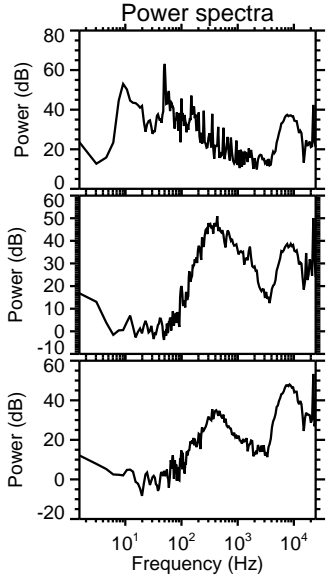
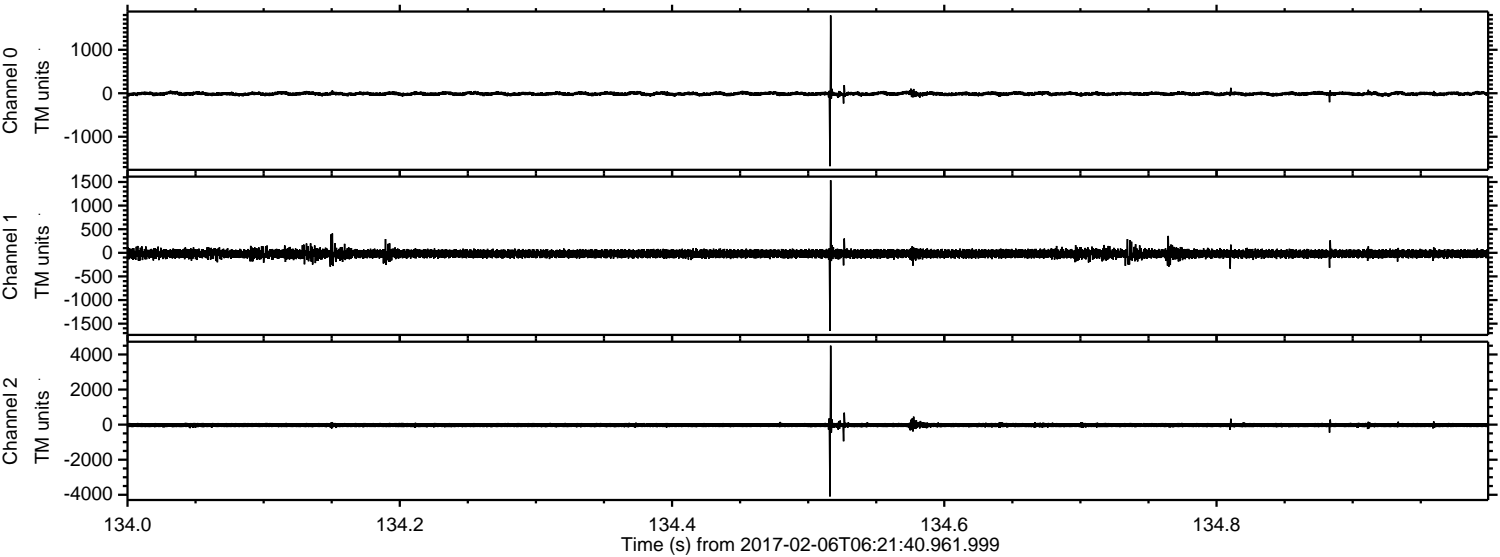

ELMAVAN 3D WAVEFORMS (Measured data sampled at 50 kHz) 51000 packets of 144 samples from 2017-02-06T06:21:40.961.999. Part 66/147

Processed Mon Feb 6 07:29:26 2017 by ELM ver.2012-10-06 from 001__elm20170206_062139__dat00.bin

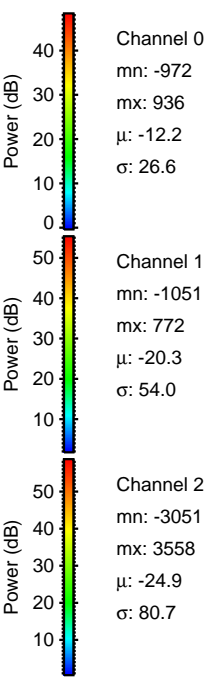
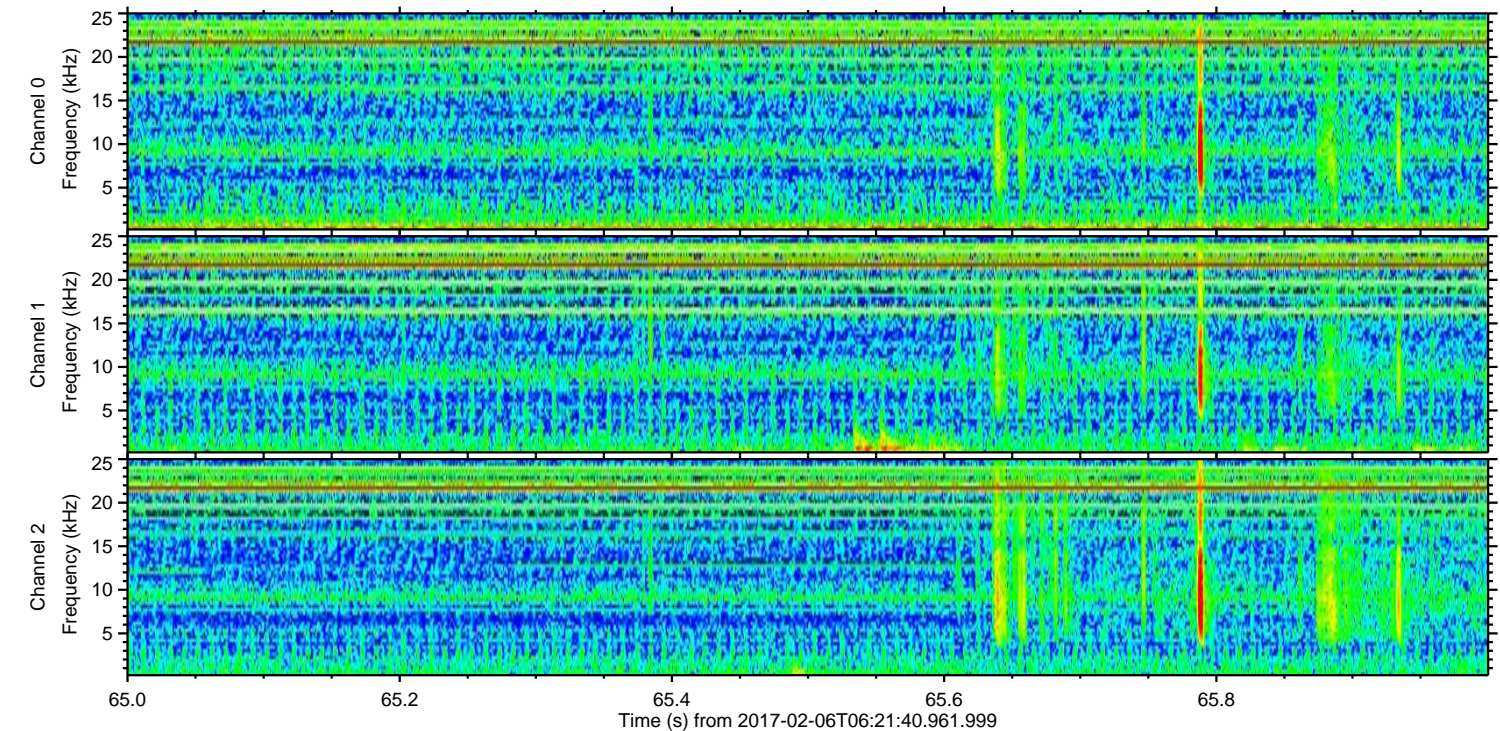
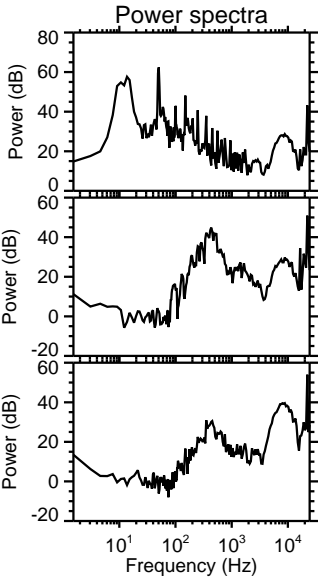
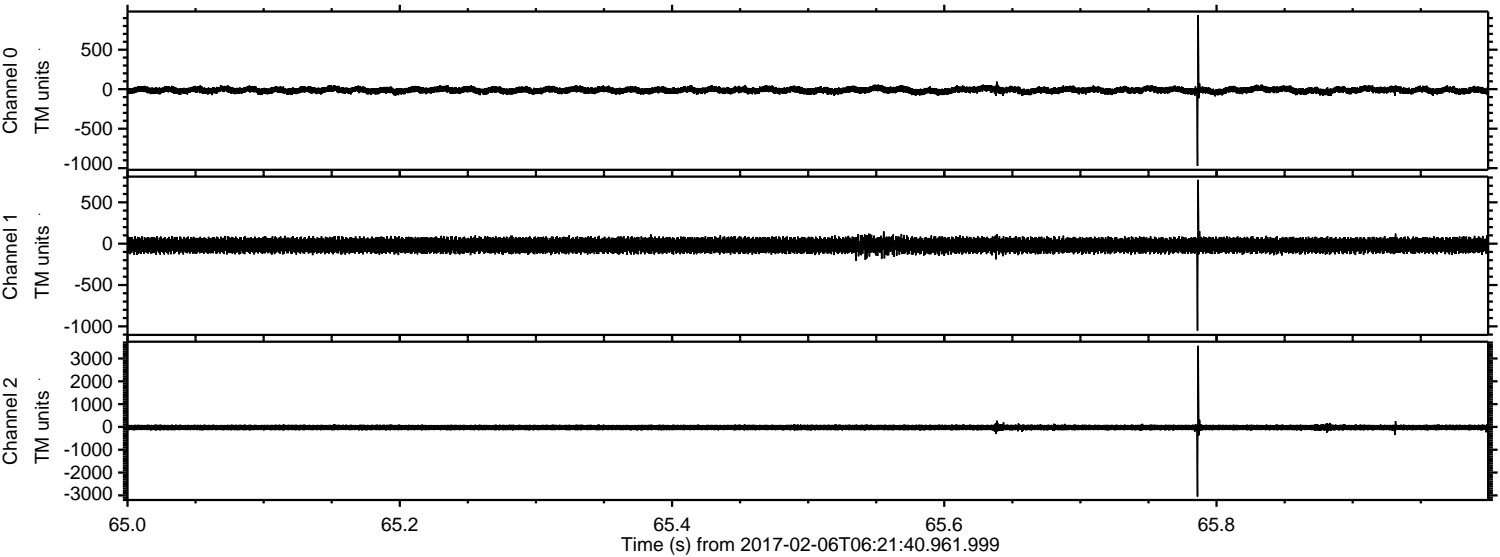

Channel 0
mn: -972
mx: 936
 μ : -12.2
 σ : 26.6

Channel 1
mn: -1051
mx: 772
 μ : -20.3
 σ : 54.0

Channel 2
mn: -3051
mx: 3558
 μ : -24.9
 σ : 80.7

ELMAVAN 3D WAVEFORMS (Measured data sampled at 50 kHz) 51000 packets of 144 samples from 2017-02-06T06:21:40.961.999. Part 17/147

Processed Mon Feb 6 07:29:27 2017 by ELM ver.2012-10-06 from 001__elm20170206_062139__dat000.bin

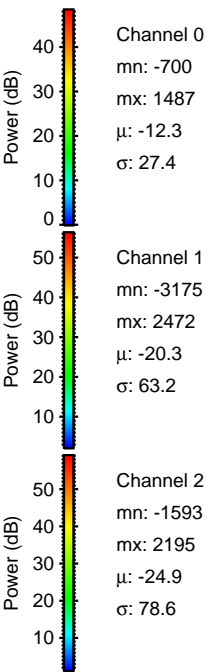
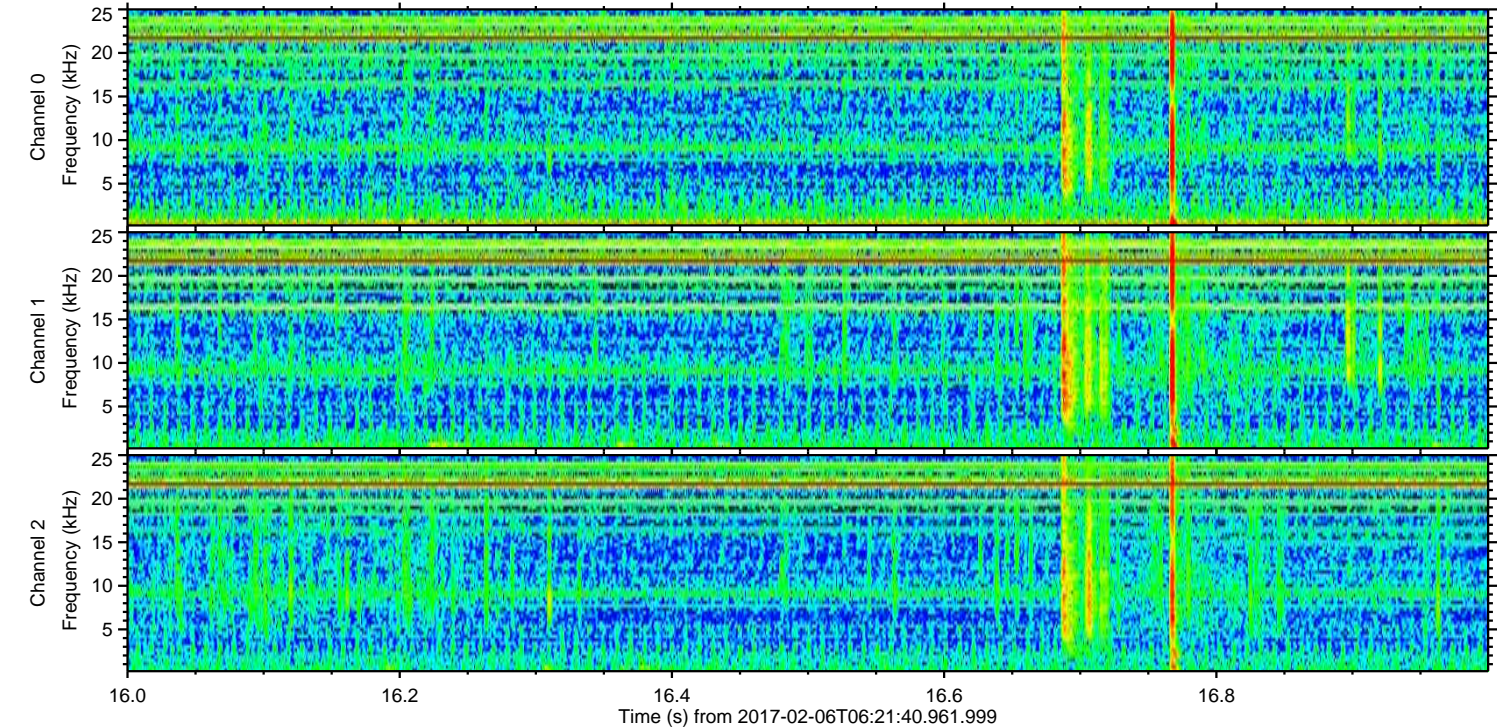
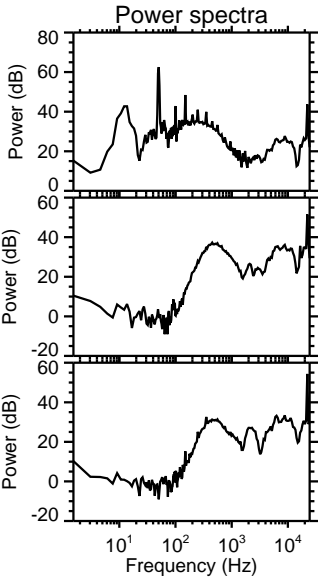
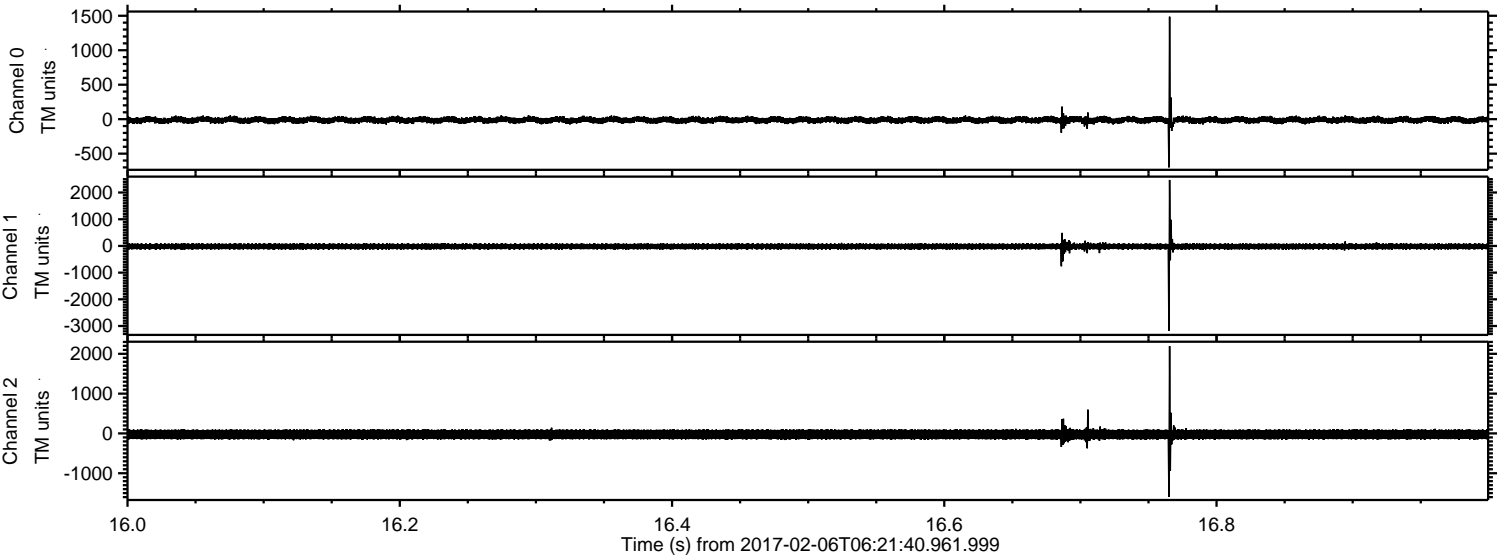

ELMAVAN 3D WAVEFORMS (Measured data sampled at 50 kHz) 51000 packets of 144 samples from 2017-02-06T06:21:40.961.999. Part 130/147

Processed Mon Feb 6 07:29:28 2017 by ELM ver.2012-10-06 from 001__elm20170206_062139__dat00.bin

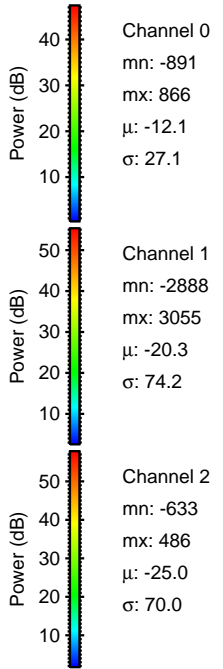
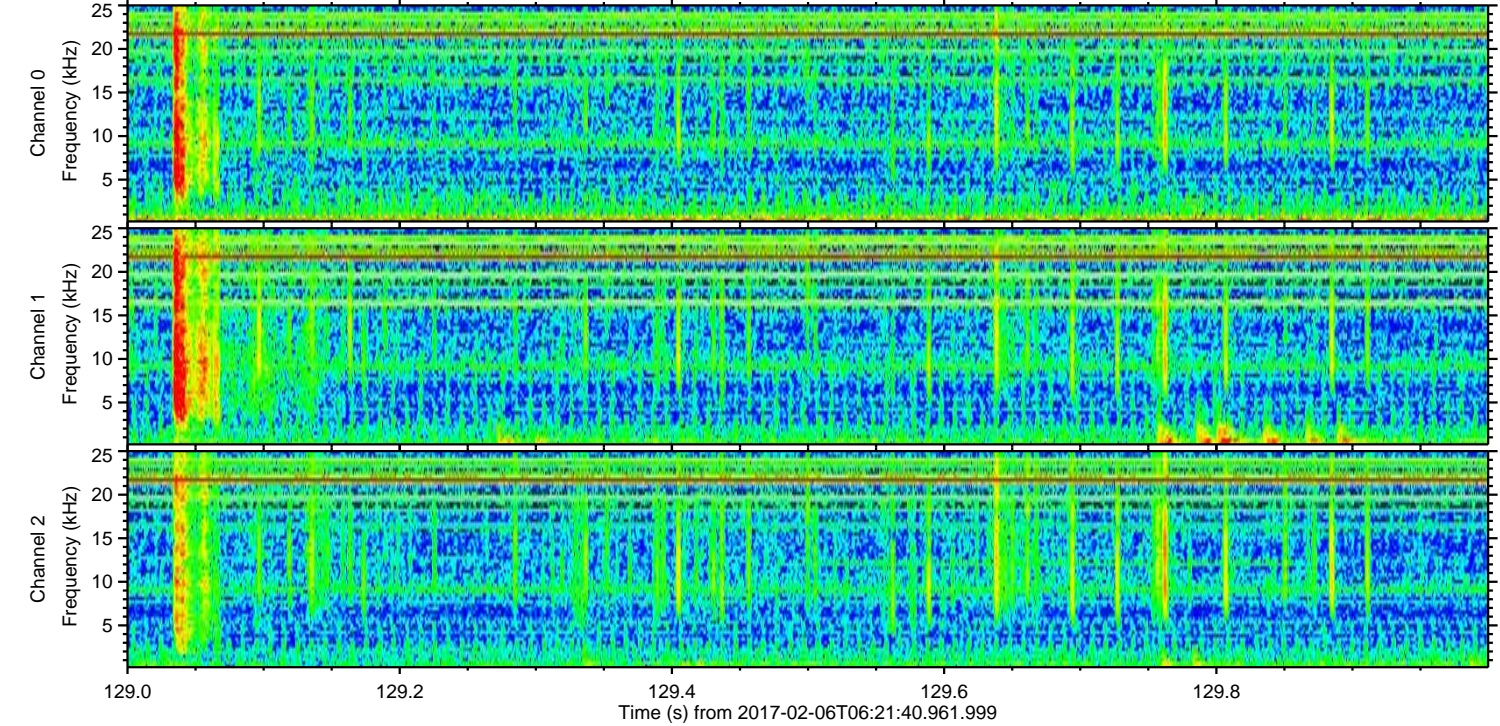
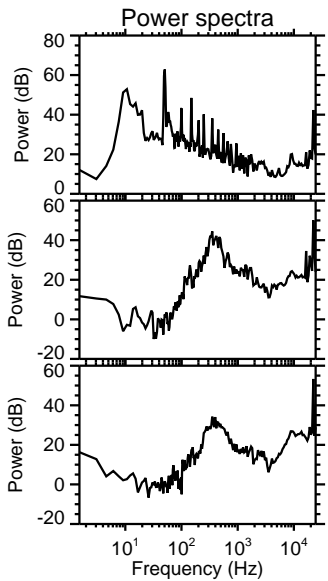
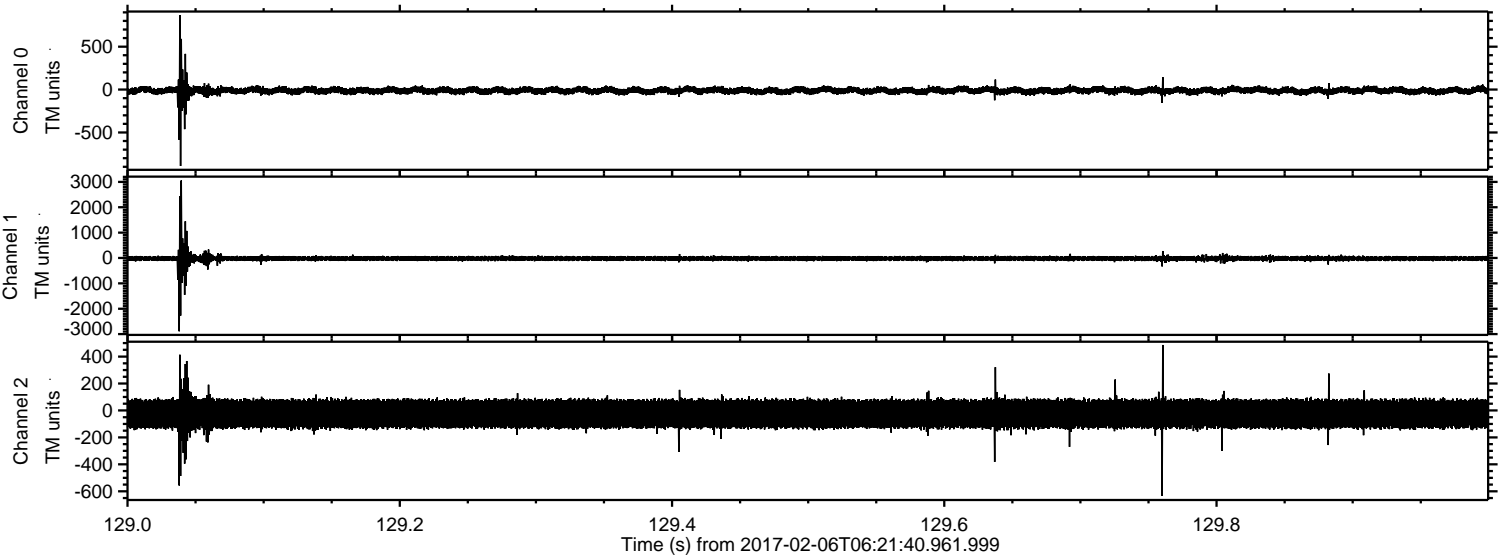

Channel 0
mn: -891
mx: 866
 μ : -12.1
 σ : 27.1

Channel 1
mn: -2888
mx: 3055
 μ : -20.3
 σ : 74.2

Channel 2
mn: -633
mx: 486
 μ : -25.0
 σ : 70.0

ELMAVAN 3D WAVEFORMS (Measured data sampled at 50 kHz) 51000 packets of 144 samples from 2017-02-06T06:21:40.961.999. Part 50/147

Processed Mon Feb 6 07:29:29 2017 by ELM ver.2012-10-06 from 001__elm20170206_062139__dat00.bin

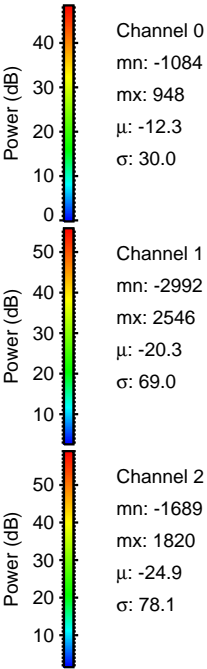
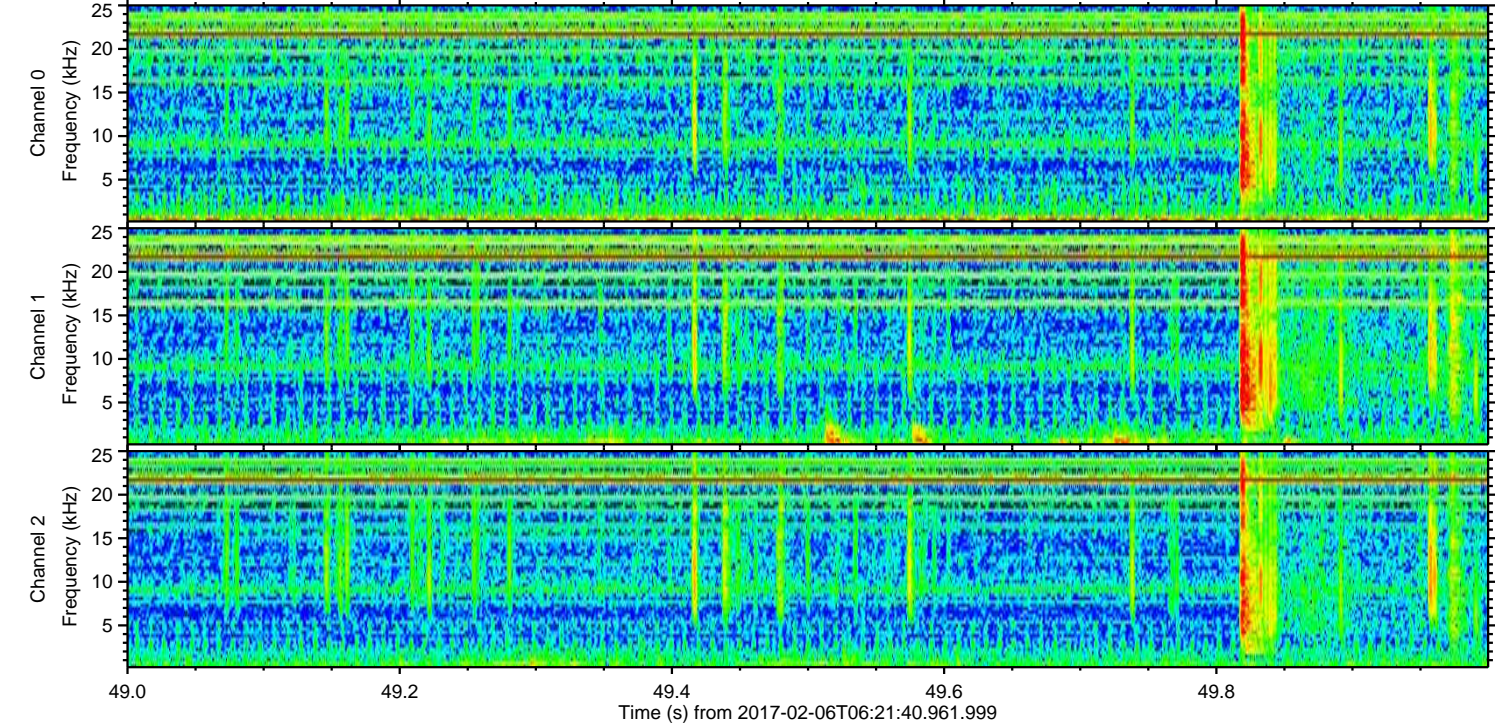
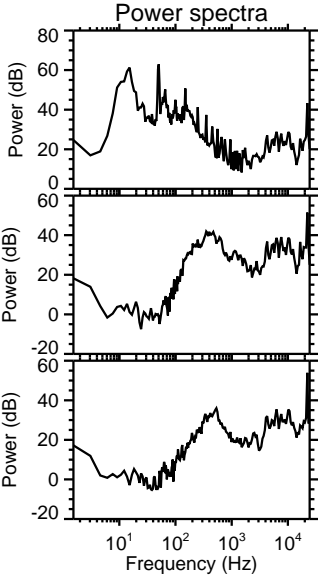
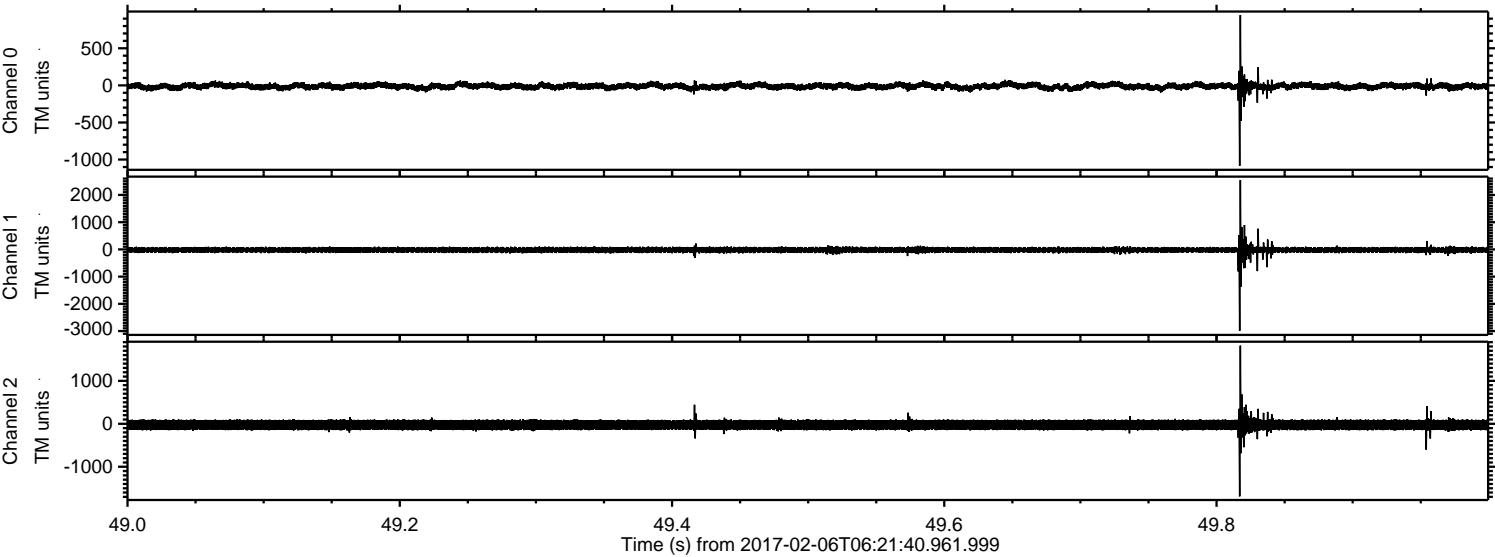

ELMAVAN 3D WAVEFORMS (Measured data sampled at 50 kHz) 51000 packets of 144 samples from 2017-02-06T06:21:40.961.999. Part 95/147

Processed Mon Feb 6 07:29:30 2017 by ELM ver.2012-10-06 from 001__elm20170206_062139__dat00.bin

