

# ELMAVAN 3D WAVEFORMS (Measured data sampled at 50 kHz) 51000 packets of 144 samples from 2017-02-06T00:41:27.288.000.

Processed Mon Feb 6 01:48:56 2017 by ELM ver.2012-10-06 from 001\_\_elm20170206\_004126\_\_dat00.bin

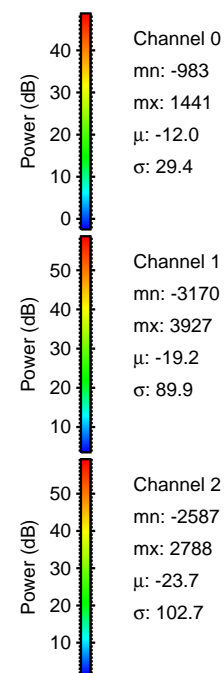

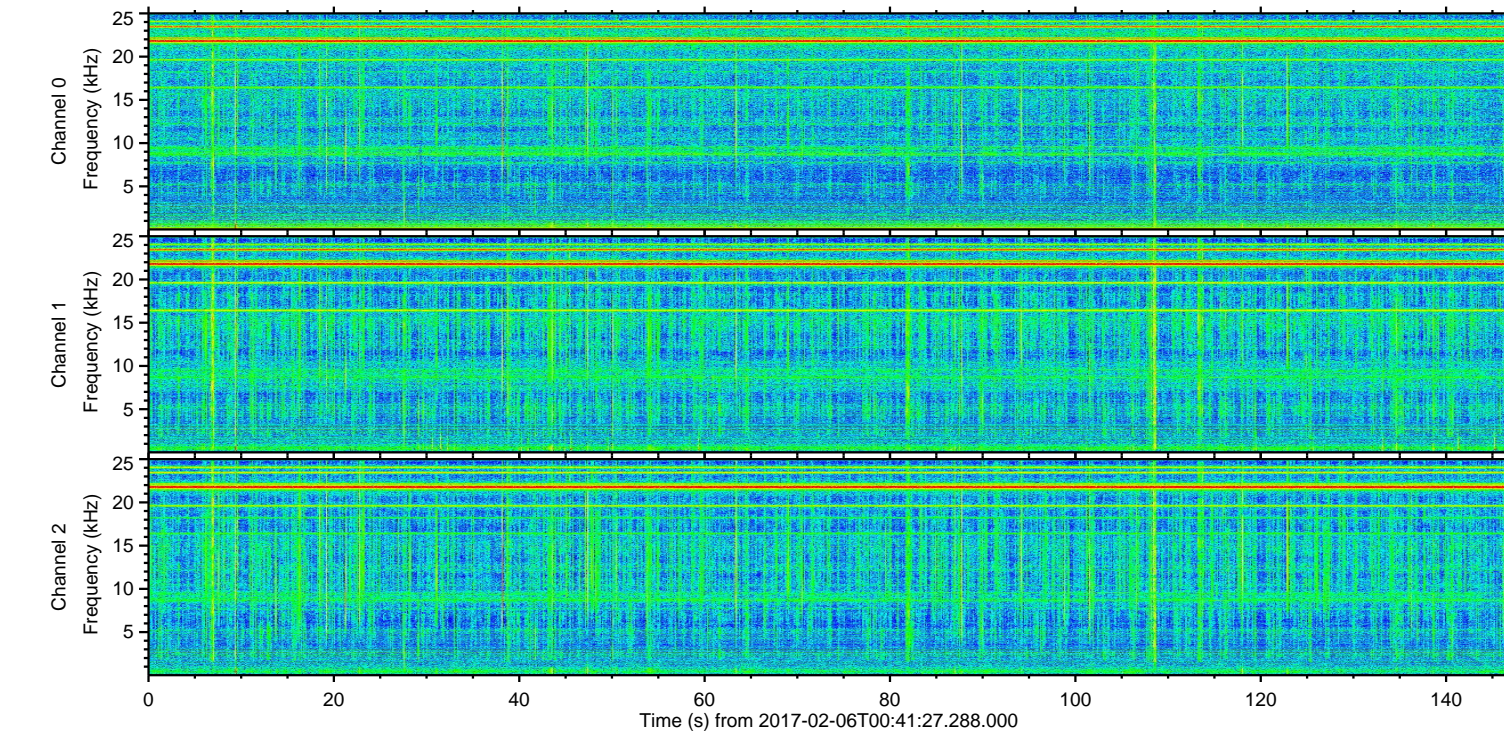
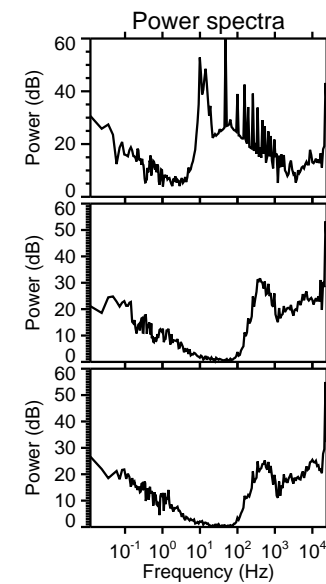
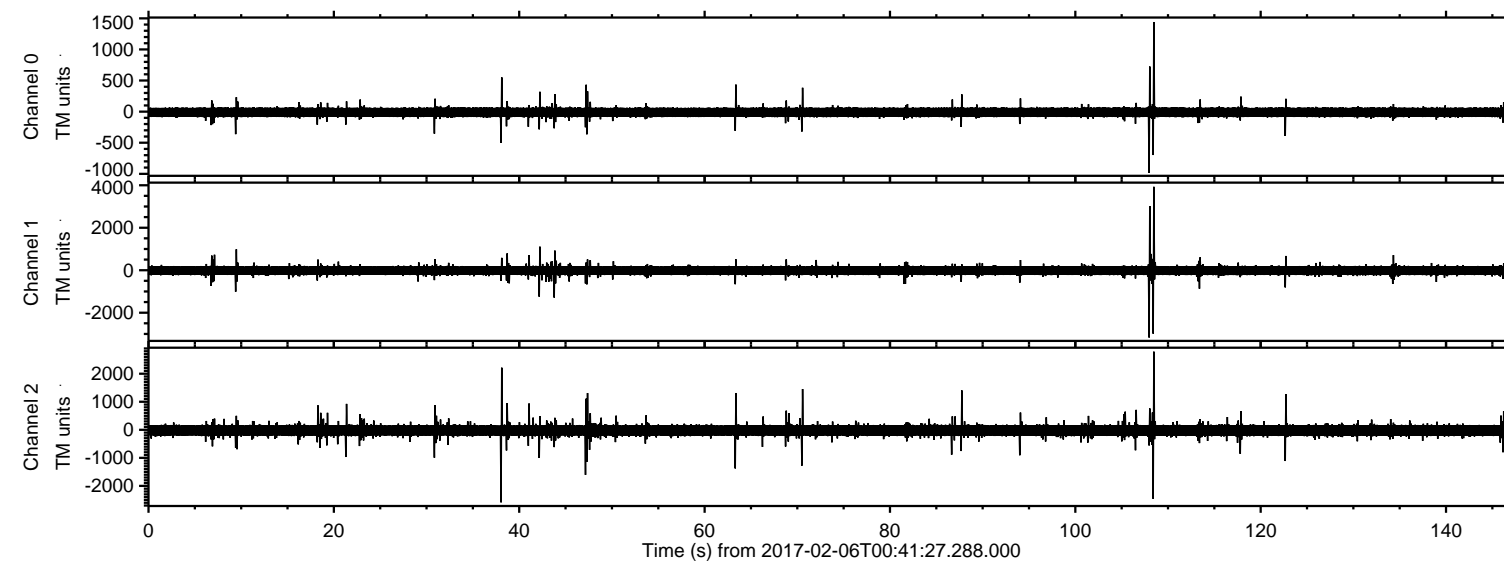

ELMAVAN 3D WAVEFORMS (Measured data sampled at 50 kHz) 51000 packets of 144 samples from 2017-02-06T00:41:27.288.000. Part 109/147

Processed Mon Feb 6 01:49:08 2017 by ELM ver.2012-10-06 from 001\_\_elm20170206\_004126\_\_dat00.bin

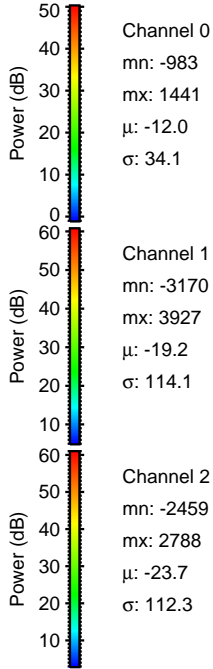
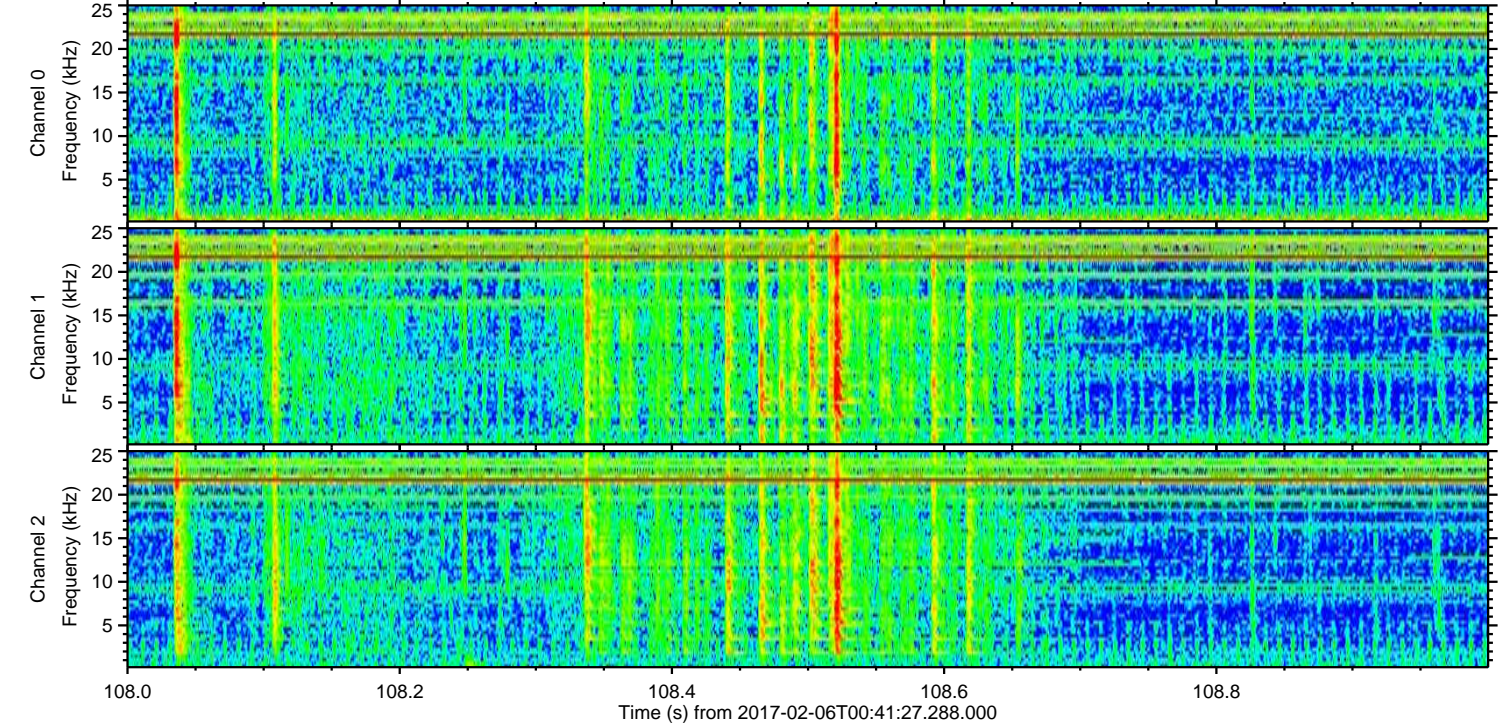
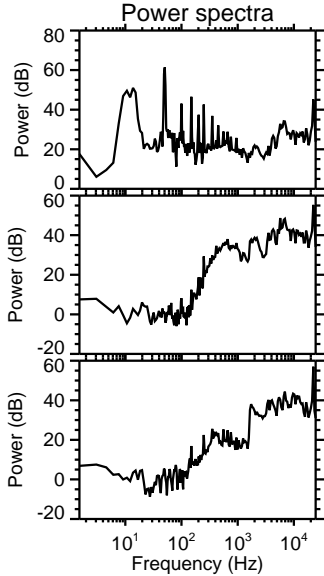
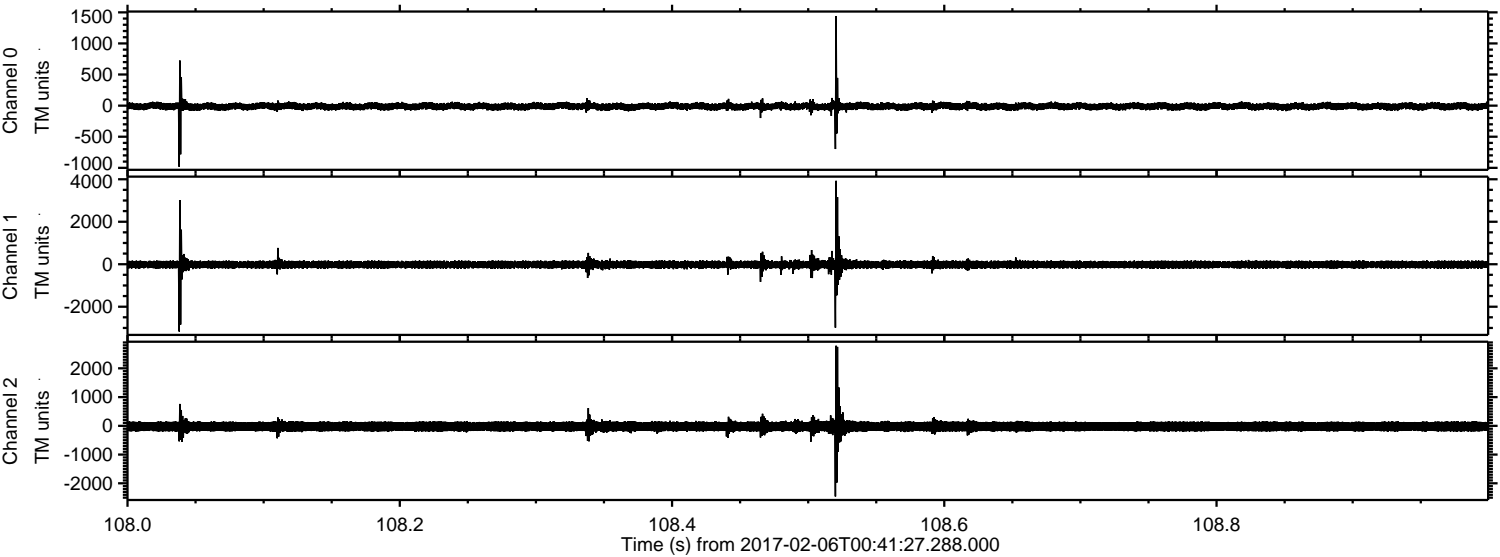



Processed Mon Feb 6 01:49:09 2017 by ELM ver.2012-10-06 from 001\_\_elm20170206\_004126\_\_dat00.bin

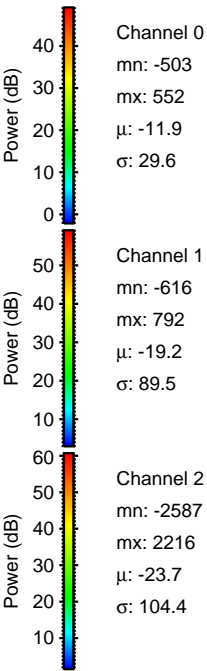
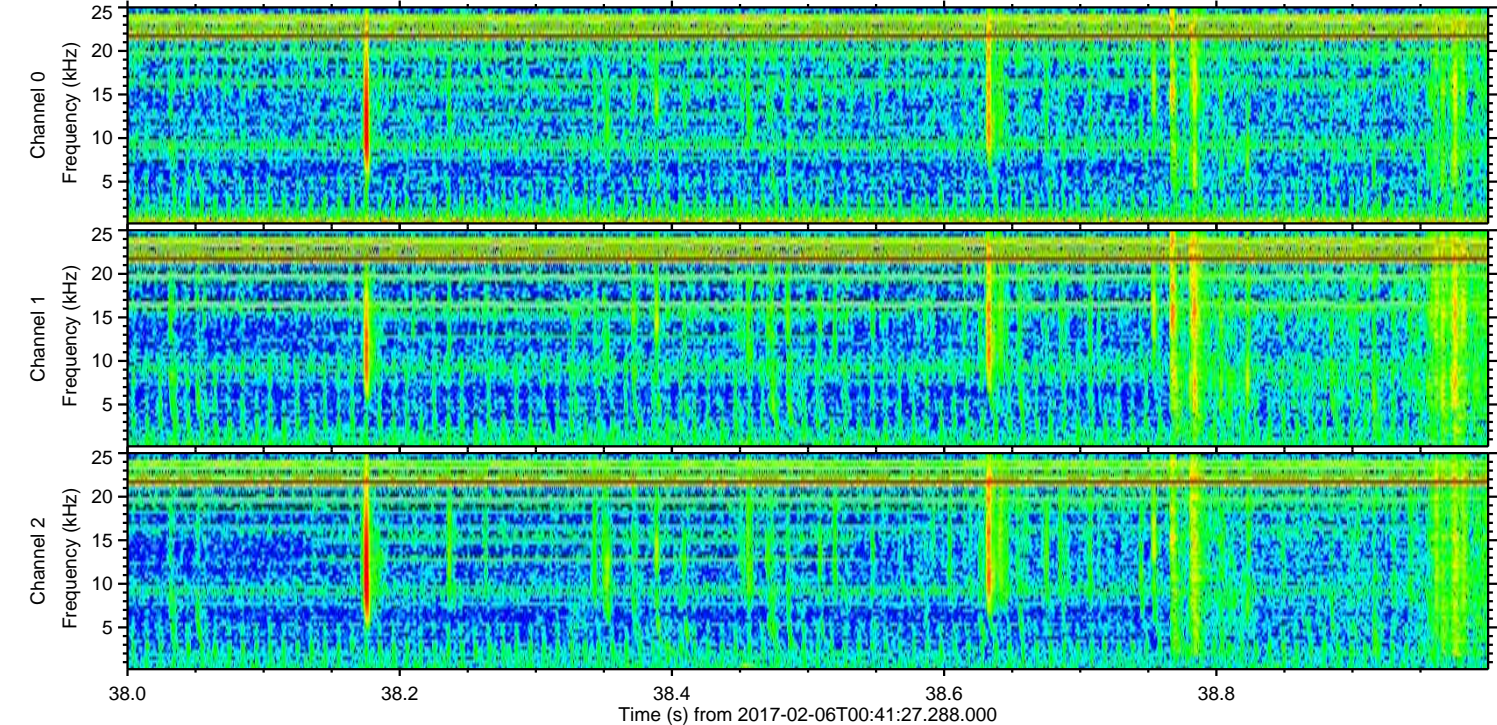
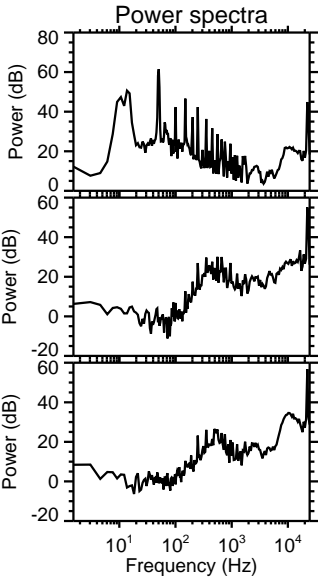
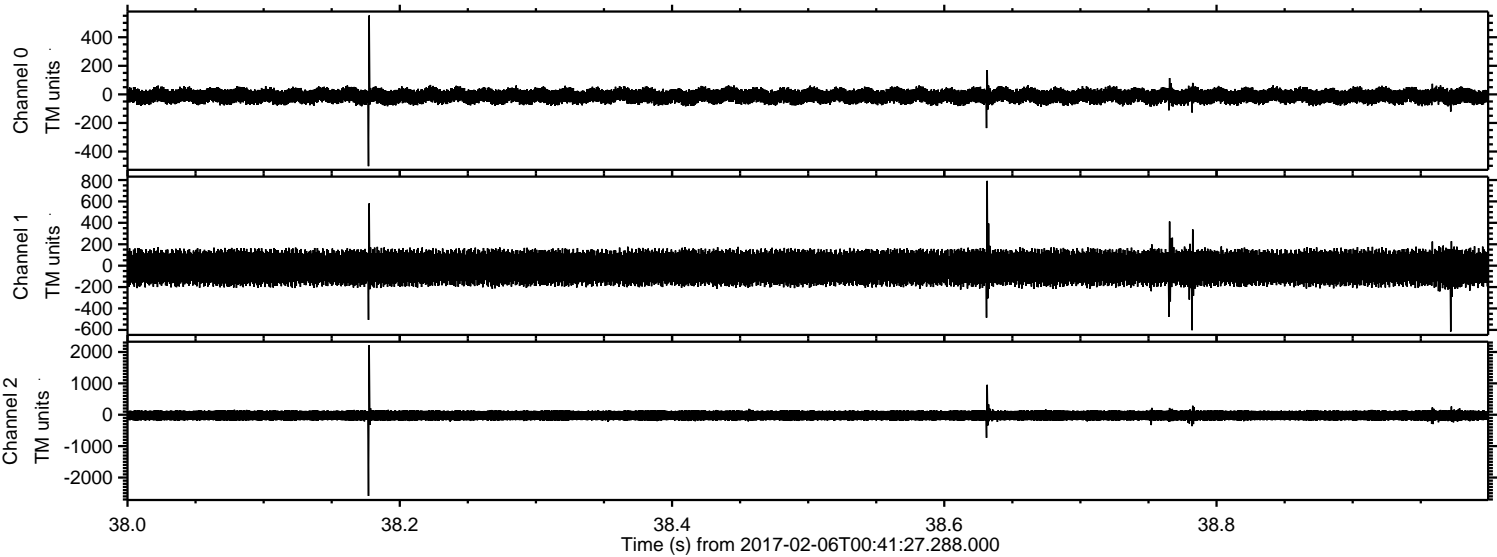



ELMAVAN 3D WAVEFORMS (Measured data sampled at 50 kHz) 51000 packets of 144 samples from 2017-02-06T00:41:27.288.000. Part 48/147

Processed Mon Feb 6 01:49:10 2017 by ELM ver.2012-10-06 from 001\_\_elm20170206\_004126\_\_dat00.bin

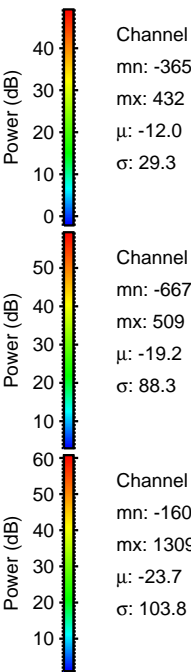
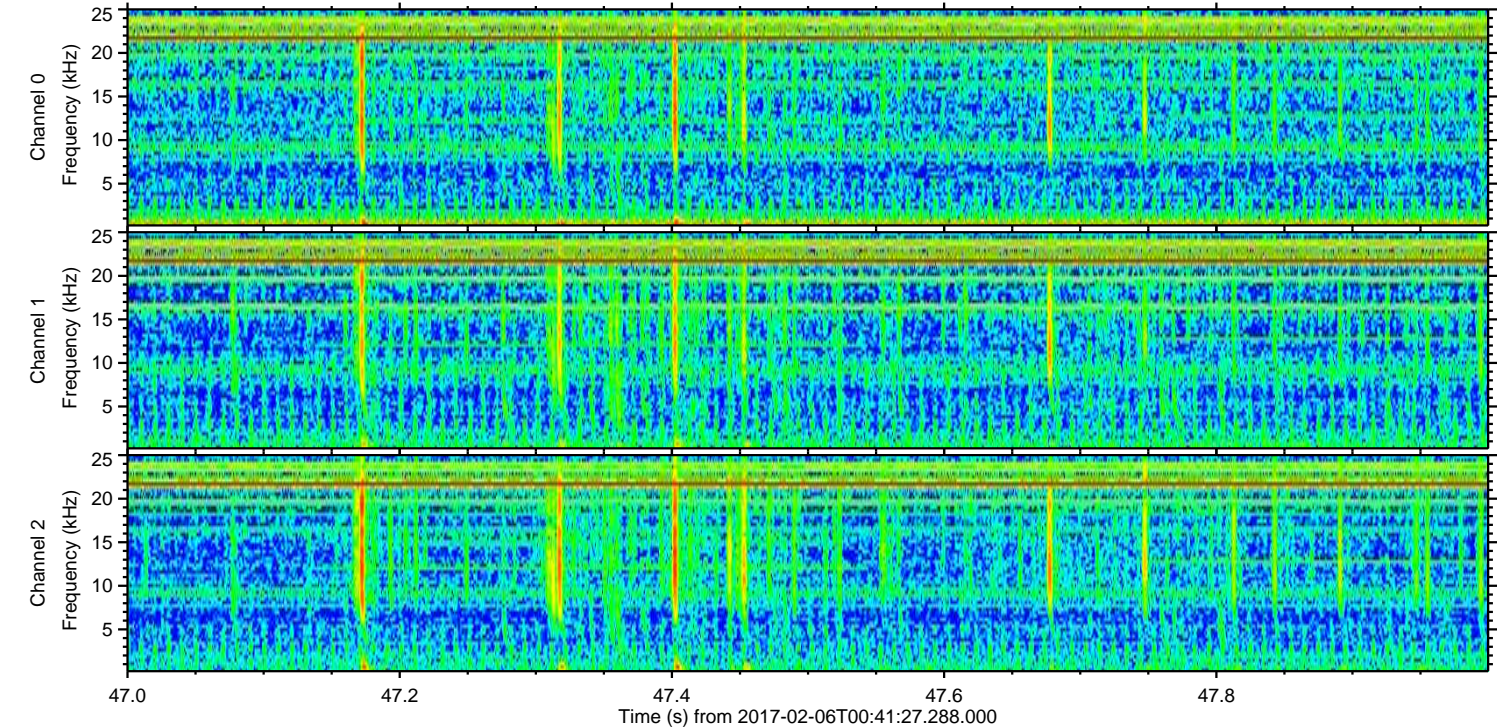
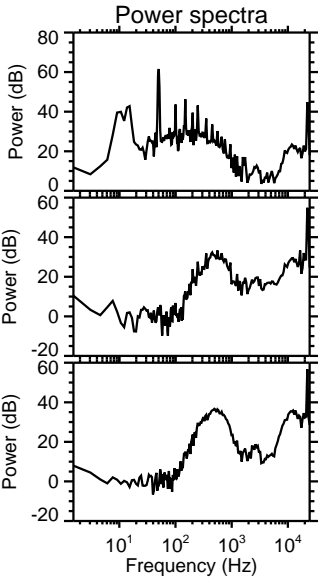
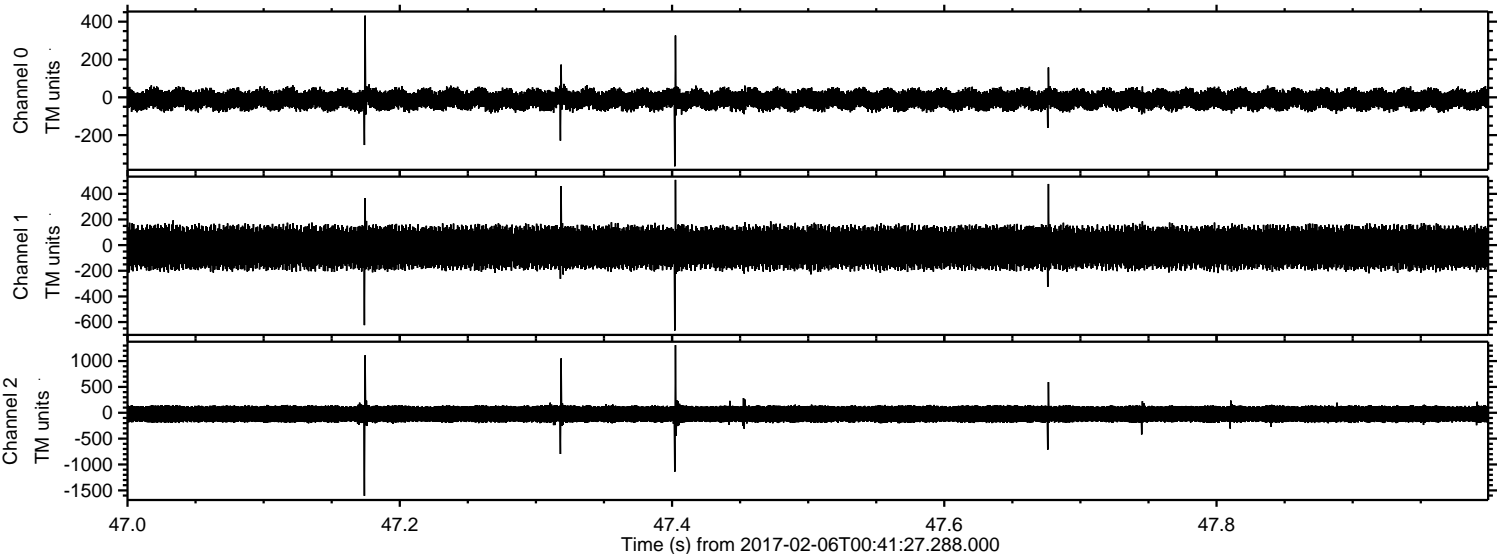



Processed Mon Feb 6 01:49:11 2017 by ELM ver.2012-10-06 from 001\_\_elm20170206\_004126\_\_dat00.bin

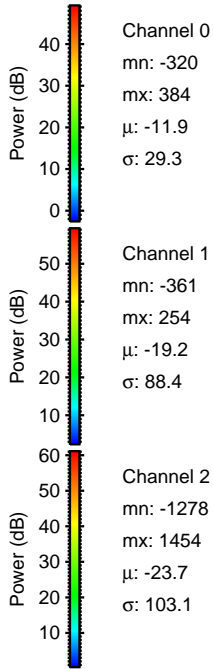
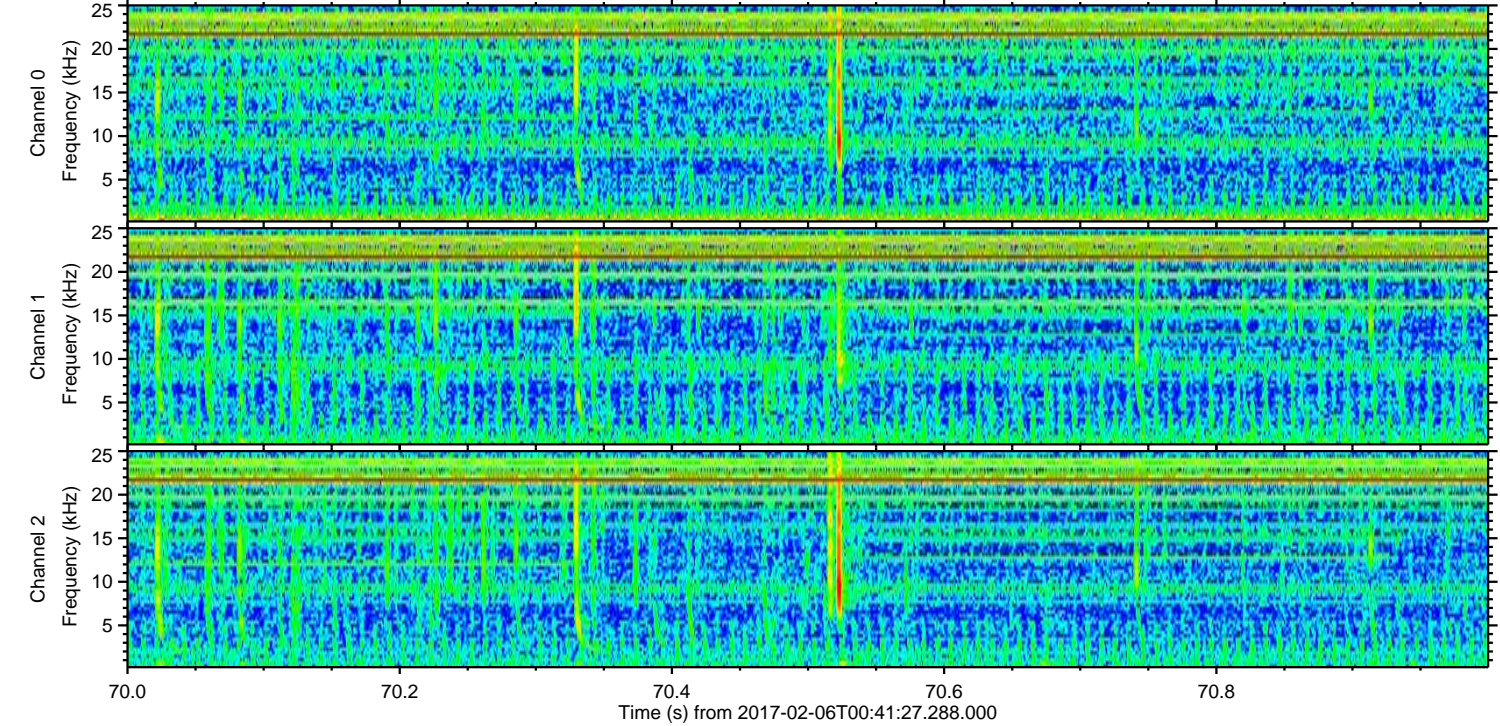
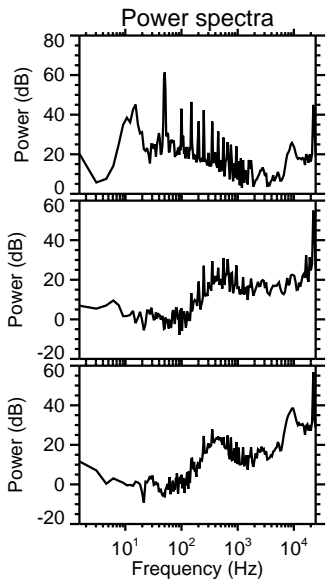
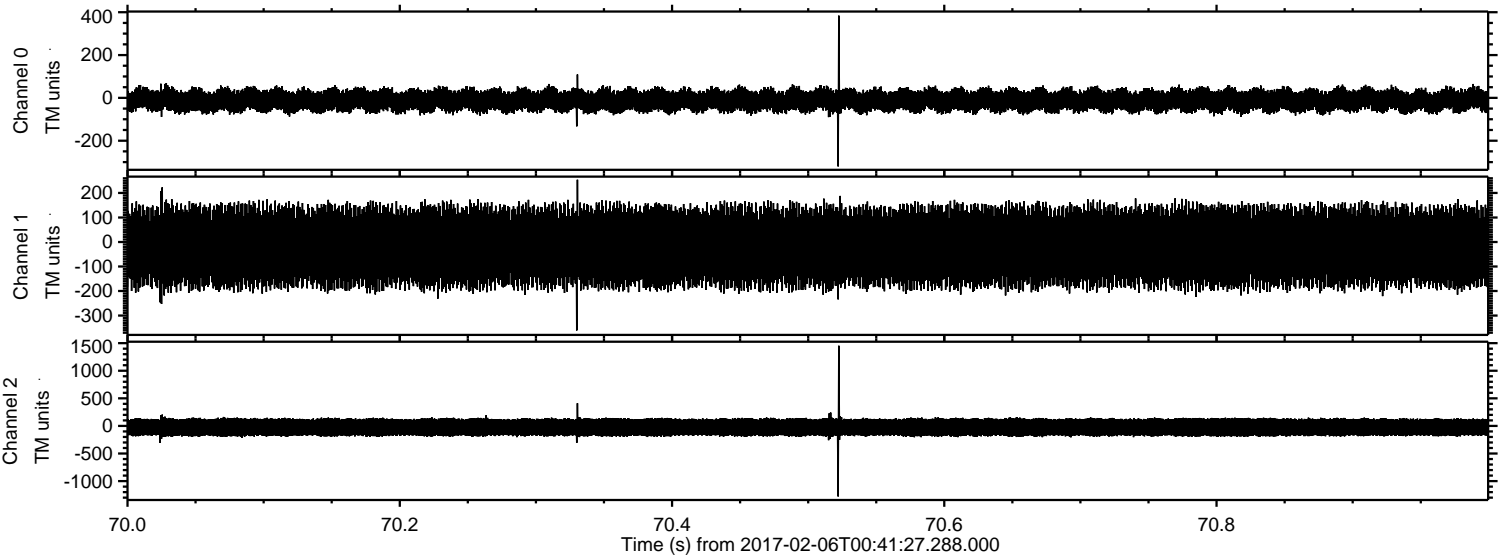

Channel 0  
mn: -320  
mx: 384  
 $\mu$ : -11.9  
 $\sigma$ : 29.3

Channel 1  
mn: -361  
mx: 254  
 $\mu$ : -19.2  
 $\sigma$ : 88.4

Channel 2  
mn: -1278  
mx: 1454  
 $\mu$ : -23.7  
 $\sigma$ : 103.1



ELMAVAN 3D WAVEFORMS (Measured data sampled at 50 kHz) 51000 packets of 144 samples from 2017-02-06T00:41:27.288.000. Part 88/147

Processed Mon Feb 6 01:49:11 2017 by ELM ver.2012-10-06 from 001\_\_elm20170206\_004126\_\_dat00.bin

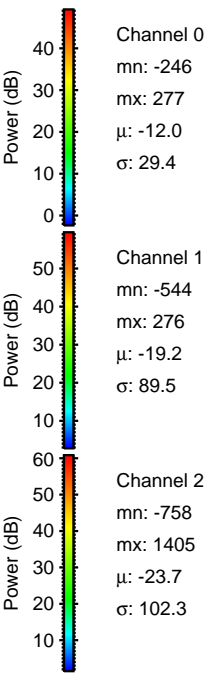
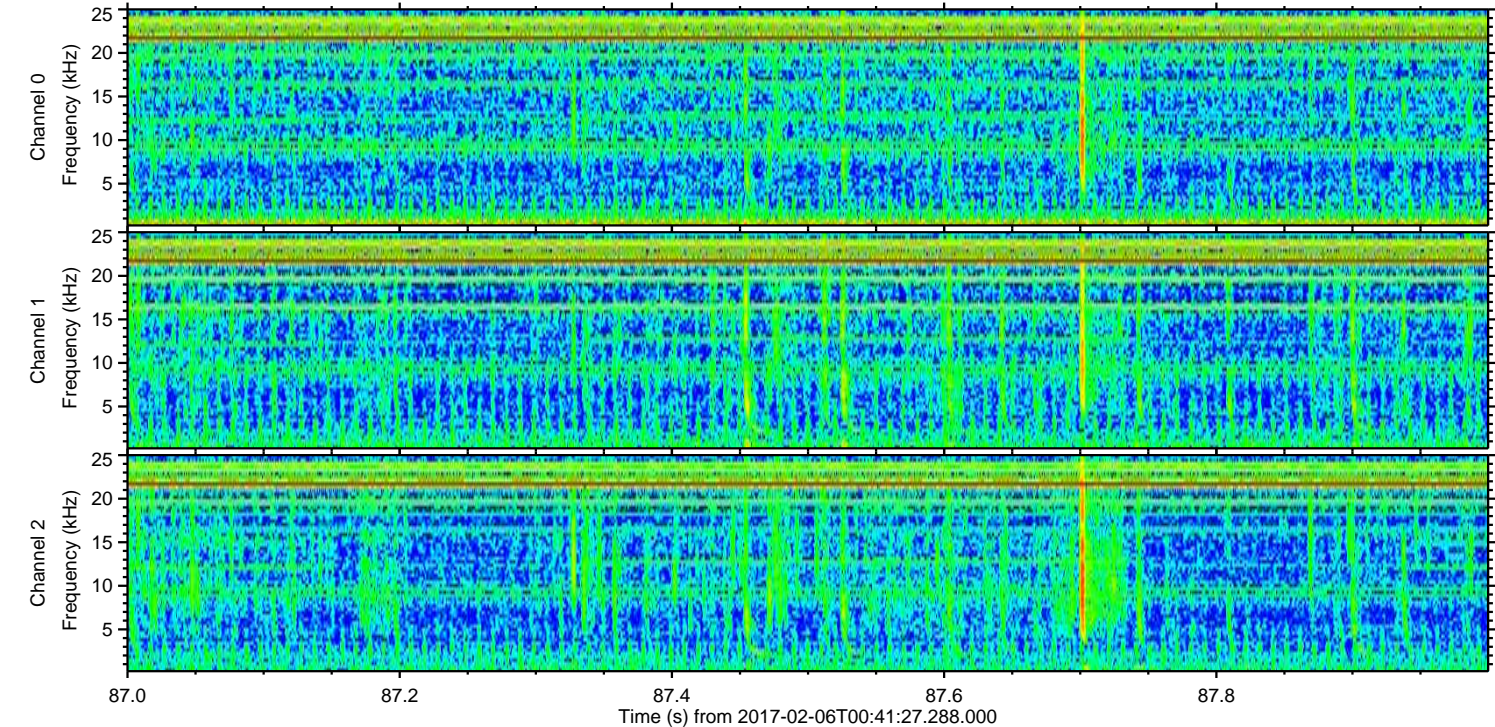
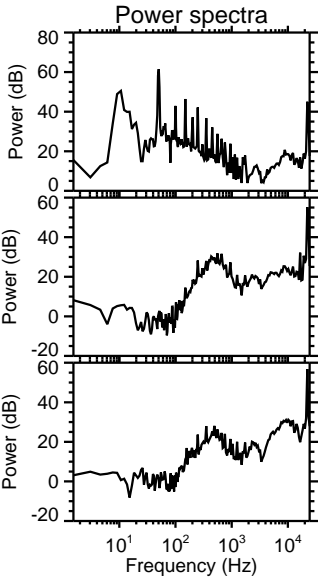
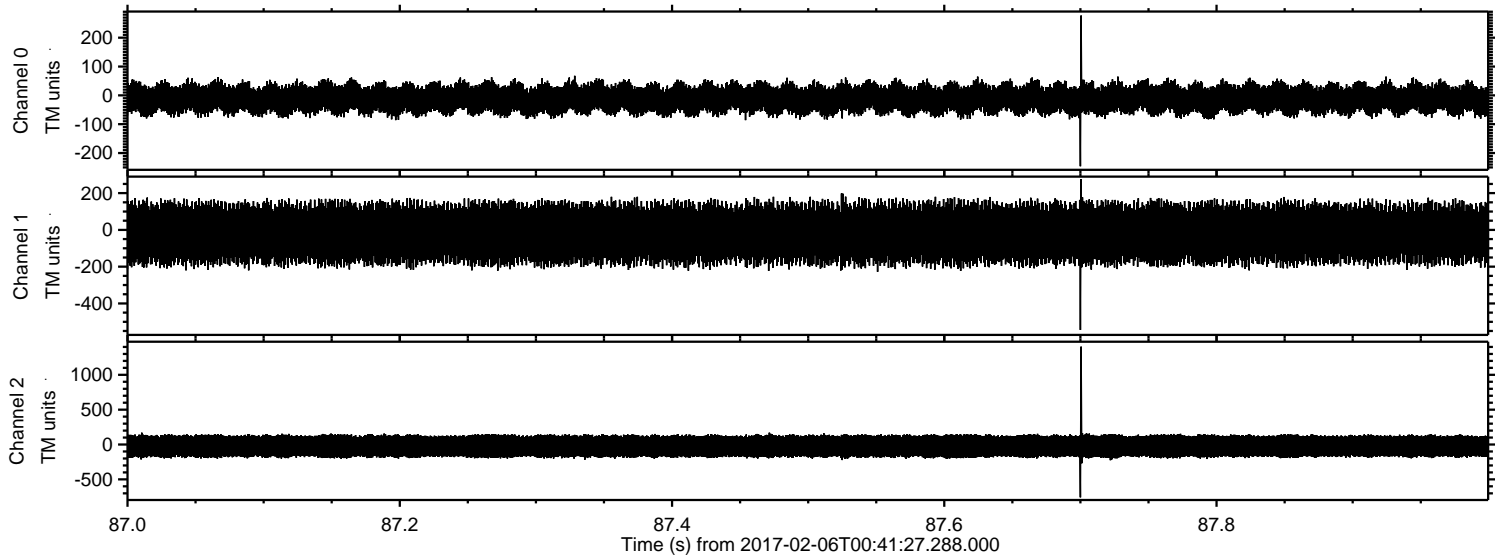



Processed Mon Feb 6 01:49:12 2017 by ELM ver.2012-10-06 from 001\_\_elm20170206\_004126\_\_dat00.bin

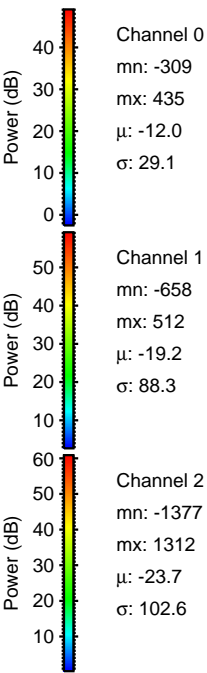
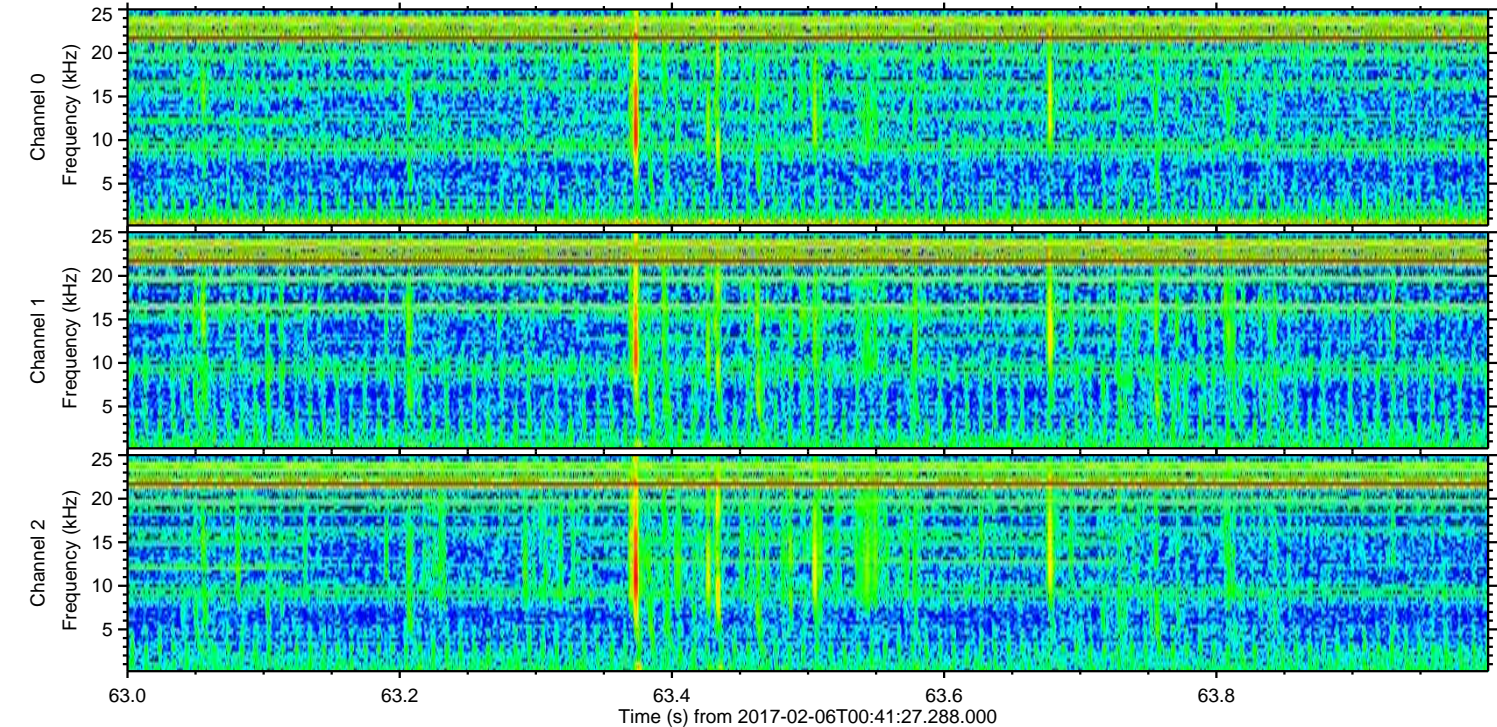
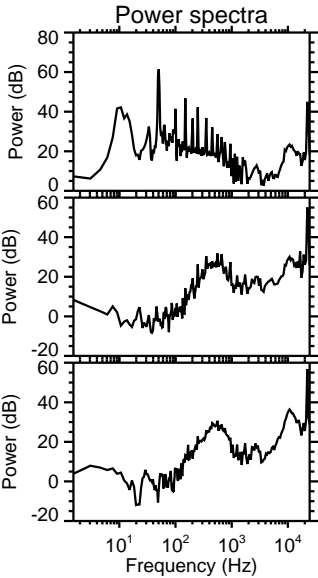
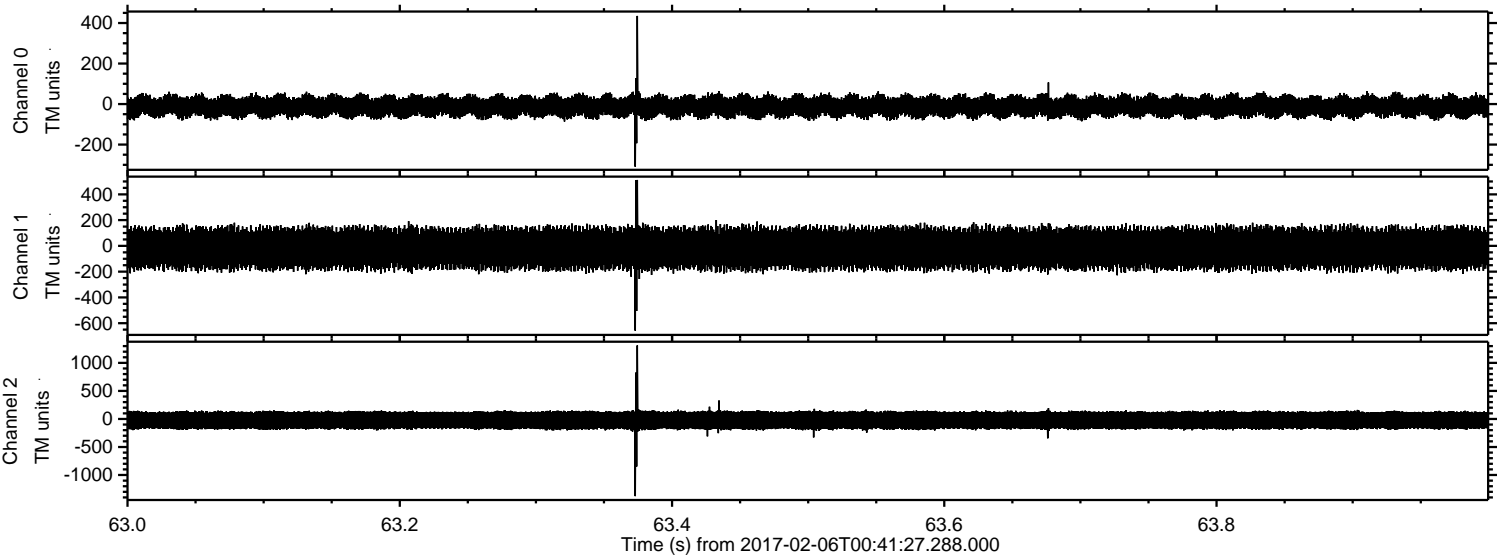

Channel 0  
mn: -309  
mx: 435  
 $\mu$ : -12.0  
 $\sigma$ : 29.1

Channel 1  
mn: -658  
mx: 512  
 $\mu$ : -19.2  
 $\sigma$ : 88.3

Channel 2  
mn: -1377  
mx: 1312  
 $\mu$ : -23.7  
 $\sigma$ : 102.6



Processed Mon Feb 6 01:49:13 2017 by ELM ver.2012-10-06 from 001\_\_elm20170206\_004126\_\_dat00.bin

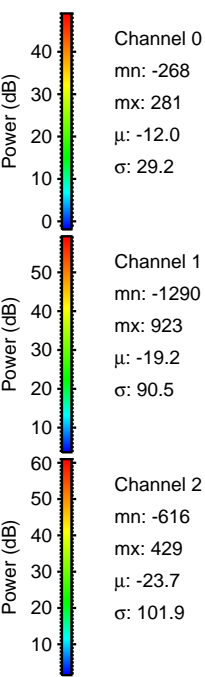
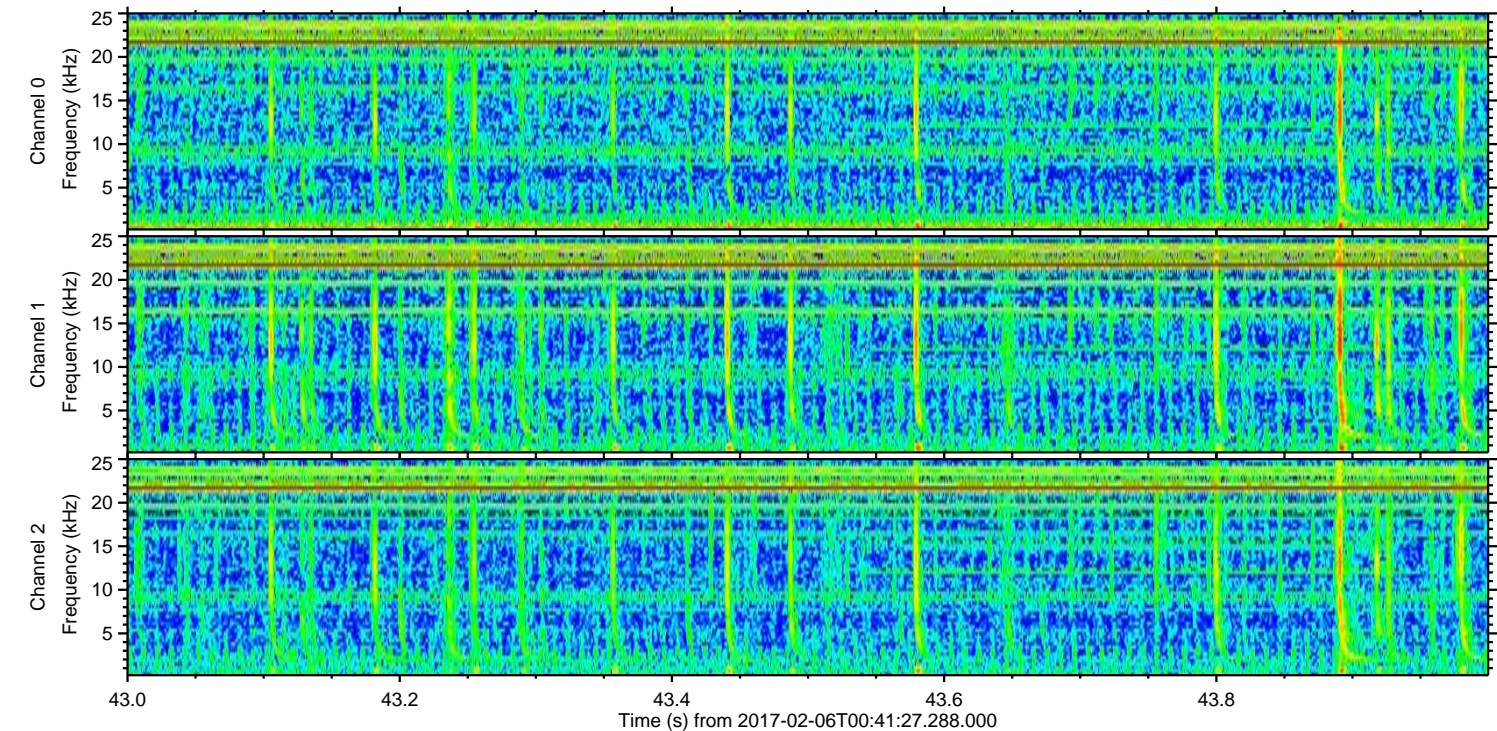
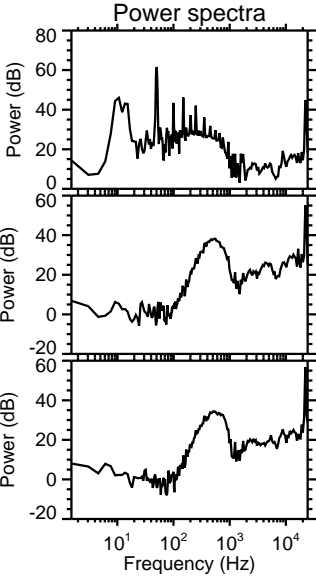
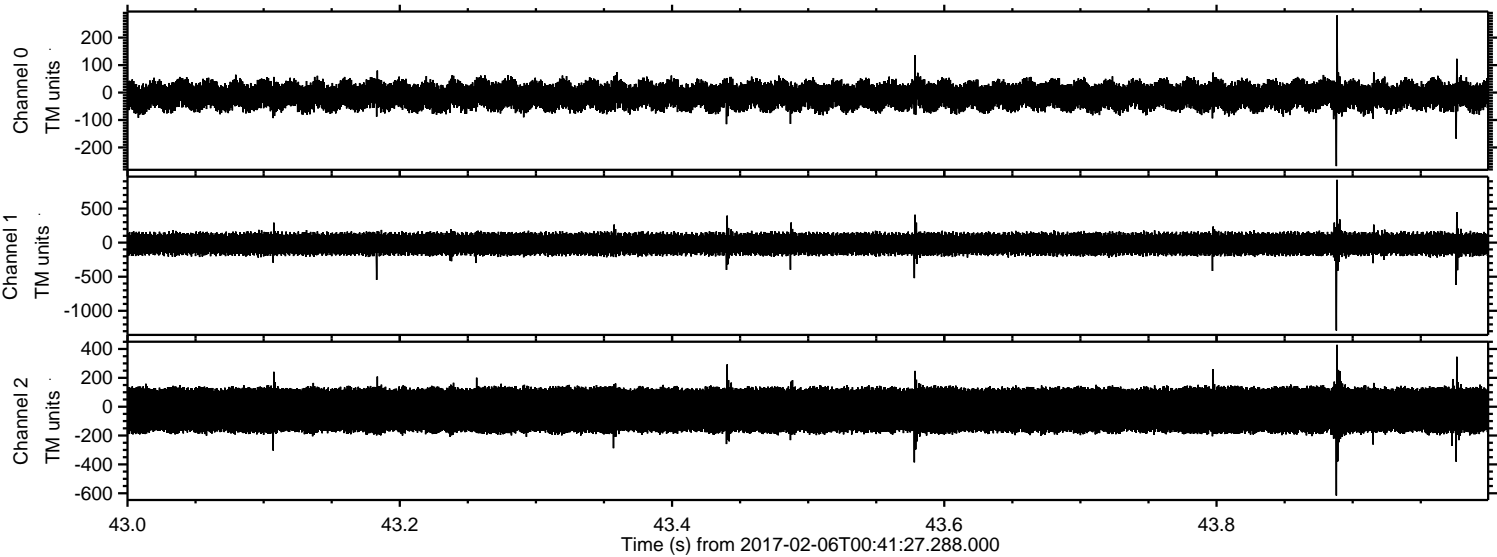



ELMAVAN 3D WAVEFORMS (Measured data sampled at 50 kHz) 51000 packets of 144 samples from 2017-02-06T00:41:27.288.000. Part 123/147

Processed Mon Feb 6 01:49:14 2017 by ELM ver.2012-10-06 from 001\_\_elm20170206\_004126\_\_dat00.bin

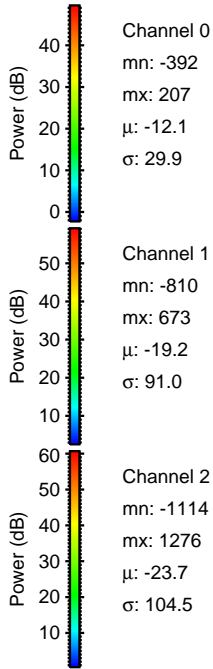
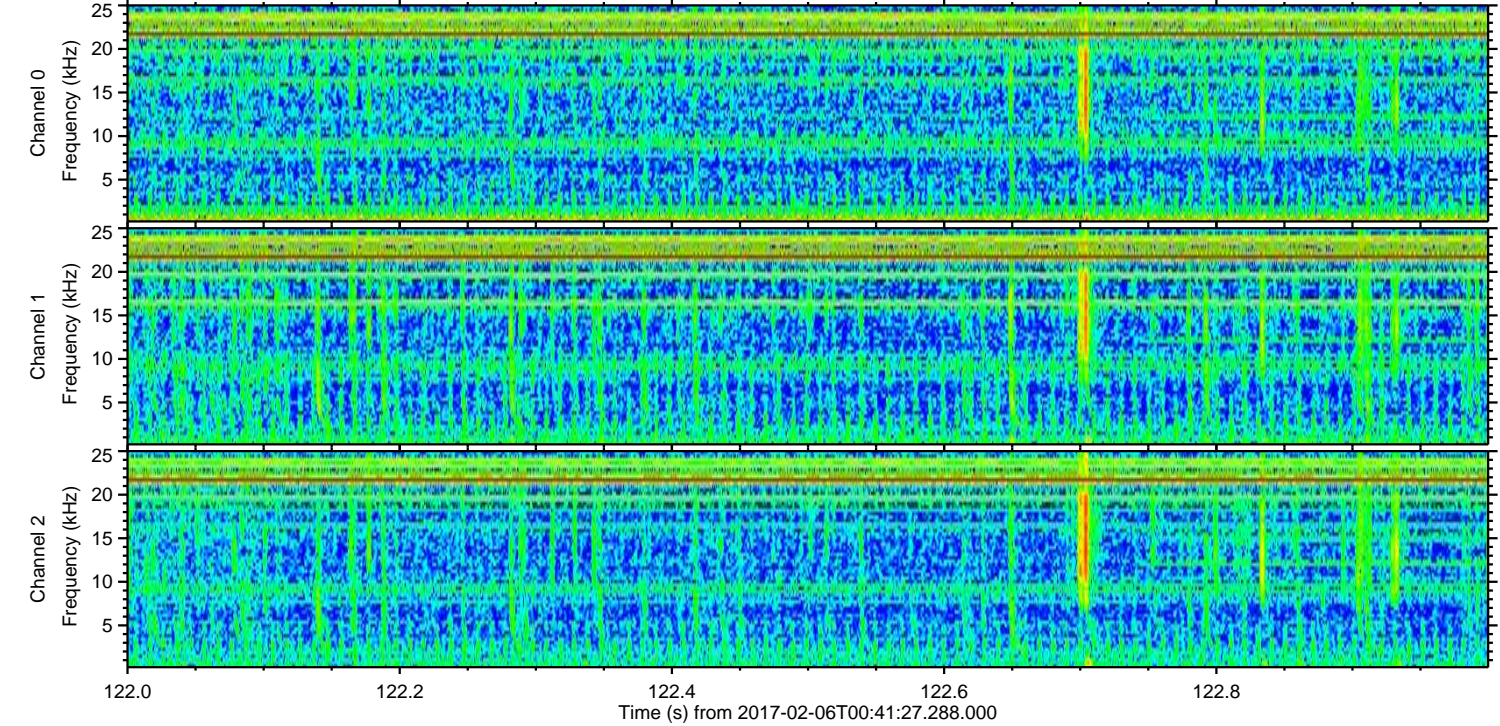
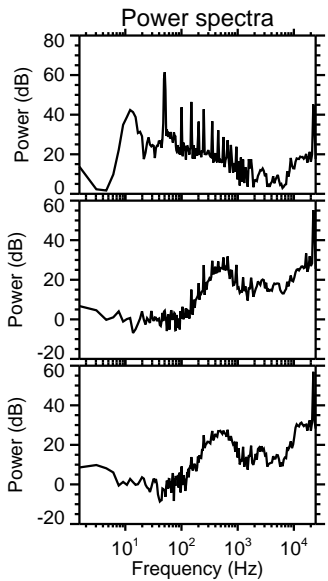
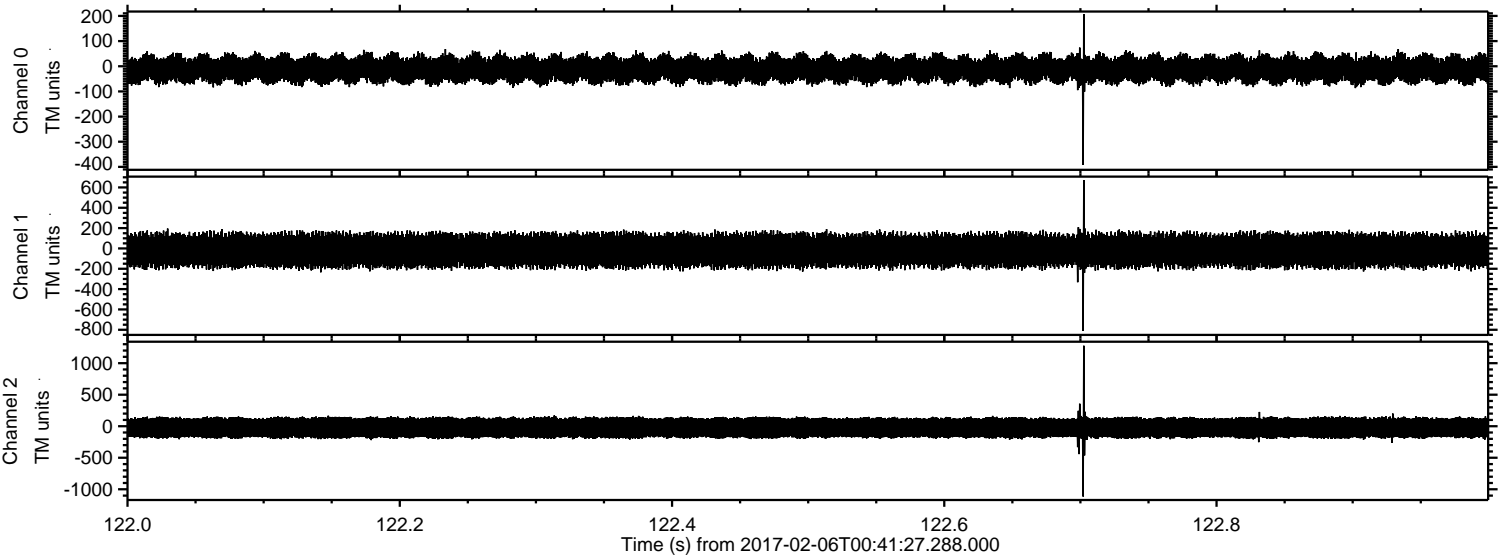



Processed Mon Feb 6 01:49:15 2017 by ELM ver.2012-10-06 from 001\_\_elm20170206\_004126\_\_dat00.bin

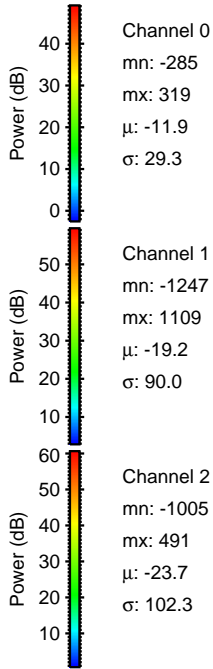
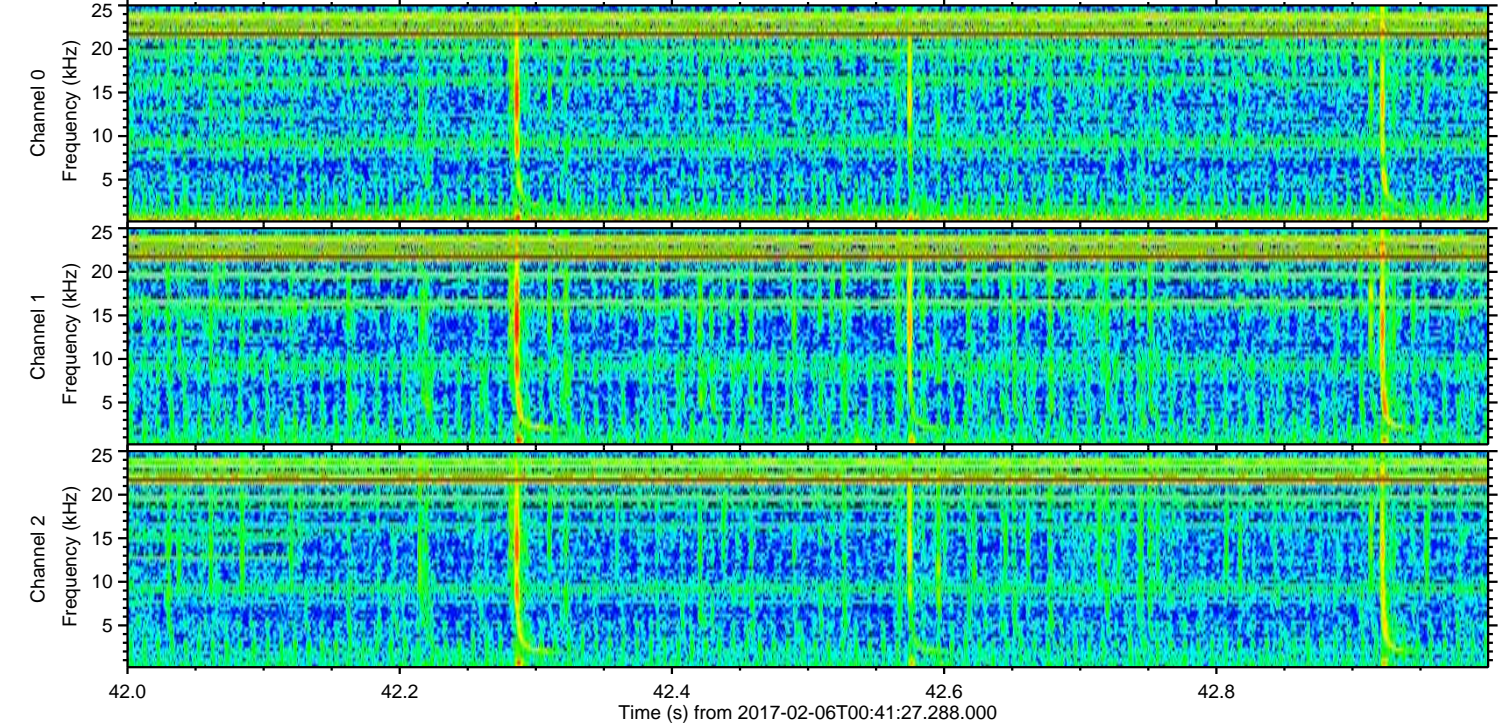
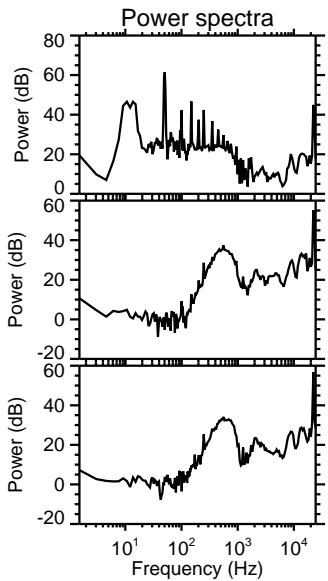
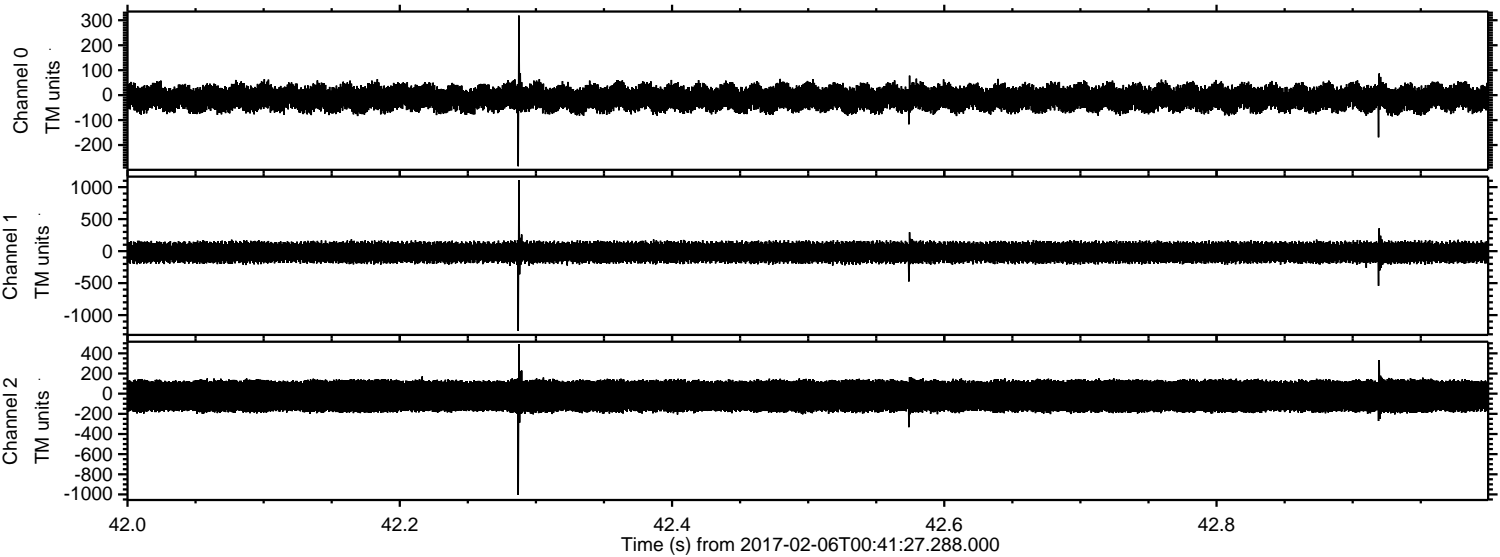

Channel 0  
mn: -285  
mx: 319  
 $\mu$ : -11.9  
 $\sigma$ : 29.3

Channel 1  
mn: -1247  
mx: 1109  
 $\mu$ : -19.2  
 $\sigma$ : 90.0

Channel 2  
mn: -1005  
mx: 491  
 $\mu$ : -23.7  
 $\sigma$ : 102.3



ELMAVAN 3D WAVEFORMS (Measured data sampled at 50 kHz) 51000 packets of 144 samples from 2017-02-06T00:41:27.288.000. Part 11/147

Processed Mon Feb 6 01:49:16 2017 by ELM ver.2012-10-06 from 001\_\_elm20170206\_004126\_\_dat00.bin

