

ELMAVAN 3D WAVEFORMS (Measured data sampled at 50 kHz) 51000 packets of 144 samples from 2017-02-05T18:56:13.410.000.

Processed Sun Feb 5 20:04:21 2017 by ELM ver.2012-10-06 from 001__elm20170205_185612__dat00.bin

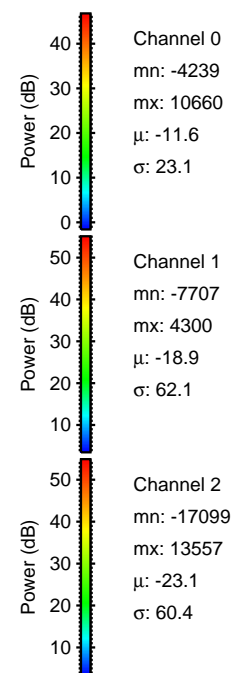

Processed Sun Feb 5 20:04:33 2017 by ELM ver.2012-10-06 from 001__elm20170205_185612__dat00.bin

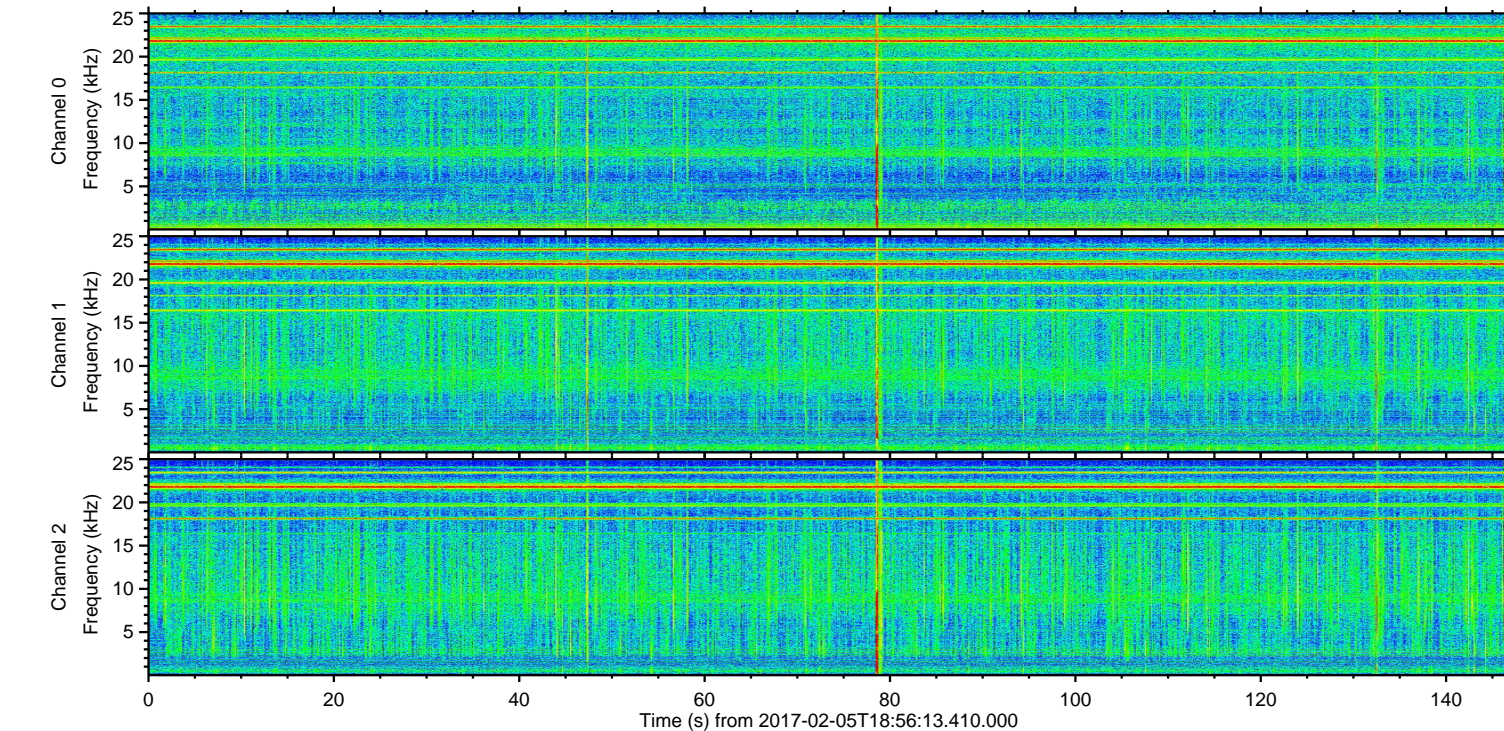
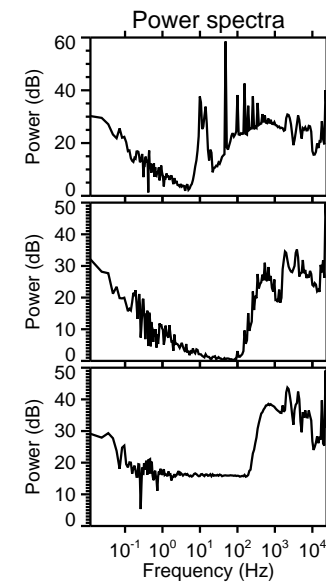
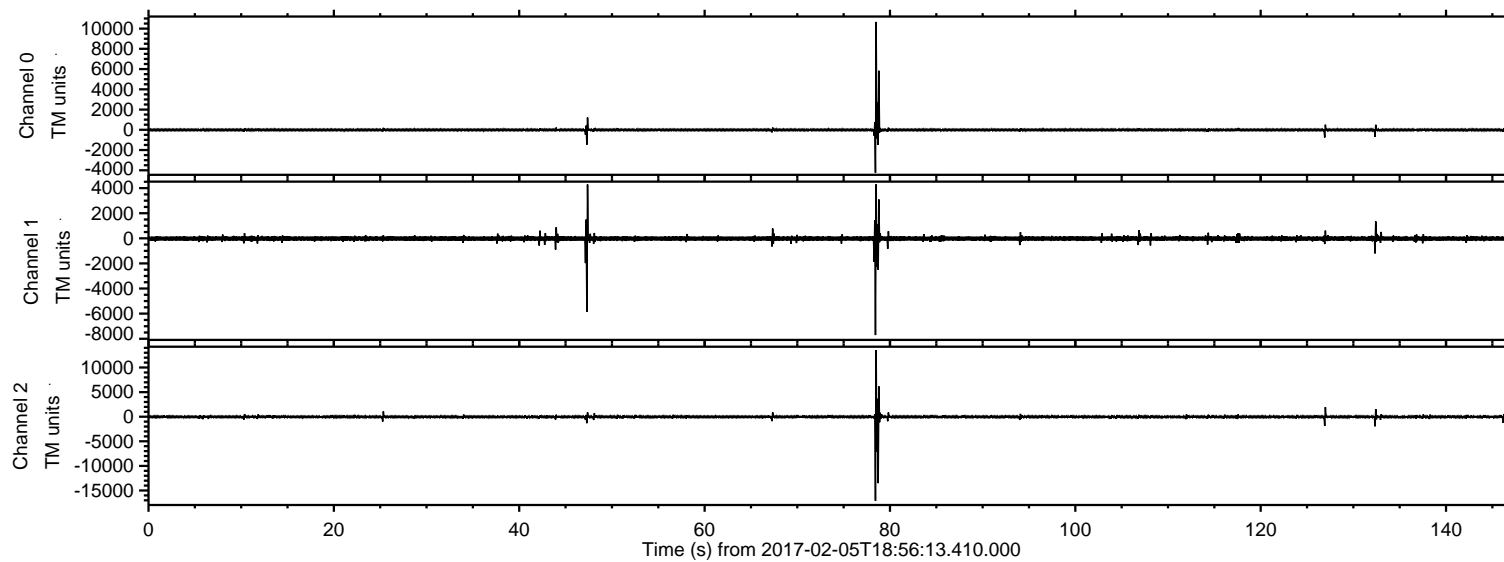
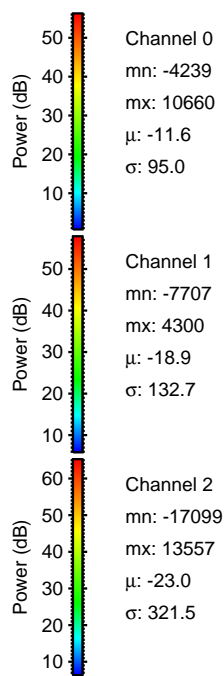
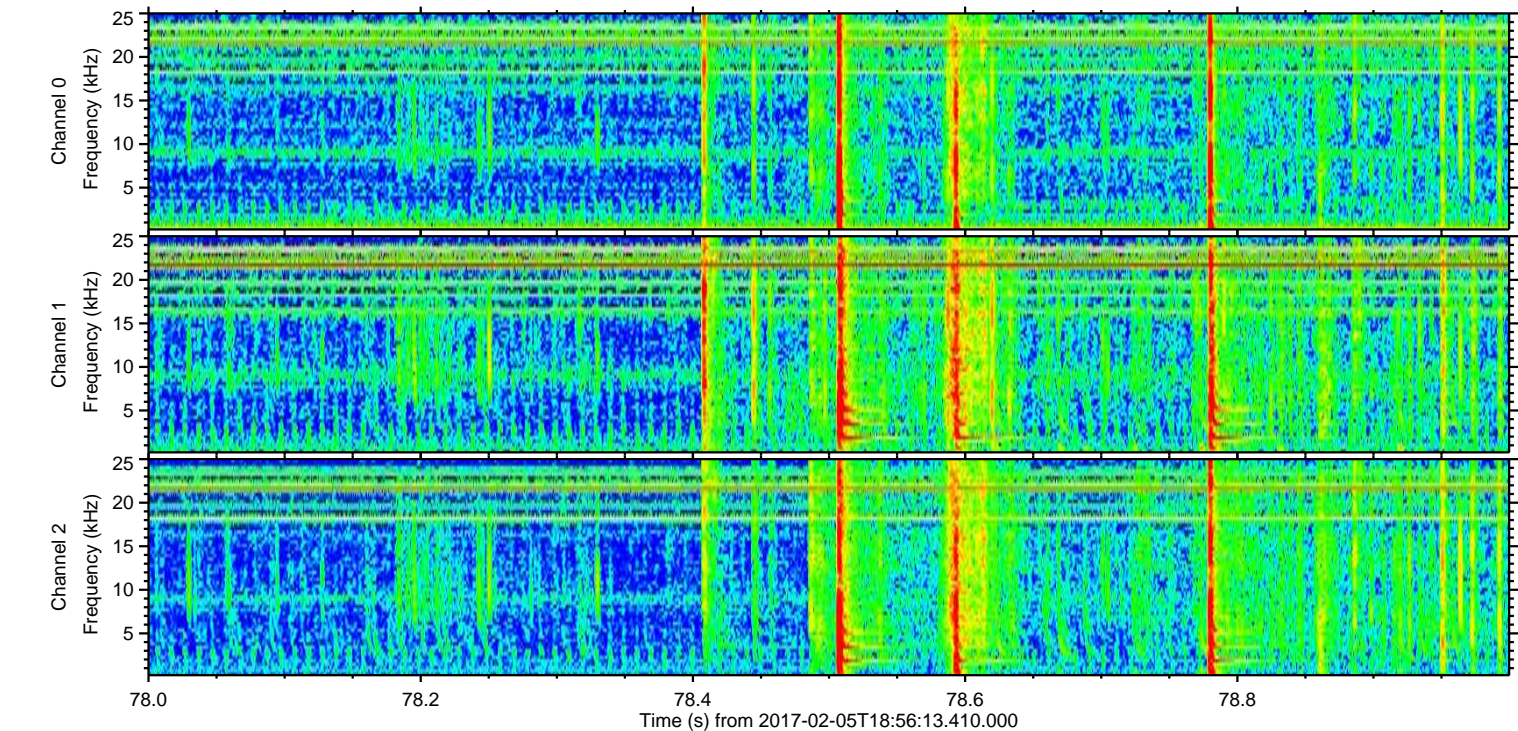
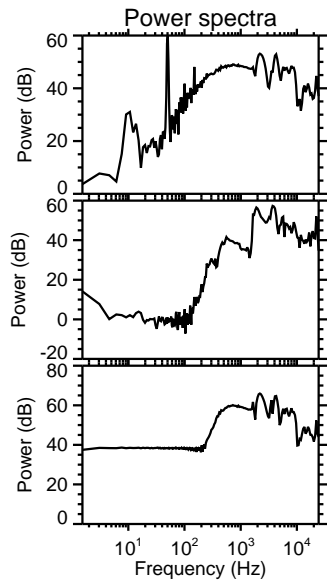
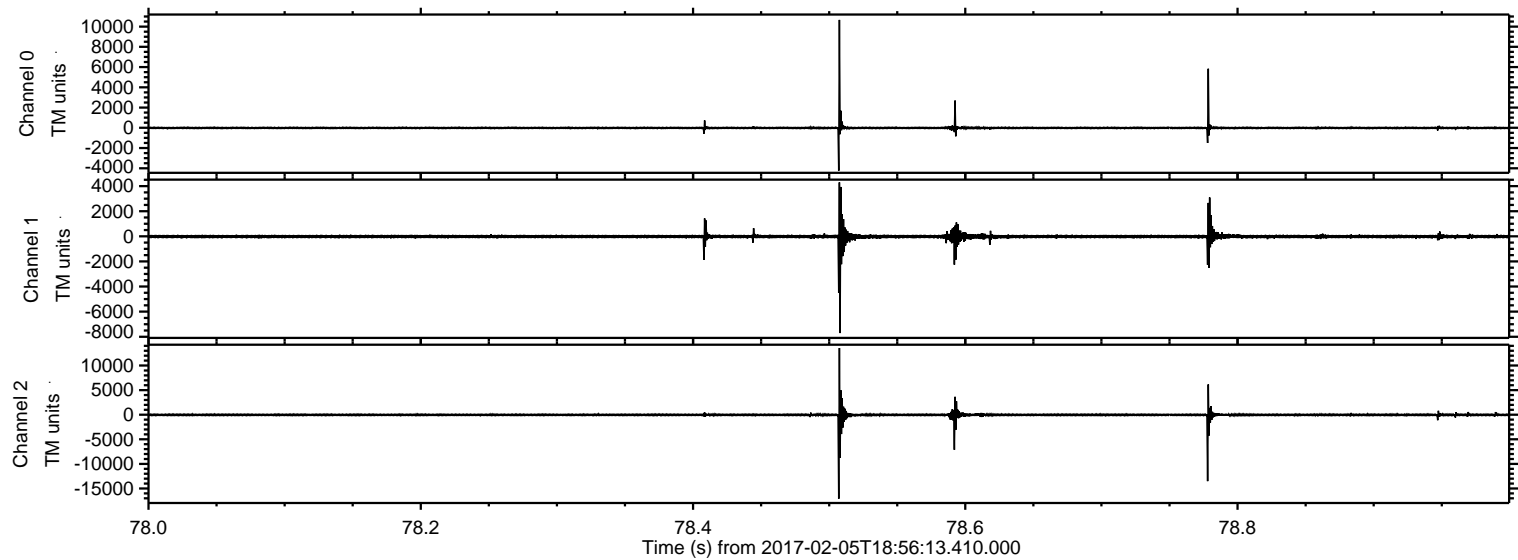

ELMAVAN 3D WAVEFORMS (Measured data sampled at 50 kHz) 51000 packets of 144 samples from 2017-02-05T18:56:13.410.000. Part 48/147

Processed Sun Feb 5 20:04:34 2017 by ELM ver.2012-10-06 from 001__elm20170205_185612__dat00.bin

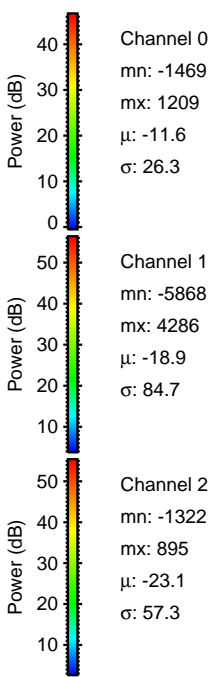
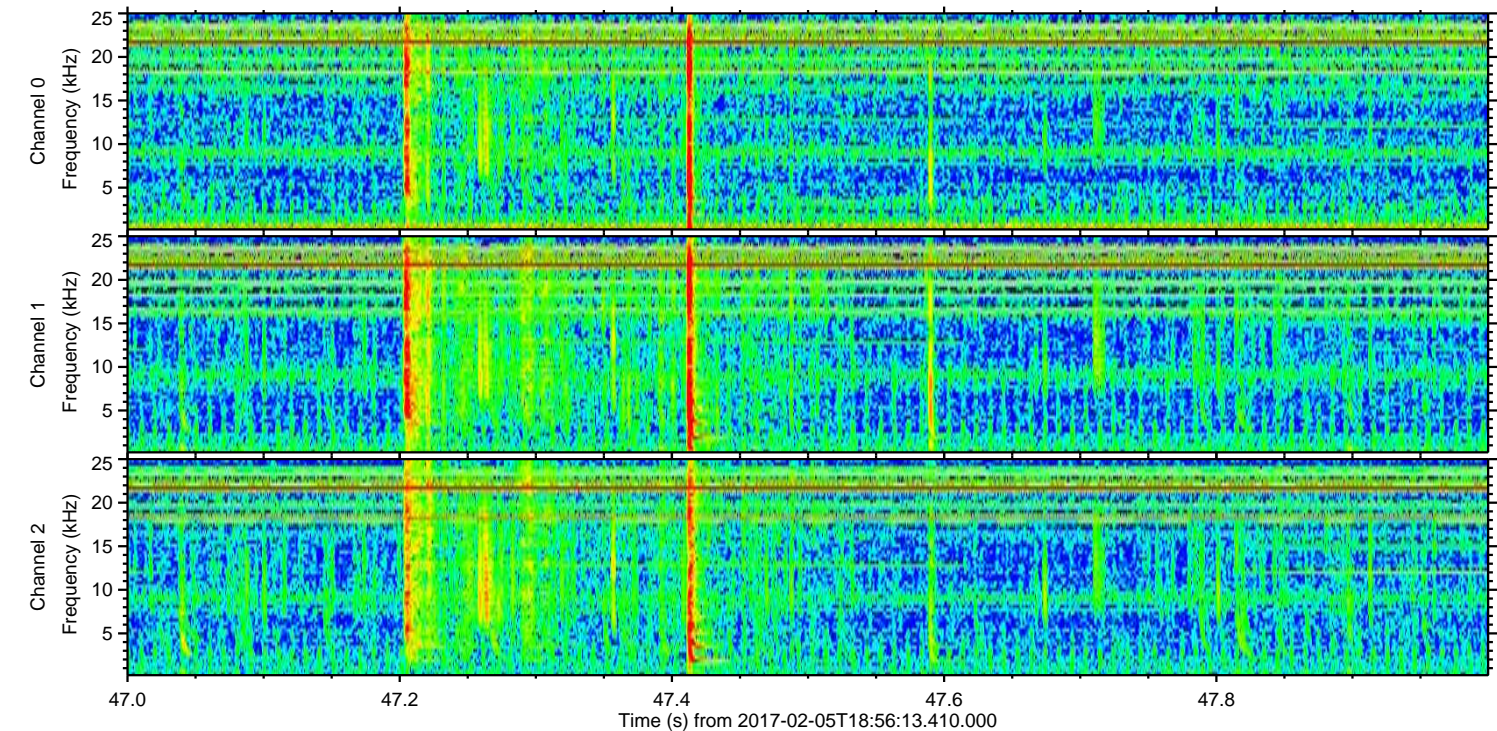
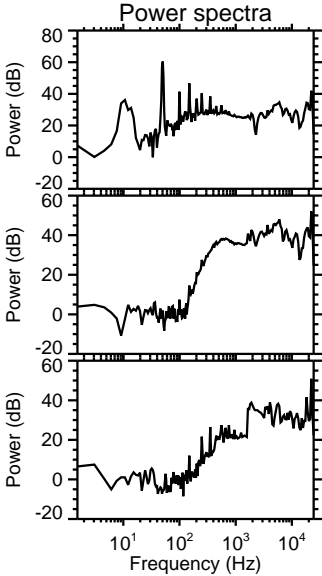
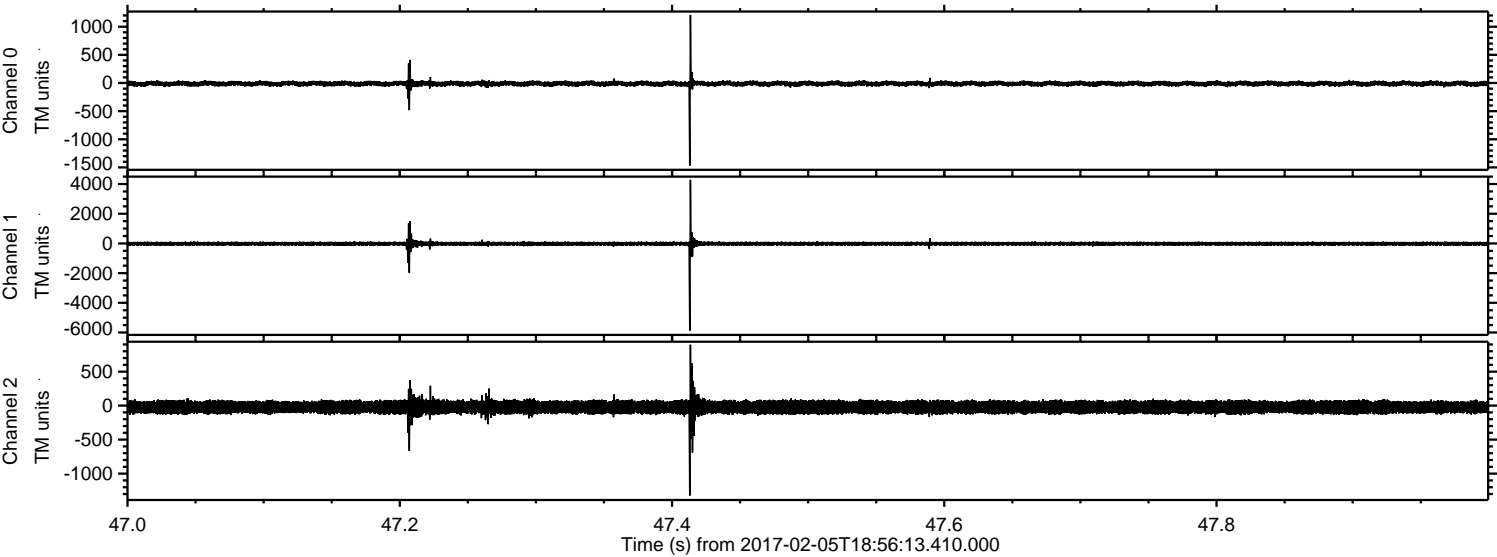

ELMAVAN 3D WAVEFORMS (Measured data sampled at 50 kHz) 51000 packets of 144 samples from 2017-02-05T18:56:13.410.000. Part 127/147

Processed Sun Feb 5 20:04:35 2017 by ELM ver.2012-10-06 from 001__elm20170205_185612__dat00.bin

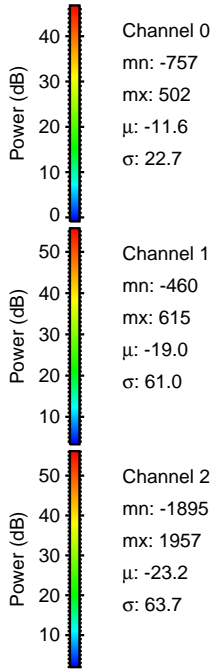
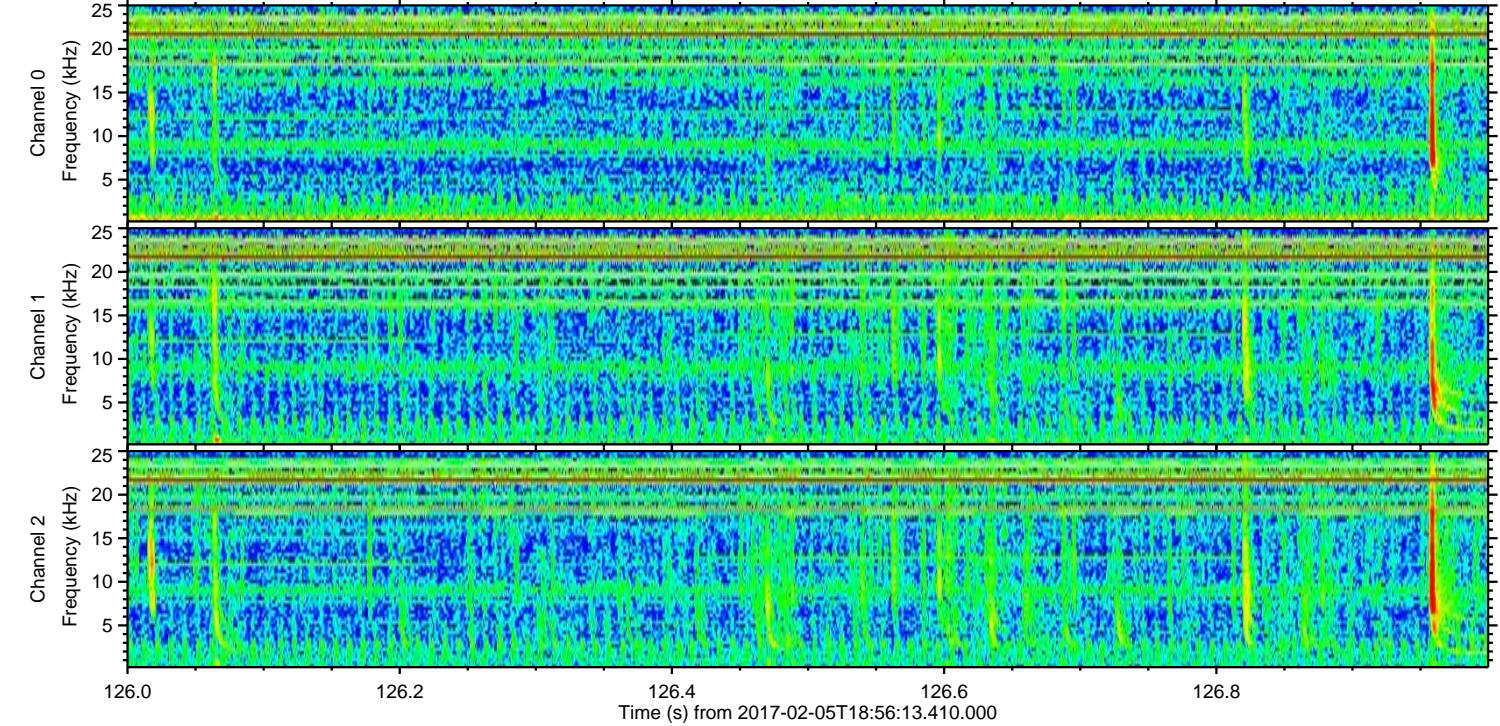
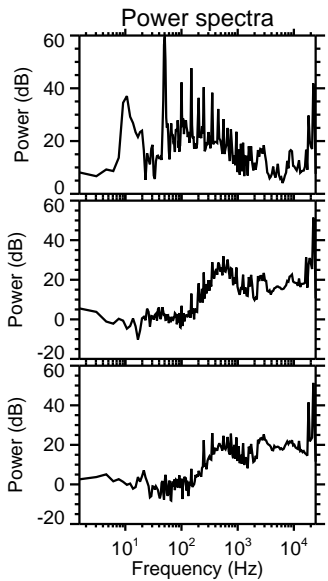
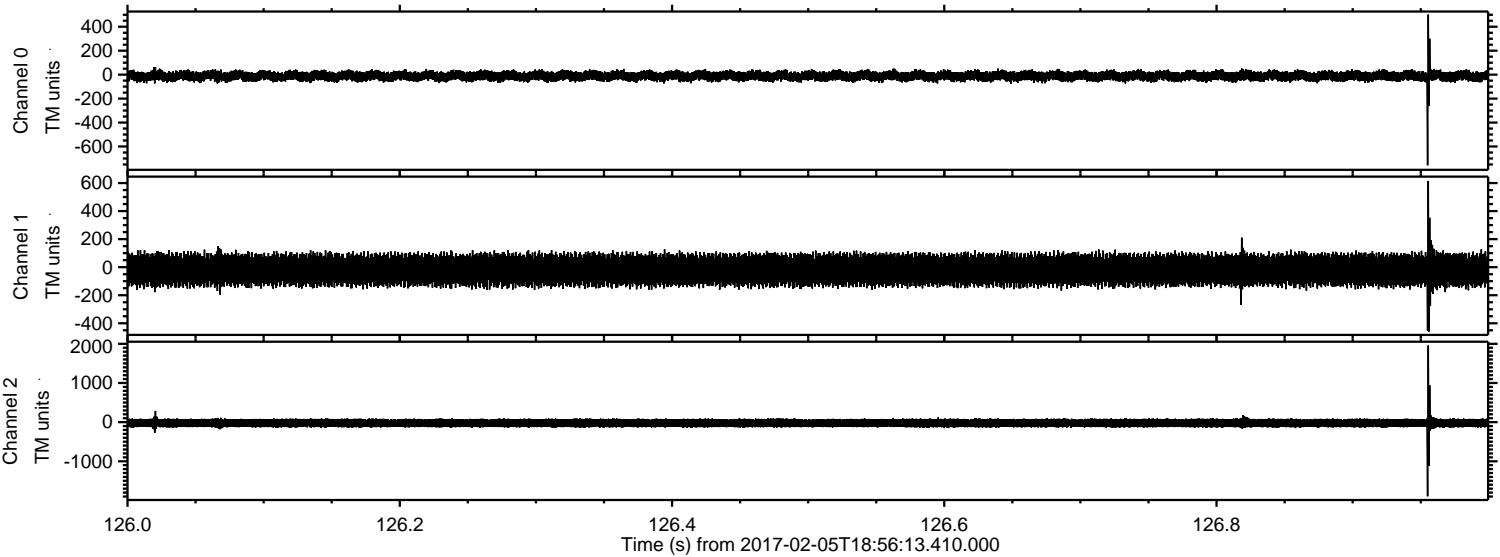

Channel 0
mn: -757
mx: 502
 μ : -11.6
 σ : 22.7

Channel 1
mn: -460
mx: 615
 μ : -19.0
 σ : 61.0

Channel 2
mn: -1895
mx: 1957
 μ : -23.2
 σ : 63.7

ELMAVAN 3D WAVEFORMS (Measured data sampled at 50 kHz) 51000 packets of 144 samples from 2017-02-05T18:56:13.410.000. Part 133/147

Processed Sun Feb 5 20:04:35 2017 by ELM ver.2012-10-06 from 001__elm20170205_185612__dat00.bin

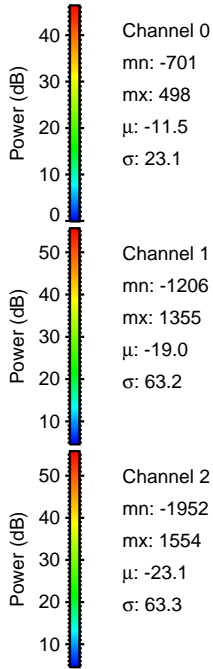
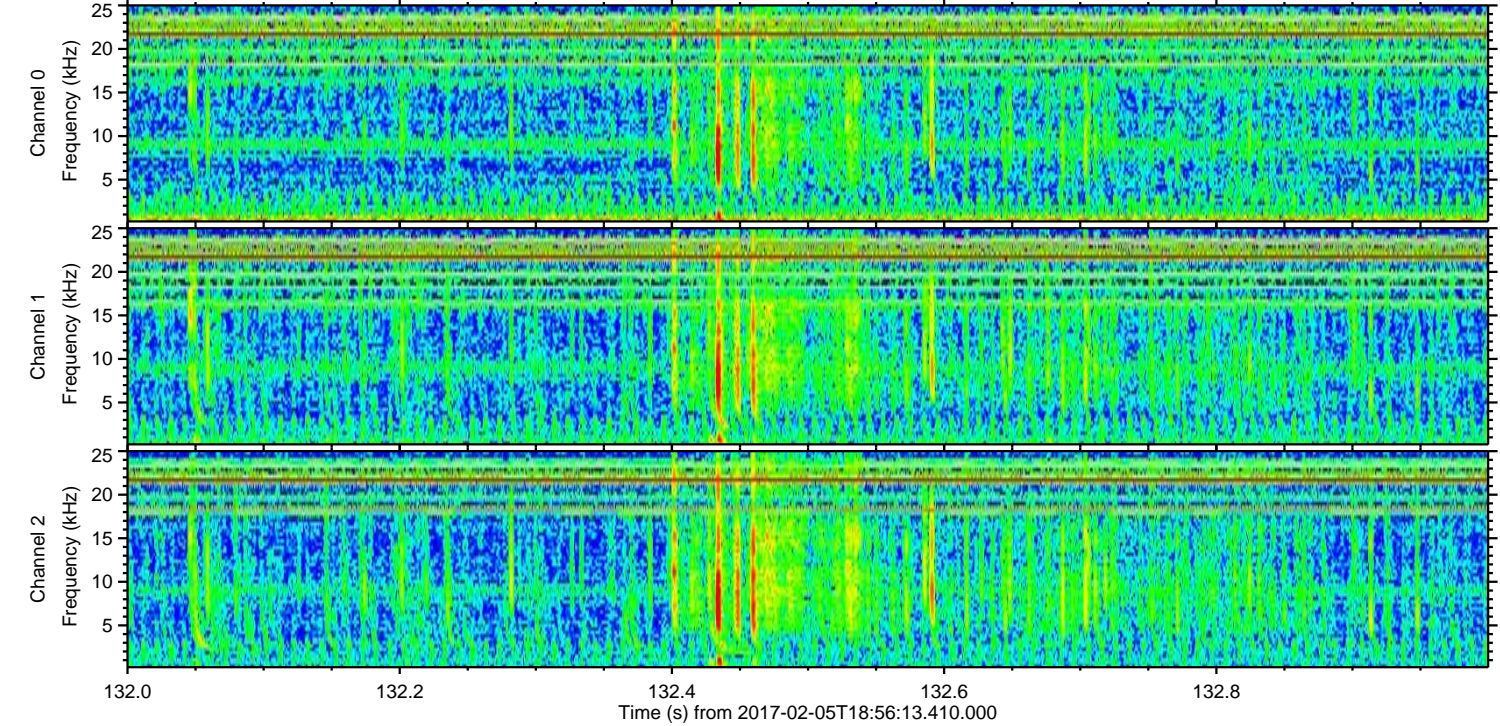
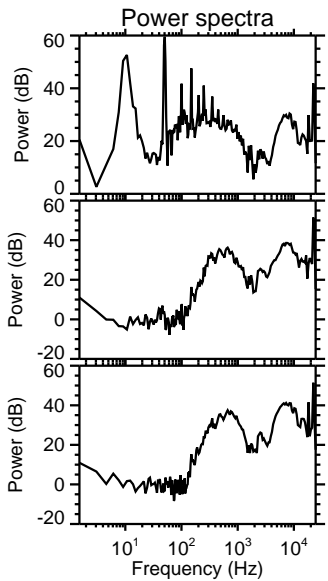
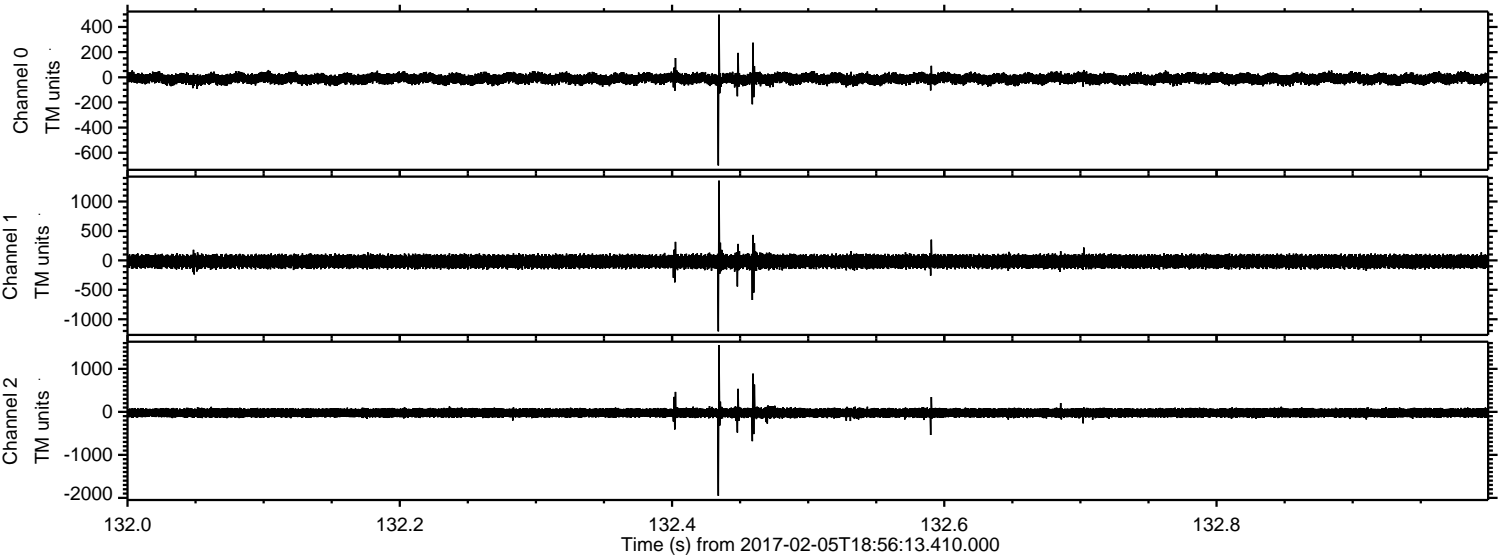

Channel 0
mn: -701
mx: 498
 μ : -11.5
 σ : 23.1

Channel 1
mn: -1206
mx: 1355
 μ : -19.0
 σ : 63.2

Channel 2
mn: -1952
mx: 1554
 μ : -23.1
 σ : 63.3

ELMAVAN 3D WAVEFORMS (Measured data sampled at 50 kHz) 51000 packets of 144 samples from 2017-02-05T18:56:13.410.000. Part 26/147

Processed Sun Feb 5 20:04:36 2017 by ELM ver.2012-10-06 from 001__elm20170205_185612__dat00.bin

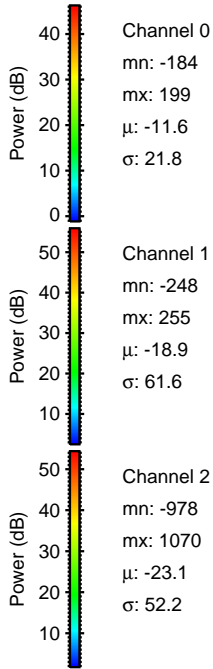
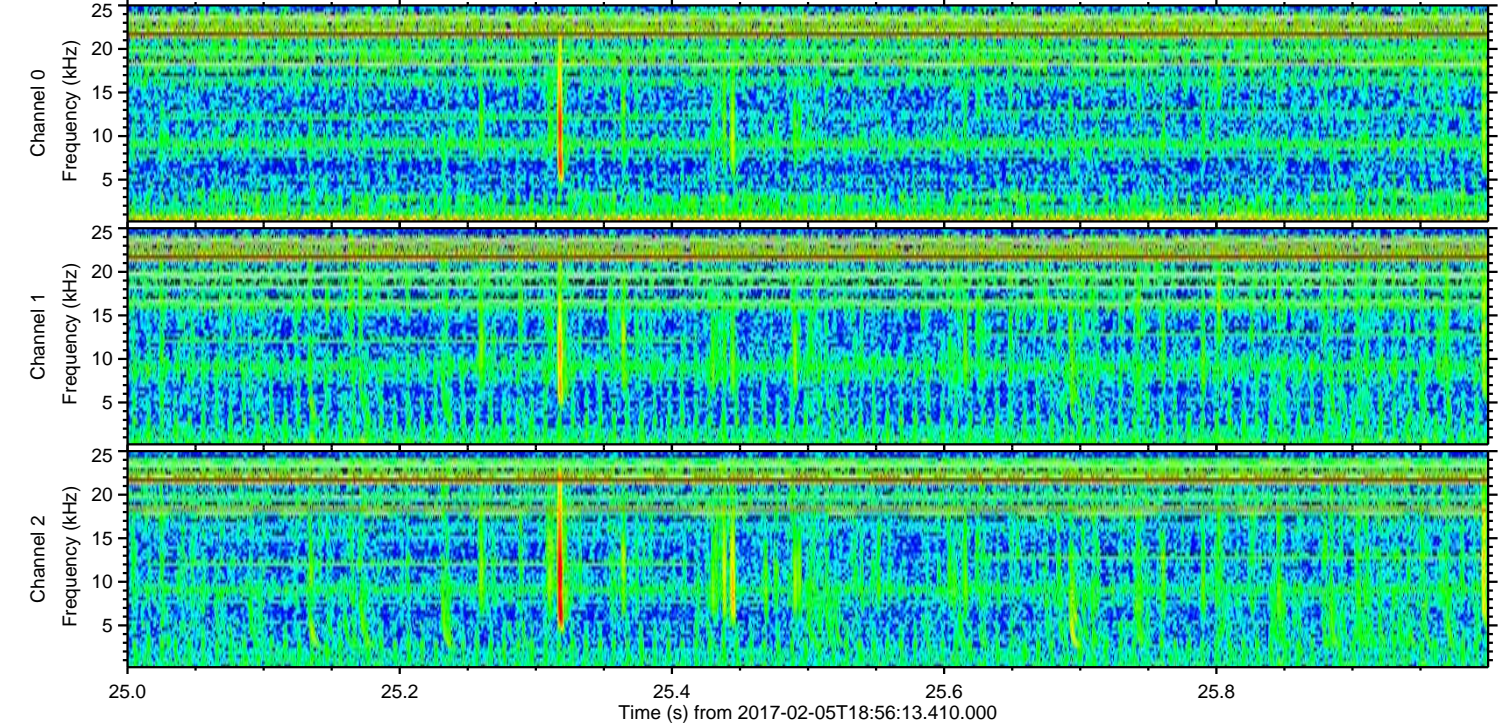
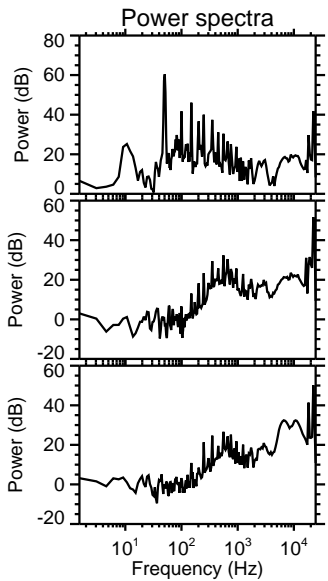
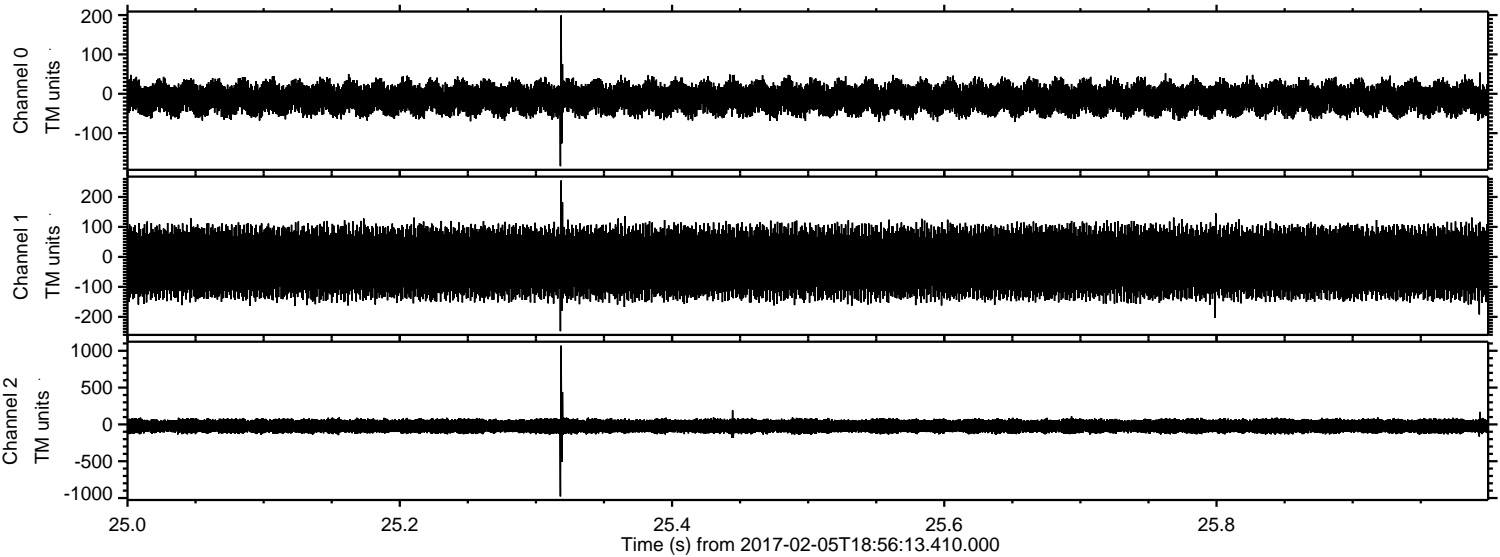

Processed Sun Feb 5 20:04:37 2017 by ELM ver.2012-10-06 from 001__elm20170205_185612__dat00.bin

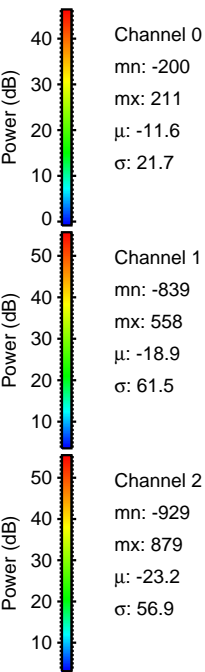
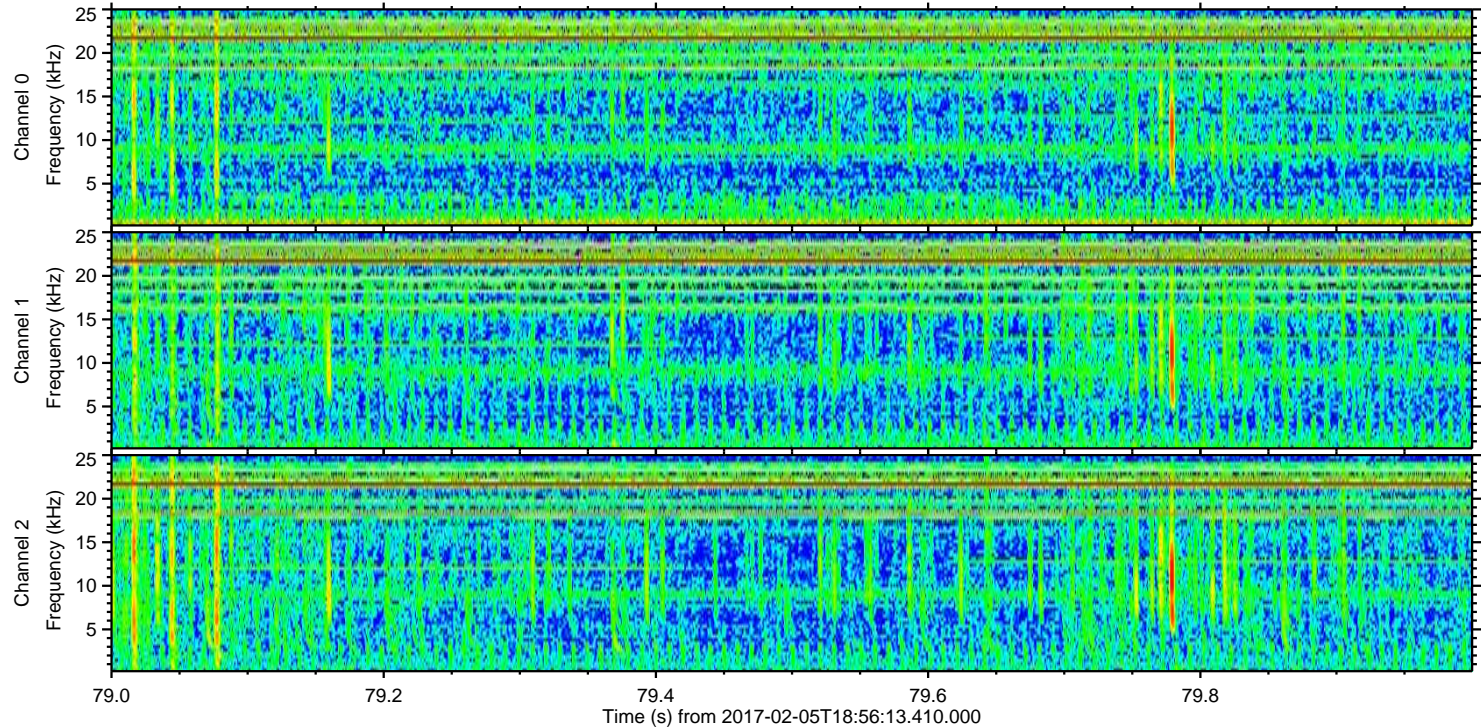
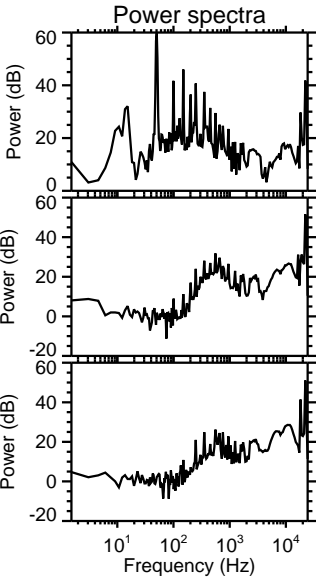
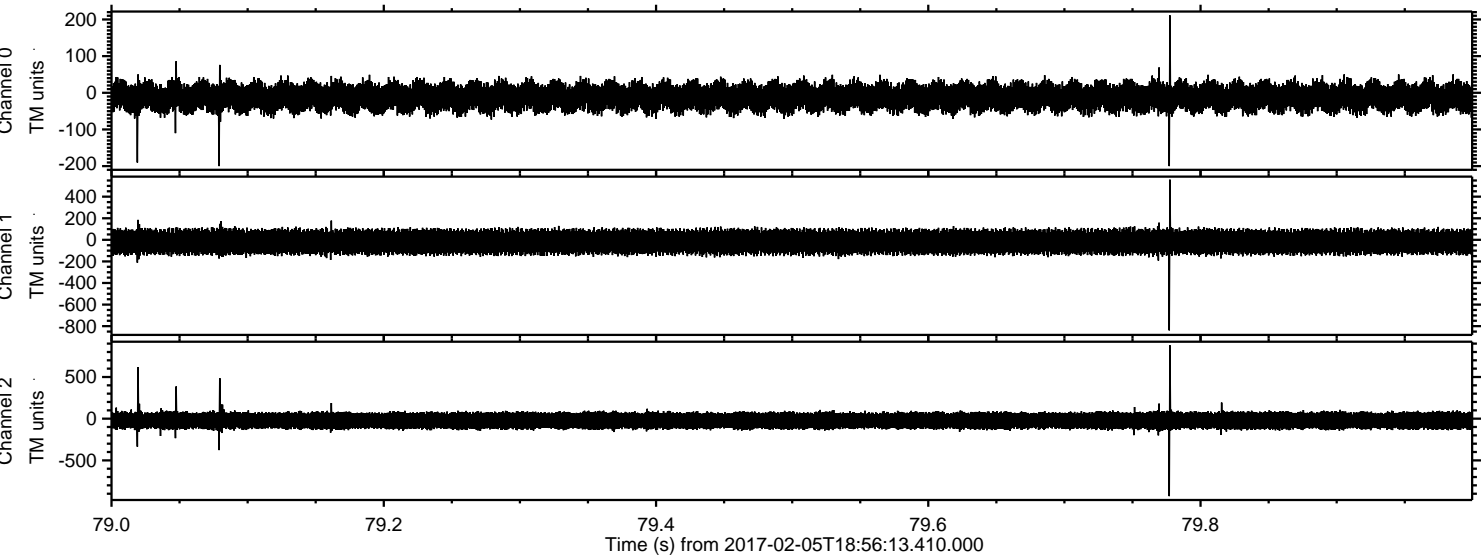

Processed Sun Feb 5 20:04:38 2017 by ELM ver.2012-10-06 from 001__elm20170205_185612__dat00.bin

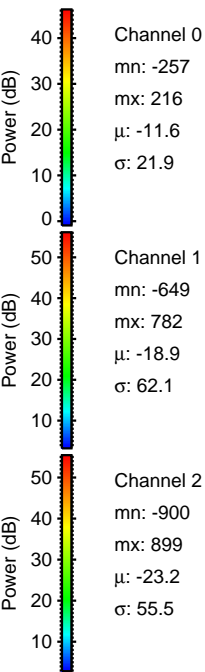
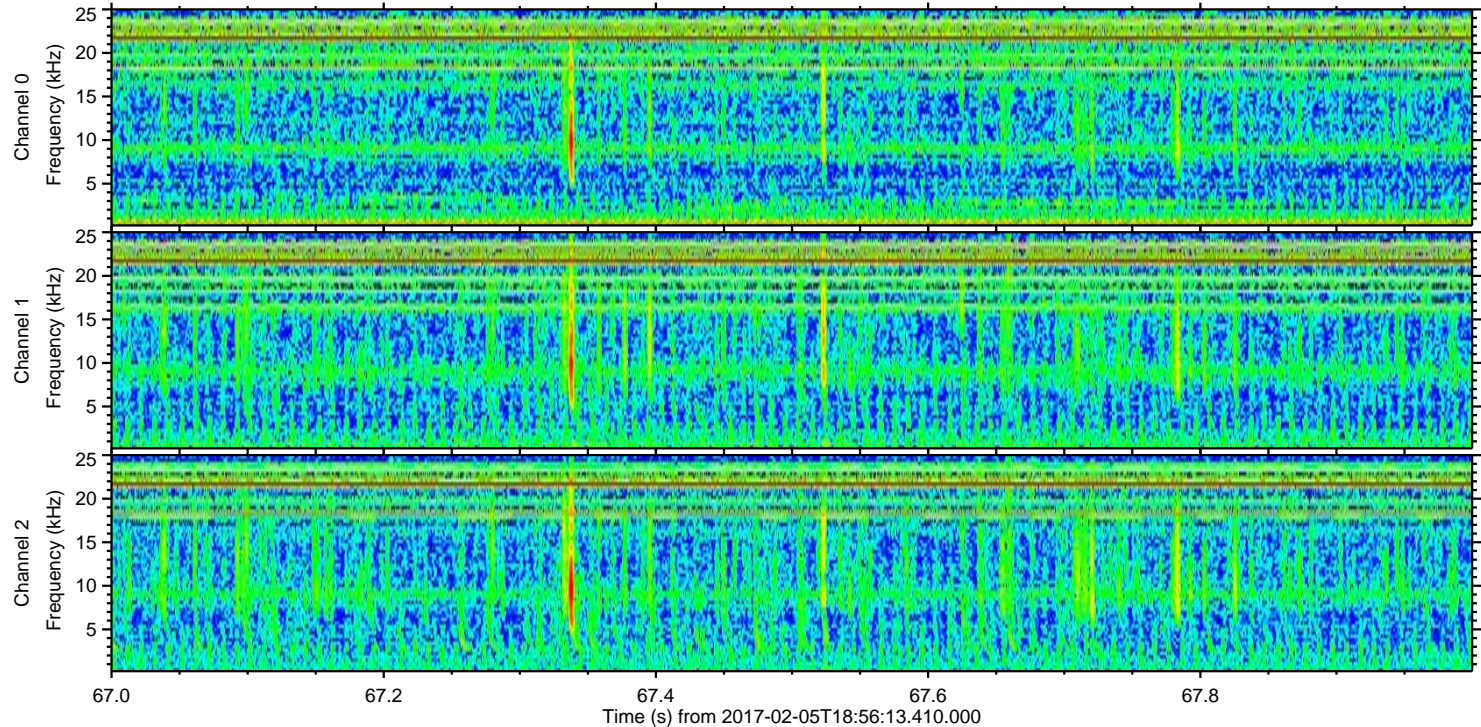
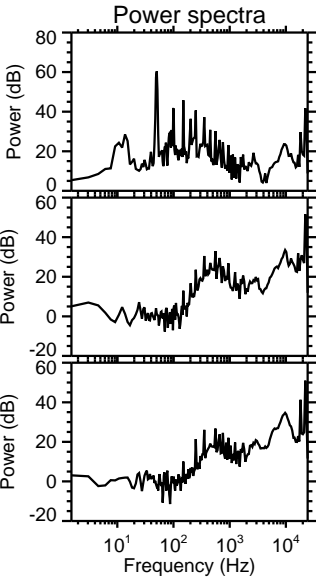
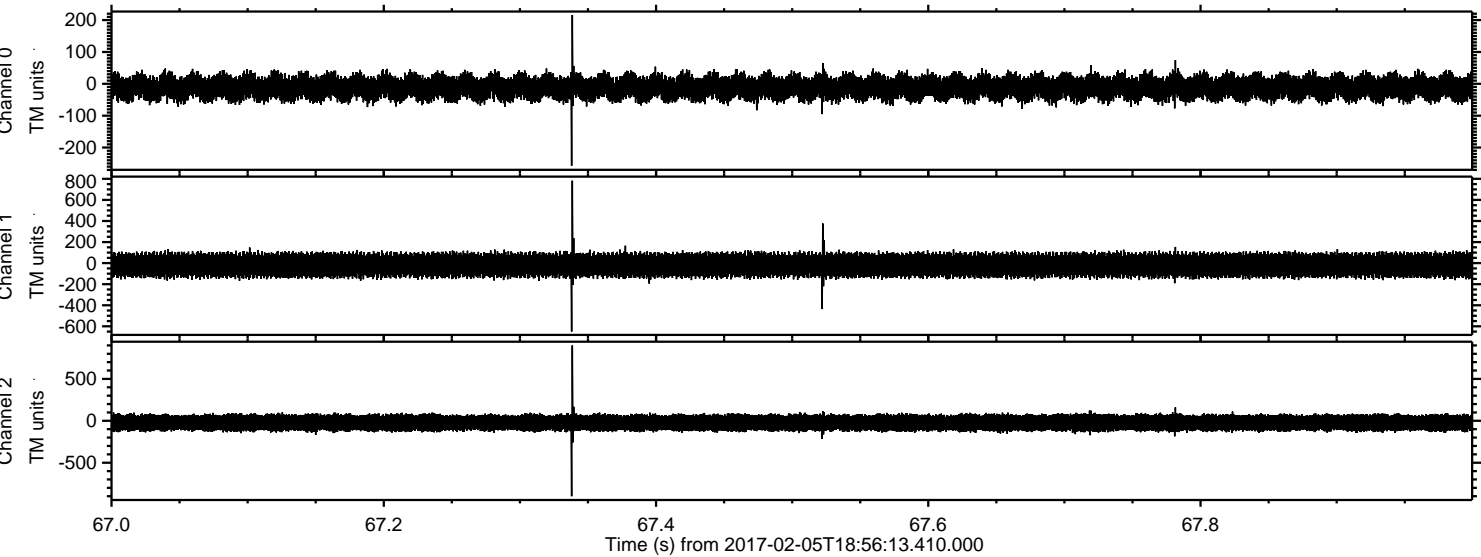

Channel 0
mn: -257
mx: 216
 μ : -11.6
 σ : 21.9

Channel 1
mn: -649
mx: 782
 μ : -18.9
 σ : 62.1

Channel 2
mn: -900
mx: 899
 μ : -23.2
 σ : 55.5

Processed Sun Feb 5 20:04:39 2017 by ELM ver.2012-10-06 from 001__elm20170205_185612__dat00.bin

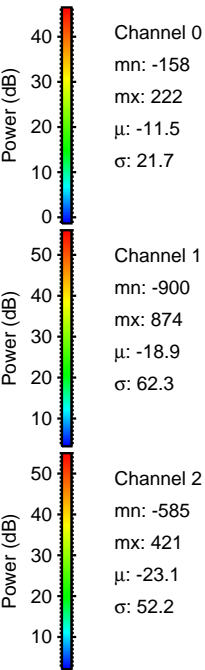
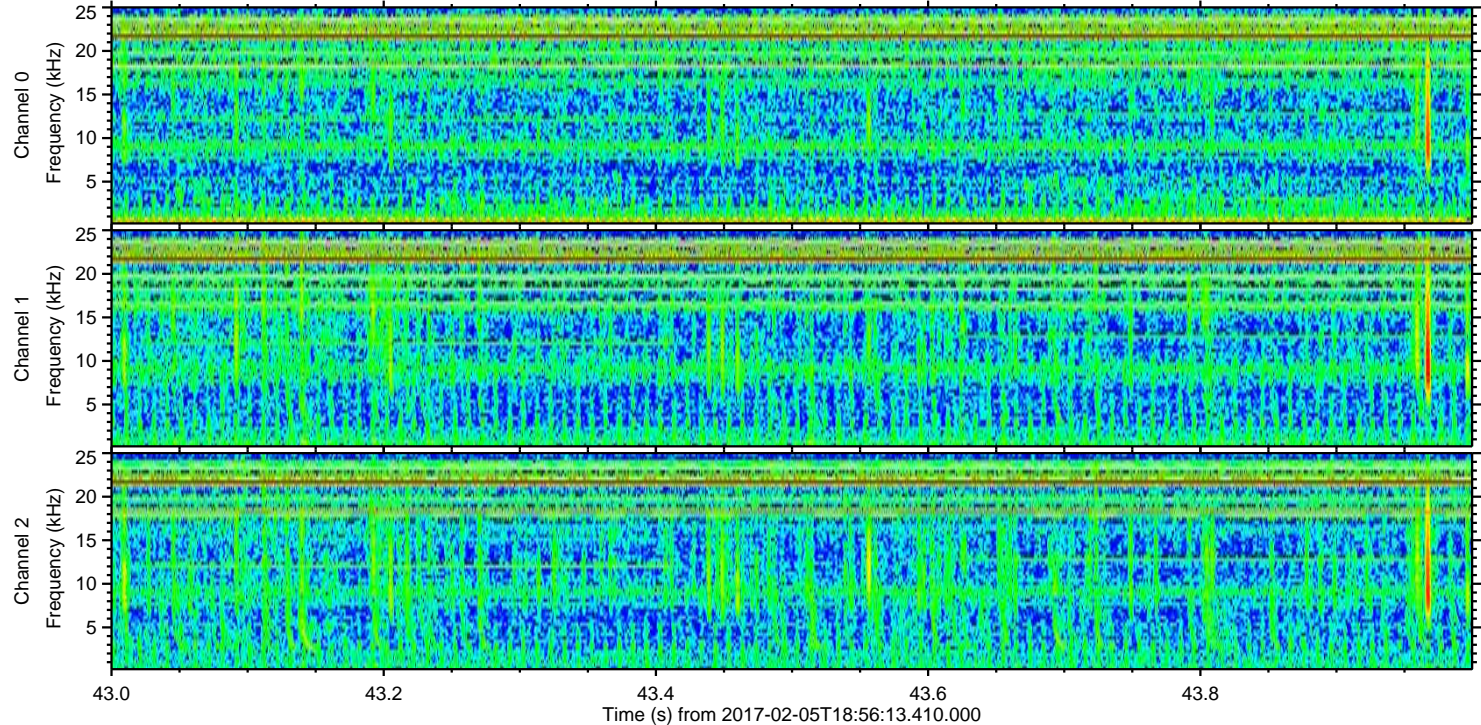
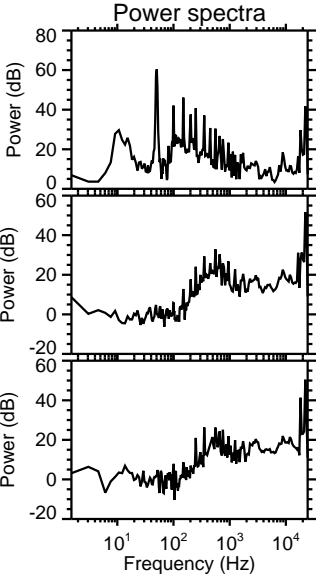
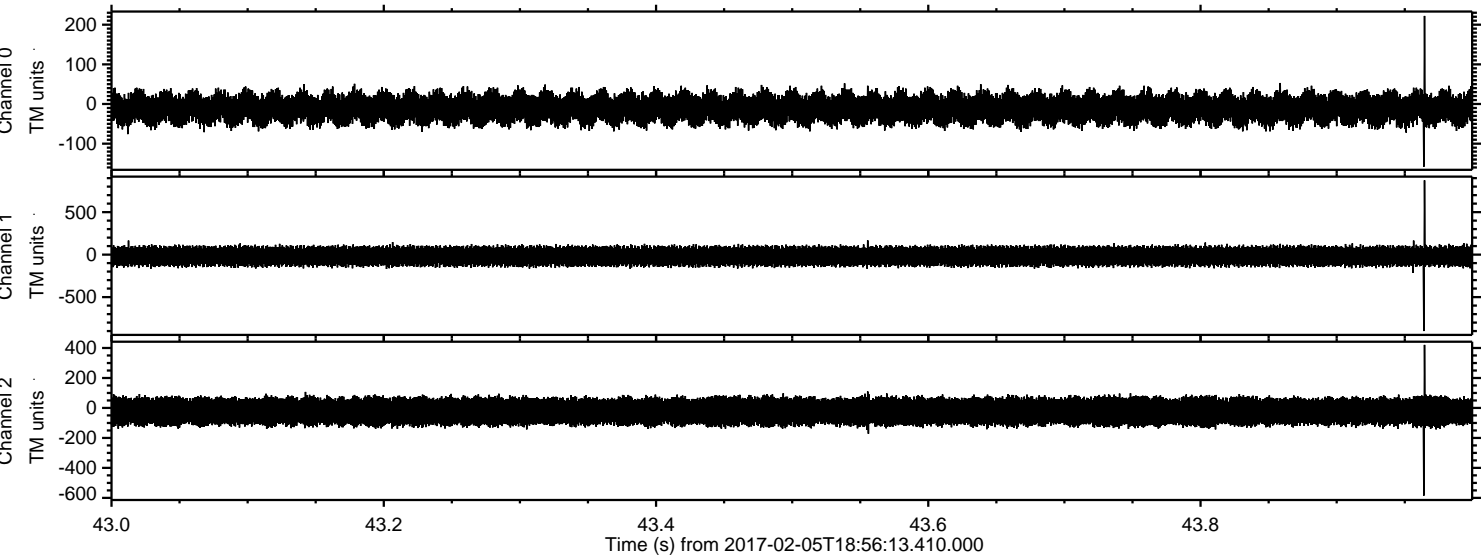

Channel 0
mn: -158
mx: 222
 μ : -11.5
 σ : 21.7

Channel 1
mn: -900
mx: 874
 μ : -18.9
 σ : 62.3

Channel 2
mn: -585
mx: 421
 μ : -23.1
 σ : 52.2

Processed Sun Feb 5 20:04:40 2017 by ELM ver.2012-10-06 from 001__elm20170205_185612__dat00.bin

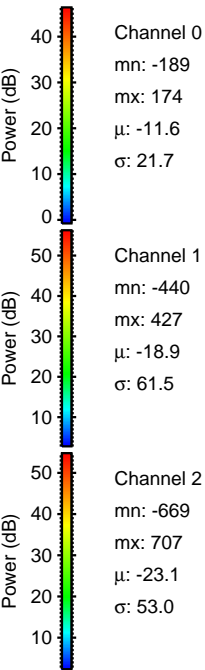
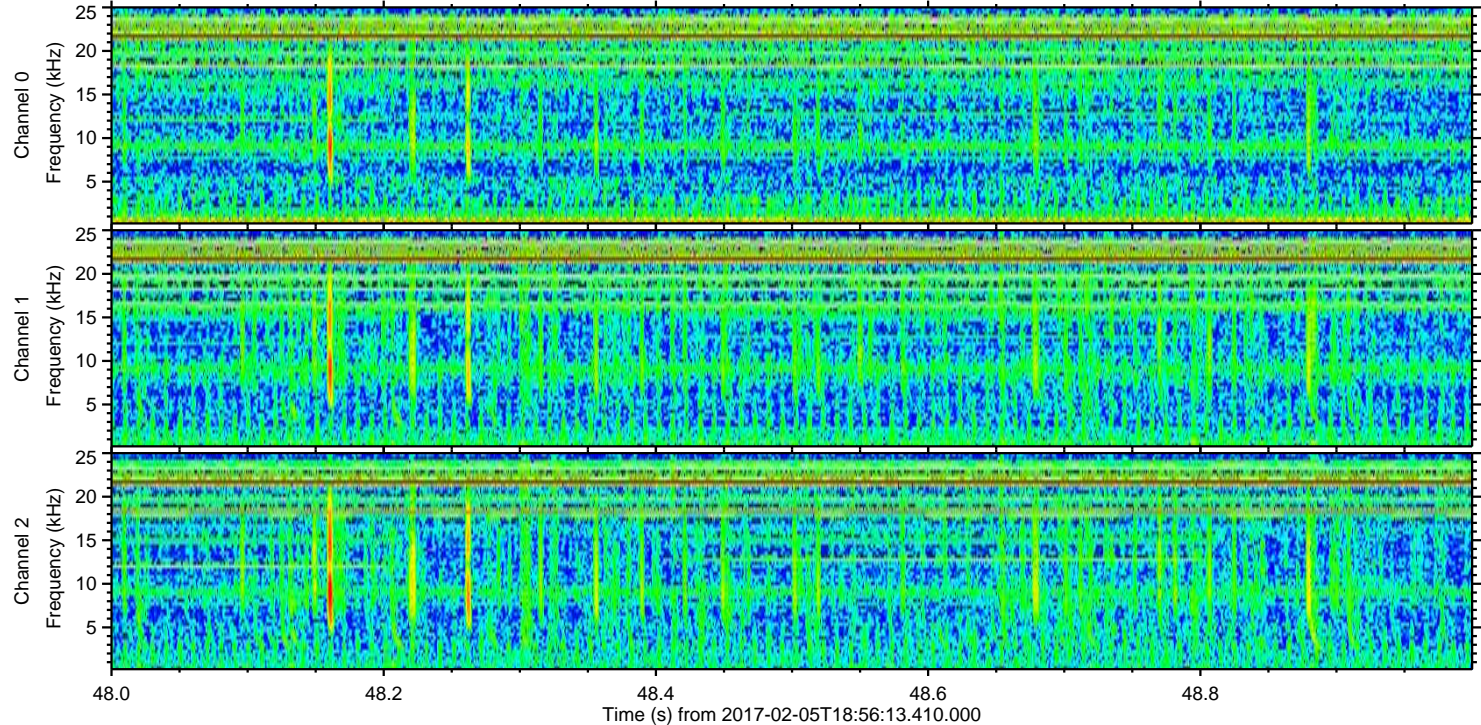
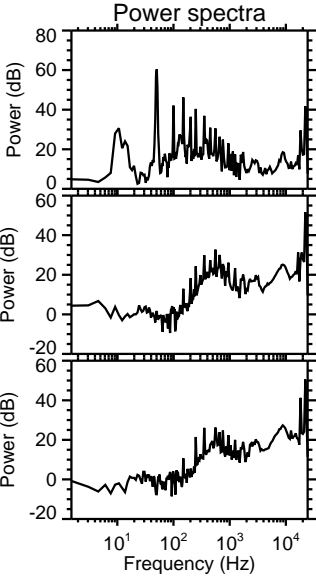
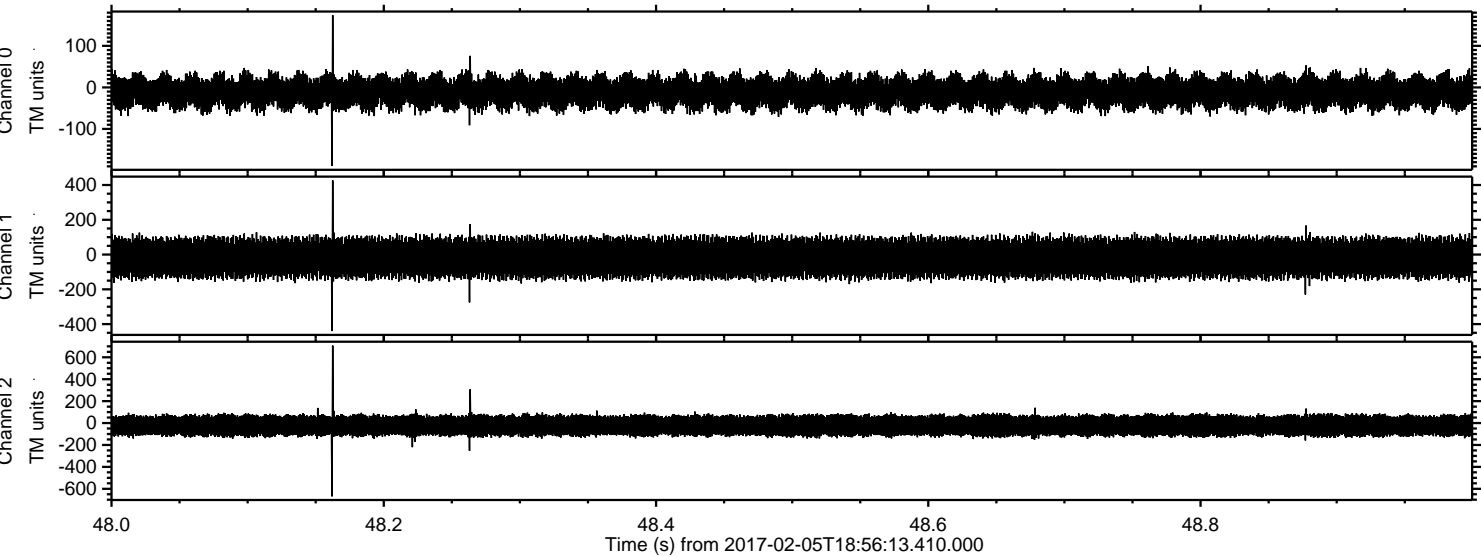

Processed Sun Feb 5 20:04:41 2017 by ELM ver.2012-10-06 from 001__elm20170205_185612__dat00.bin

