

ELMAVAN 3D WAVEFORMS (Measured data sampled at 50 kHz) 51000 packets of 144 samples from 2017-02-05T10:55:54.144.999.

Processed Sun Feb 5 12:03:39 2017 by ELM ver.2012-10-06 from 001__elm20170205_105553__dat00.bin

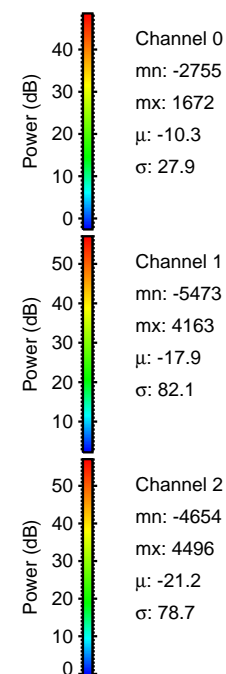
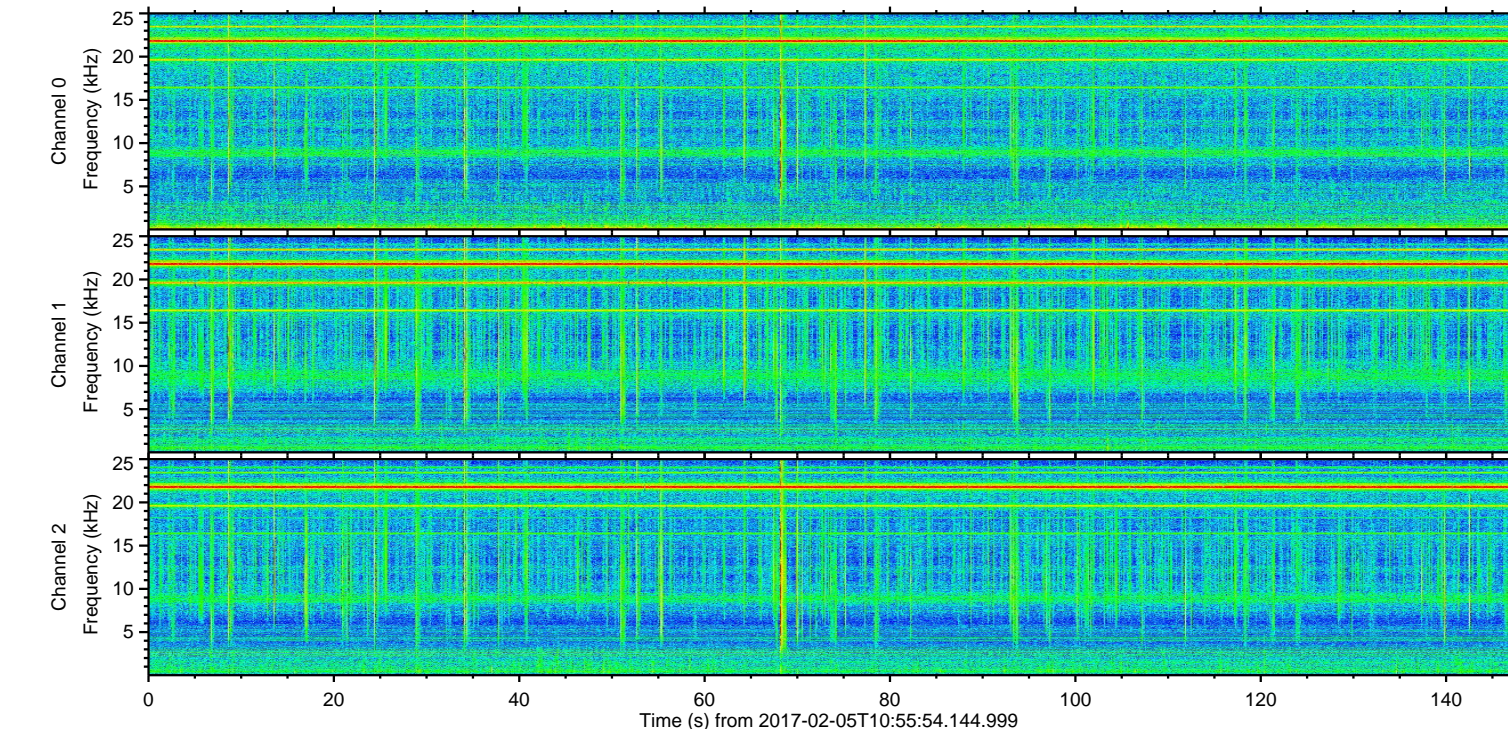
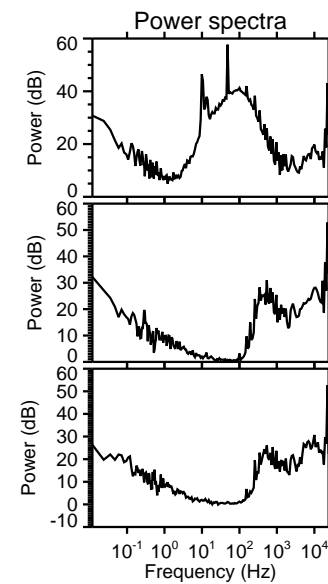
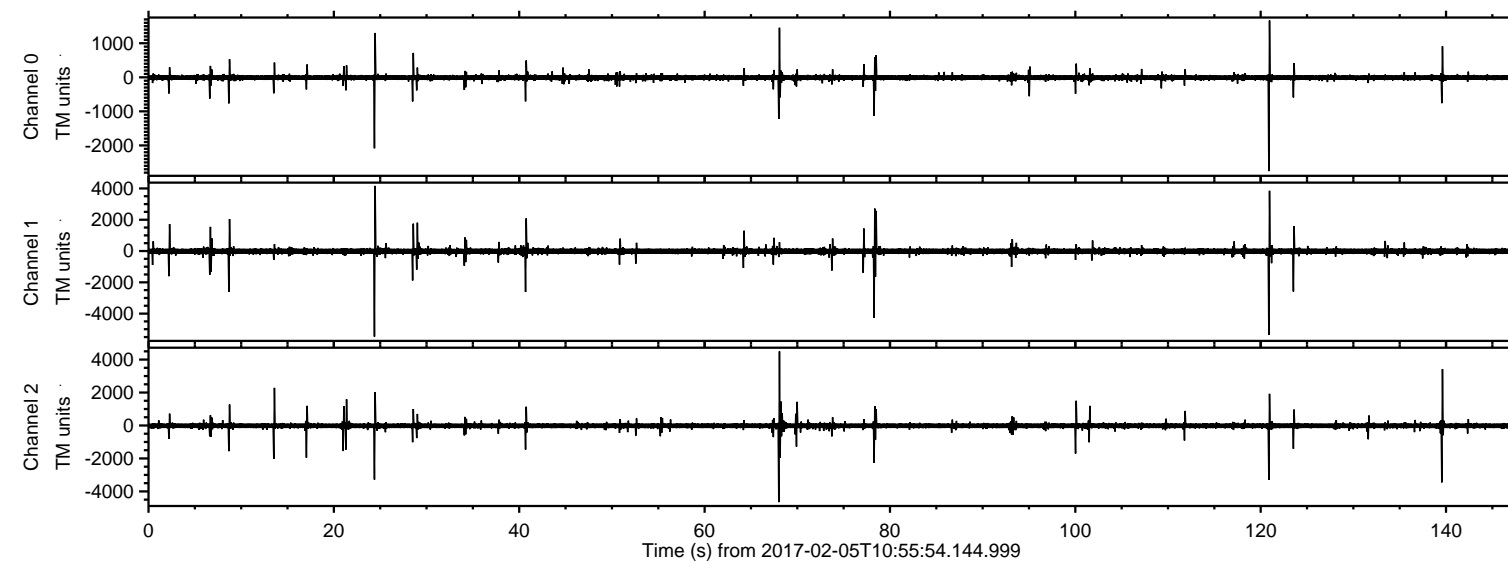

ELMAVAN 3D WAVEFORMS (Measured data sampled at 50 kHz) 51000 packets of 144 samples from 2017-02-05T10:55:54.144.999. Part 25/147

Processed Sun Feb 5 12:03:51 2017 by ELM ver.2012-10-06 from 001__elm20170205_105553__dat00.bin

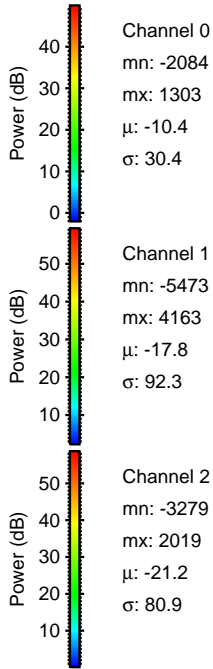
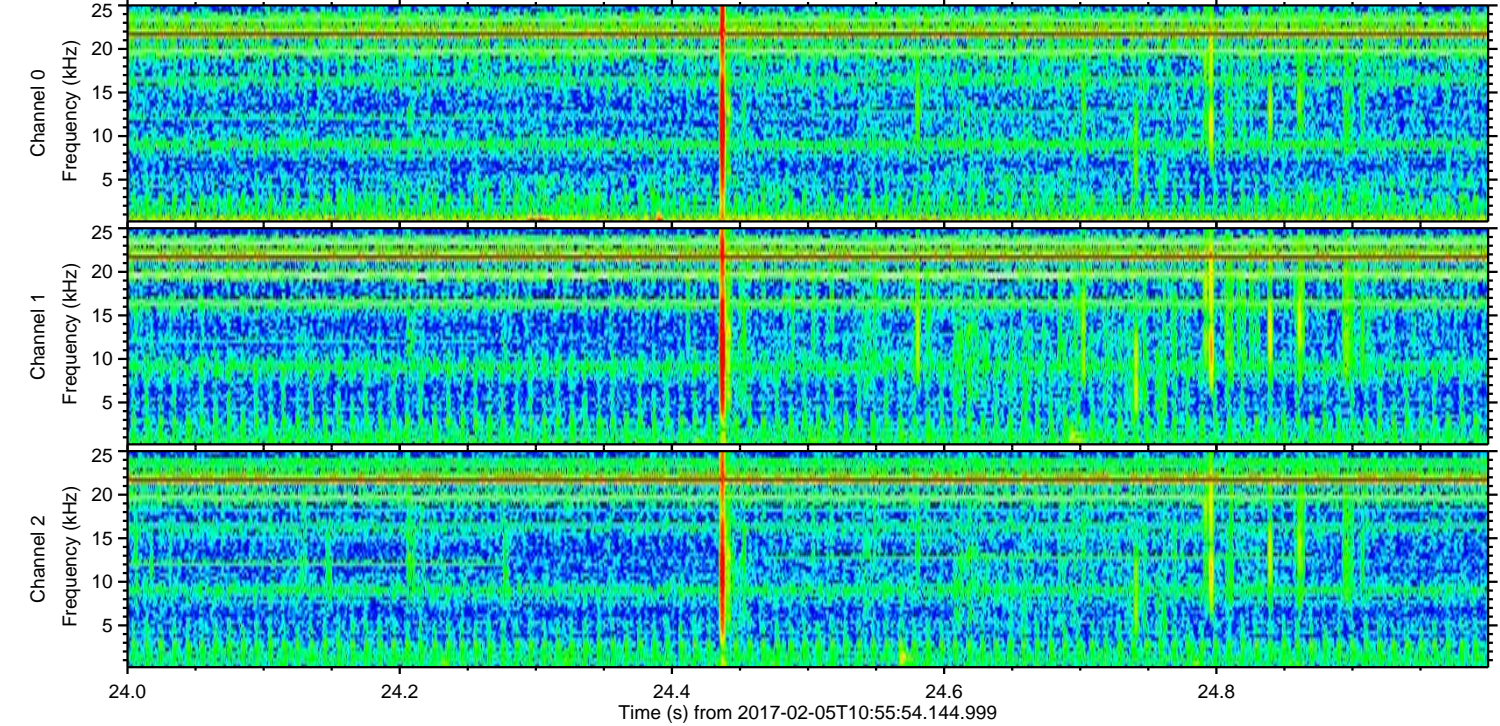
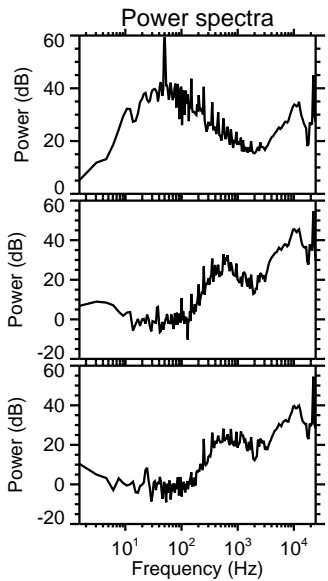
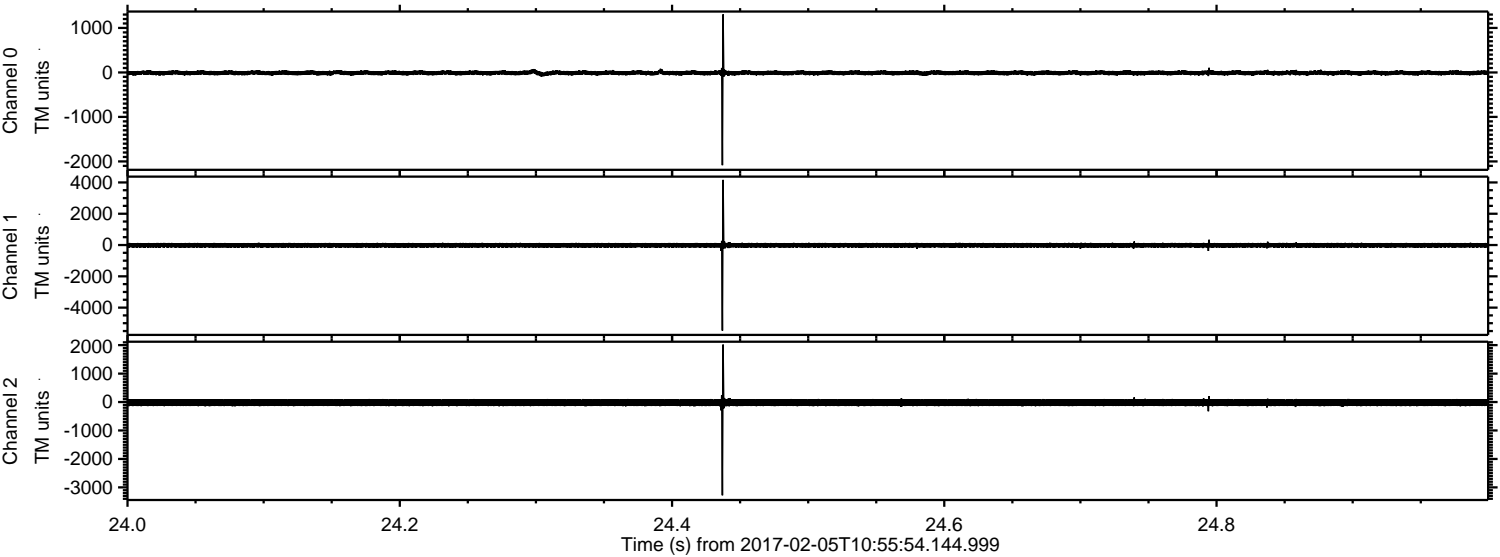

ELMAVAN 3D WAVEFORMS (Measured data sampled at 50 kHz) 51000 packets of 144 samples from 2017-02-05T10:55:54.144.999. Part 121/147

Processed Sun Feb 5 12:03:52 2017 by ELM ver.2012-10-06 from 001__elm20170205_105553__dat00.bin

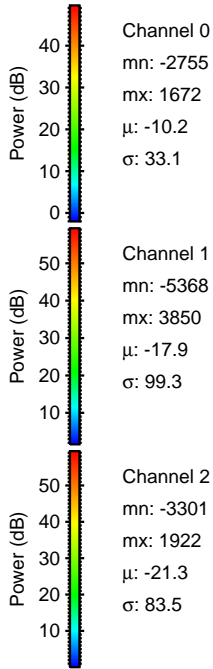
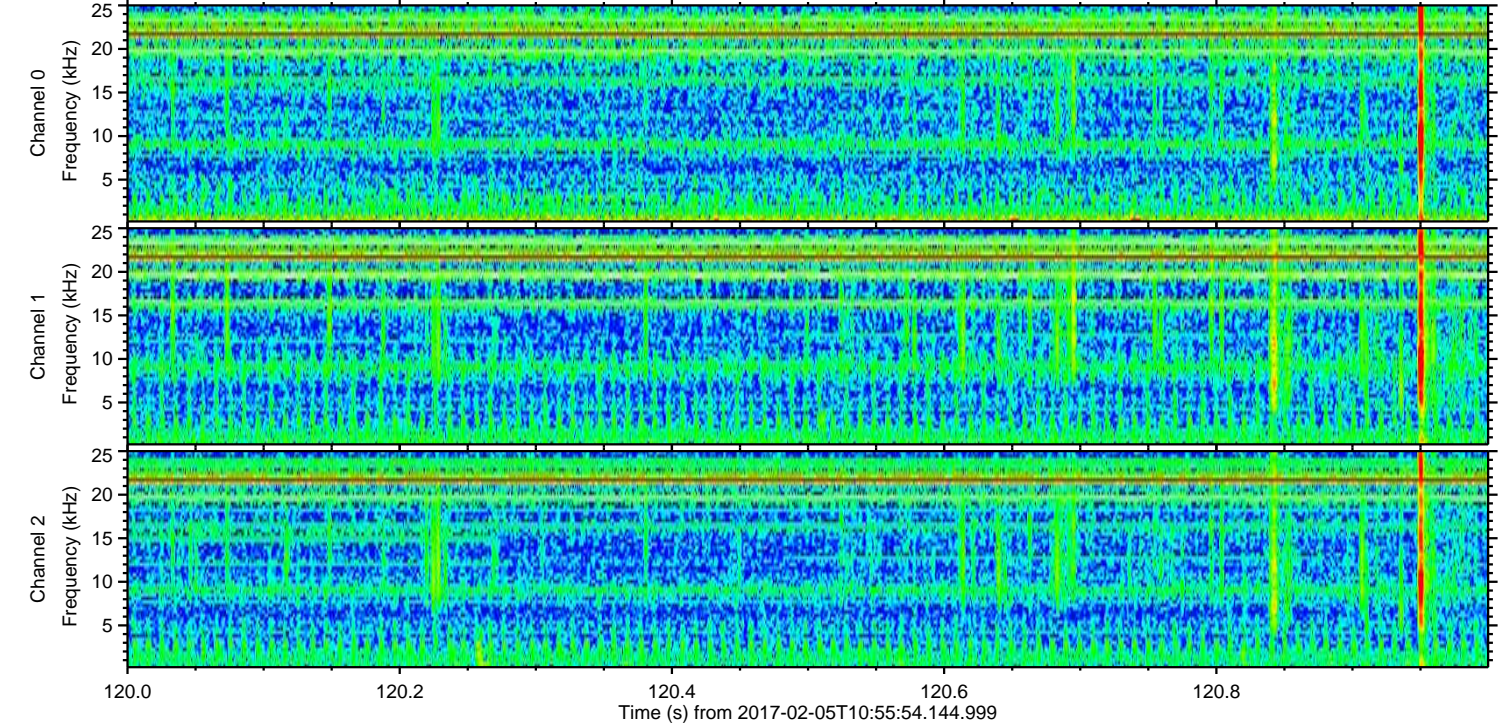
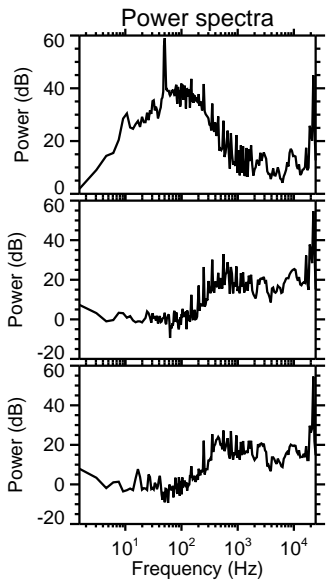
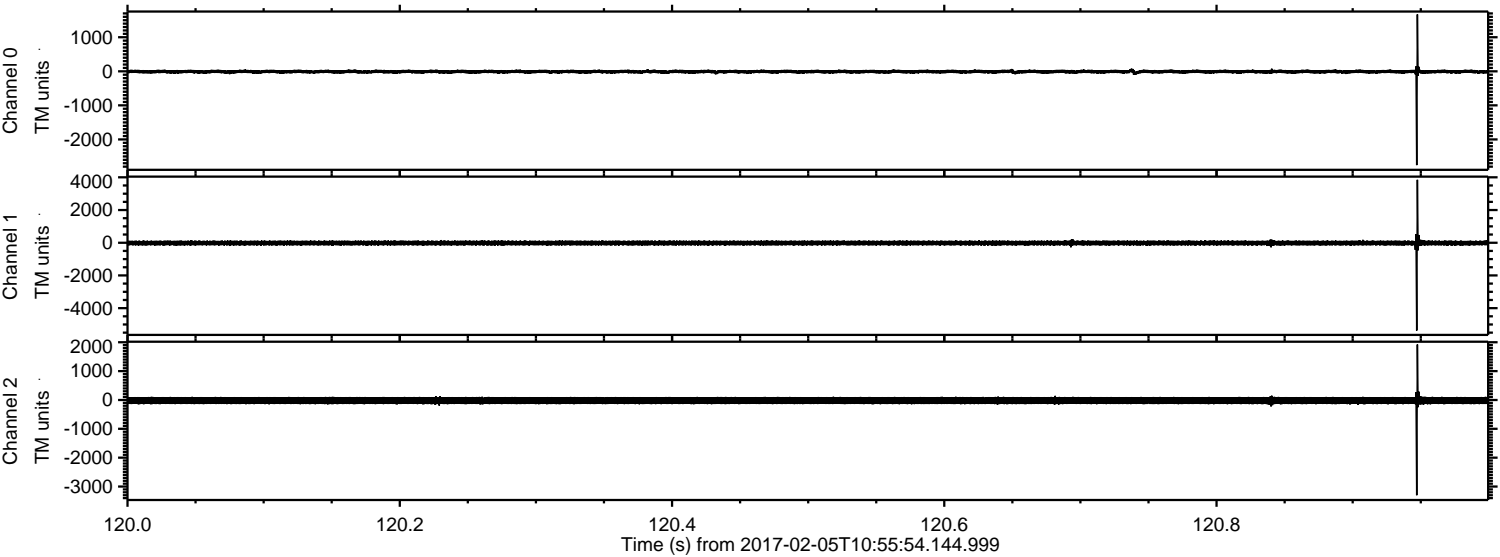

ELMAVAN 3D WAVEFORMS (Measured data sampled at 50 kHz) 51000 packets of 144 samples from 2017-02-05T10:55:54.144.999. Part 69/147

Processed Sun Feb 5 12:03:52 2017 by ELM ver.2012-10-06 from 001__elm20170205_105553__dat00.bin

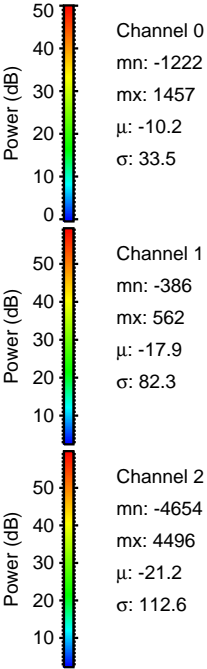
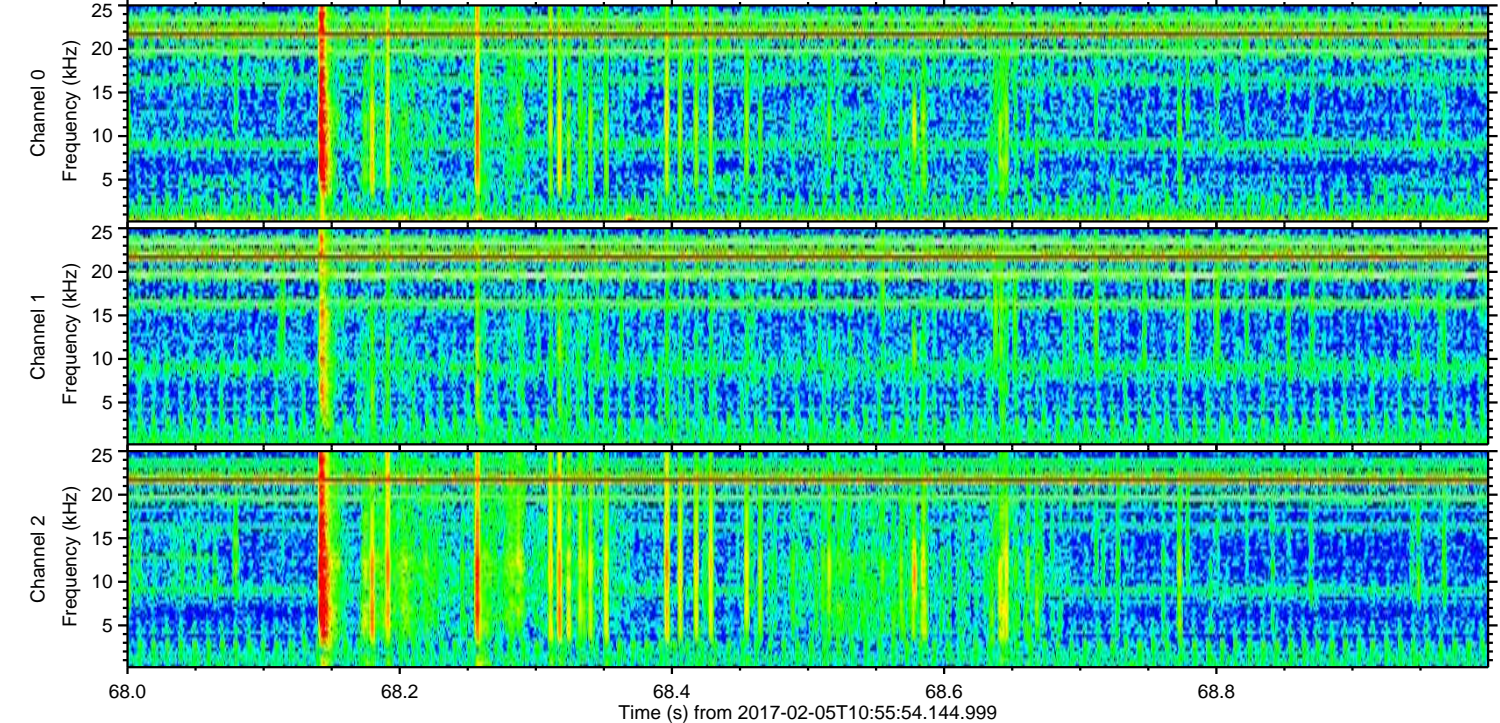
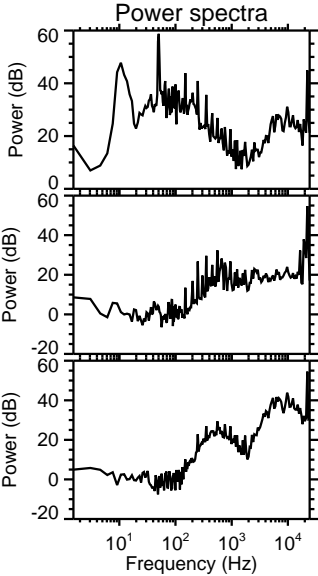
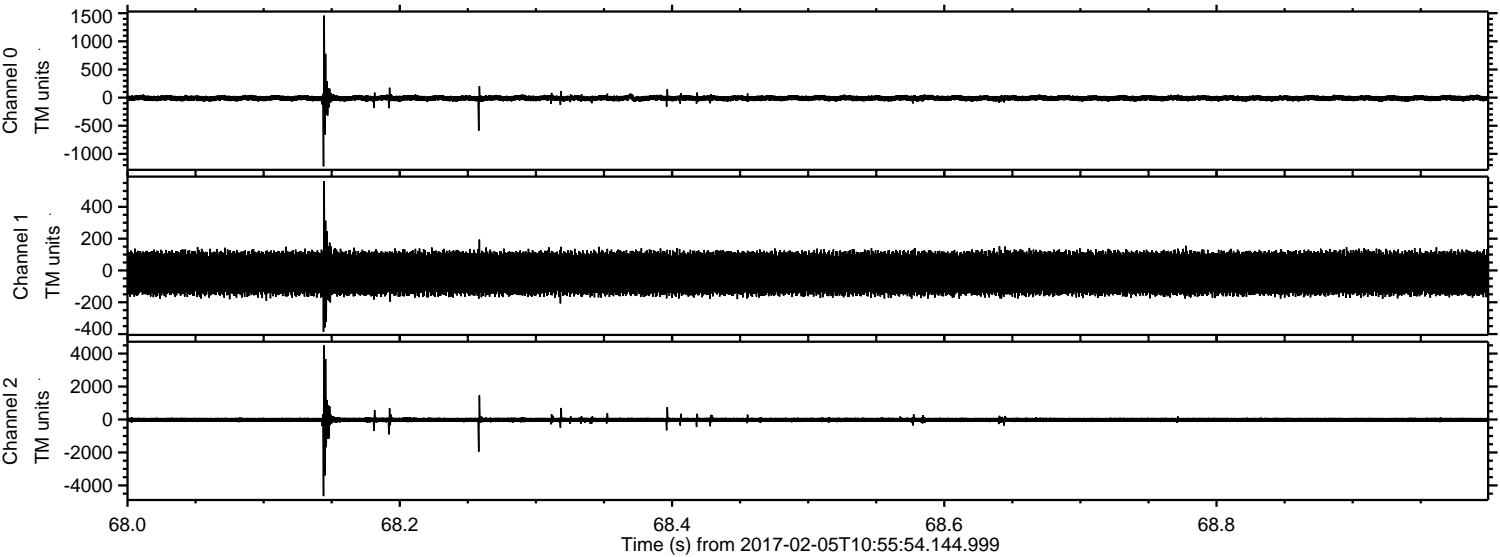

Processed Sun Feb 5 12:03:53 2017 by ELM ver.2012-10-06 from 001__elm20170205_105553__dat00.bin

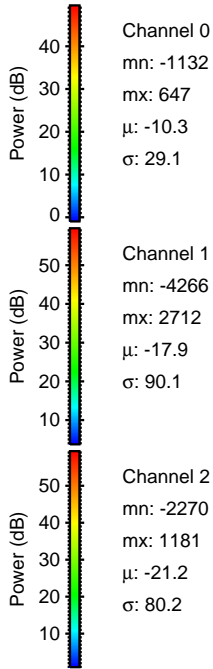
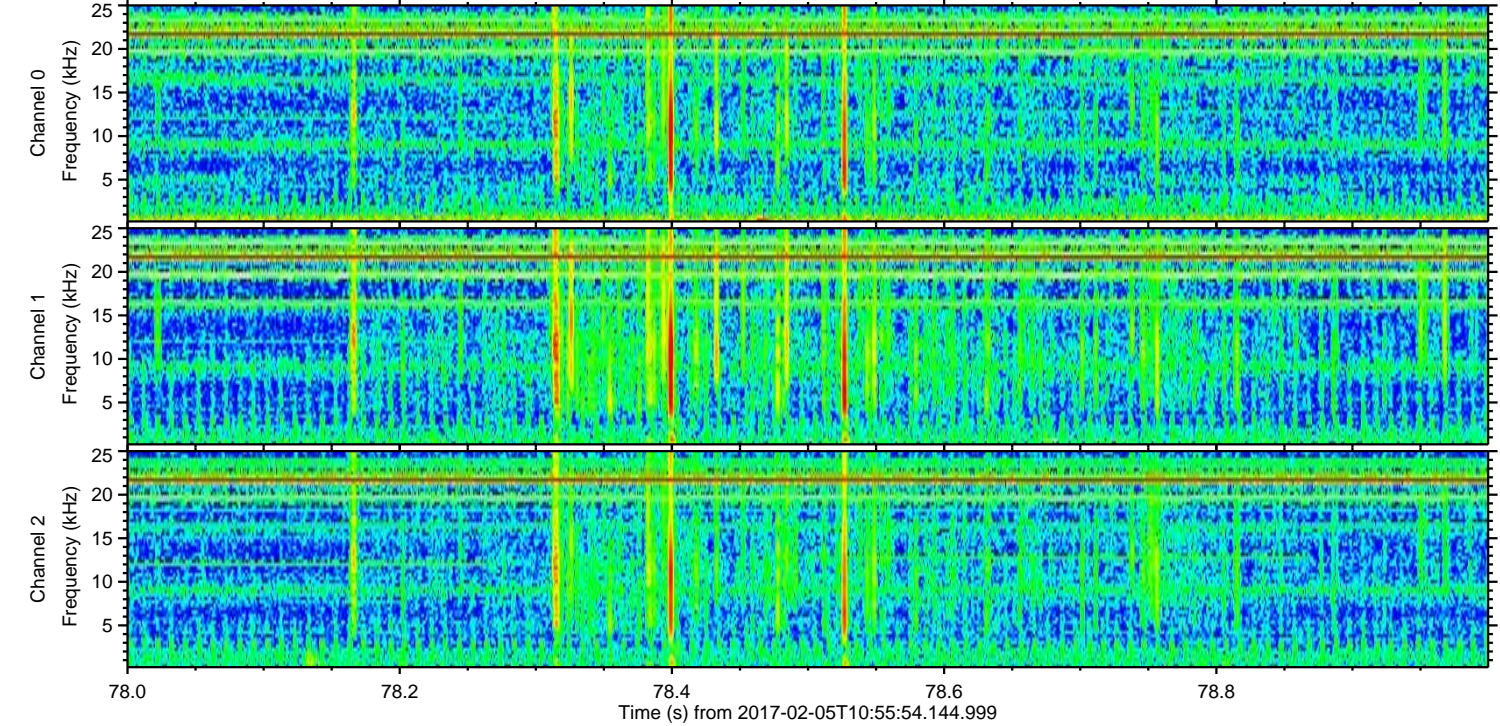
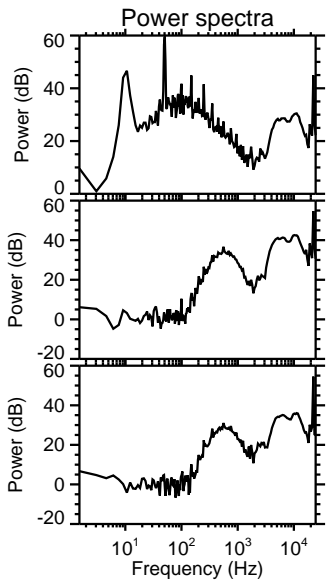
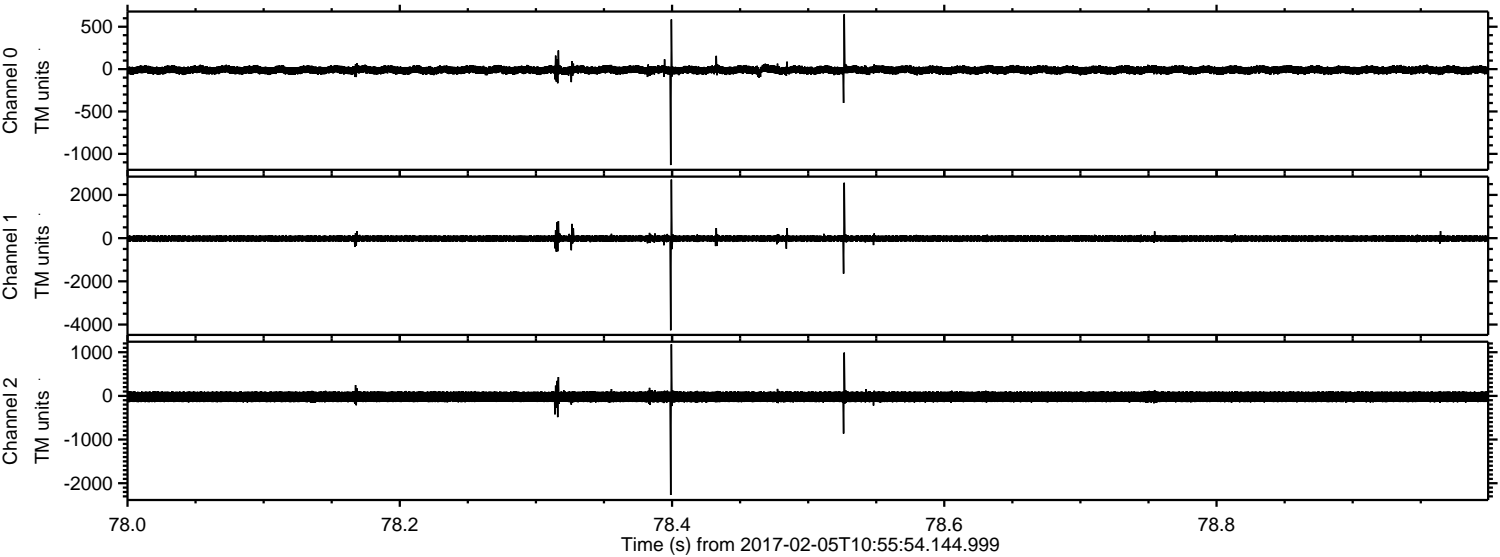

Channel 0
mn: -1132
mx: 647
 μ : -10.3
 σ : 29.1

Channel 1
mn: -4266
mx: 2712
 μ : -17.9
 σ : 90.1

Channel 2
mn: -2270
mx: 1181
 μ : -21.2
 σ : 80.2

ELMAVAN 3D WAVEFORMS (Measured data sampled at 50 kHz) 51000 packets of 144 samples from 2017-02-05T10:55:54.144.999. Part 140/147

Processed Sun Feb 5 12:03:54 2017 by ELM ver.2012-10-06 from 001__elm20170205_105553__dat00.bin

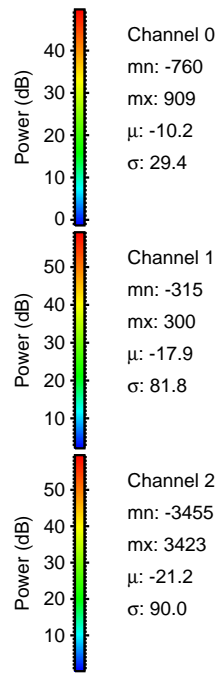
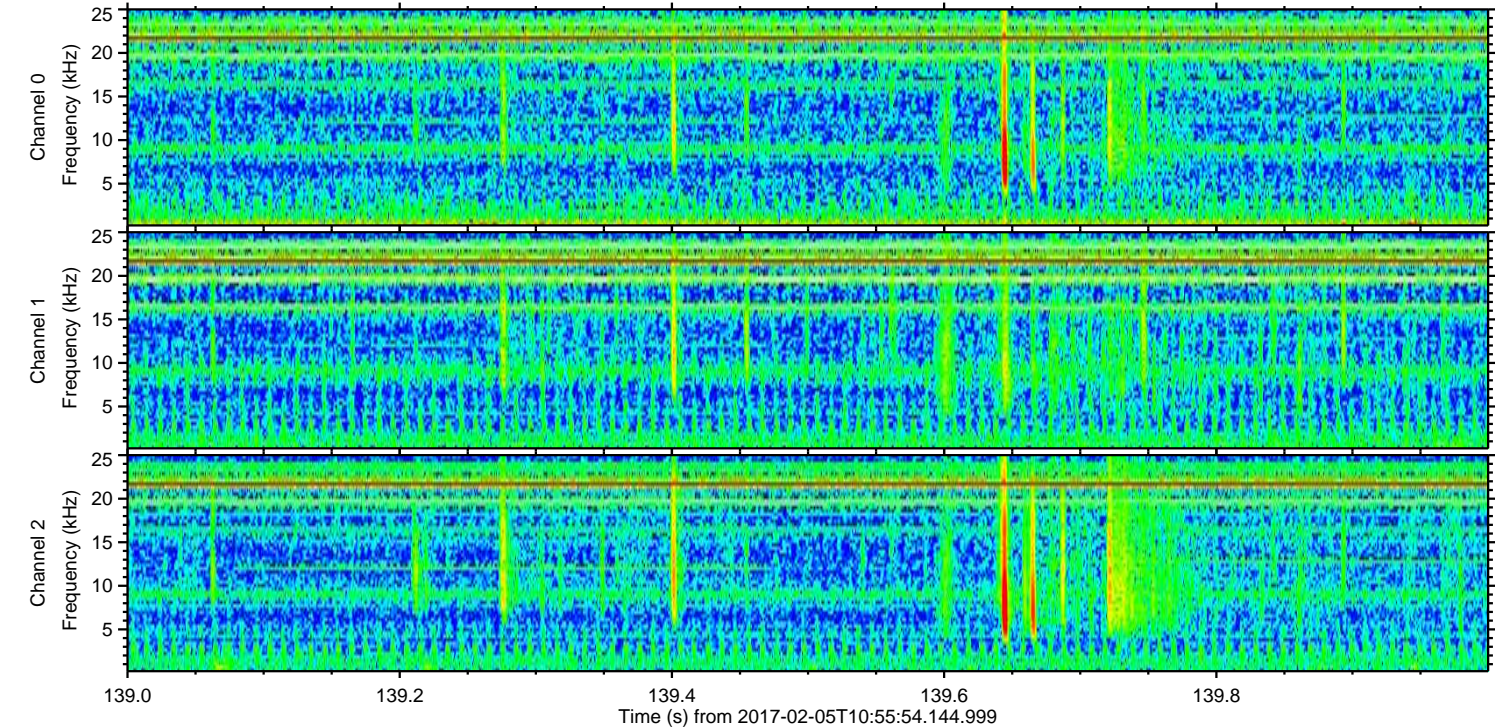
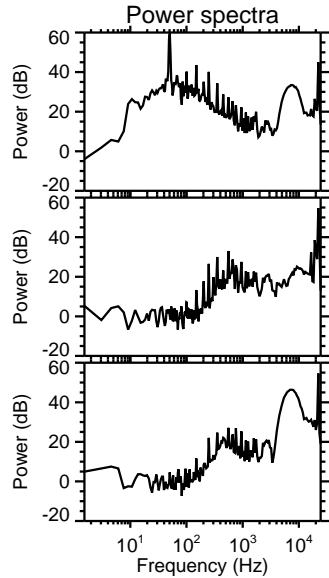
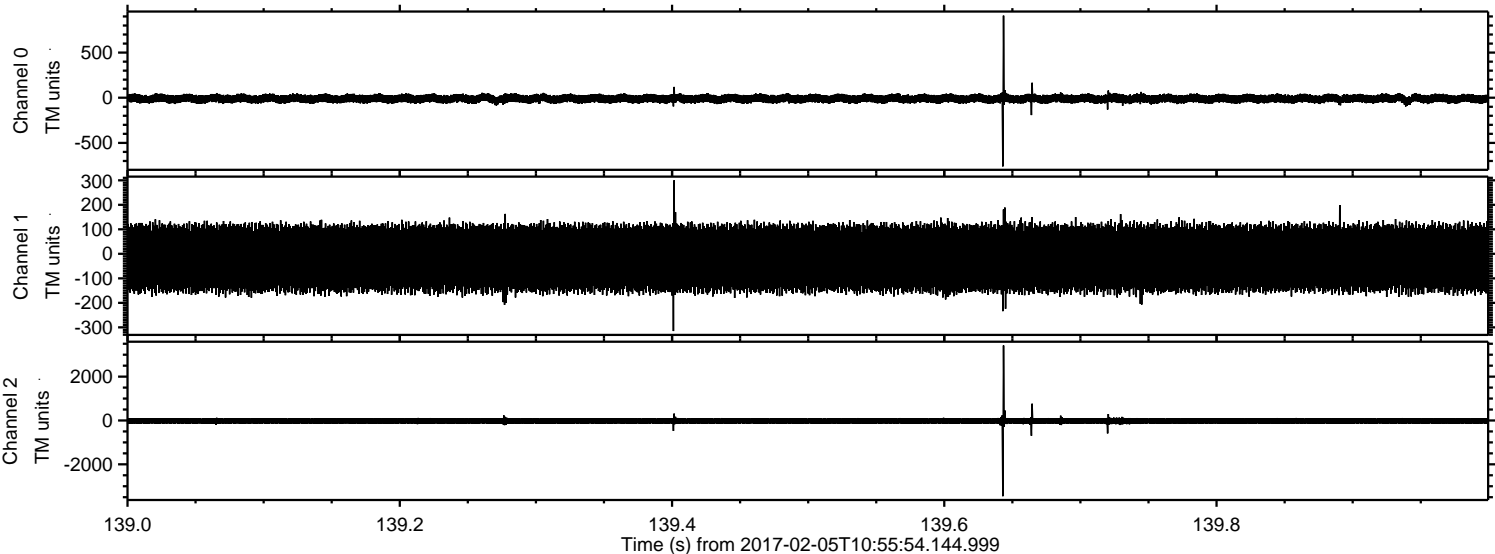

Channel 0
mn: -760
mx: 909
 μ : -10.2
 σ : 29.4

Channel 1
mn: -315
mx: 300
 μ : -17.9
 σ : 81.8

Channel 2
mn: -3455
mx: 3423
 μ : -21.2
 σ : 90.0

ELMAVAN 3D WAVEFORMS (Measured data sampled at 50 kHz) 51000 packets of 144 samples from 2017-02-05T10:55:54.144.999. Part 41/147

Processed Sun Feb 5 12:03:55 2017 by ELM ver.2012-10-06 from 001__elm20170205_105553__dat00.bin

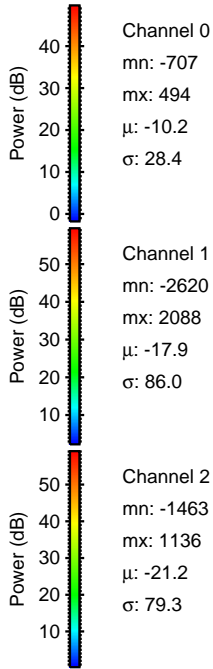
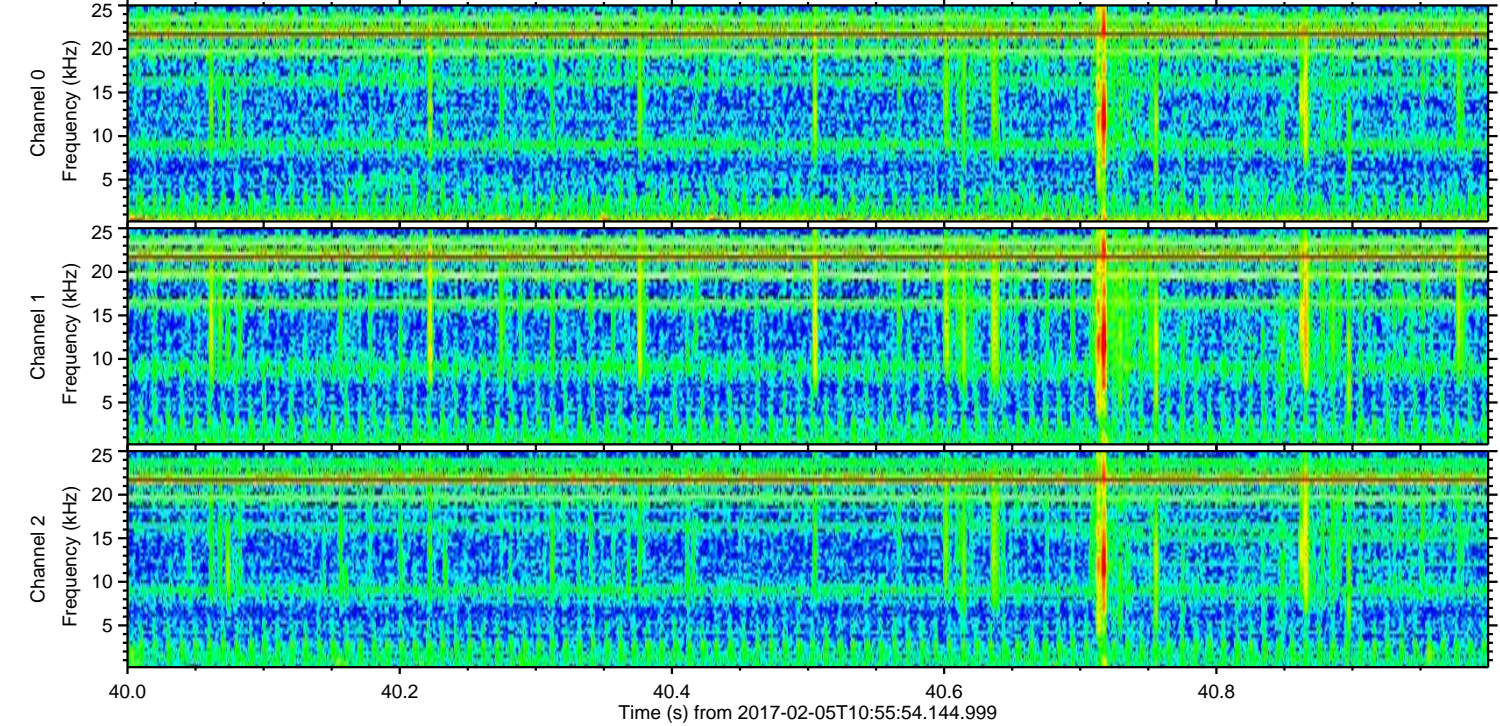
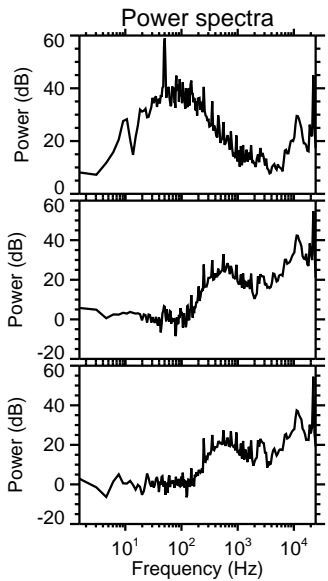
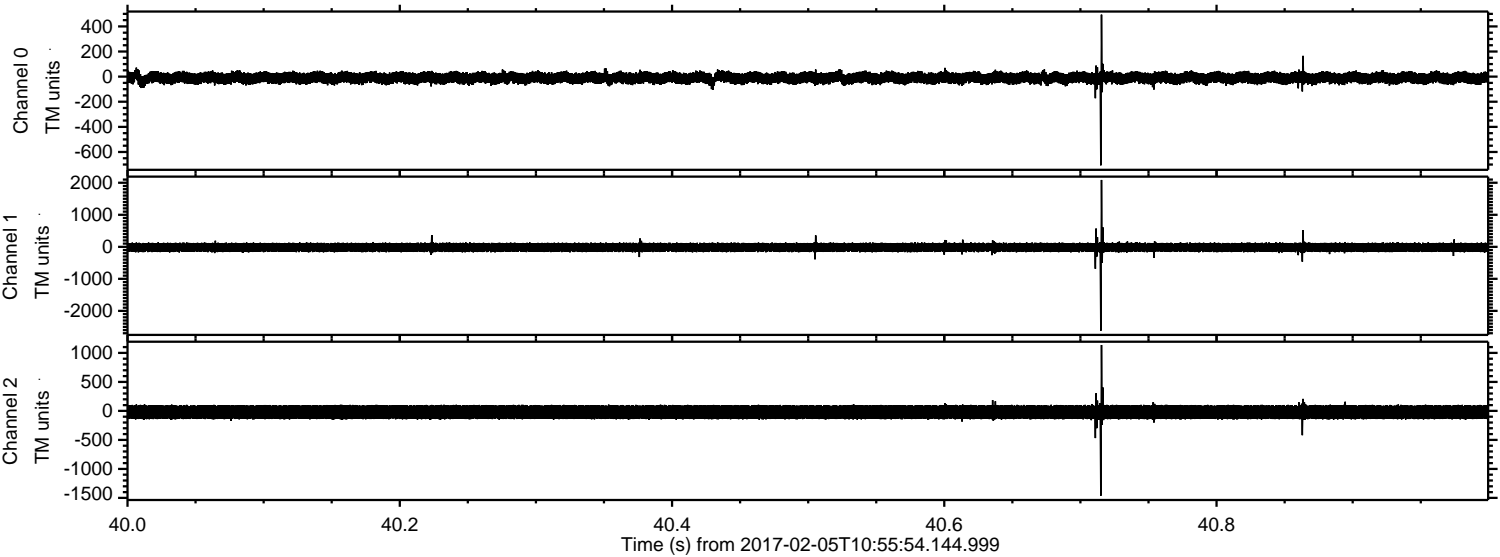

Channel 0
mn: -707
mx: 494
 μ : -10.2
 σ : 28.4

Channel 1
mn: -2620
mx: 2088
 μ : -17.9
 σ : 86.0

Channel 2
mn: -1463
mx: 1136
 μ : -21.2
 σ : 79.3

Processed Sun Feb 5 12:03:56 2017 by ELM ver.2012-10-06 from 001__elm20170205_105553__dat00.bin

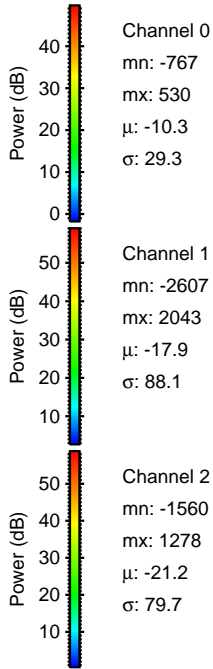
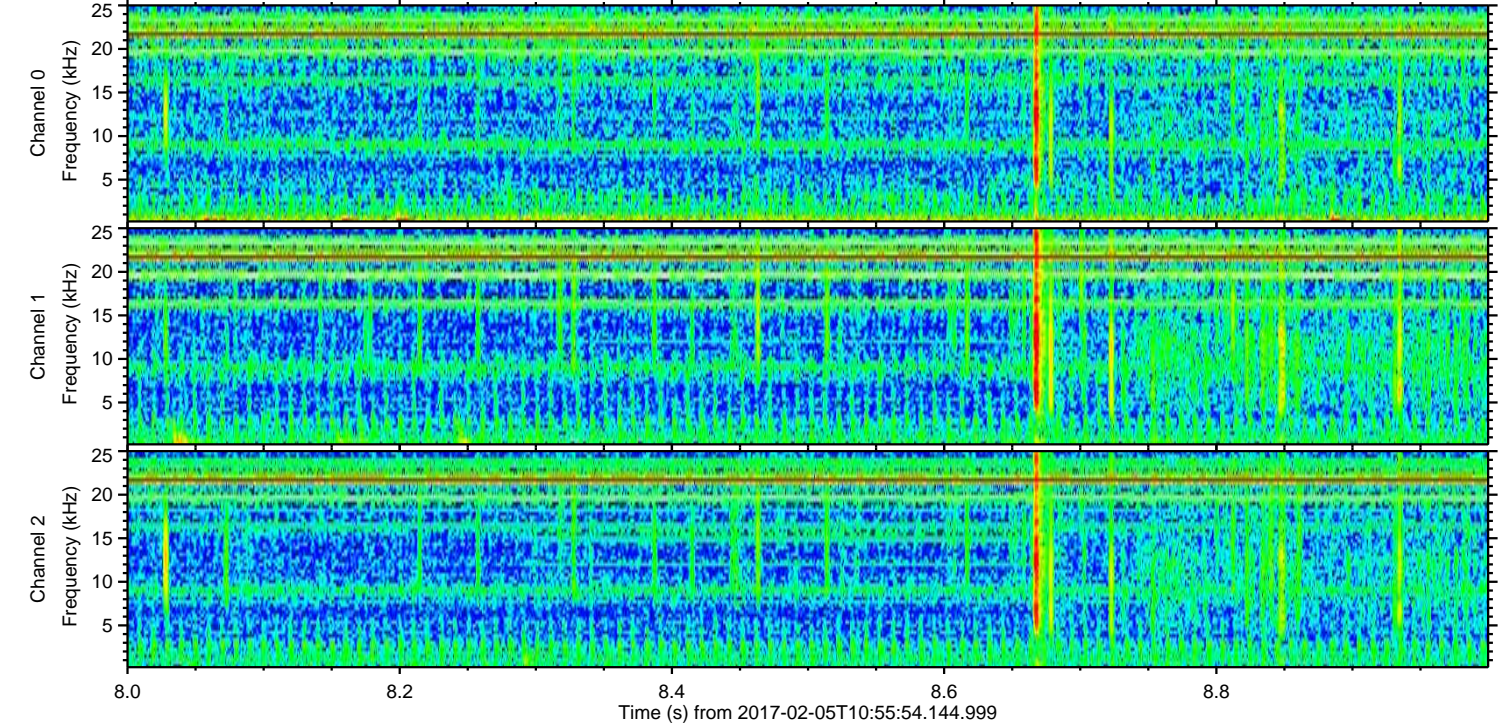
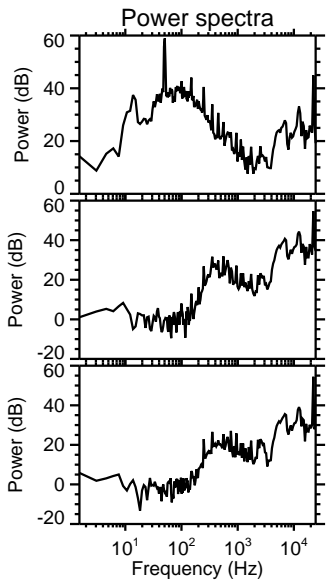
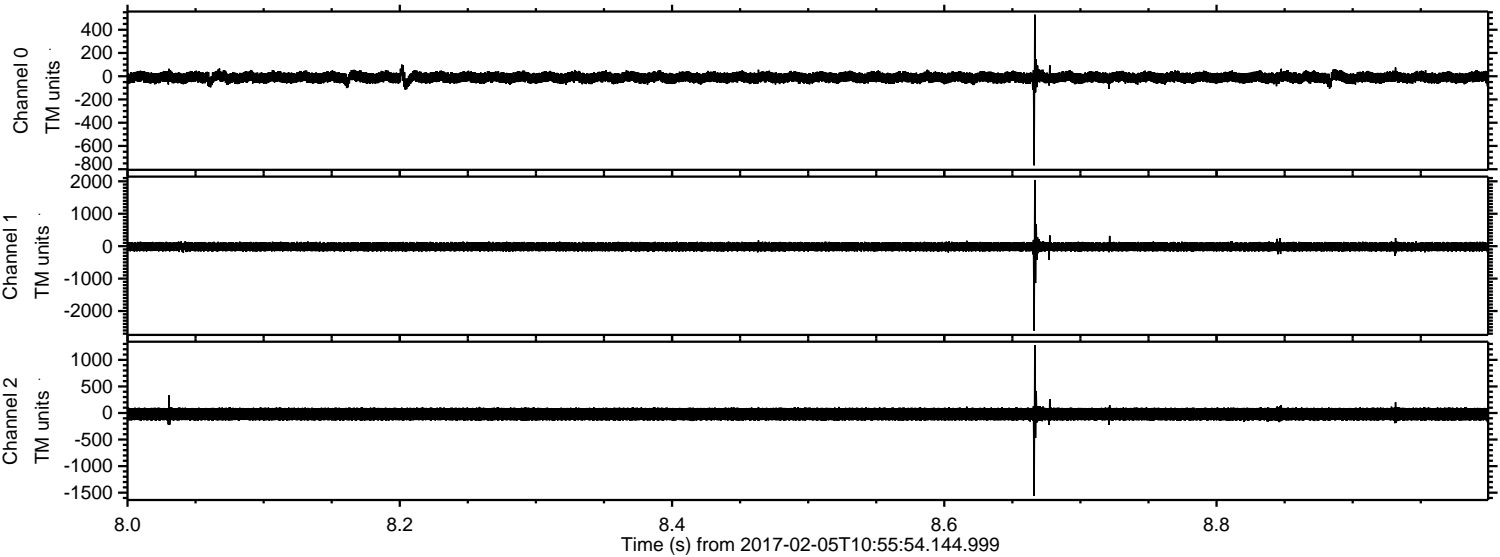

Channel 0
mn: -767
mx: 530
 μ : -10.3
 σ : 29.3

Channel 1
mn: -2607
mx: 2043
 μ : -17.9
 σ : 88.1

Channel 2
mn: -1560
mx: 1278
 μ : -21.2
 σ : 79.7

ELMAVAN 3D WAVEFORMS (Measured data sampled at 50 kHz) 51000 packets of 144 samples from 2017-02-05T10:55:54.144.999. Part 124/147

Processed Sun Feb 5 12:03:57 2017 by ELM ver.2012-10-06 from 001__elm20170205_105553__dat00.bin

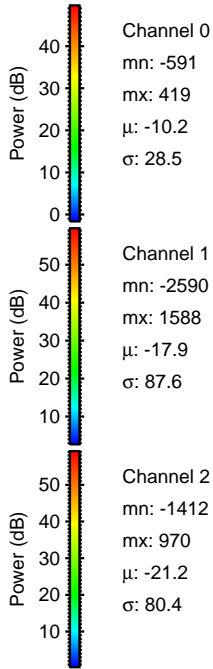
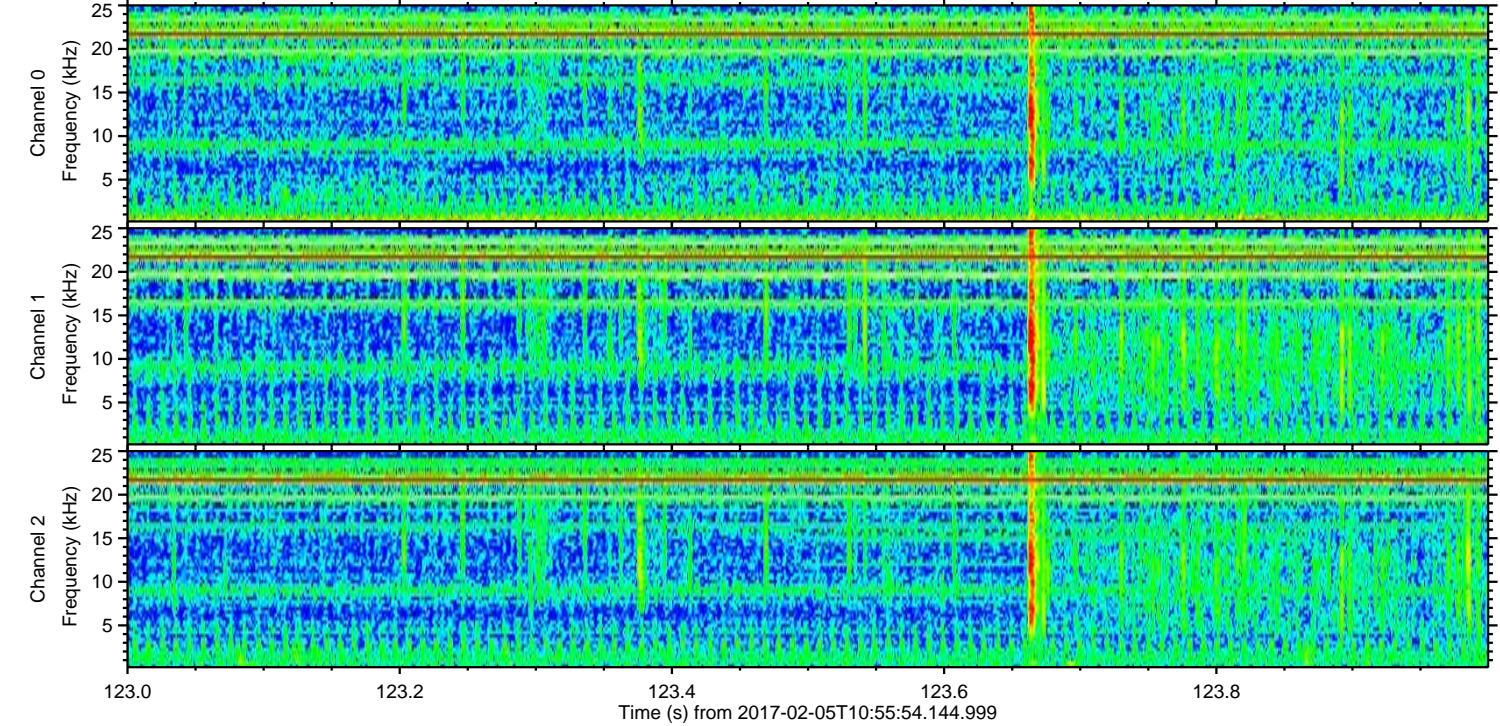
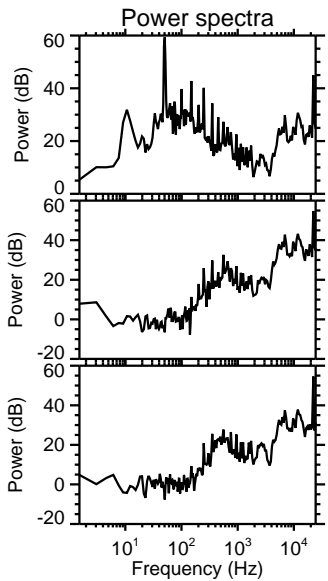
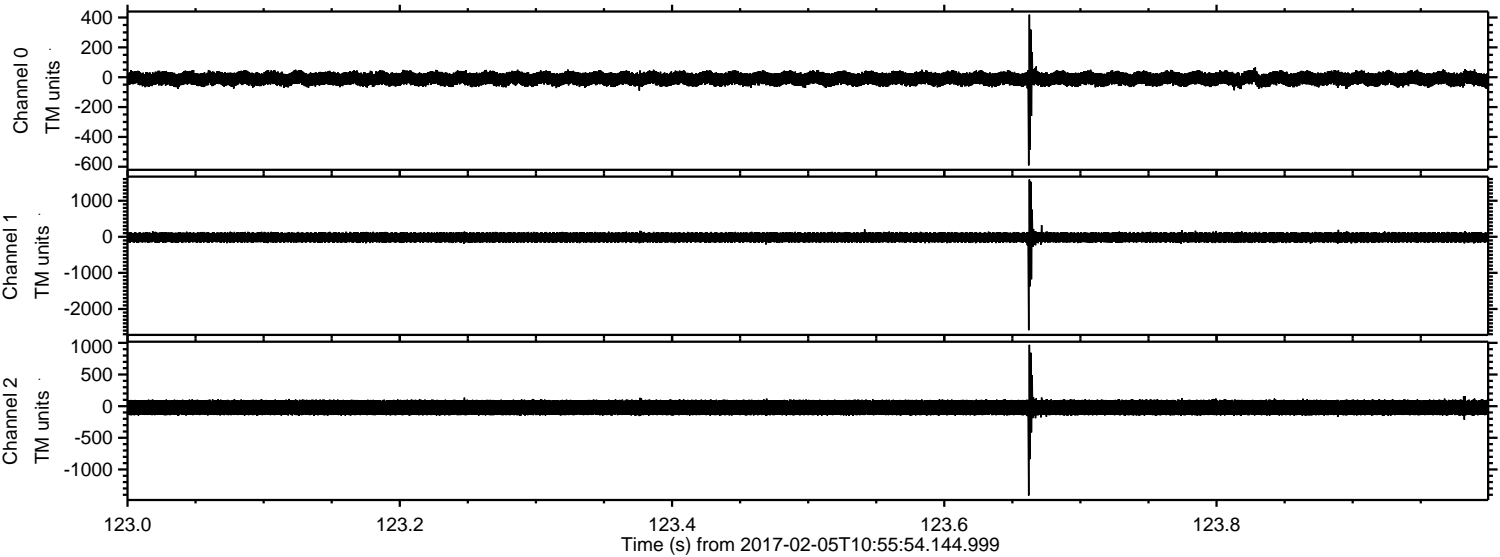

ELMAVAN 3D WAVEFORMS (Measured data sampled at 50 kHz) 51000 packets of 144 samples from 2017-02-05T10:55:54.144.999. Part 14/147

Processed Sun Feb 5 12:03:58 2017 by ELM ver.2012-10-06 from 001__elm20170205_105553__dat00.bin

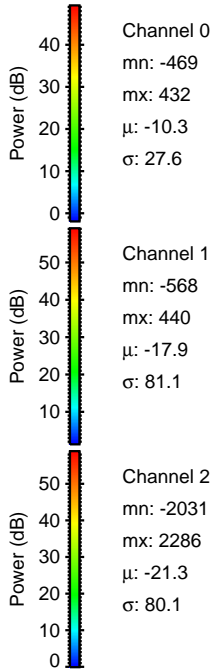
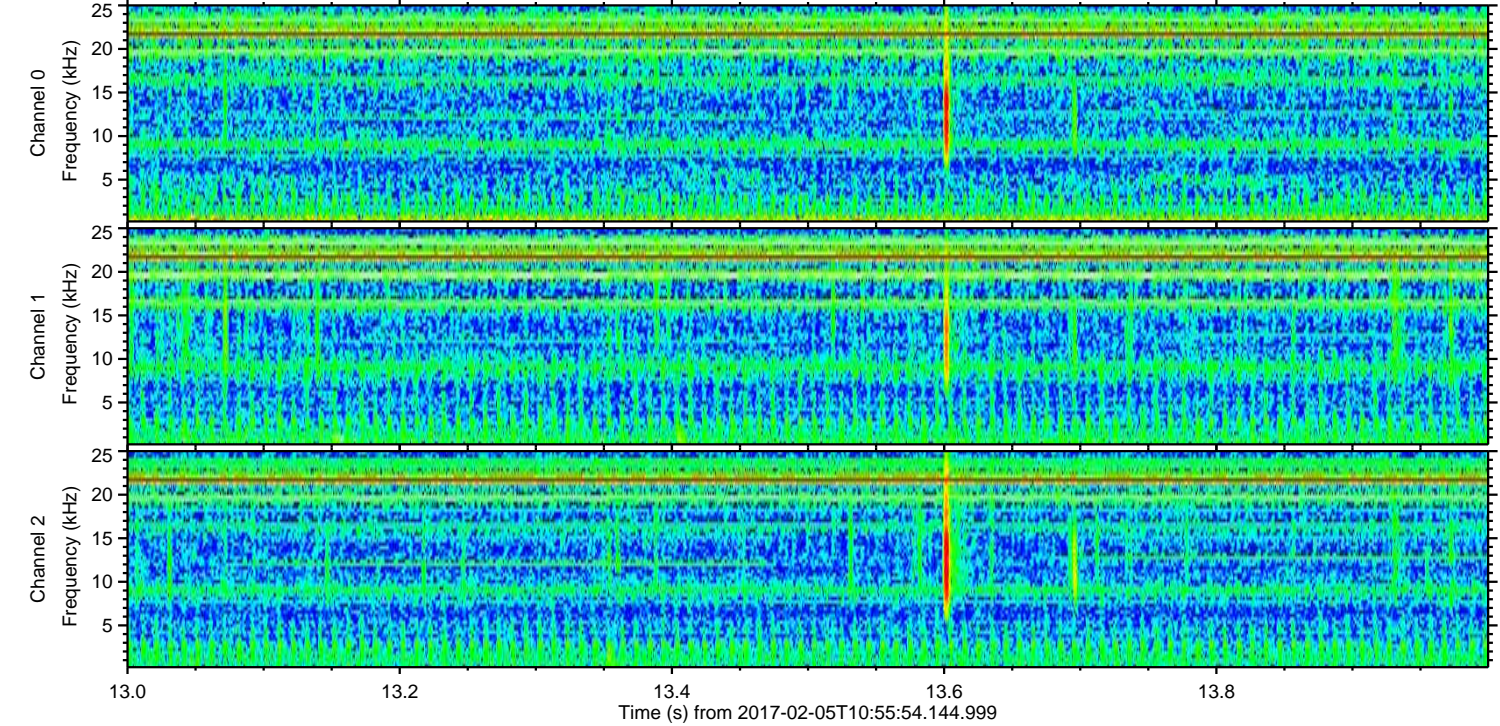
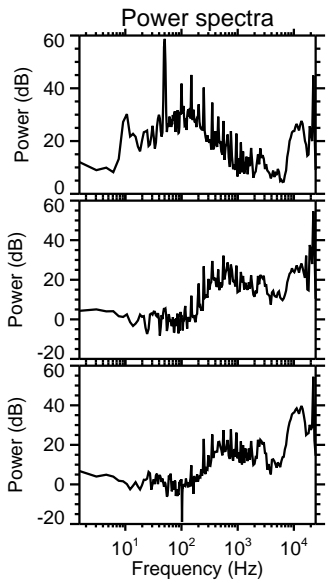
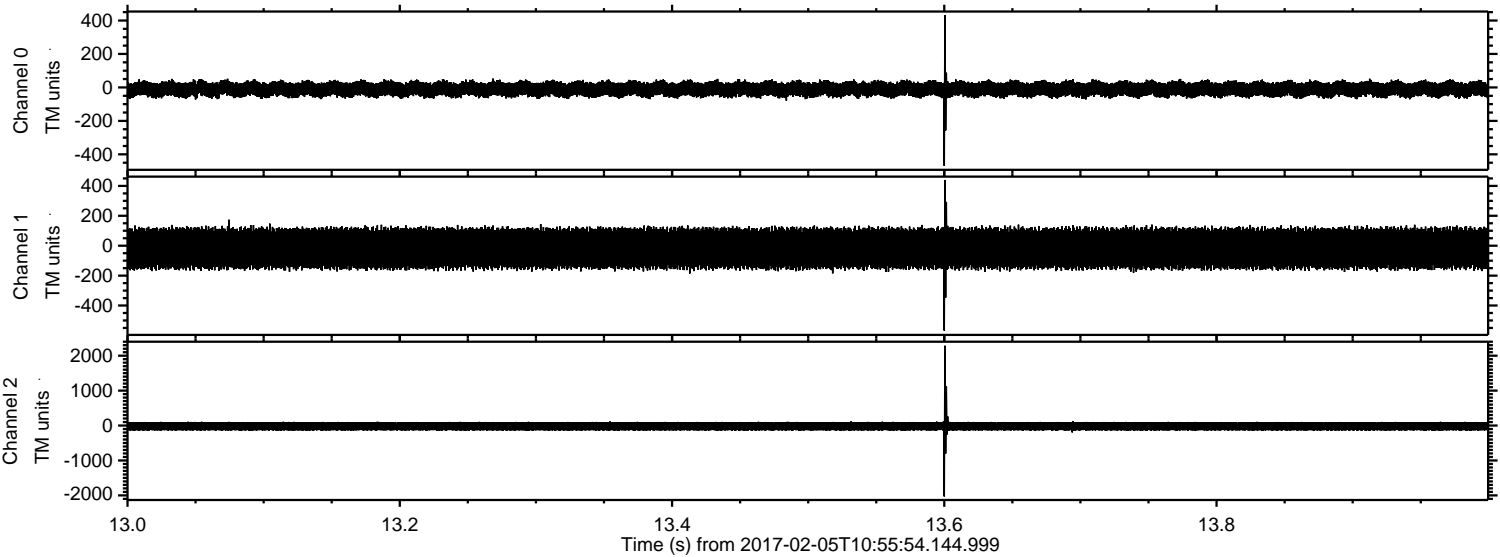

ELMAVAN 3D WAVEFORMS (Measured data sampled at 50 kHz) 51000 packets of 144 samples from 2017-02-05T10:55:54.144.999. Part 100/147

