

ELMAVAN 3D WAVEFORMS (Measured data sampled at 50 kHz) 51000 packets of 144 samples from 2017-02-05T10:15:52.522.000.

Processed Sun Feb 5 11:23:11 2017 by ELM ver.2012-10-06 from 001__elm20170205_101551__dat00.bin

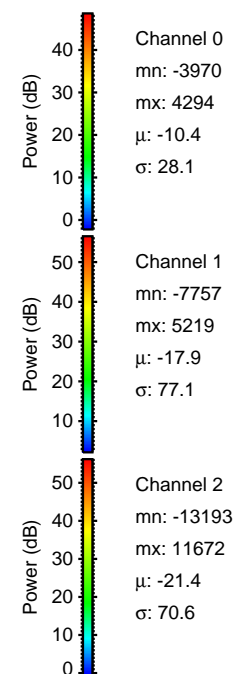
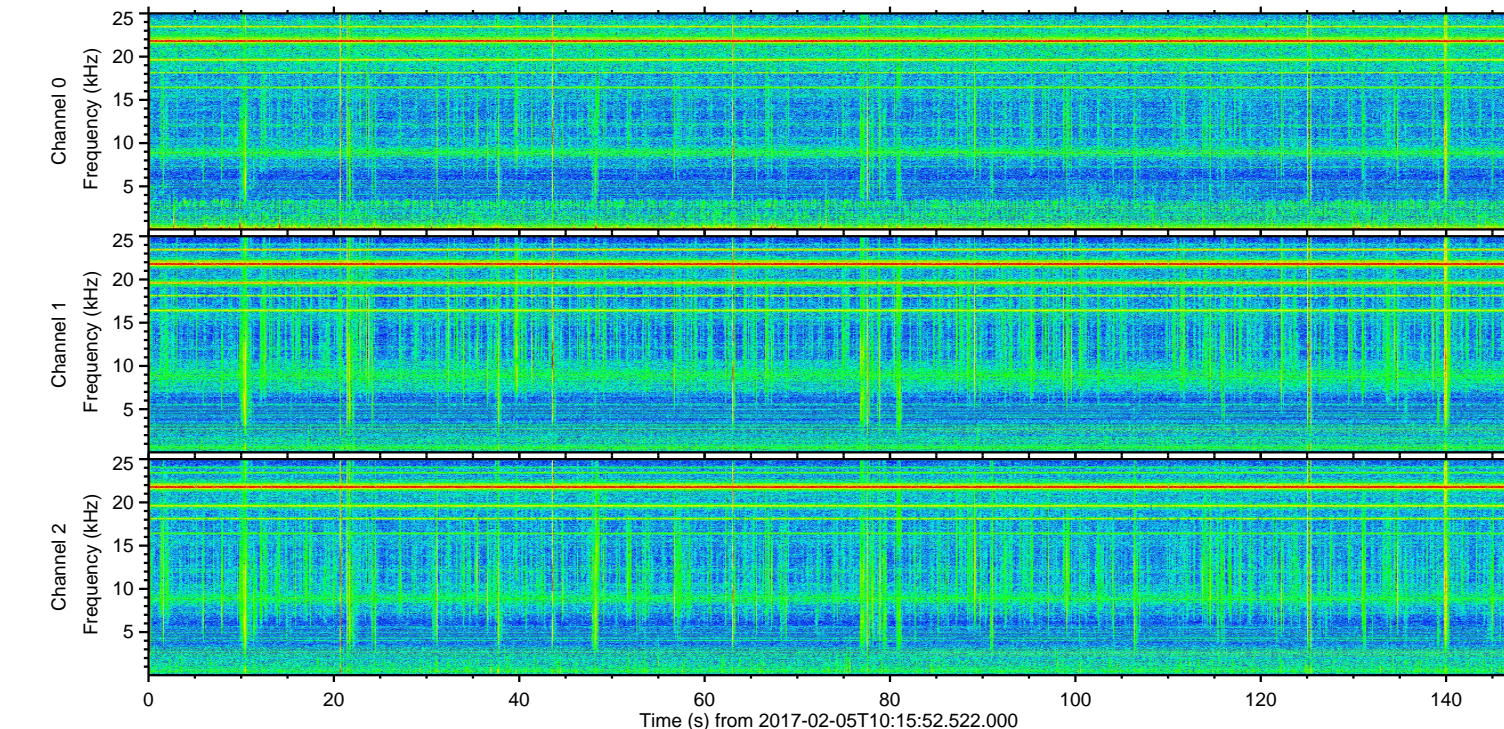
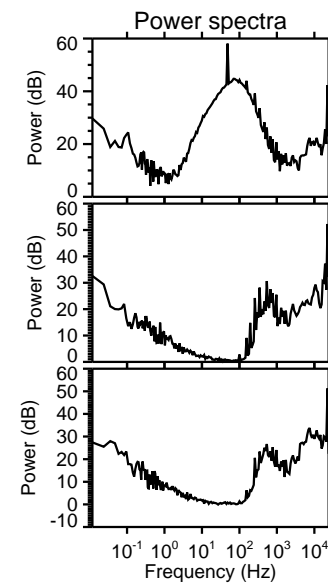
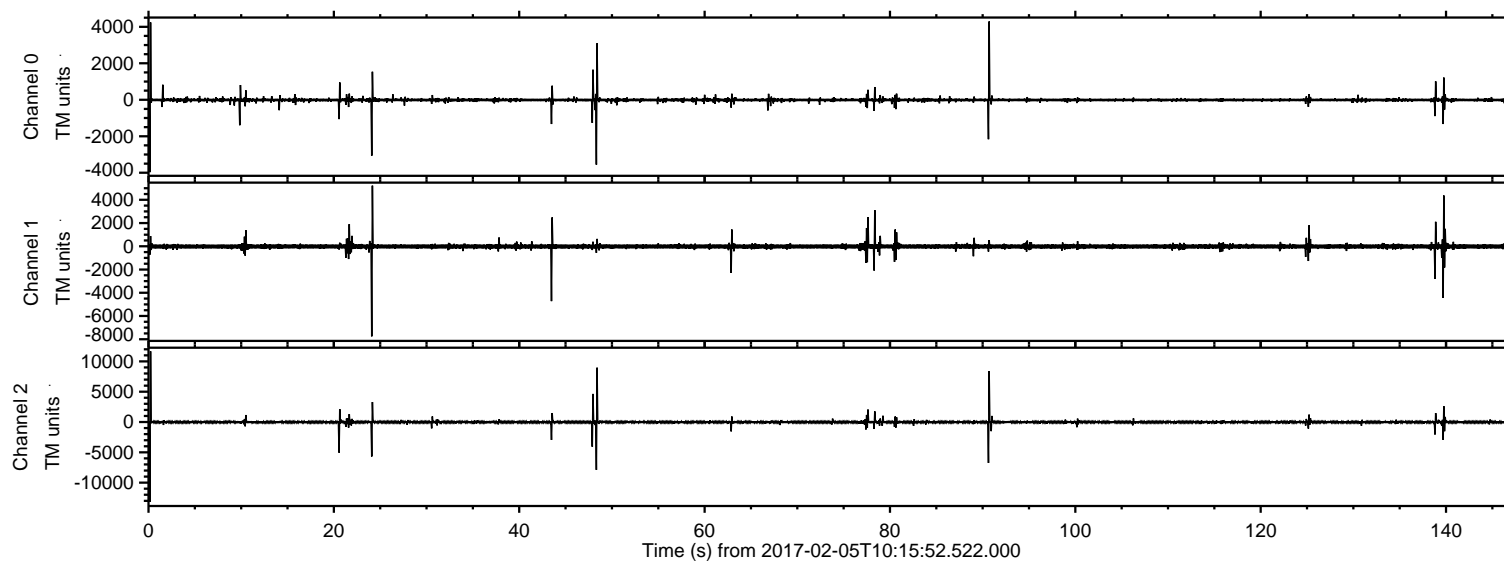

ELMAVAN 3D WAVEFORMS (Measured data sampled at 50 kHz) 51000 packets of 144 samples from 2017-02-05T10:15:52.522.000. Part 1/147

Processed Sun Feb 5 11:23:22 2017 by ELM ver.2012-10-06 from 001__elm20170205_101551__dat00.bin

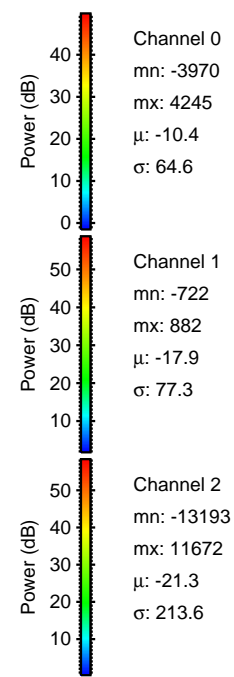
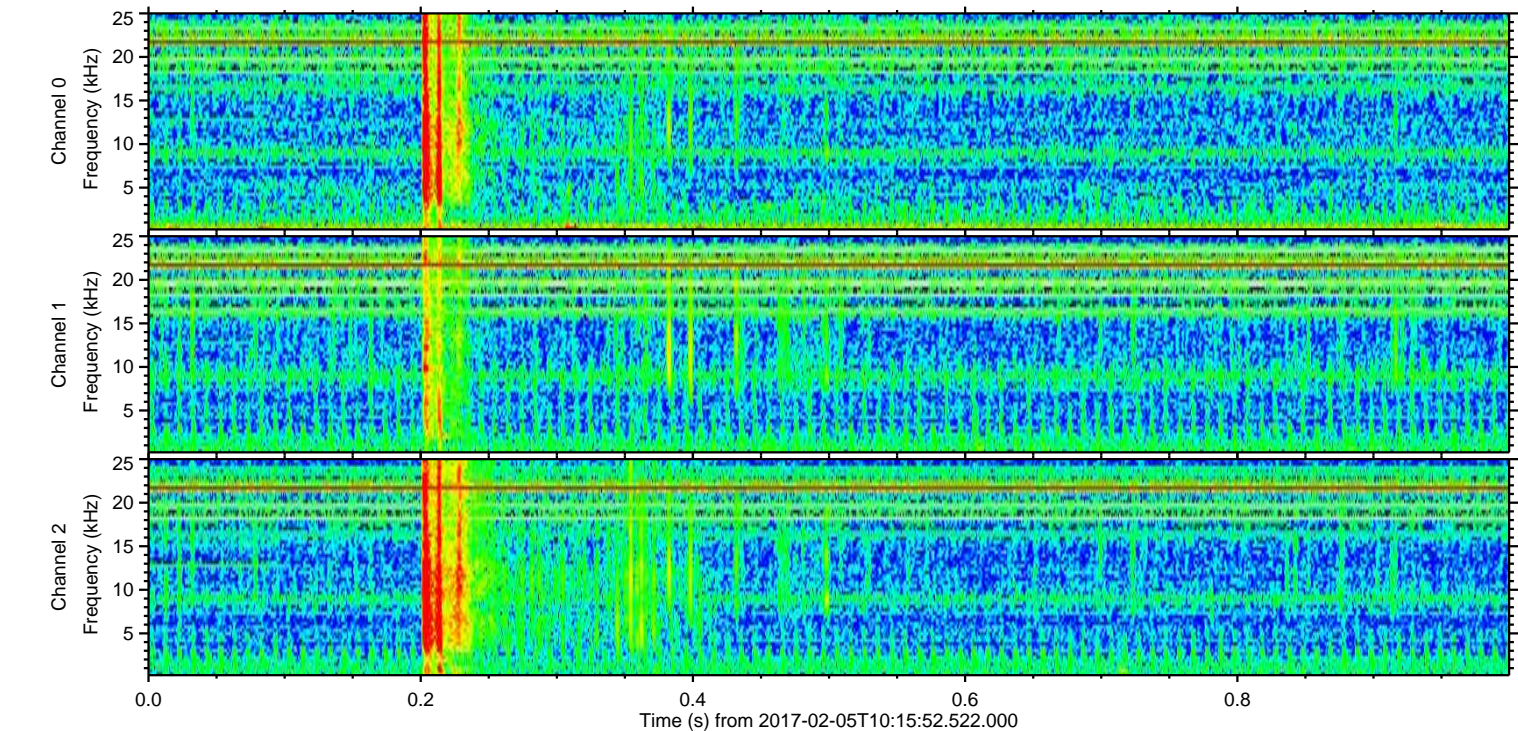
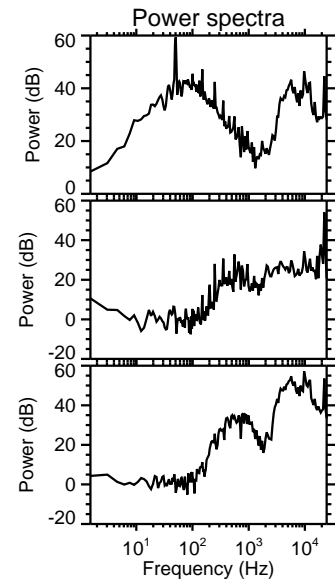
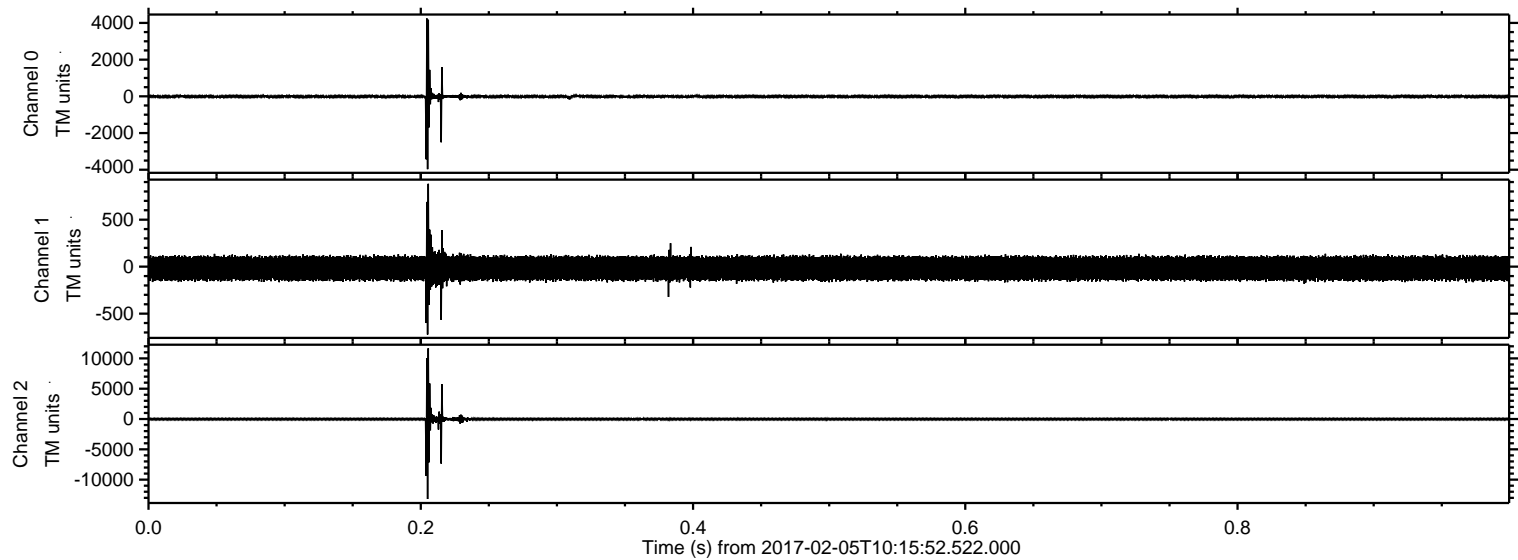

Processed Sun Feb 5 11:23:23 2017 by ELM ver.2012-10-06 from 001__elm20170205_101551__dat00.bin

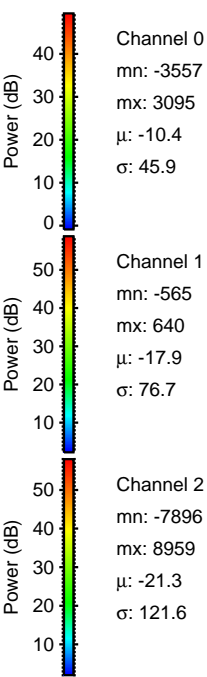
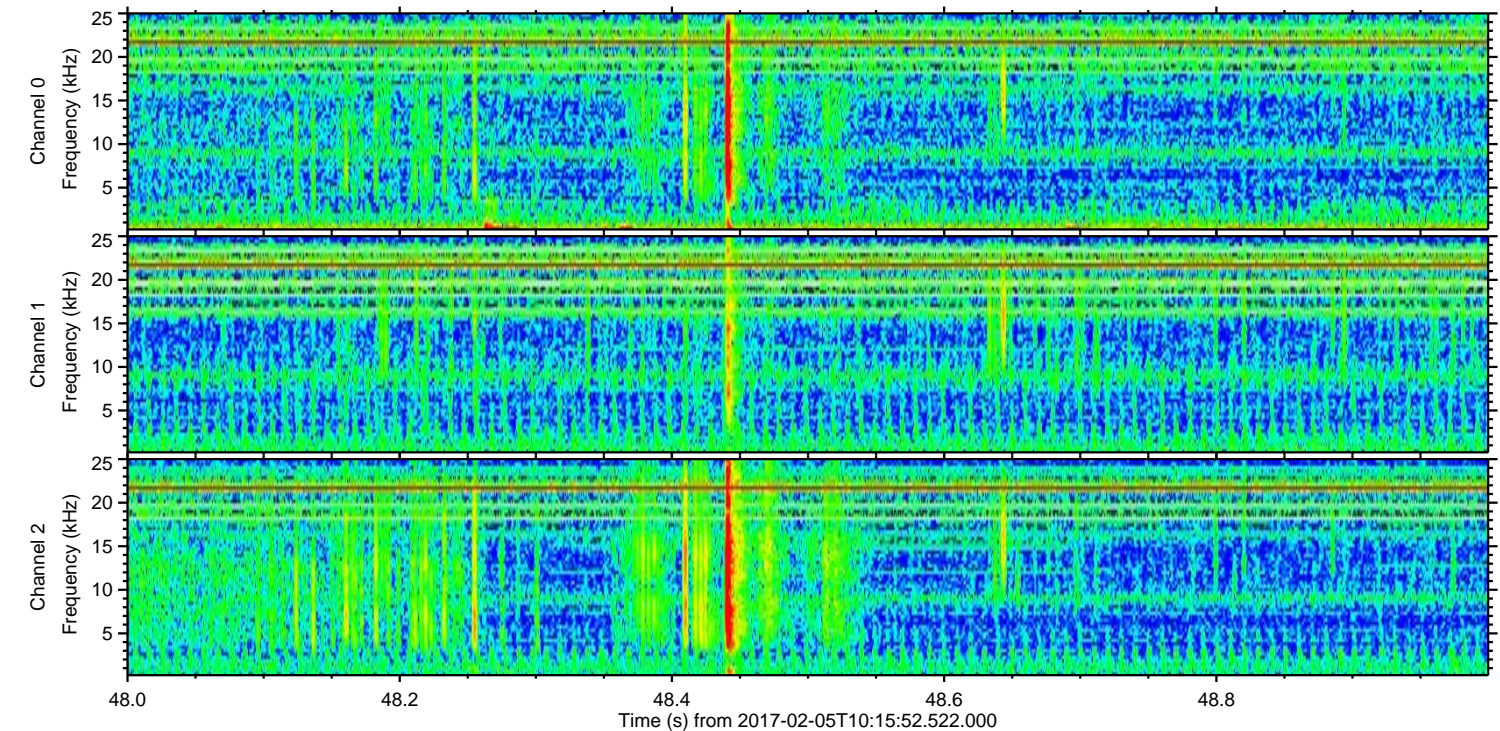
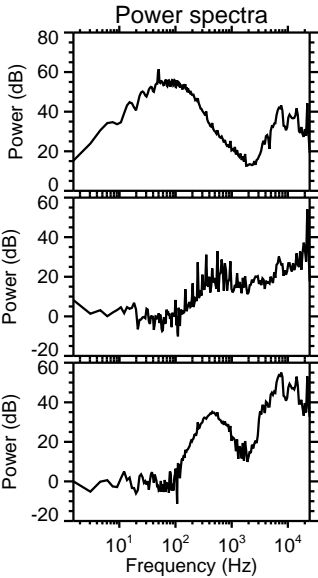
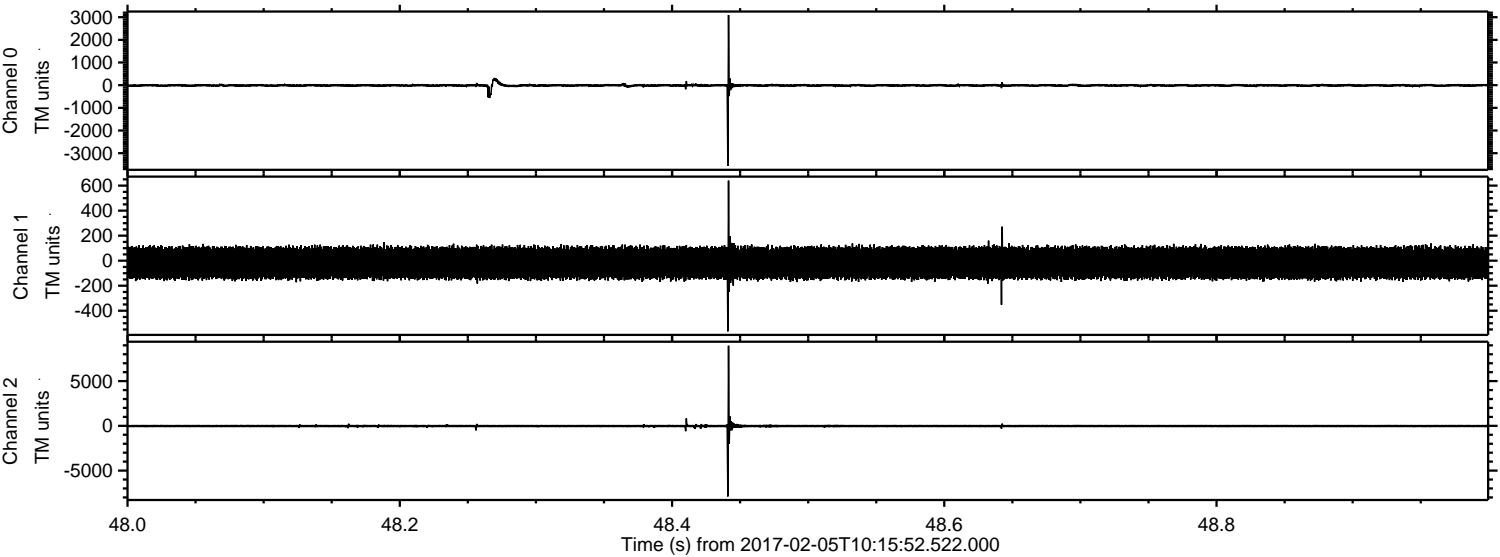

Channel 0
mn: -3557
mx: 3095
 μ : -10.4
 σ : 45.9

Channel 1
mn: -565
mx: 640
 μ : -17.9
 σ : 76.7

Channel 2
mn: -7896
mx: 8959
 μ : -21.3
 σ : 121.6

ELMAVAN 3D WAVEFORMS (Measured data sampled at 50 kHz) 51000 packets of 144 samples from 2017-02-05T10:15:52.522.000. Part 91/147

Processed Sun Feb 5 11:23:24 2017 by ELM ver.2012-10-06 from 001__elm20170205_101551__dat00.bin

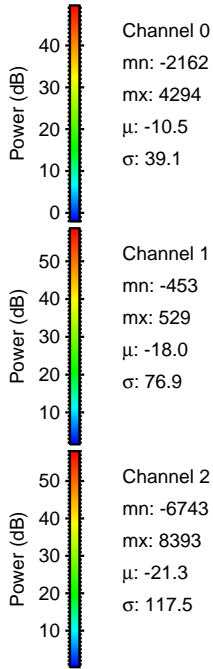
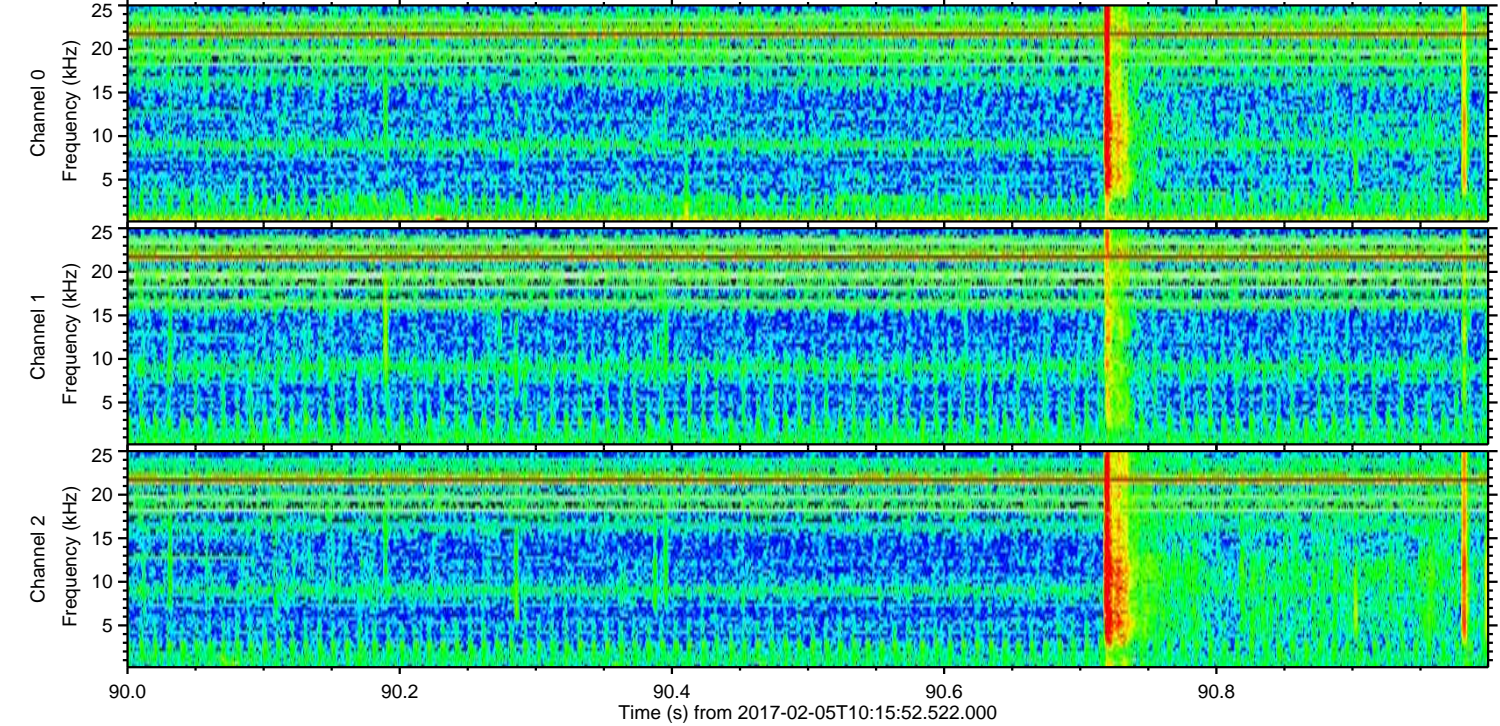
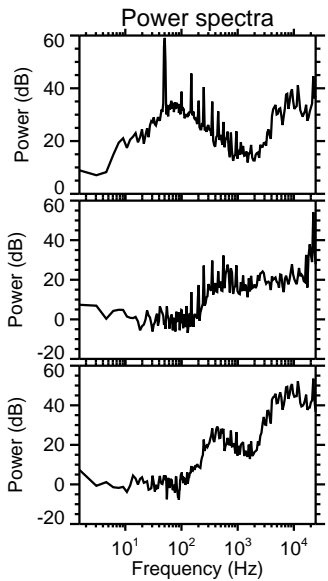
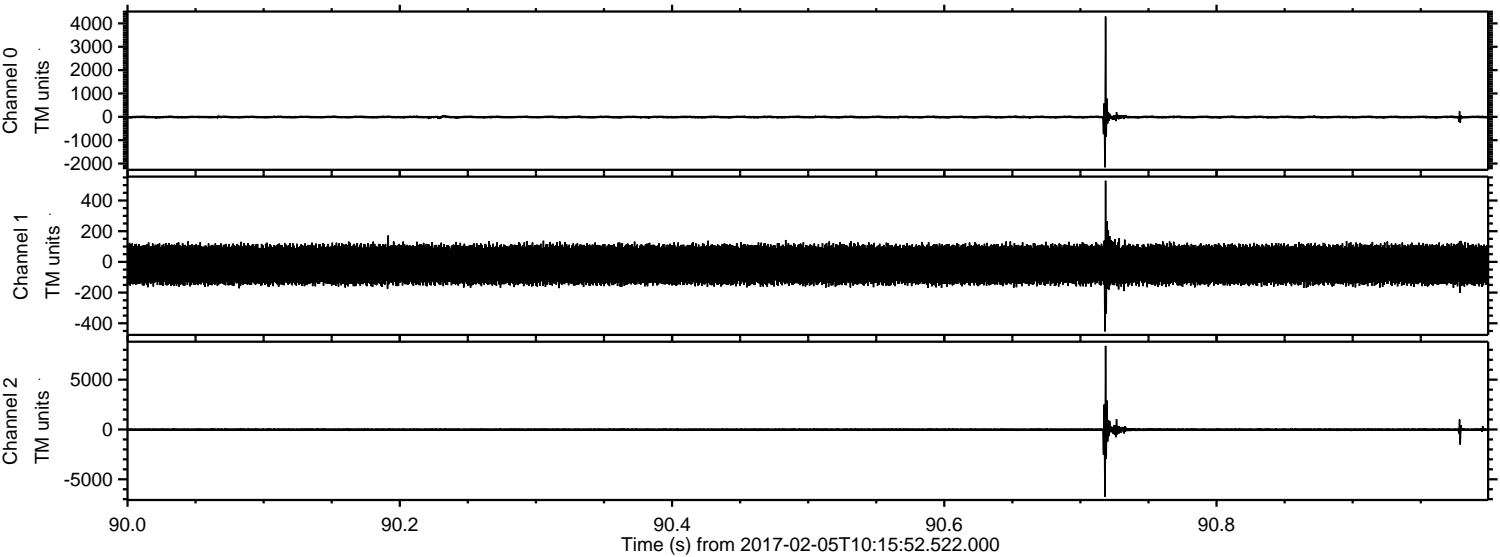

Channel 0
mn: -2162
mx: 4294
 μ : -10.5
 σ : 39.1

Channel 1
mn: -453
mx: 529
 μ : -18.0
 σ : 76.9

Channel 2
mn: -6743
mx: 8393
 μ : -21.3
 σ : 117.5

ELMAVAN 3D WAVEFORMS (Measured data sampled at 50 kHz) 51000 packets of 144 samples from 2017-02-05T10:15:52.522.000. Part 25/147

Processed Sun Feb 5 11:23:25 2017 by ELM ver.2012-10-06 from 001__elm20170205_101551__dat00.bin

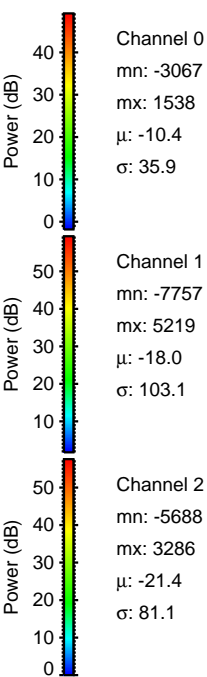
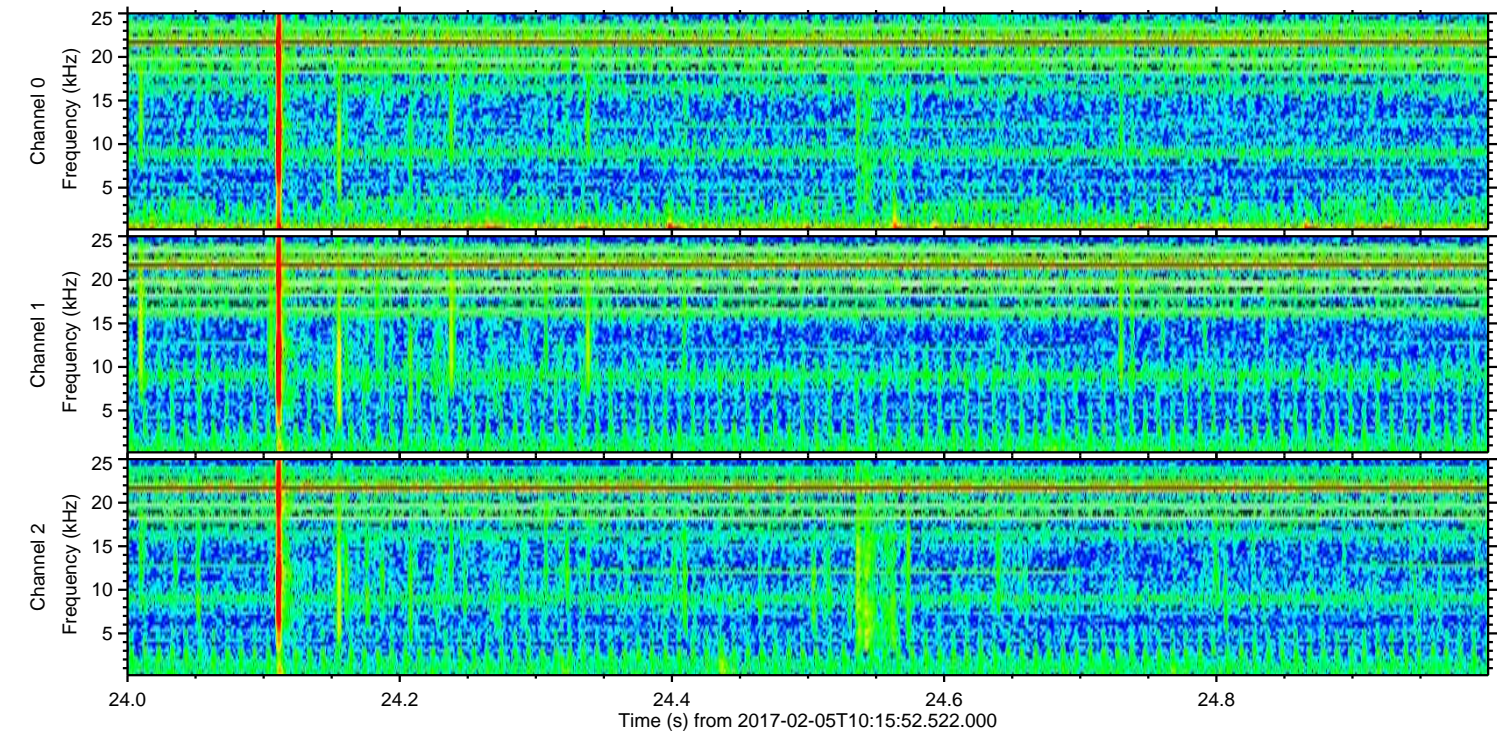
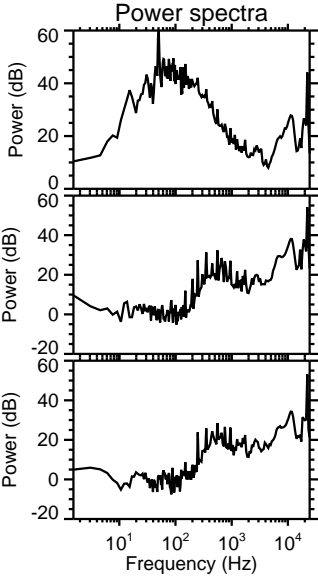
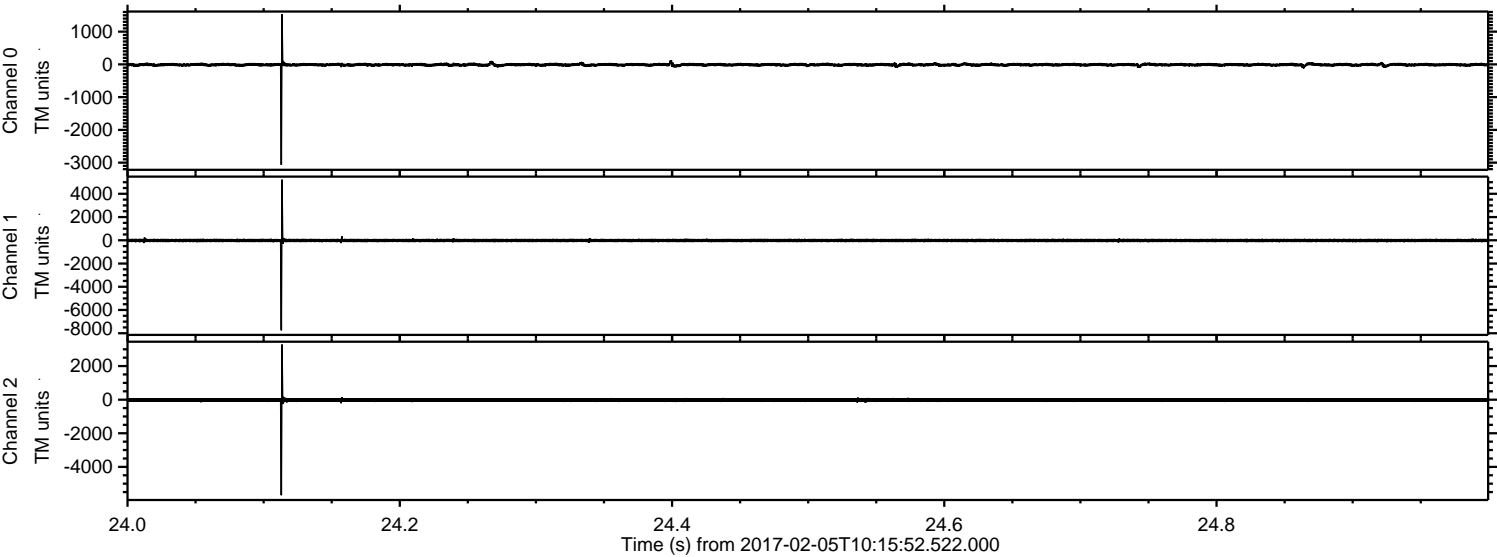

ELMAVAN 3D WAVEFORMS (Measured data sampled at 50 kHz) 51000 packets of 144 samples from 2017-02-05T10:15:52.522.000. Part 21/147

Processed Sun Feb 5 11:23:26 2017 by ELM ver.2012-10-06 from 001__elm20170205_101551__dat00.bin

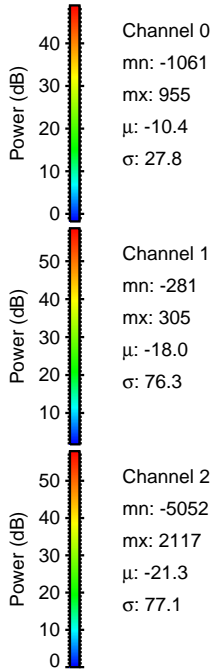
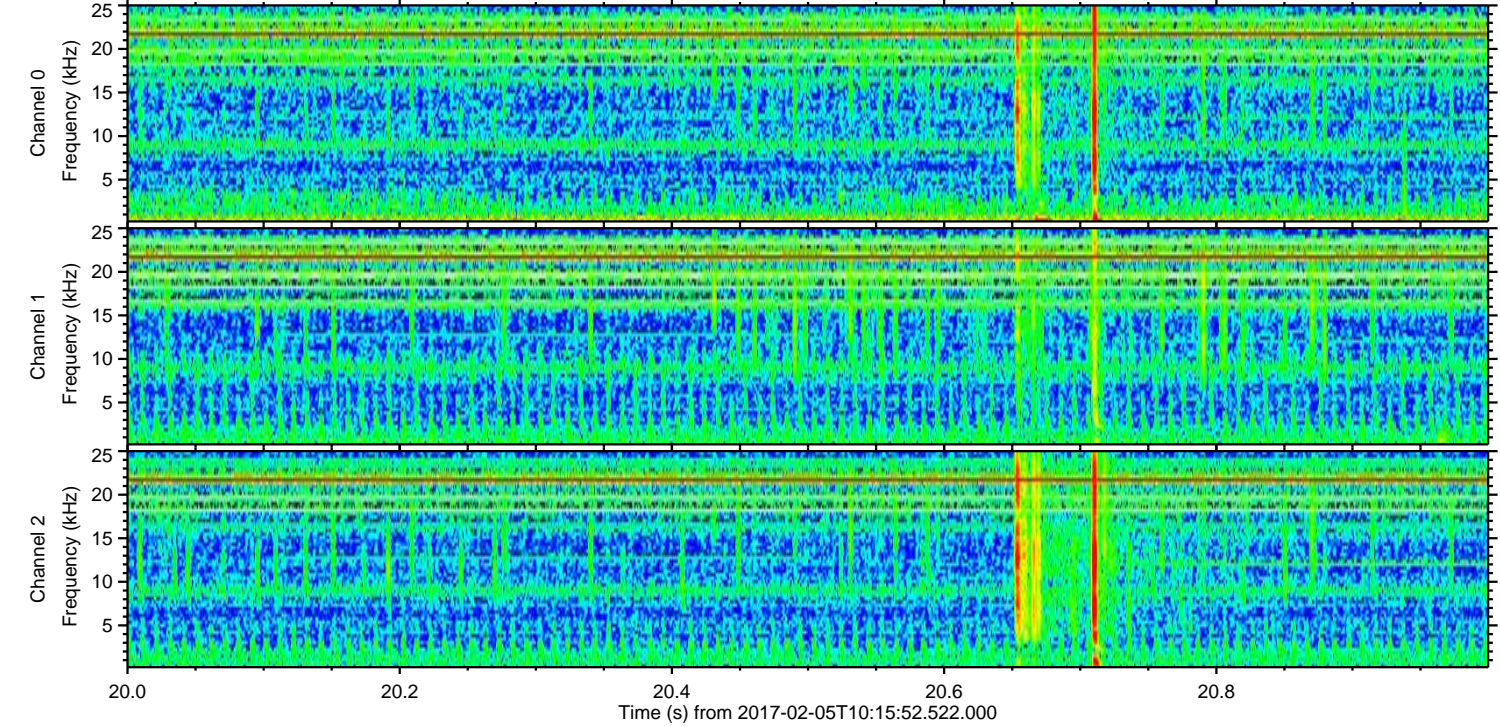
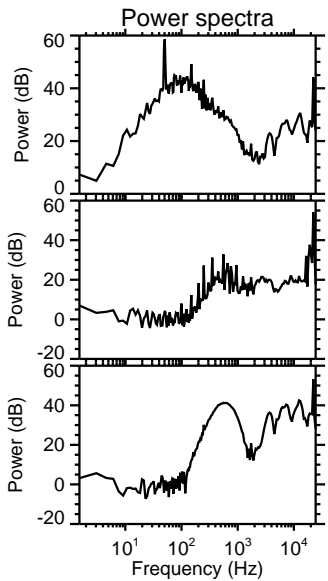
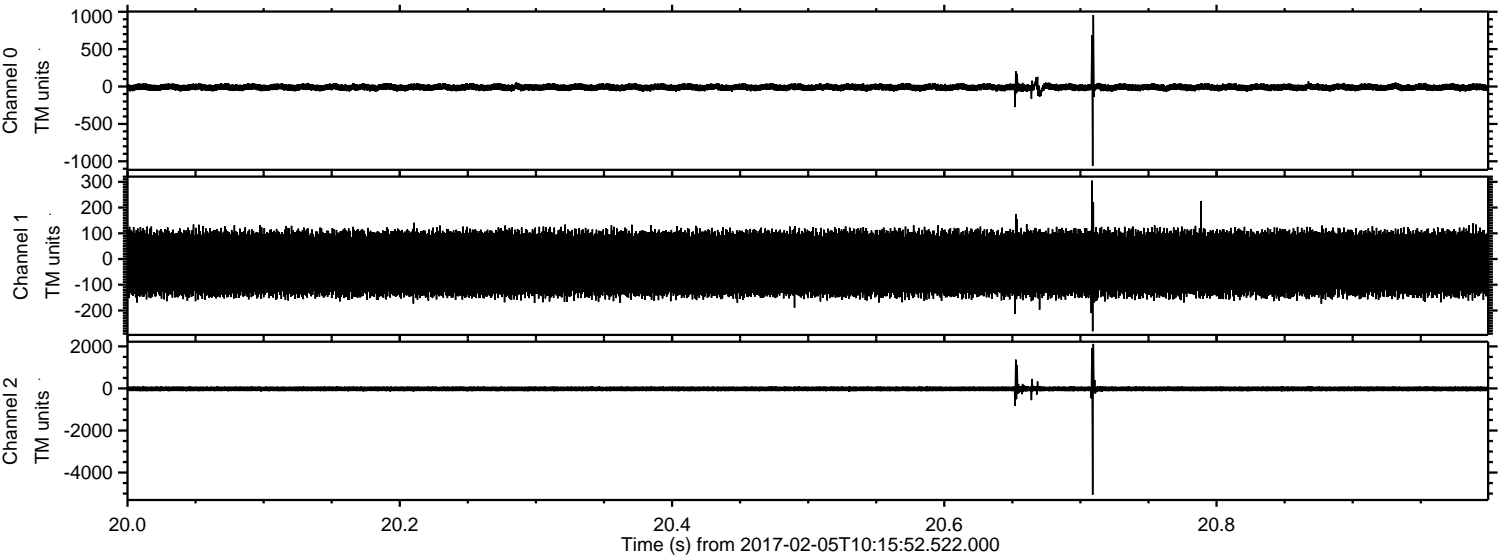

Channel 0
mn: -1061
mx: 955
 μ : -10.4
 σ : 27.8

Channel 1
mn: -281
mx: 305
 μ : -18.0
 σ : 76.3

Channel 2
mn: -5052
mx: 2117
 μ : -21.3
 σ : 77.1

ELMAVAN 3D WAVEFORMS (Measured data sampled at 50 kHz) 51000 packets of 144 samples from 2017-02-05T10:15:52.522.000. Part 44/147

Processed Sun Feb 5 11:23:27 2017 by ELM ver.2012-10-06 from 001__elm20170205_101551__dat00.bin

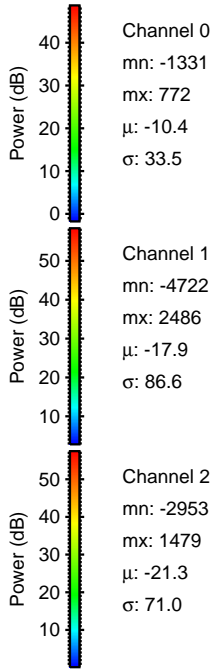
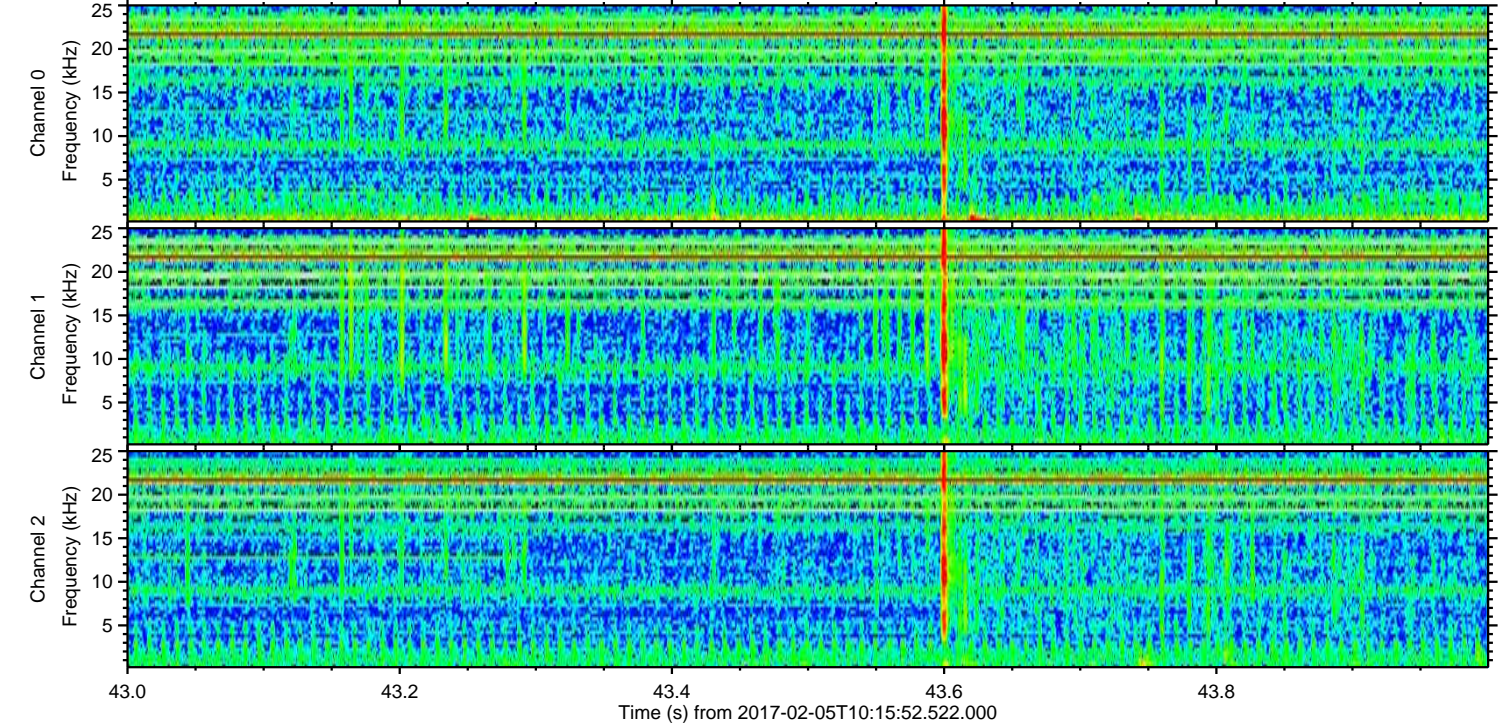
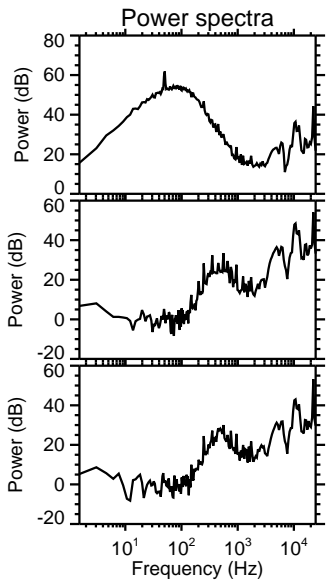
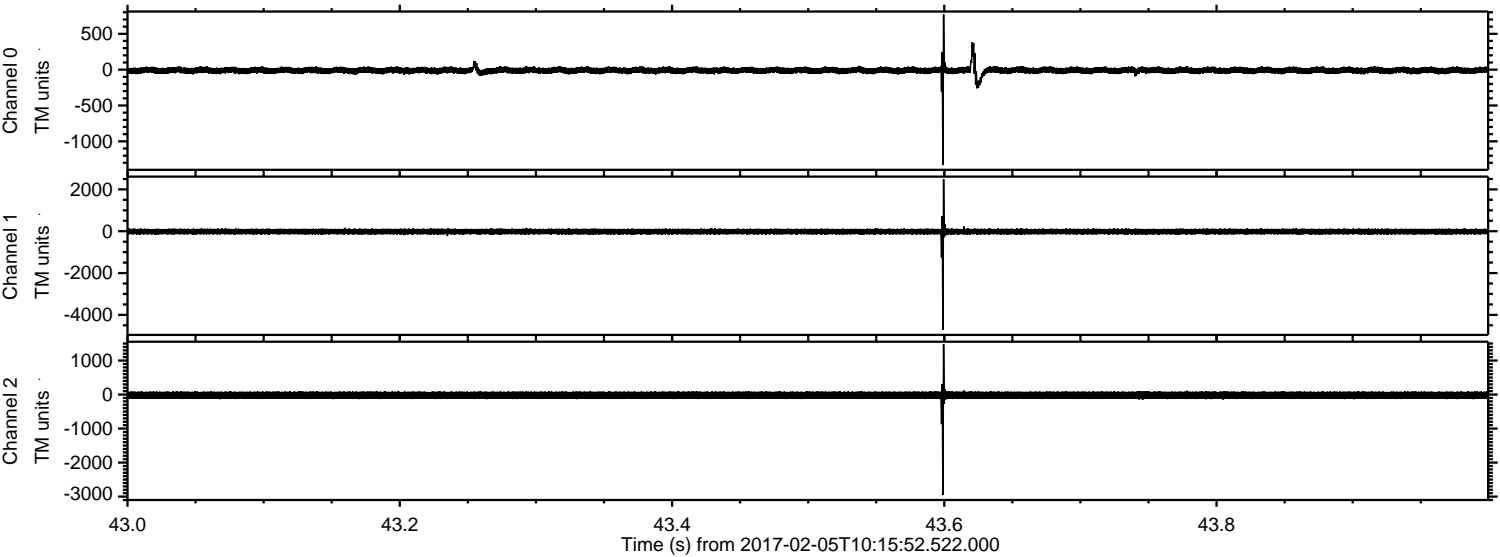

ELMAVAN 3D WAVEFORMS (Measured data sampled at 50 kHz) 51000 packets of 144 samples from 2017-02-05T10:15:52.522.000. Part 48/147

Processed Sun Feb 5 11:23:28 2017 by ELM ver.2012-10-06 from 001__elm20170205_101551__dat00.bin

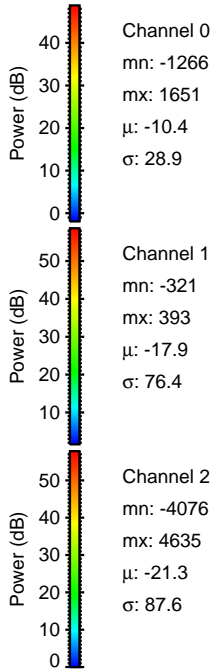
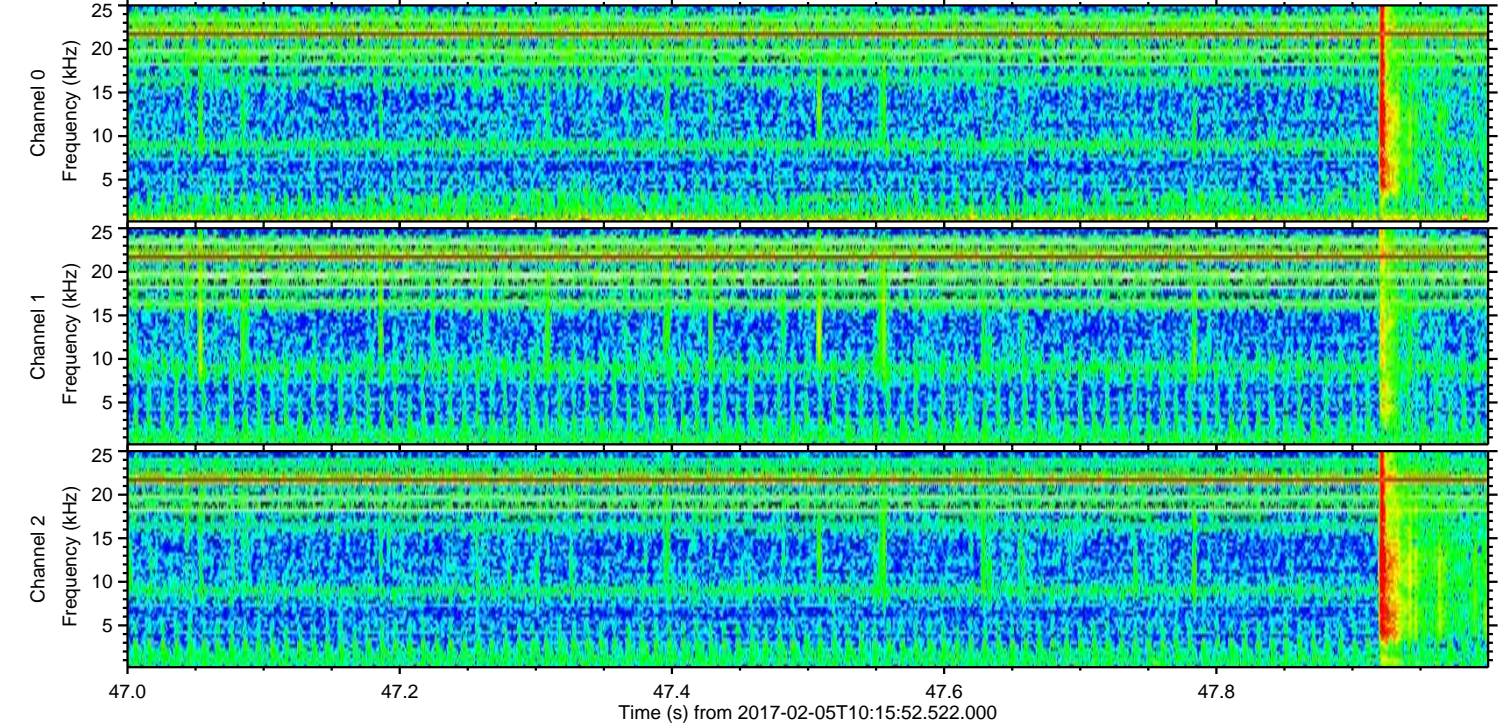
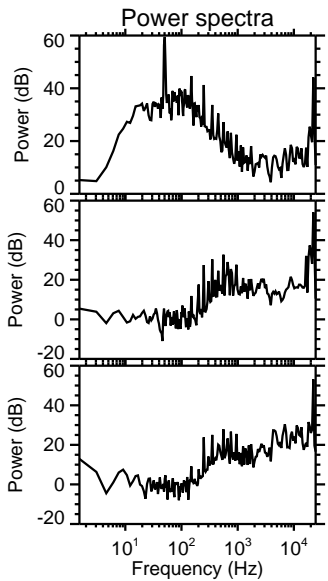
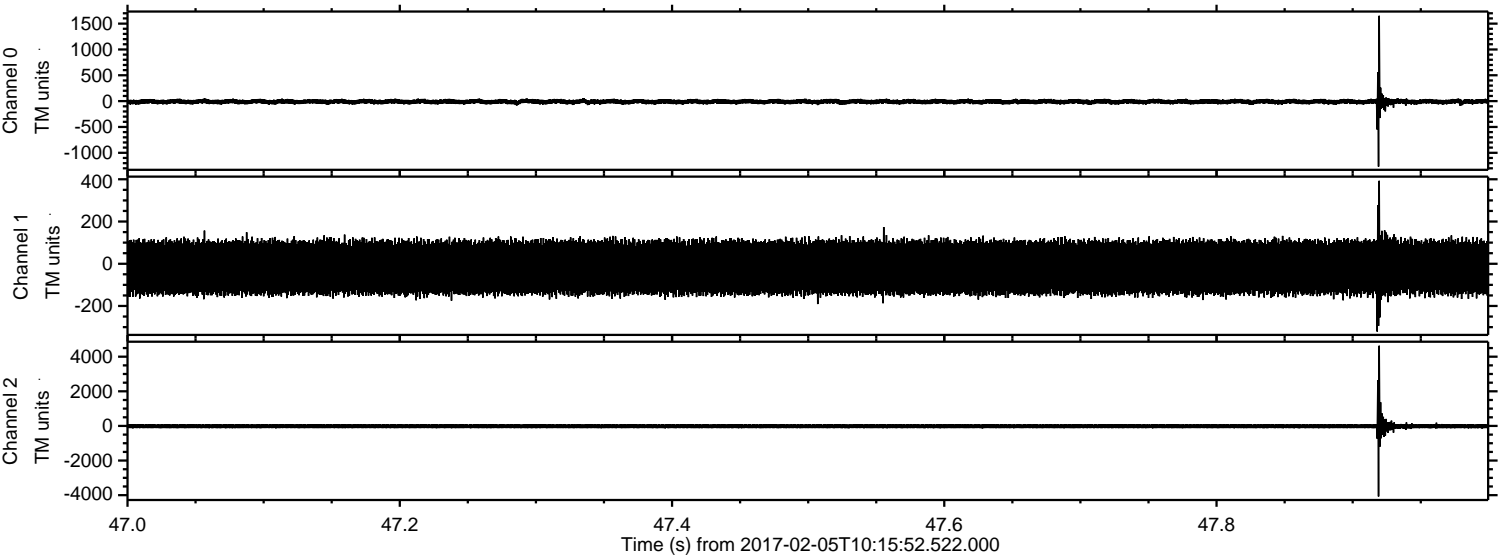

ELMAVAN 3D WAVEFORMS (Measured data sampled at 50 kHz) 51000 packets of 144 samples from 2017-02-05T10:15:52.522.000. Part 140/147

Processed Sun Feb 5 11:23:29 2017 by ELM ver.2012-10-06 from 001__elm20170205_101551__dat00.bin

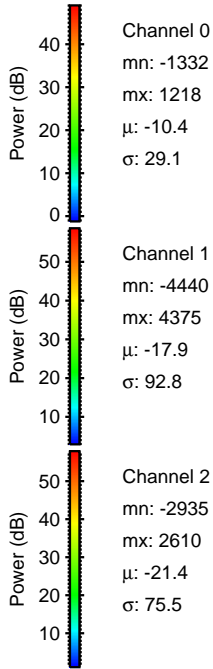
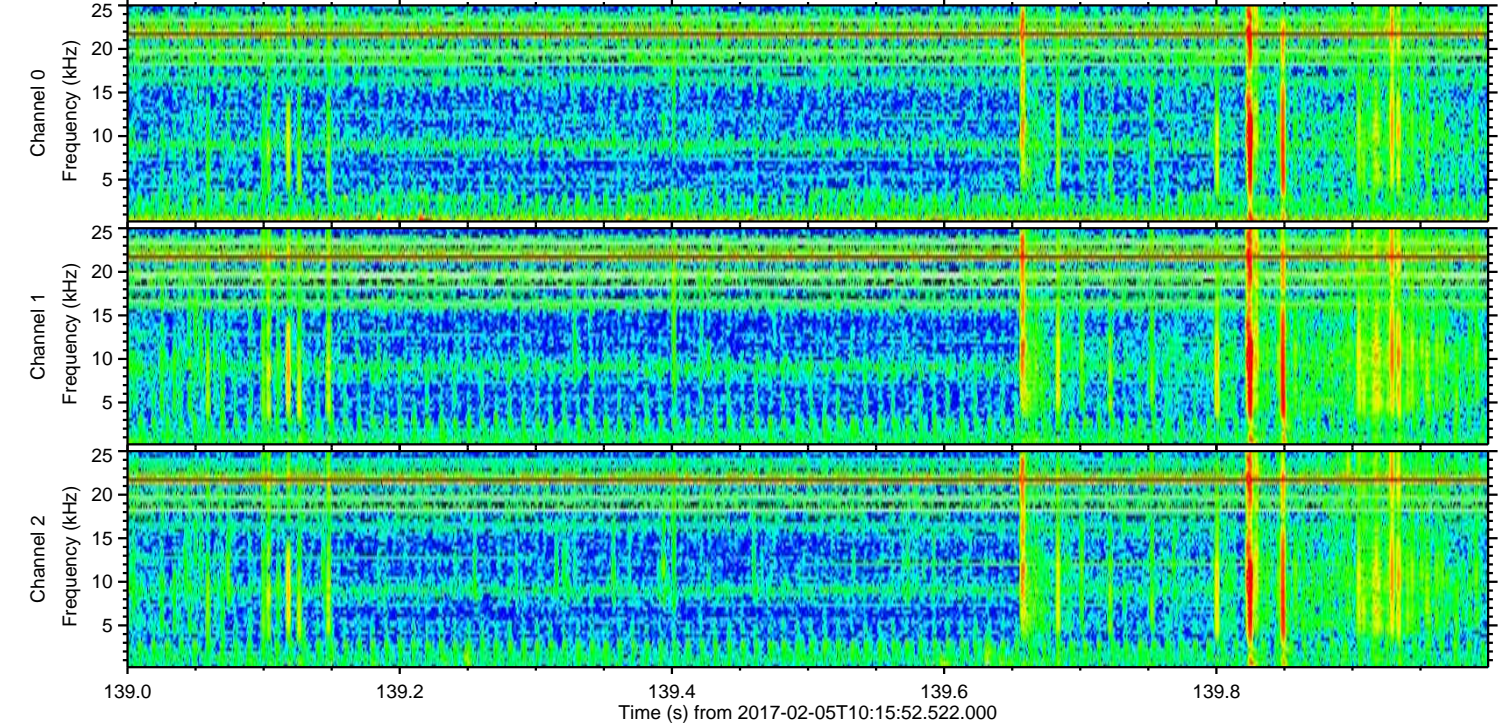
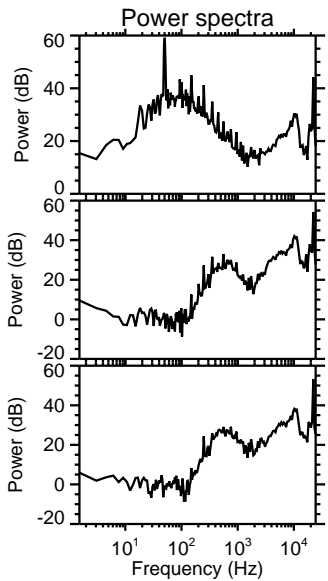
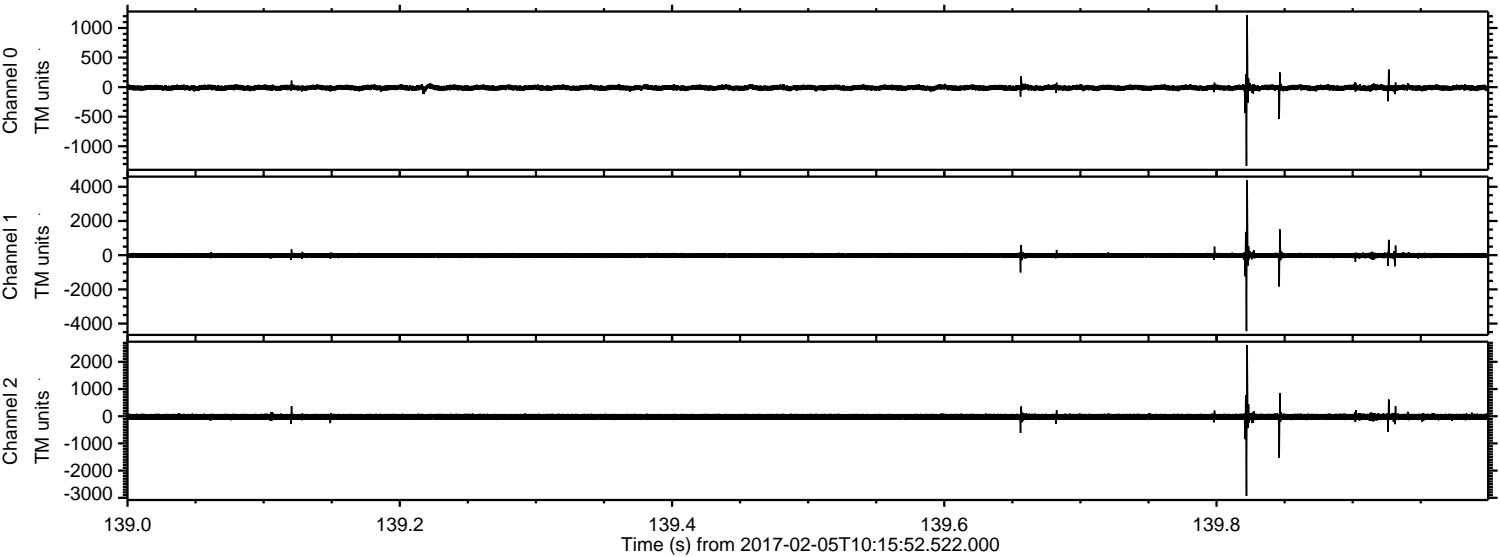

Channel 0
mn: -1332
mx: 1218
 μ : -10.4
 σ : 29.1

Channel 1
mn: -4440
mx: 4375
 μ : -17.9
 σ : 92.8

Channel 2
mn: -2935
mx: 2610
 μ : -21.4
 σ : 75.5

Processed Sun Feb 5 11:23:30 2017 by ELM ver.2012-10-06 from 001__elm20170205_101551__dat00.bin

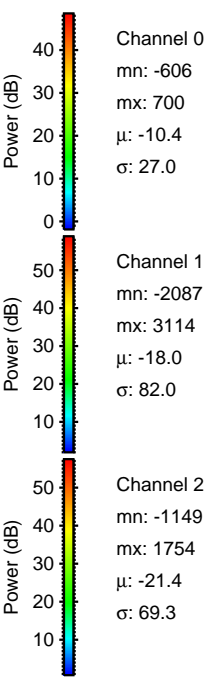
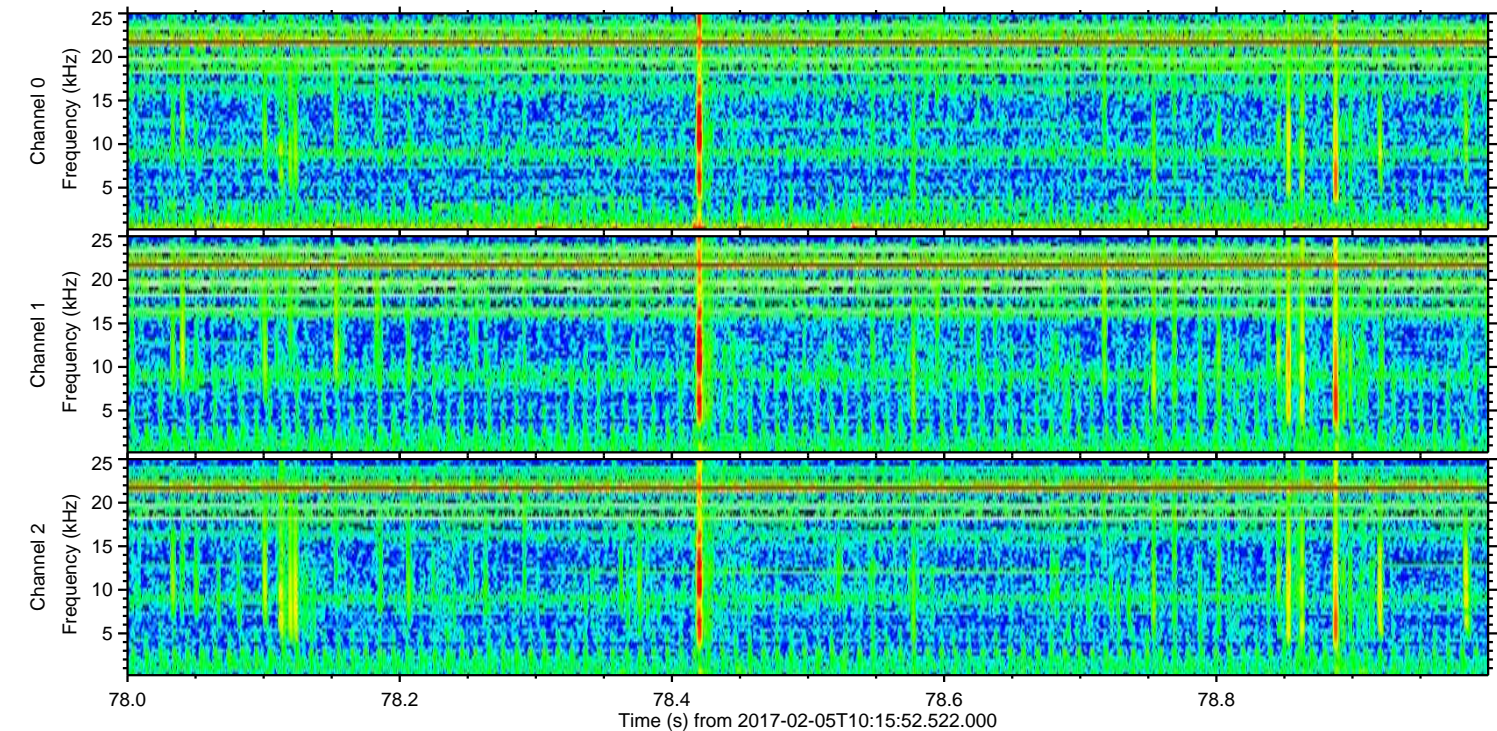
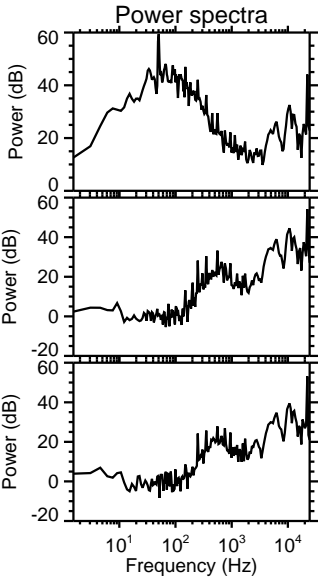
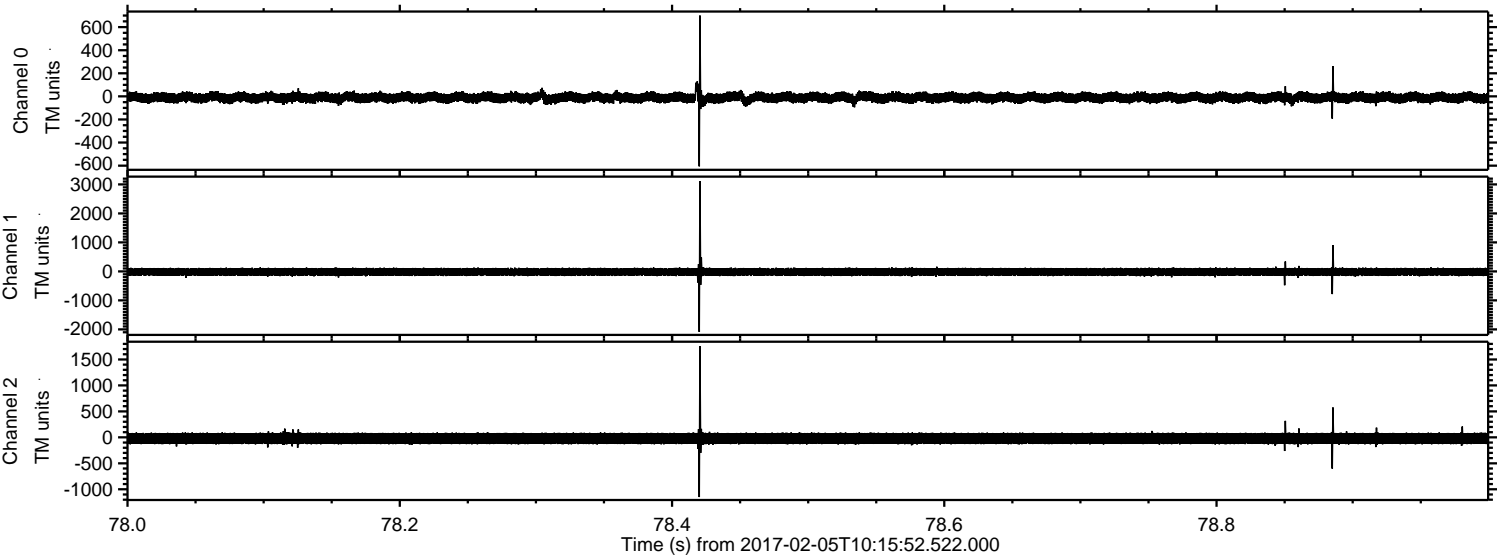

Channel 0
mn: -606
mx: 700
 μ : -10.4
 σ : 27.0

Channel 1
mn: -2087
mx: 3114
 μ : -18.0
 σ : 82.0

Channel 2
mn: -1149
mx: 1754
 μ : -21.4
 σ : 69.3

ELMAVAN 3D WAVEFORMS (Measured data sampled at 50 kHz) 51000 packets of 144 samples from 2017-02-05T10:15:52.522.000. Part 71/147

Processed Sun Feb 5 11:23:31 2017 by ELM ver.2012-10-06 from 001__elm20170205_101551__dat00.bin

