

ELMAVAN 3D WAVEFORMS (Measured data sampled at 50 kHz) 51000 packets of 144 samples from 2017-02-05T02:35:34.043.999.

Processed Sun Feb 5 03:43:37 2017 by ELM ver.2012-10-06 from 001__elm20170205_023533__dat00.bin

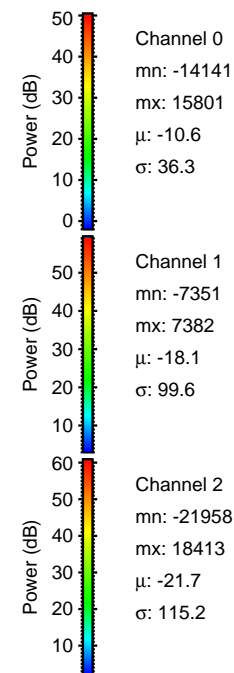
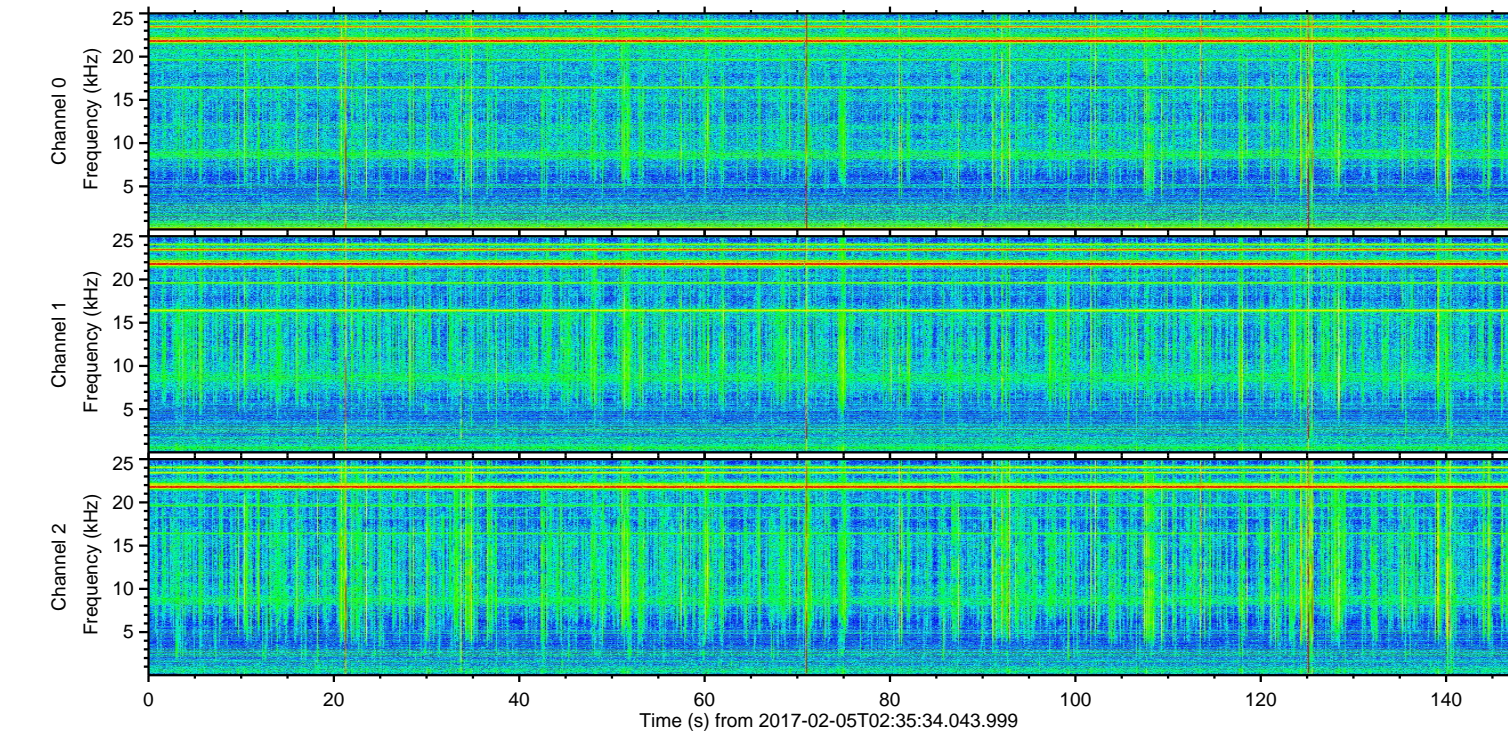
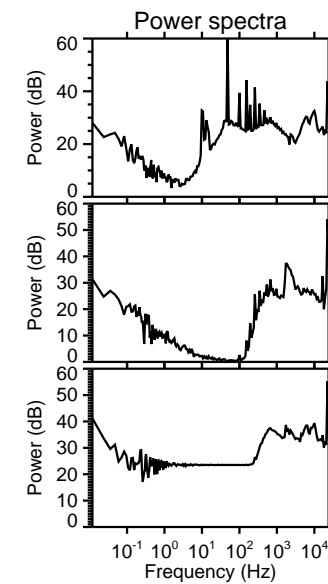
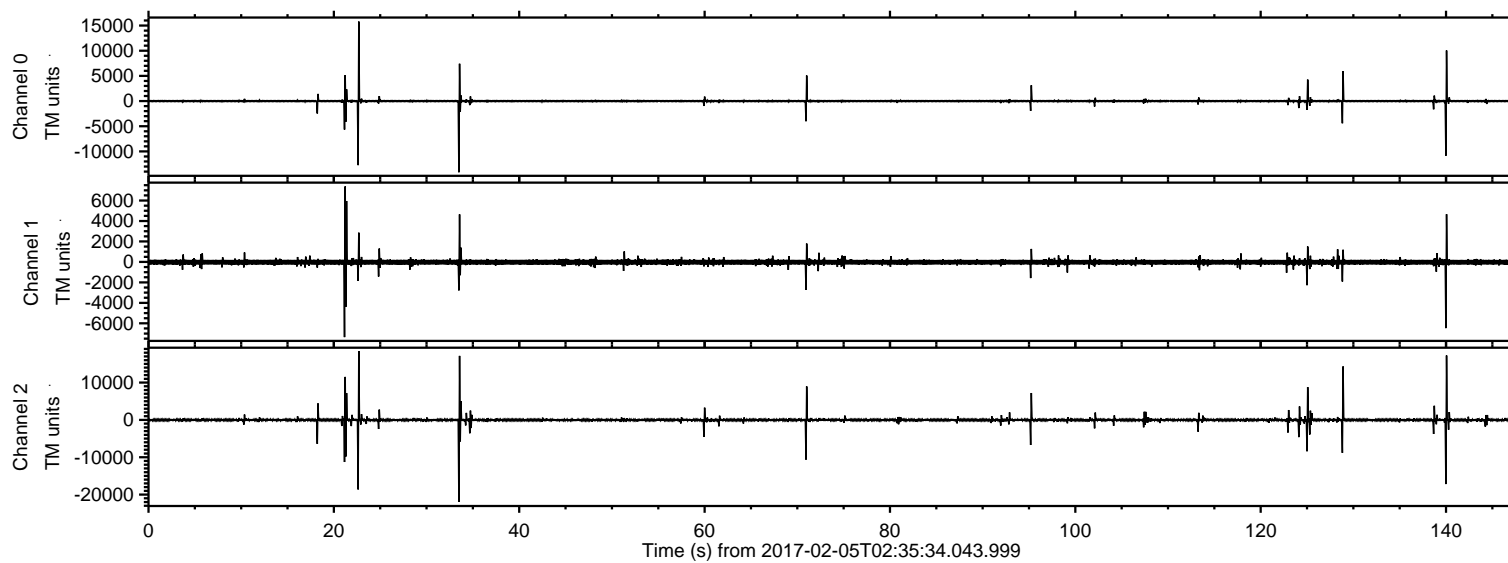

ELMAVAN 3D WAVEFORMS (Measured data sampled at 50 kHz) 51000 packets of 144 samples from 2017-02-05T02:35:34.043.999. Part 34/147

Processed Sun Feb 5 03:43:49 2017 by ELM ver.2012-10-06 from 001__elm20170205_023533__dat00.bin

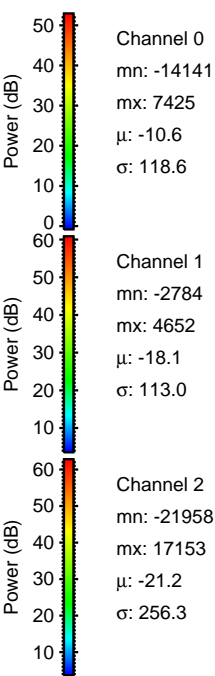
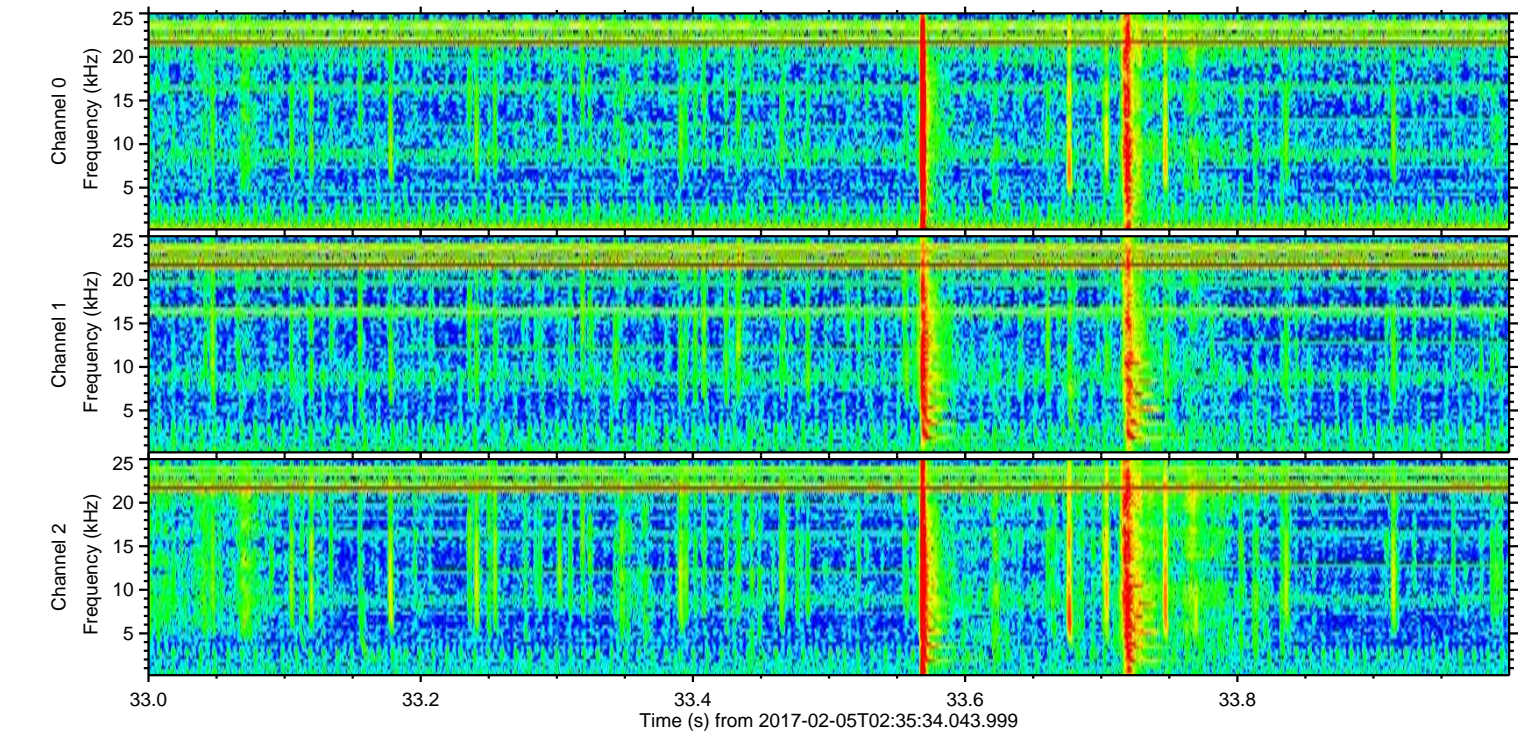
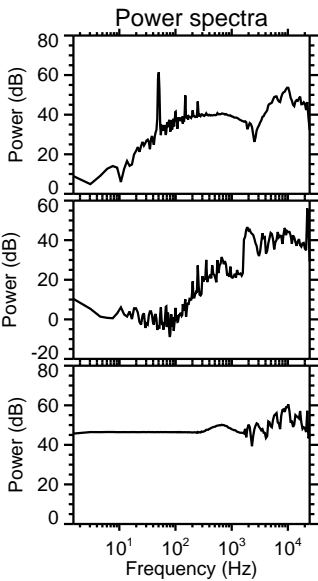
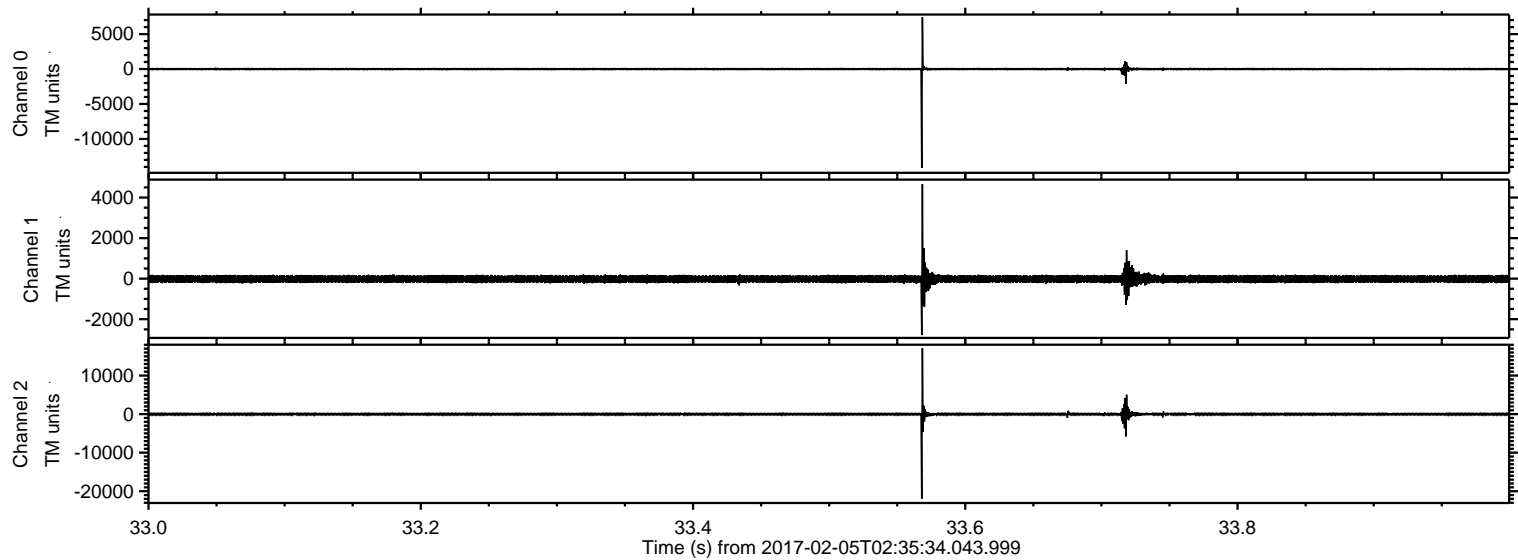

ELMAVAN 3D WAVEFORMS (Measured data sampled at 50 kHz) 51000 packets of 144 samples from 2017-02-05T02:35:34.043.999. Part 23/147

Processed Sun Feb 5 03:43:50 2017 by ELM ver.2012-10-06 from 001__elm20170205_023533__dat00.bin

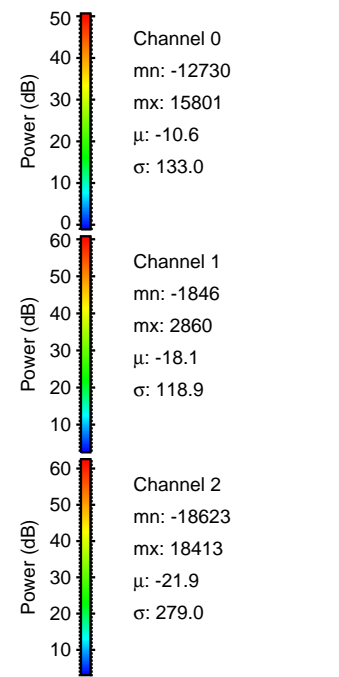
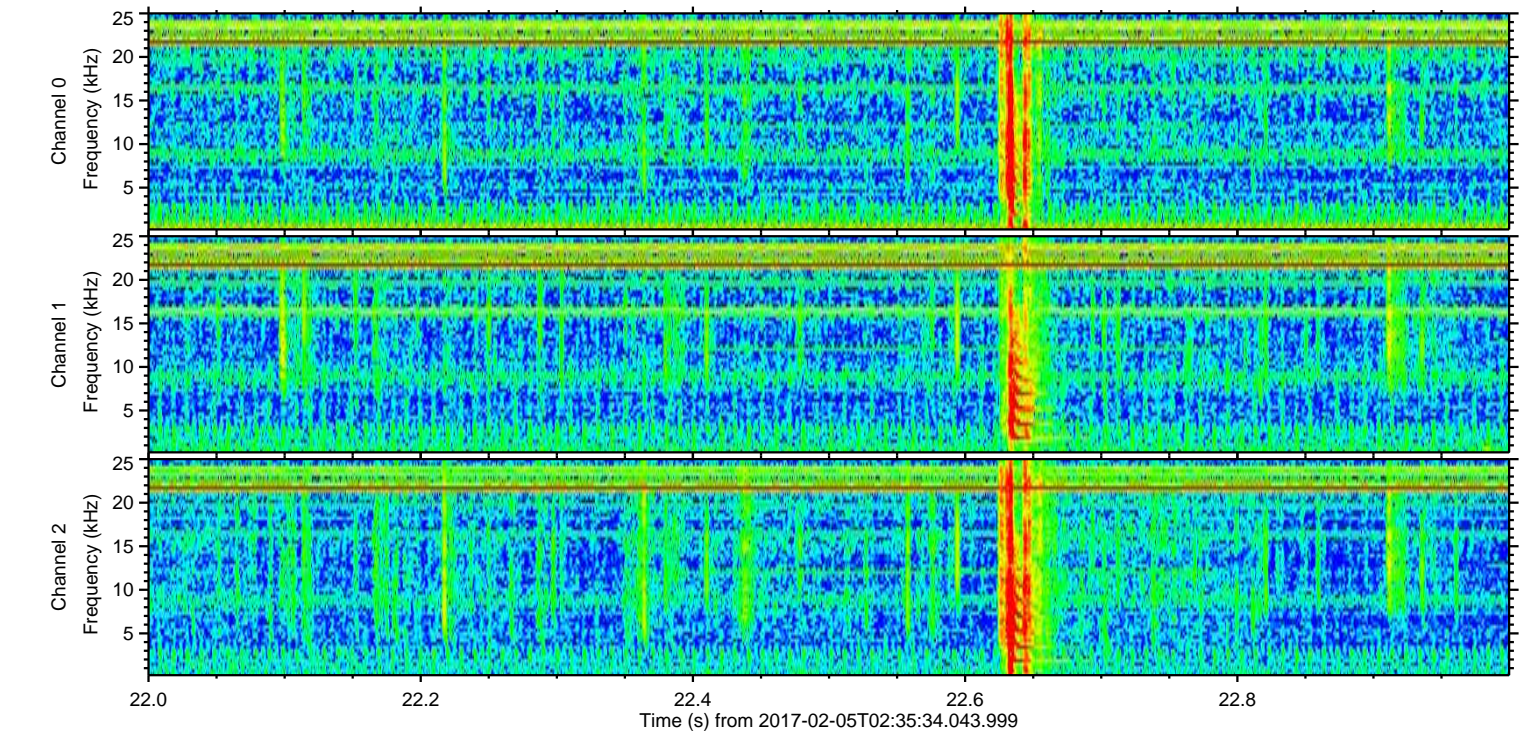
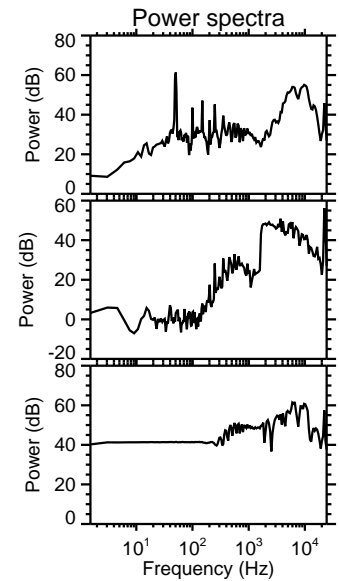
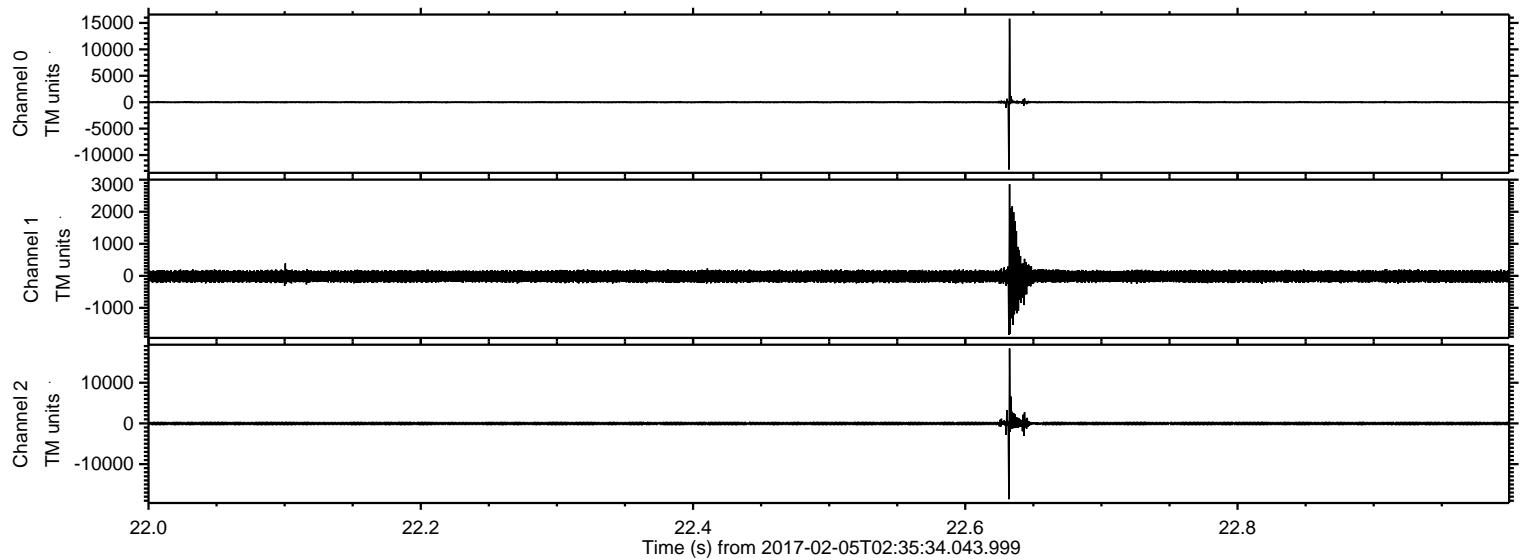

ELMAVAN 3D WAVEFORMS (Measured data sampled at 50 kHz) 51000 packets of 144 samples from 2017-02-05T02:35:34.043.999. Part 141/147

Processed Sun Feb 5 03:43:51 2017 by ELM ver.2012-10-06 from 001__elm20170205_023533__dat00.bin

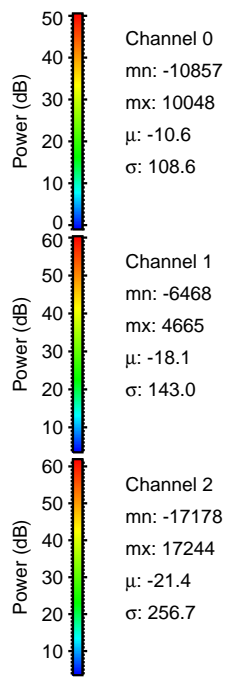
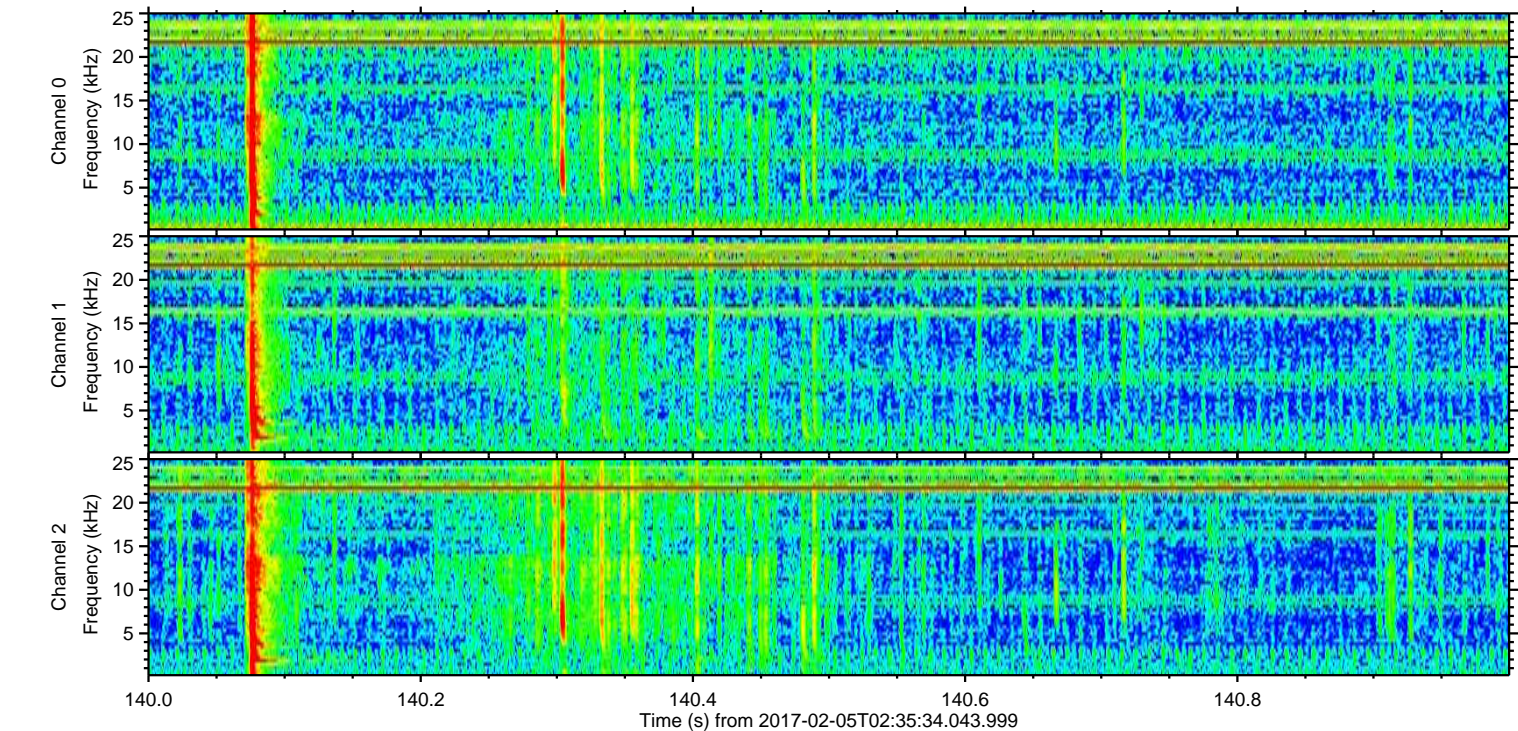
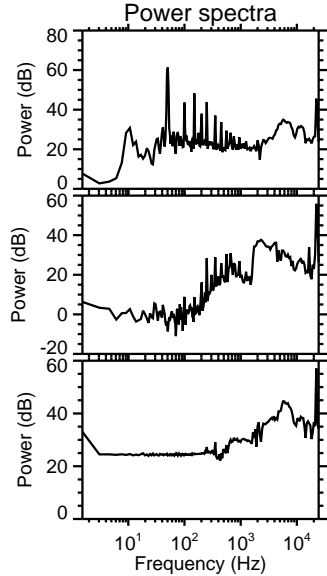
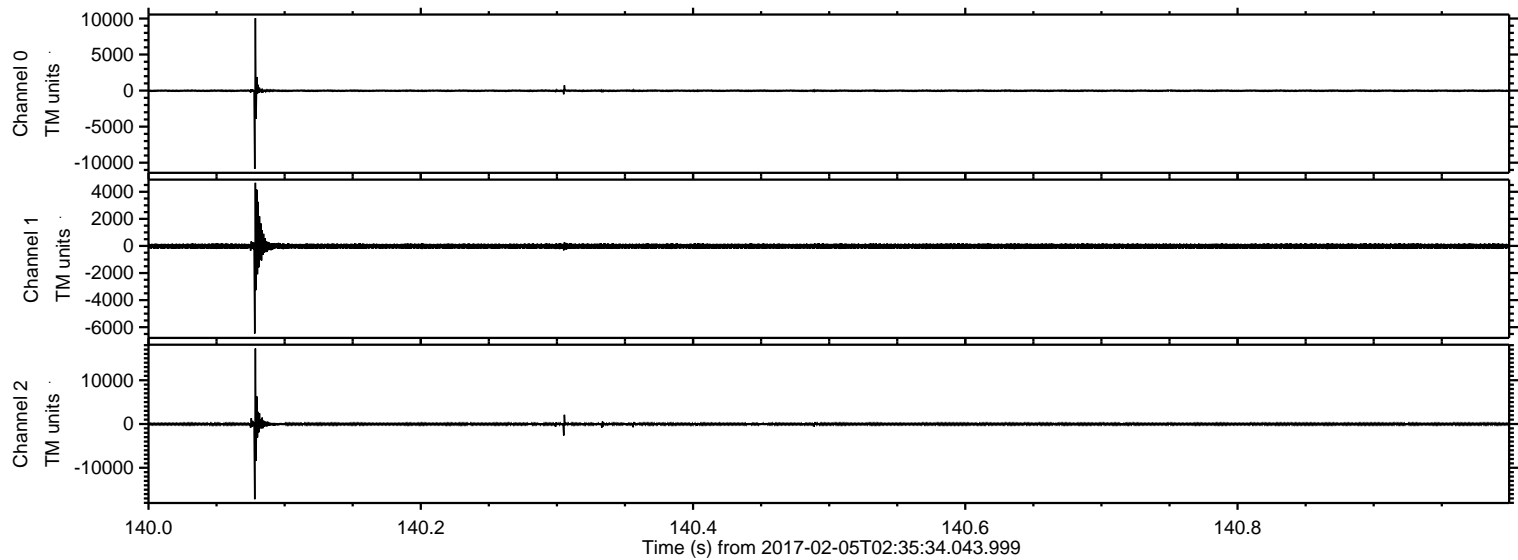

ELMAVAN 3D WAVEFORMS (Measured data sampled at 50 kHz) 51000 packets of 144 samples from 2017-02-05T02:35:34.043.999. Part 129/147

Processed Sun Feb 5 03:43:52 2017 by ELM ver.2012-10-06 from 001__elm20170205_023533__dat00.bin

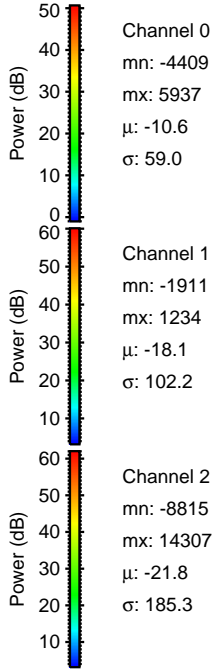
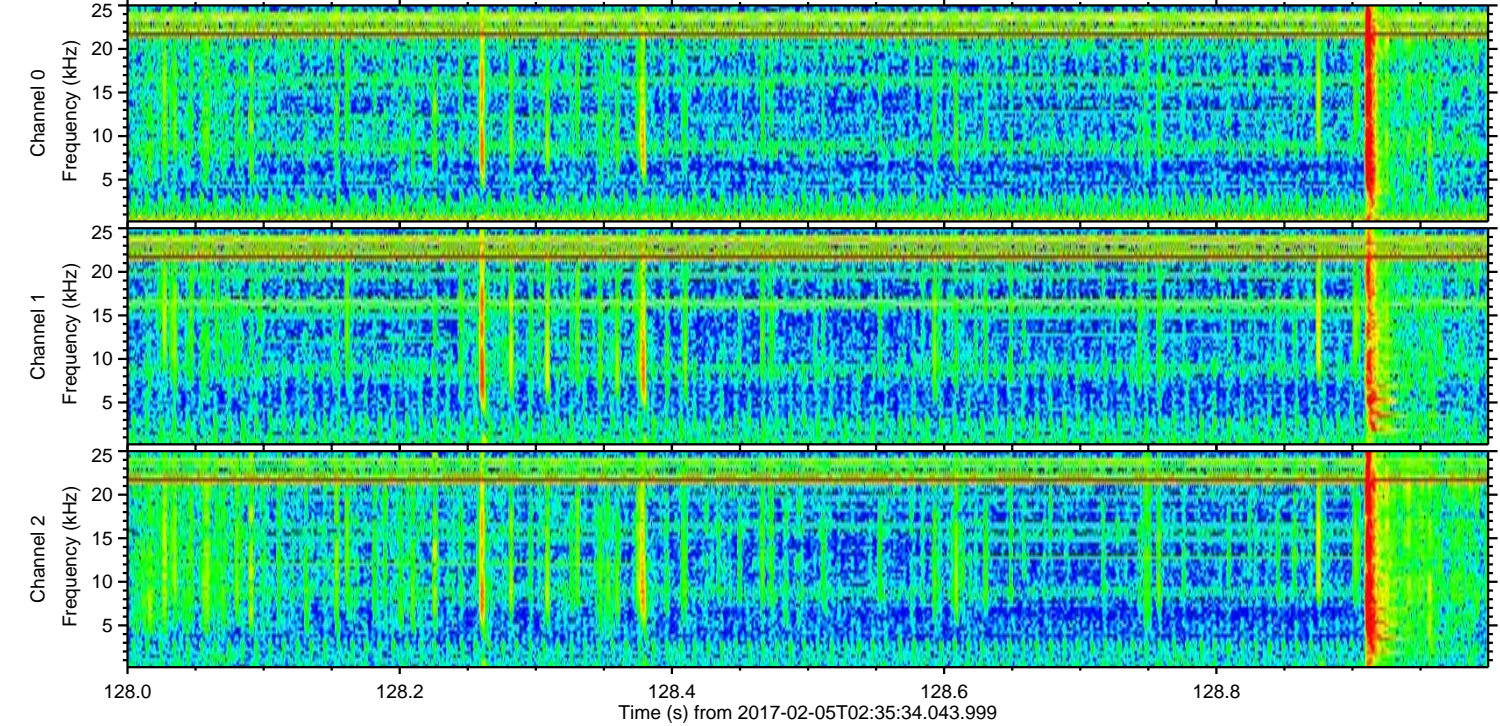
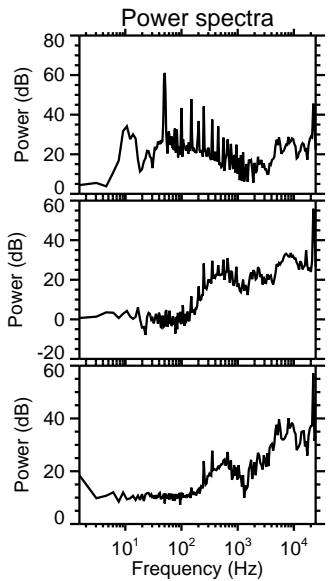
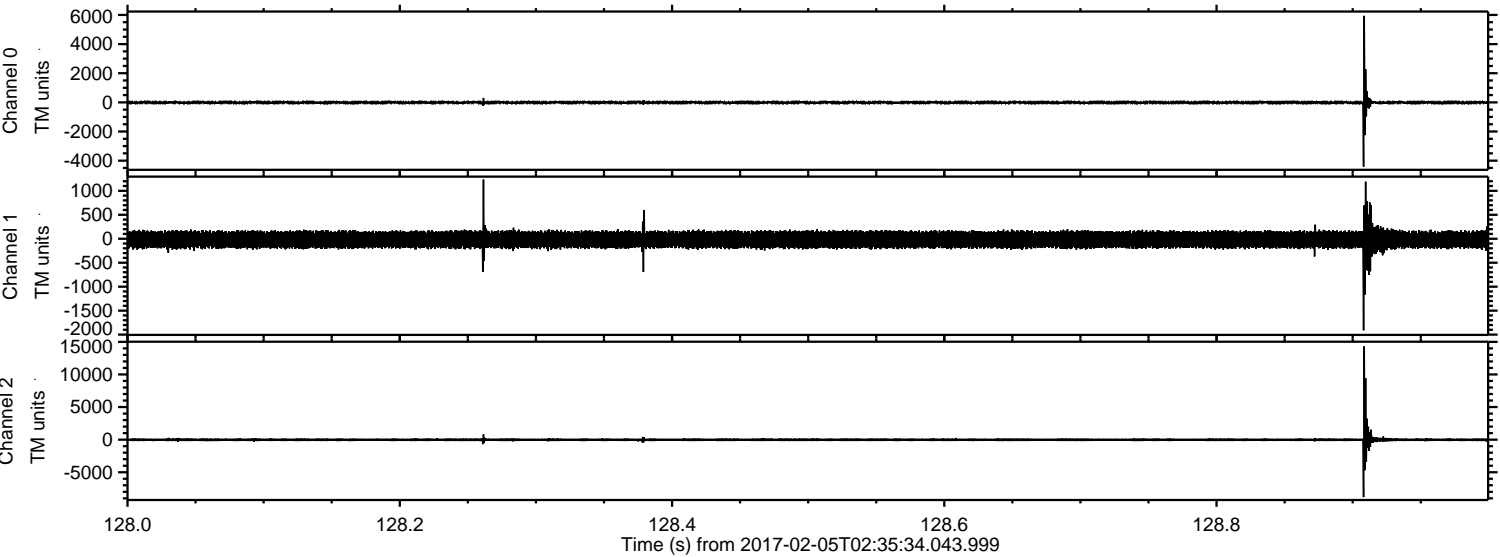

Channel 0
mn: -4409
mx: 5937
 μ : -10.6
 σ : 59.0

Channel 1
mn: -1911
mx: 1234
 μ : -18.1
 σ : 102.2

Channel 2
mn: -8815
mx: 14307
 μ : -21.8
 σ : 185.3

Processed Sun Feb 5 03:43:53 2017 by ELM ver.2012-10-06 from 001__elm20170205_023533__dat00.bin

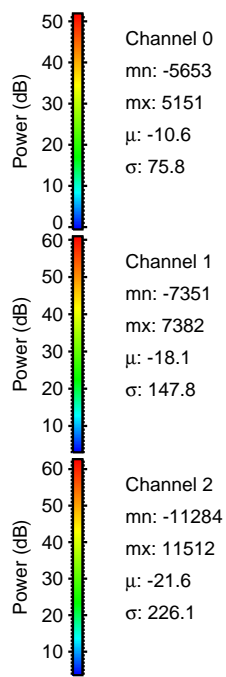
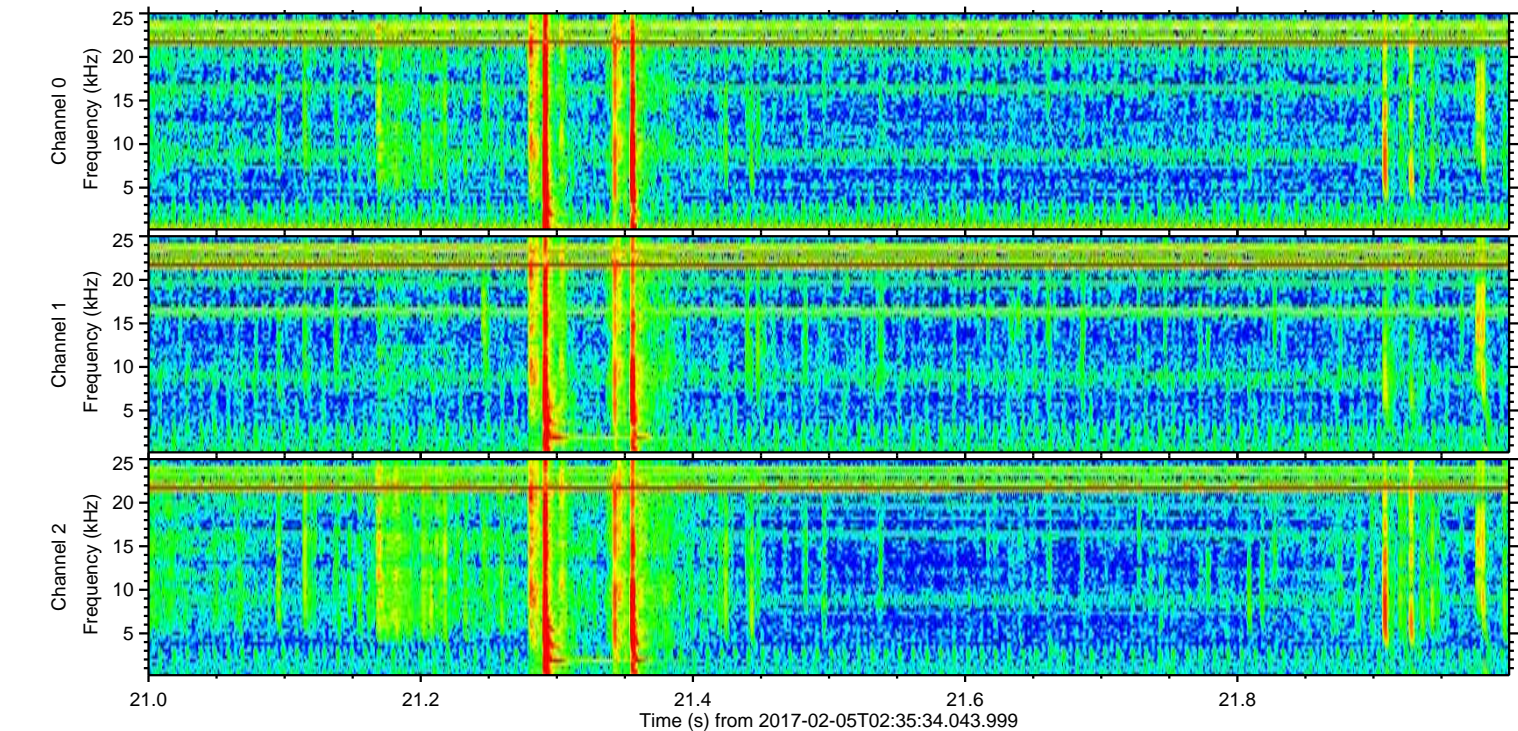
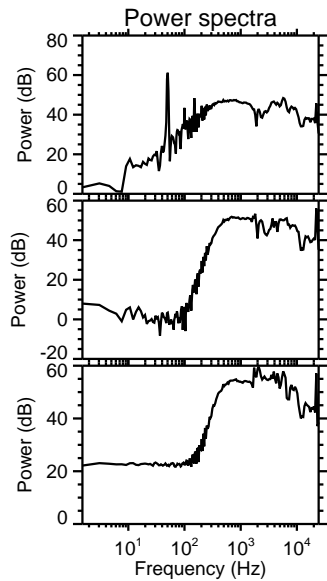
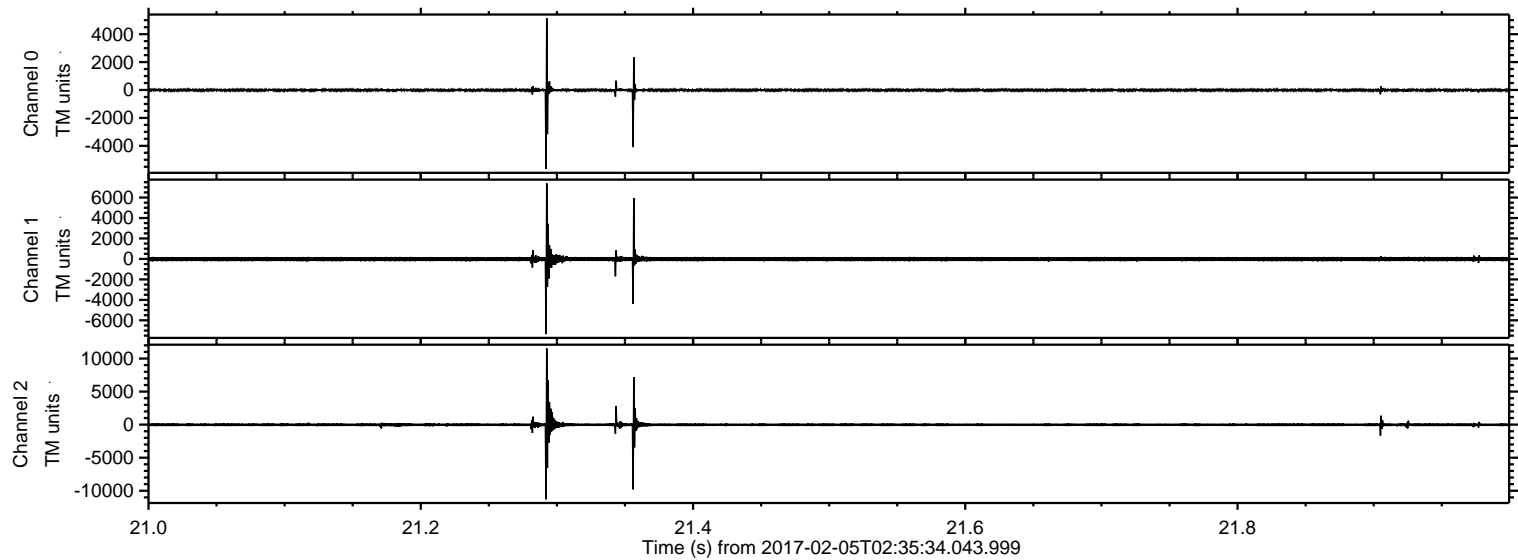

ELMAVAN 3D WAVEFORMS (Measured data sampled at 50 kHz) 51000 packets of 144 samples from 2017-02-05T02:35:34.043.999. Part 71/147

Processed Sun Feb 5 03:43:54 2017 by ELM ver.2012-10-06 from 001__elm20170205_023533__dat00.bin

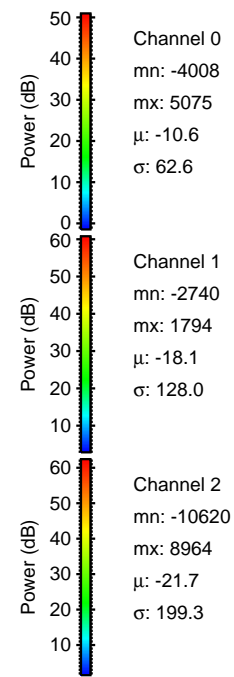
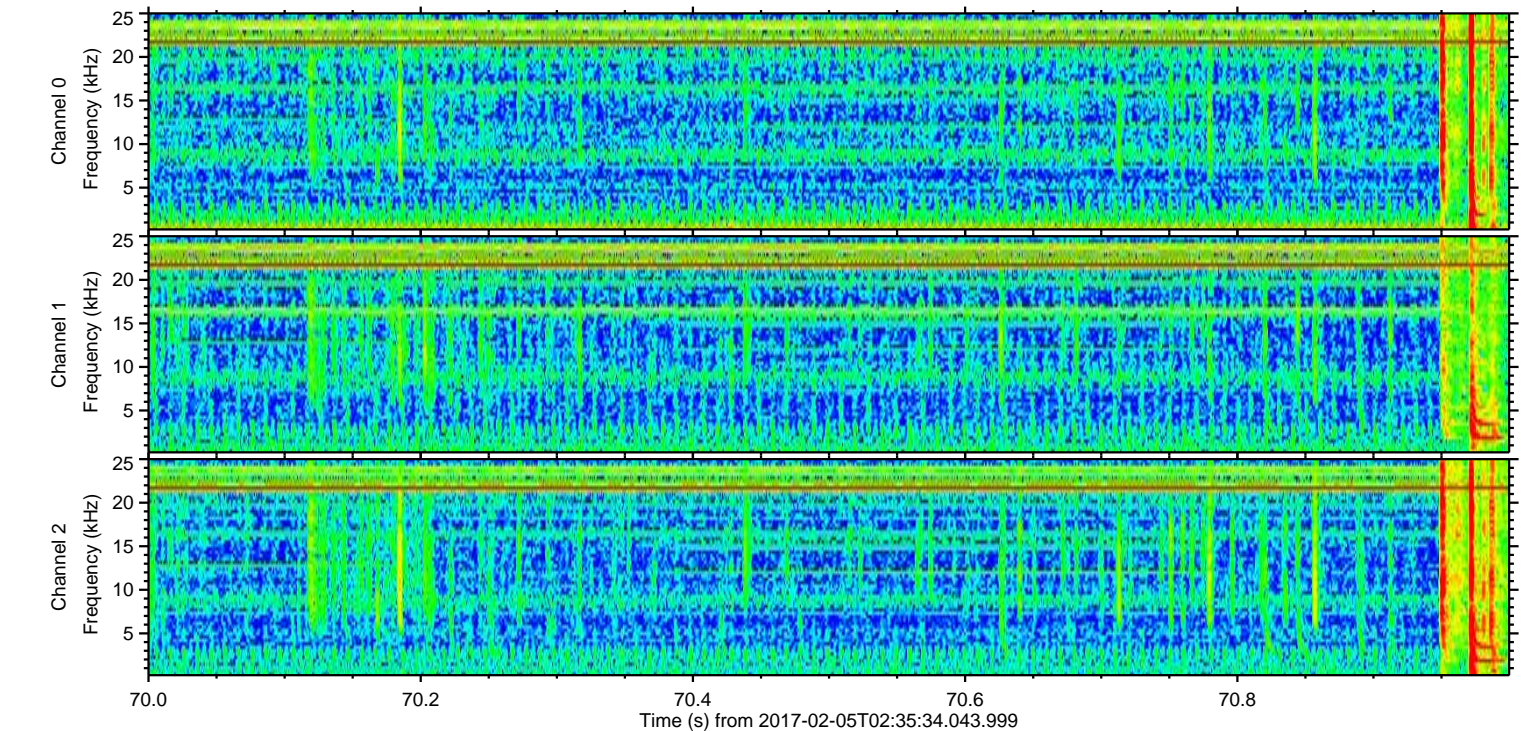
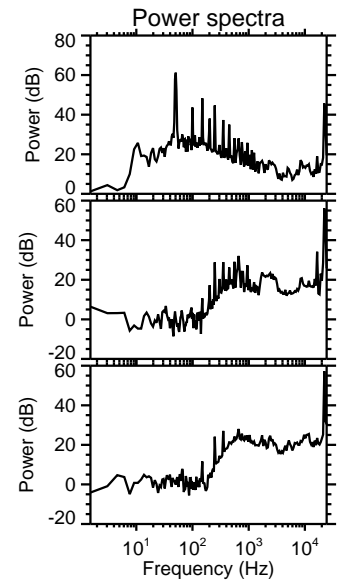
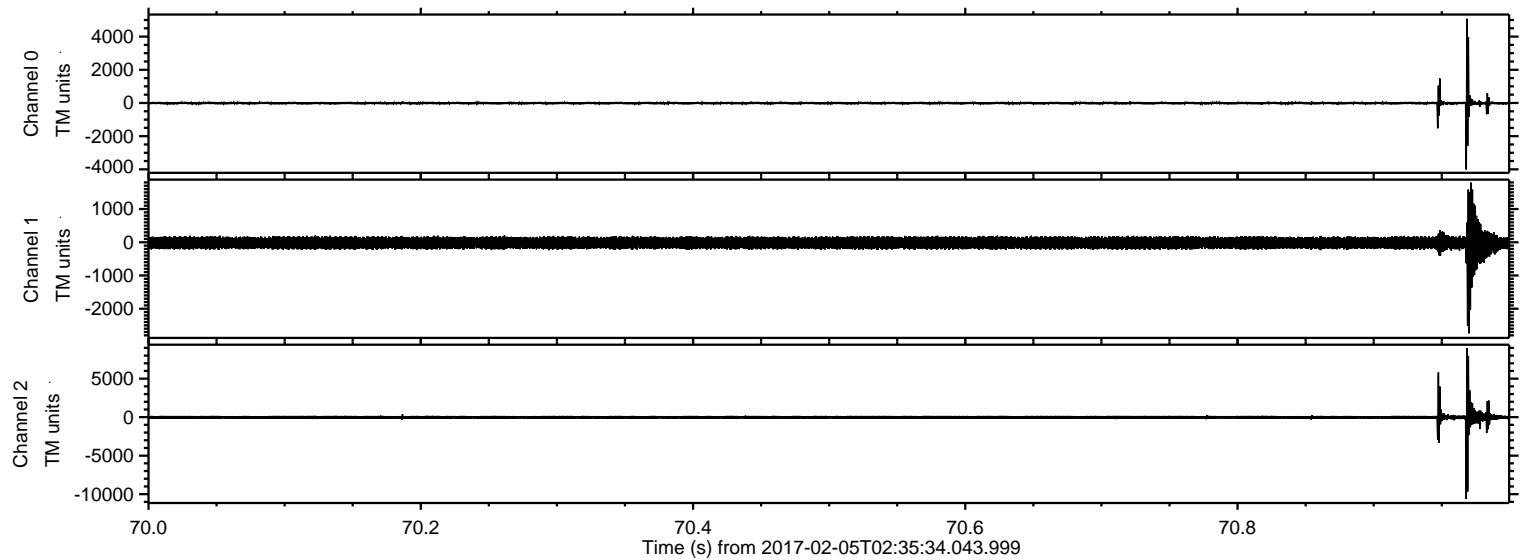

ELMAVAN 3D WAVEFORMS (Measured data sampled at 50 kHz) 51000 packets of 144 samples from 2017-02-05T02:35:34.043.999. Part 126/147

Processed Sun Feb 5 03:43:55 2017 by ELM ver.2012-10-06 from 001__elm20170205_023533__dat00.bin

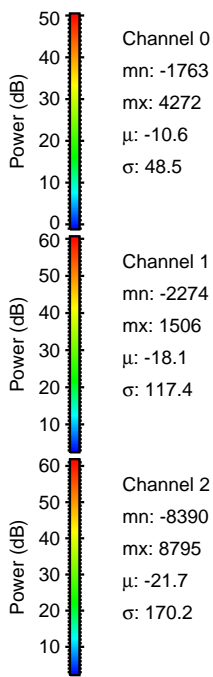
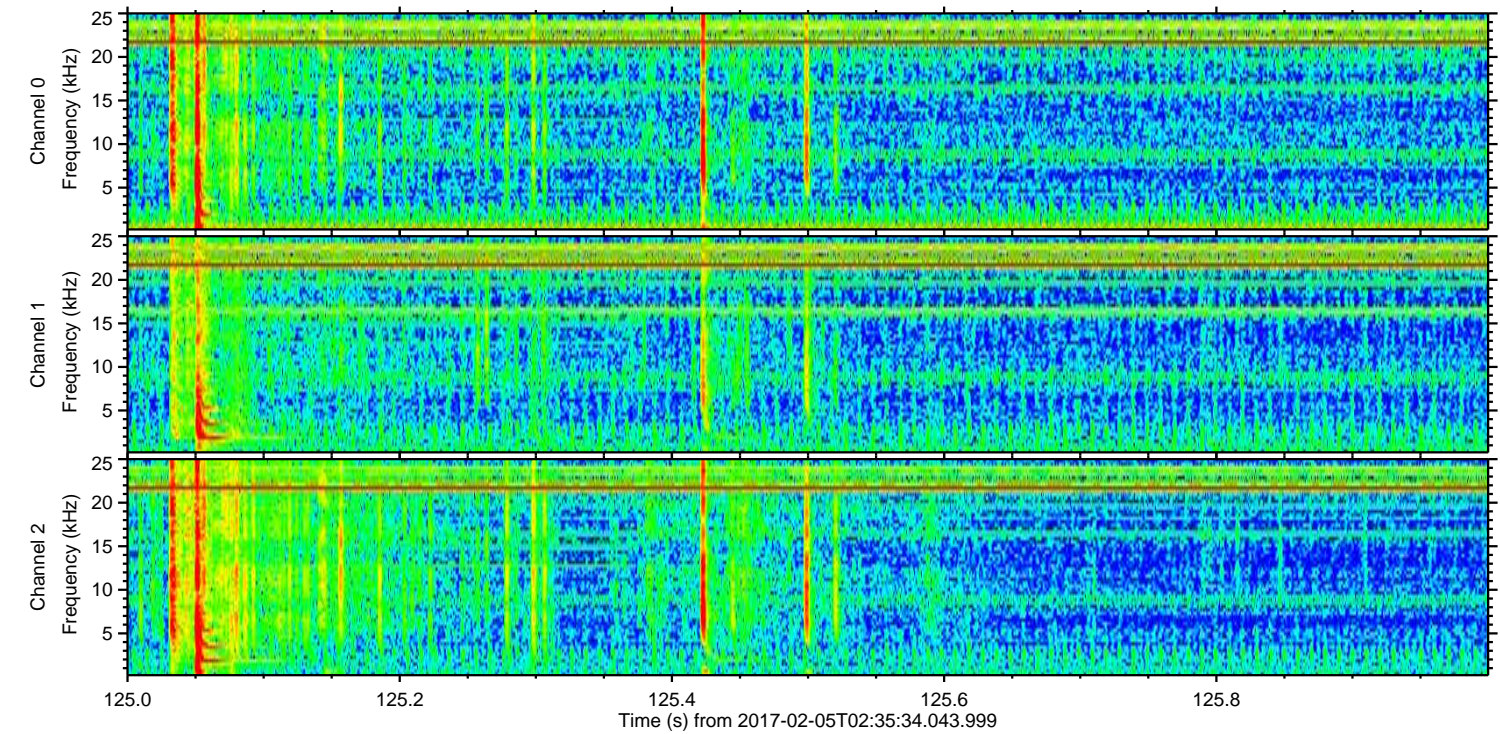
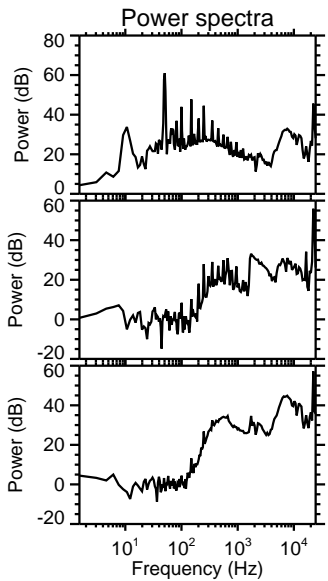
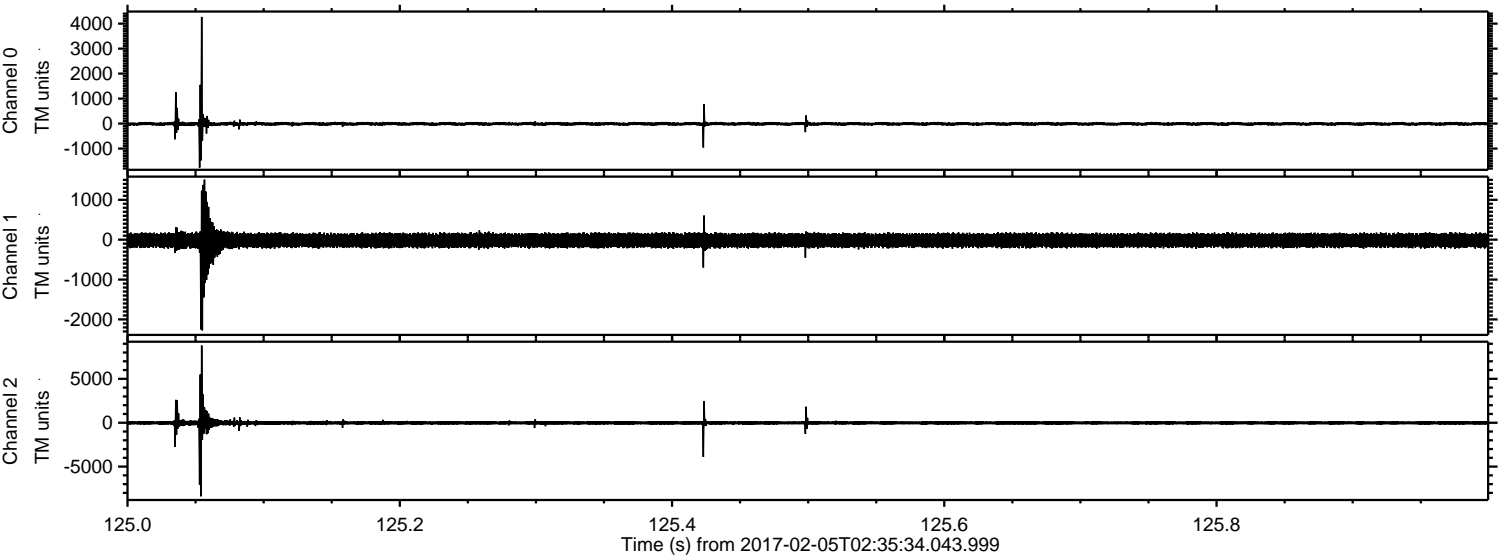

Channel 0
mn: -1763
mx: 4272
 μ : -10.6
 σ : 48.5

Channel 1
mn: -2274
mx: 1506
 μ : -18.1
 σ : 117.4

Channel 2
mn: -8390
mx: 8795
 μ : -21.7
 σ : 170.2

Processed Sun Feb 5 03:43:56 2017 by ELM ver.2012-10-06 from 001__elm20170205_023533__dat00.bin

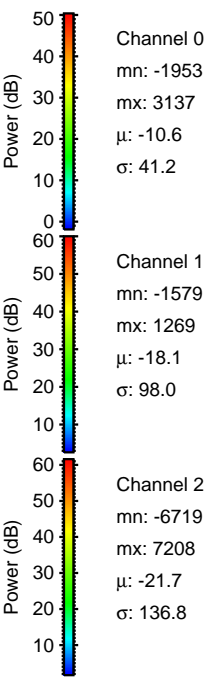
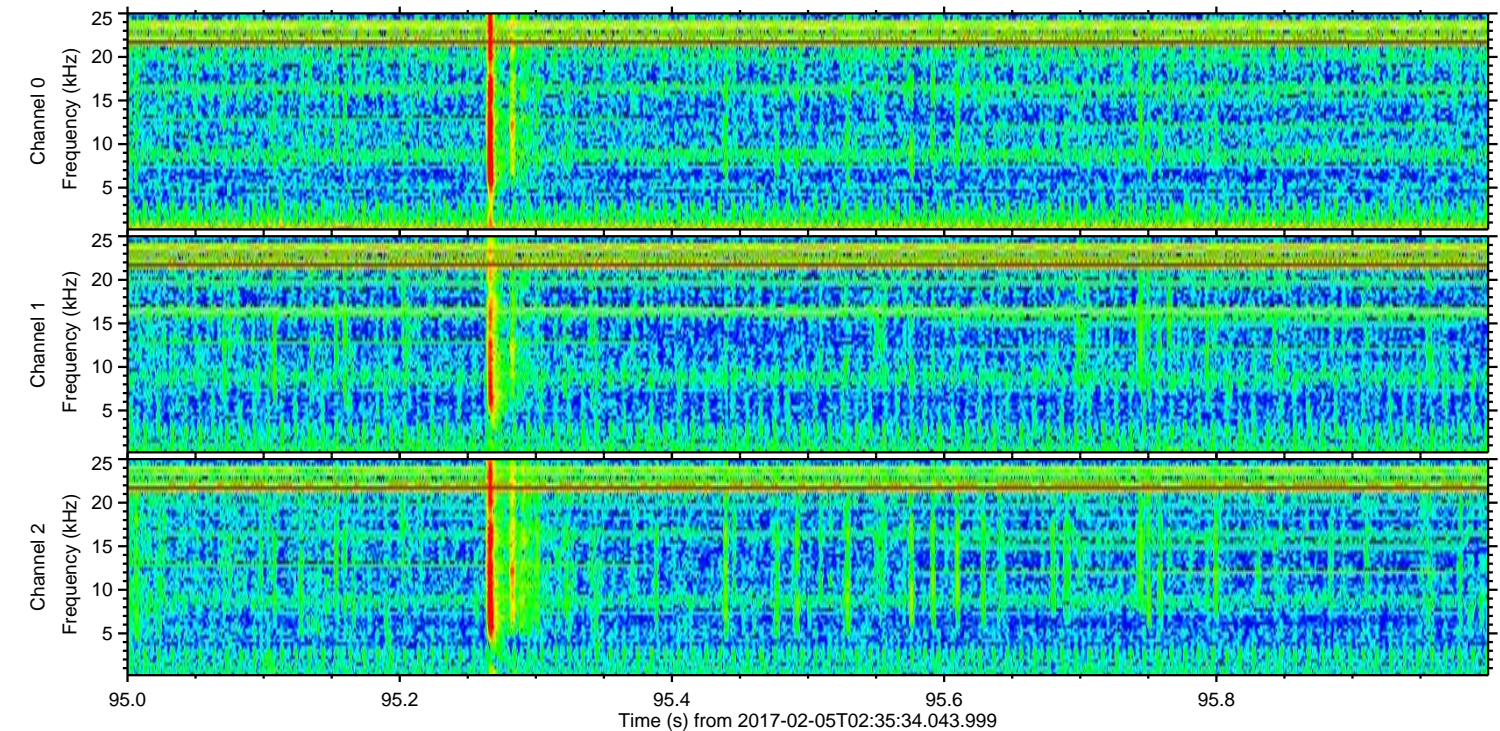
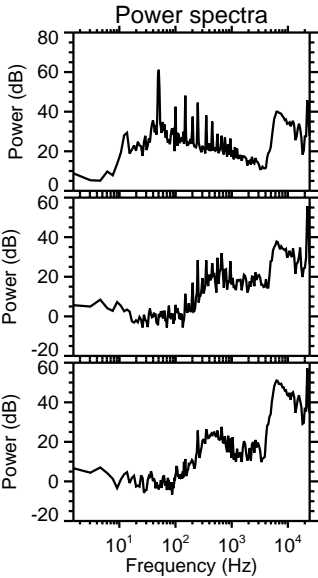
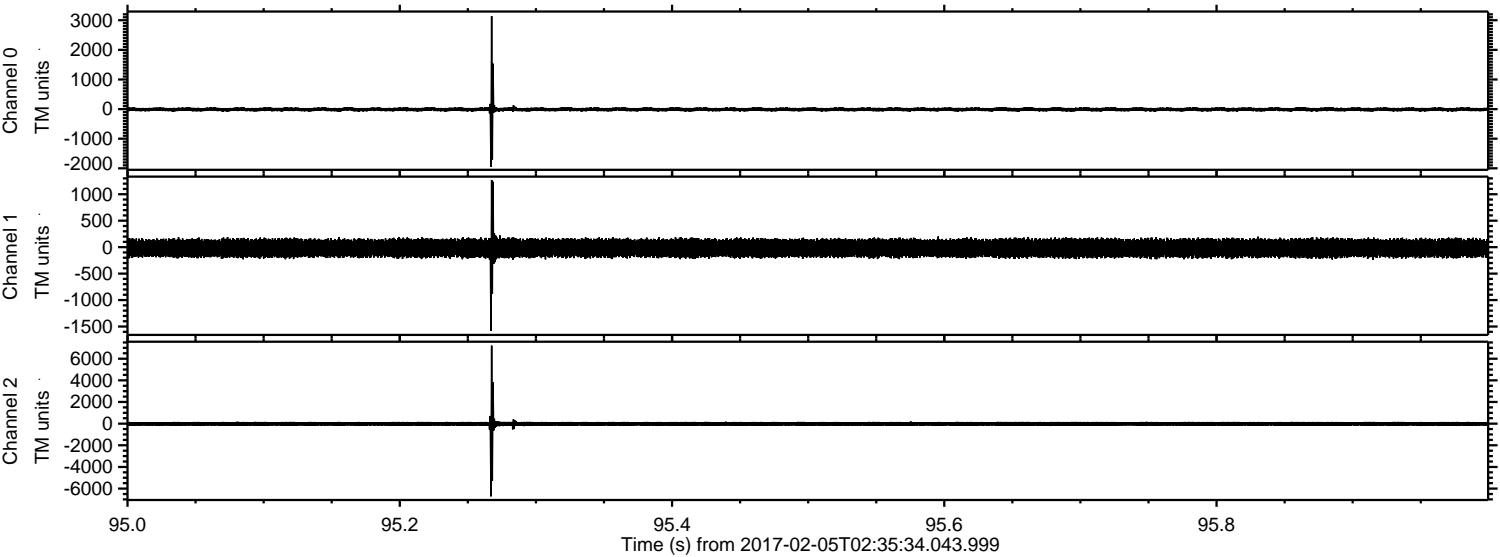

ELMAVAN 3D WAVEFORMS (Measured data sampled at 50 kHz) 51000 packets of 144 samples from 2017-02-05T02:35:34.043.999. Part 19/147

Processed Sun Feb 5 03:43:57 2017 by ELM ver.2012-10-06 from 001__elm20170205_023533__dat00.bin

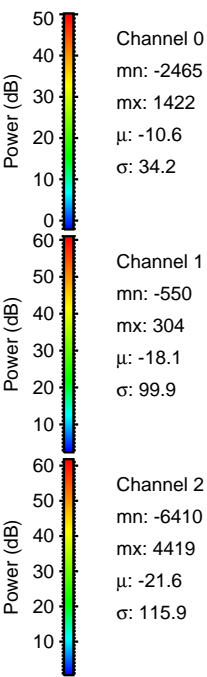
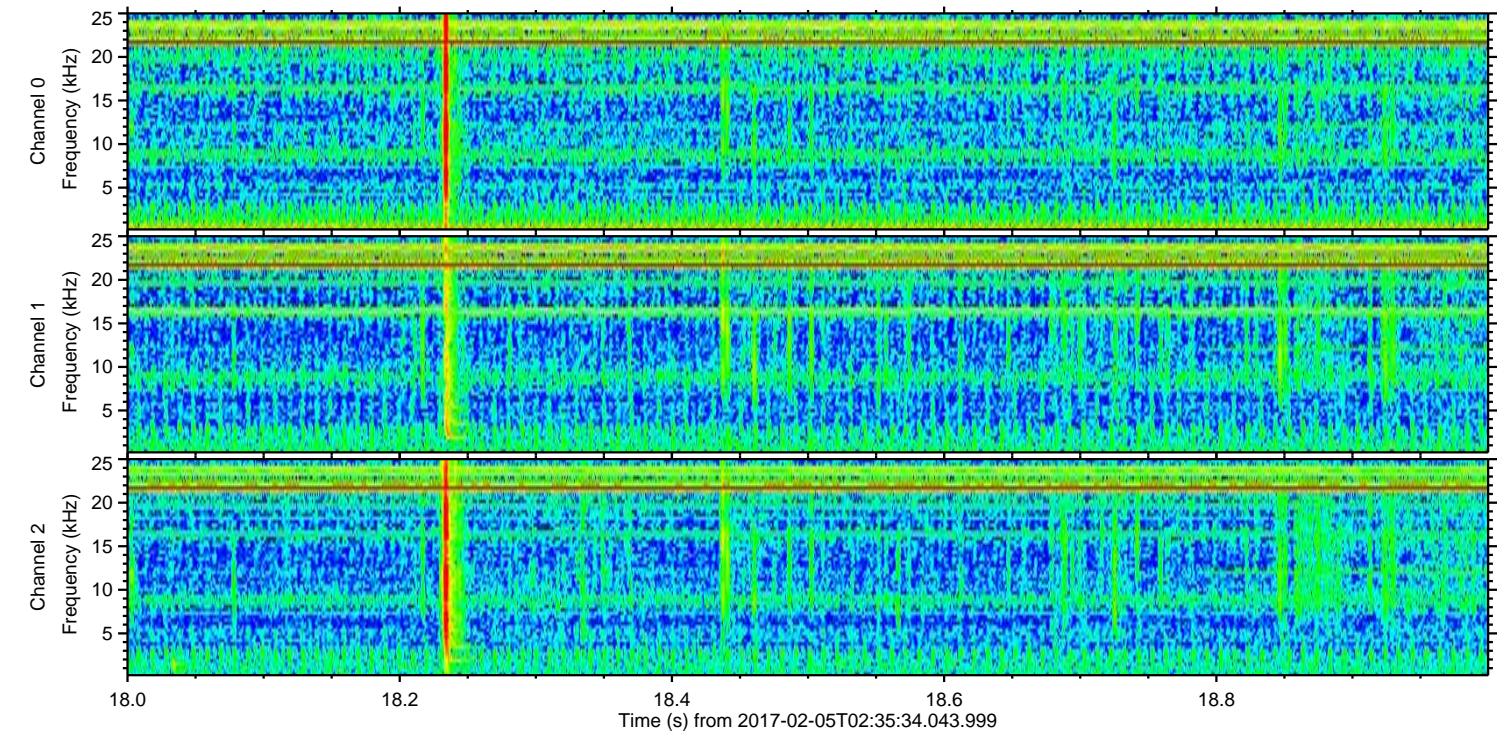
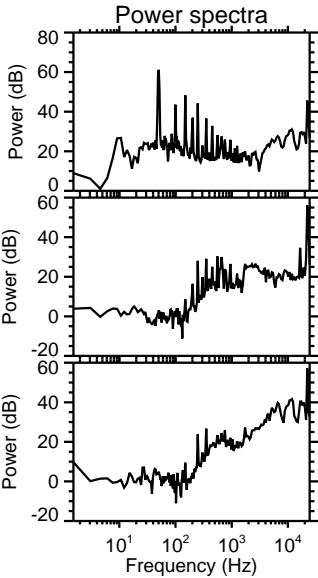
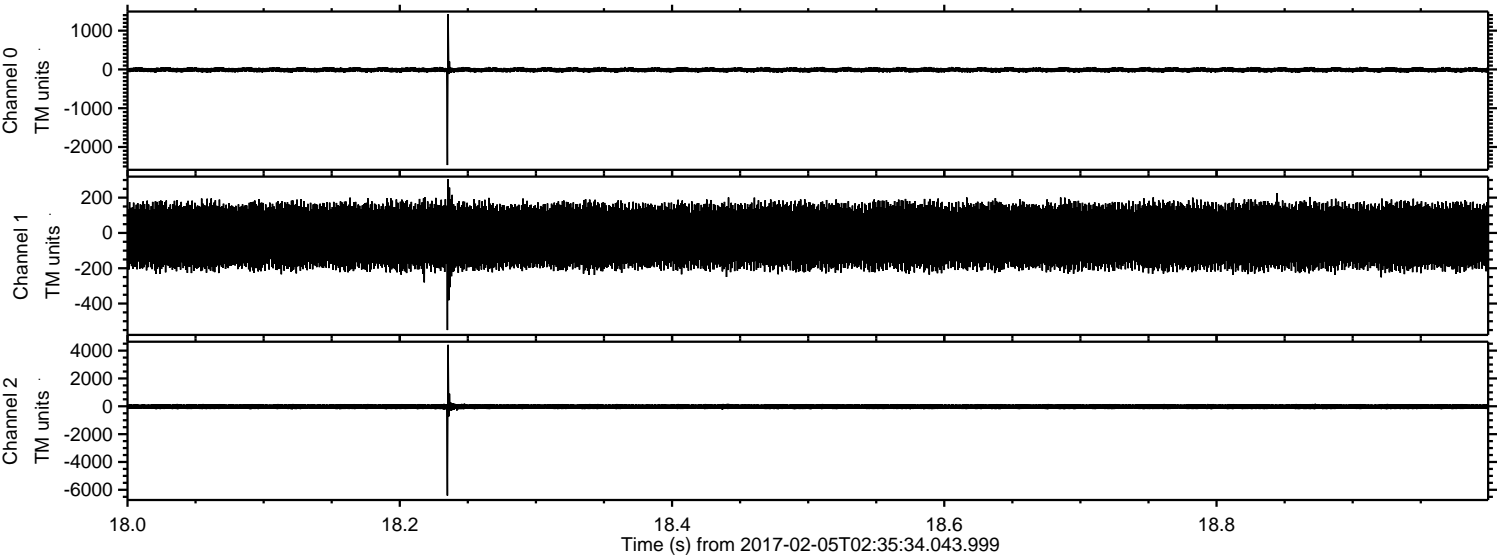

Processed Sun Feb 5 03:43:58 2017 by ELM ver.2012-10-06 from 001__elm20170205_023533__dat00.bin

