

ELMAVAN 3D WAVEFORMS (Measured data sampled at 50 kHz) 51000 packets of 144 samples from 2017-02-04T21:00:20.616.000.

Processed Sat Feb 4 22:08:11 2017 by ELM ver.2012-10-06 from 001__elm20170204_210019__dat00.bin

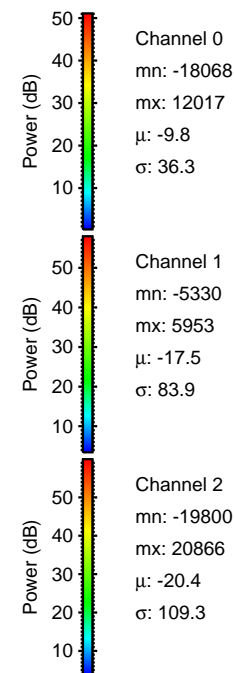
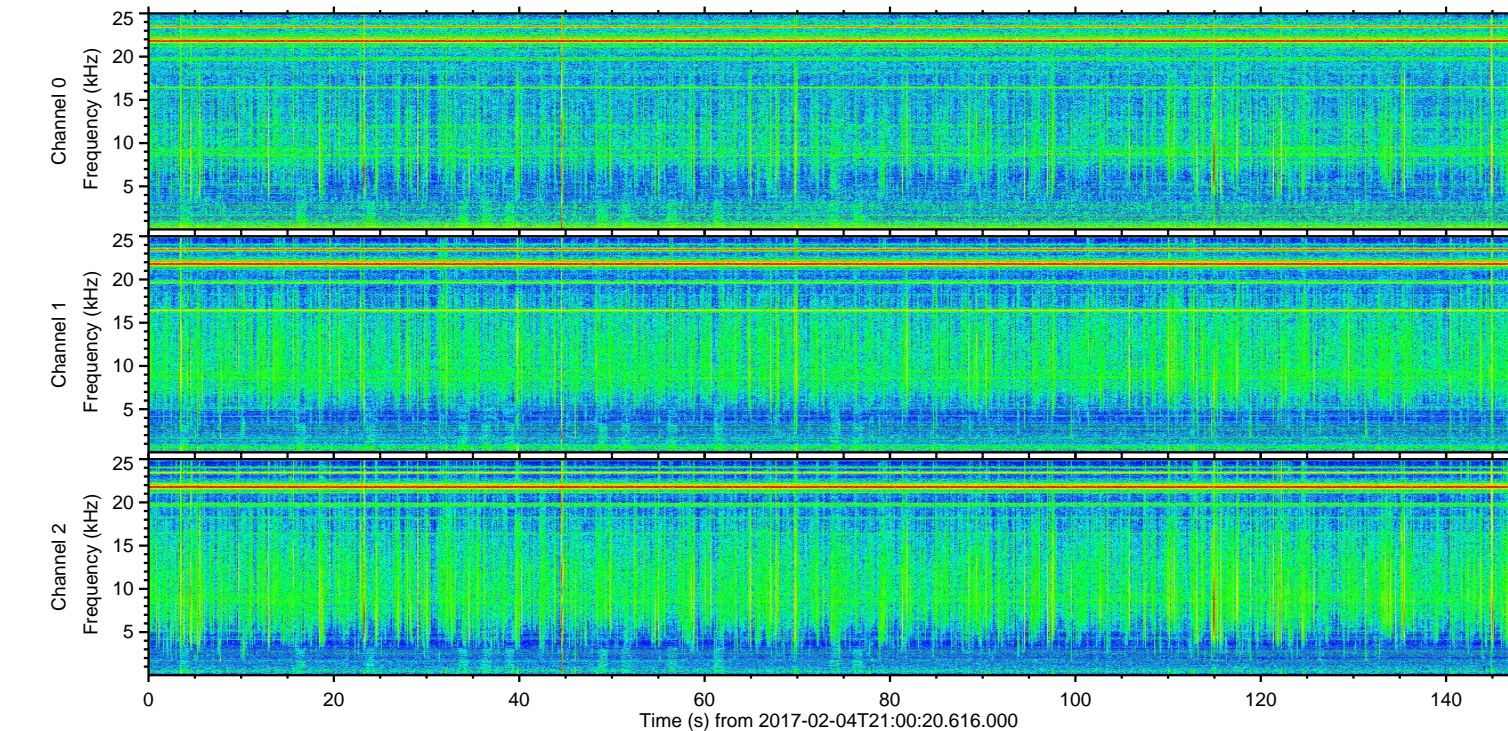
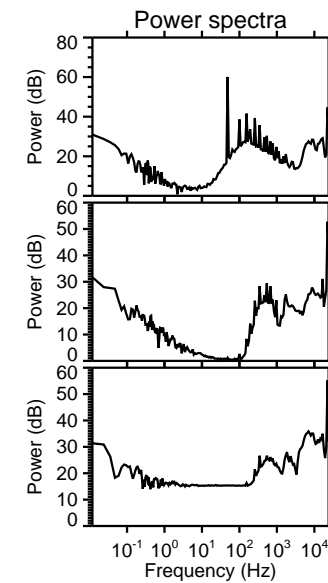
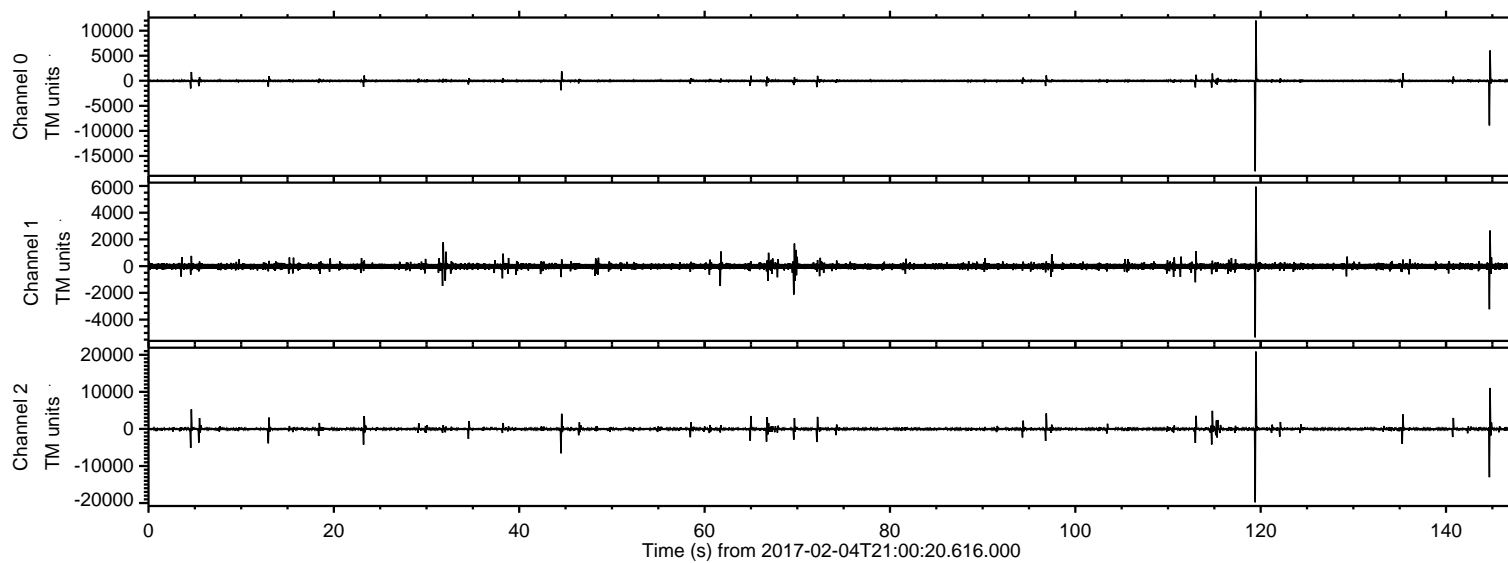

ELMAVAN 3D WAVEFORMS (Measured data sampled at 50 kHz) 51000 packets of 144 samples from 2017-02-04T21:00:20.616.000. Part 120/147

Processed Sat Feb 4 22:08:22 2017 by ELM ver.2012-10-06 from 001__elm20170204_210019__dat00.bin

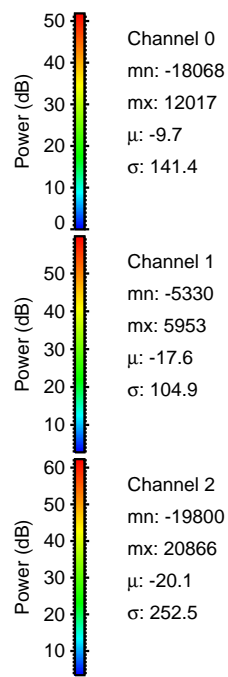
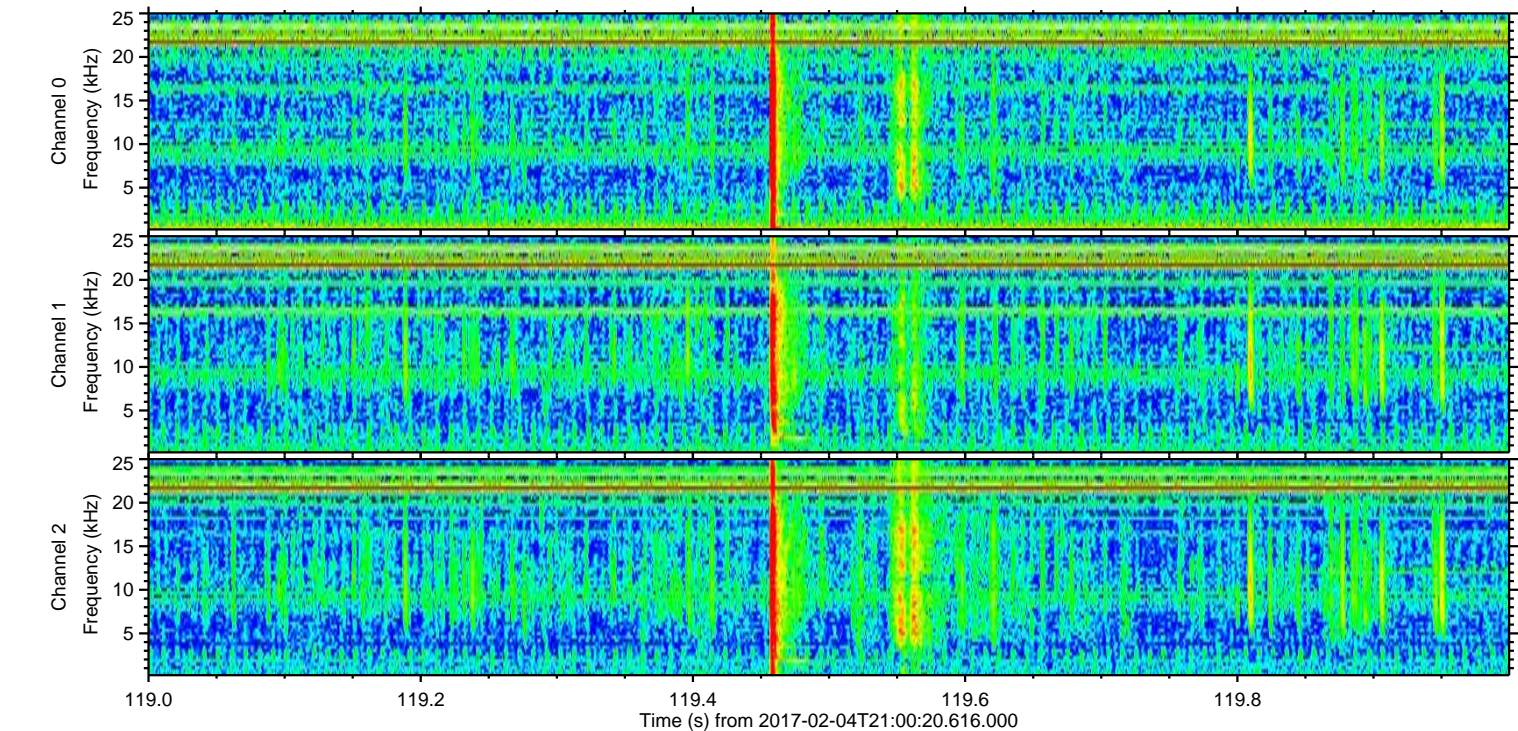
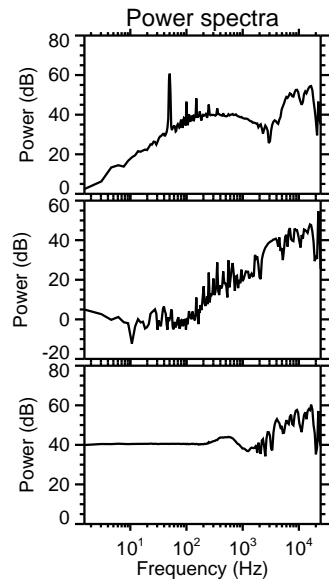
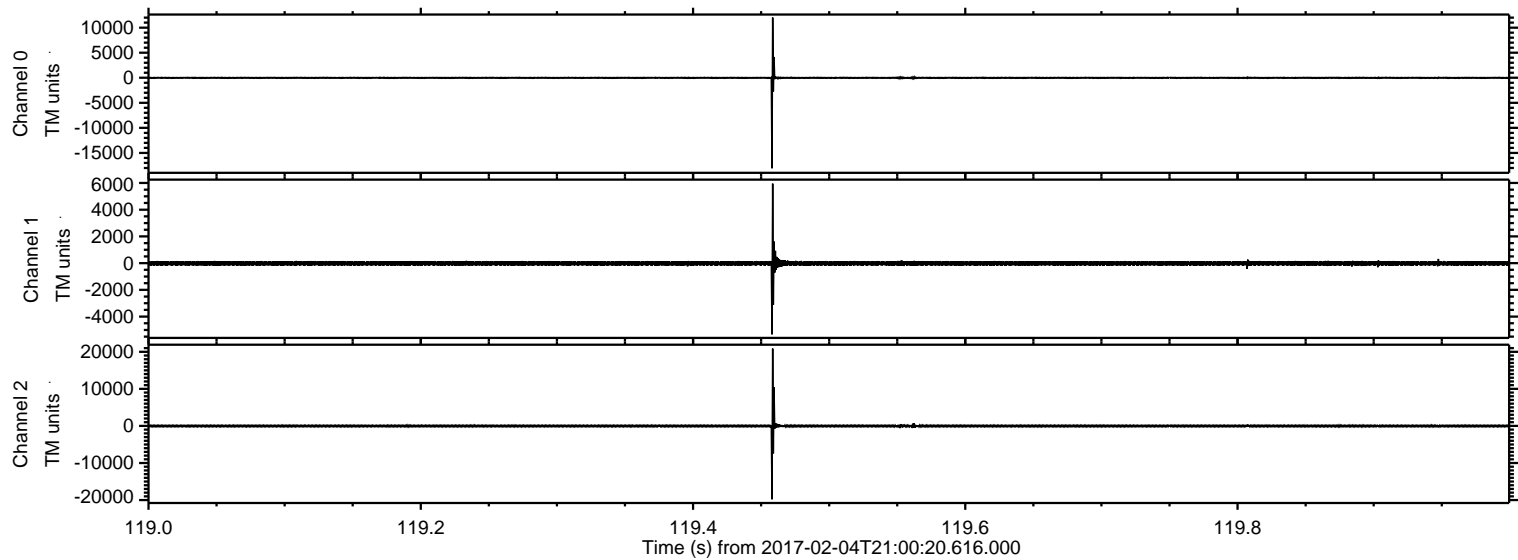

ELMAVAN 3D WAVEFORMS (Measured data sampled at 50 kHz) 51000 packets of 144 samples from 2017-02-04T21:00:20.616.000. Part 145/147

Processed Sat Feb 4 22:08:23 2017 by ELM ver.2012-10-06 from 001__elm20170204_210019__dat00.bin

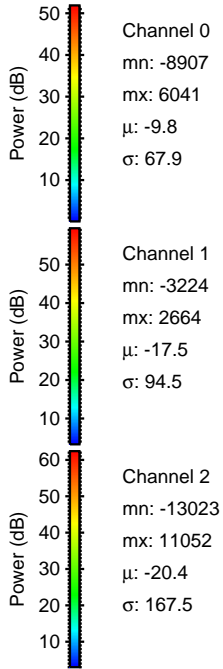
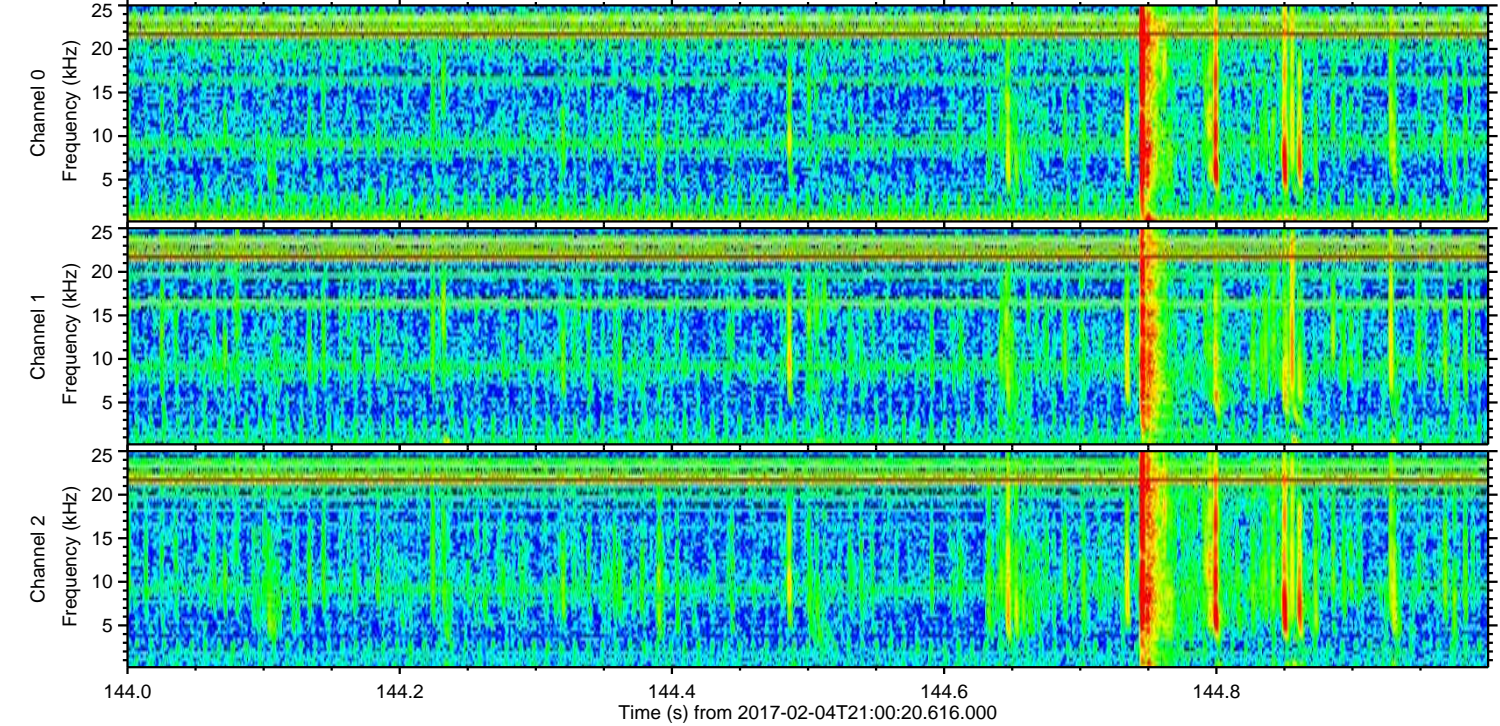
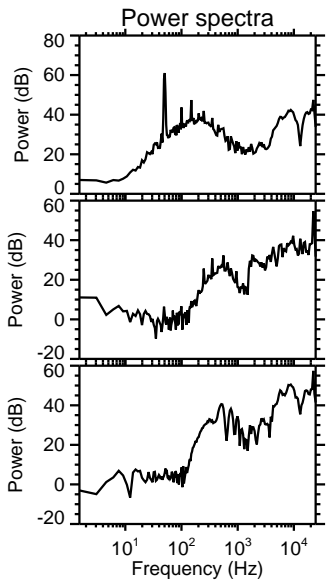
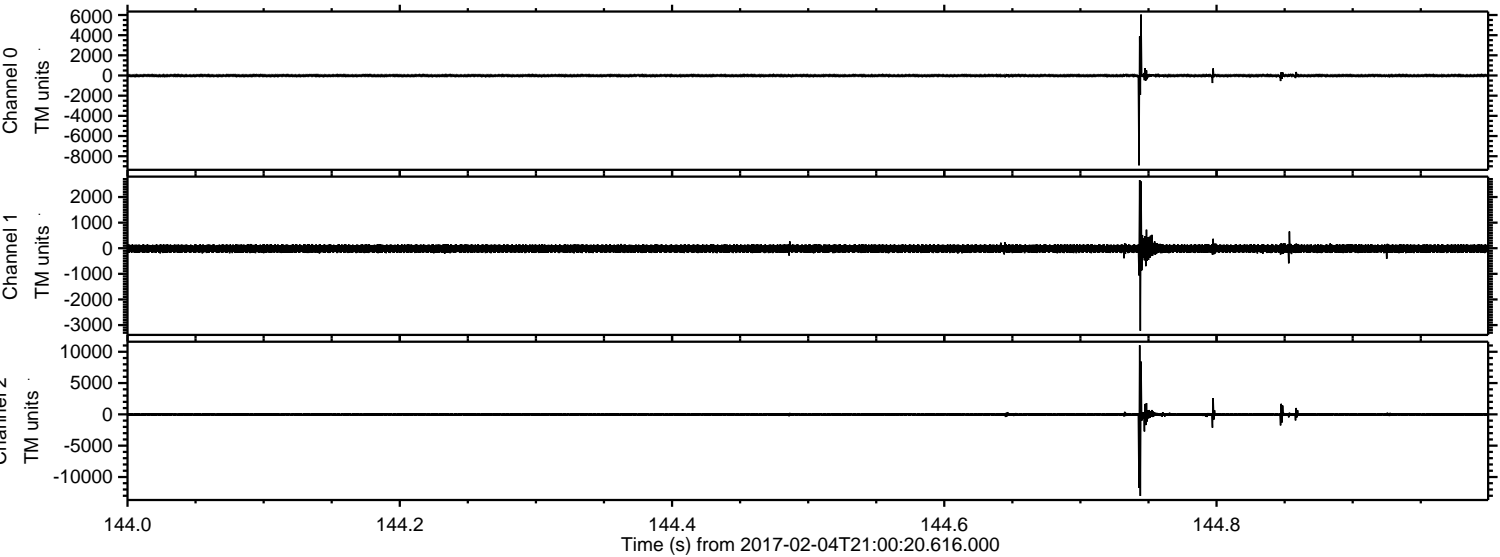

Channel 0
mn: -8907
mx: 6041
 μ : -9.8
 σ : 67.9

Channel 1
mn: -3224
mx: 2664
 μ : -17.5
 σ : 94.5

Channel 2
mn: -13023
mx: 11052
 μ : -20.4
 σ : 167.5

Processed Sat Feb 4 22:08:24 2017 by ELM ver.2012-10-06 from 001__elm20170204_210019__dat00.bin

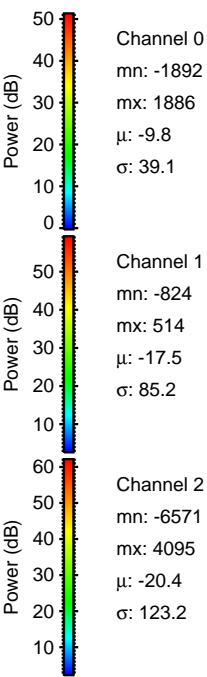
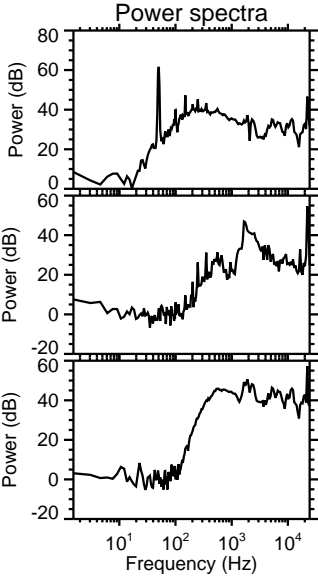
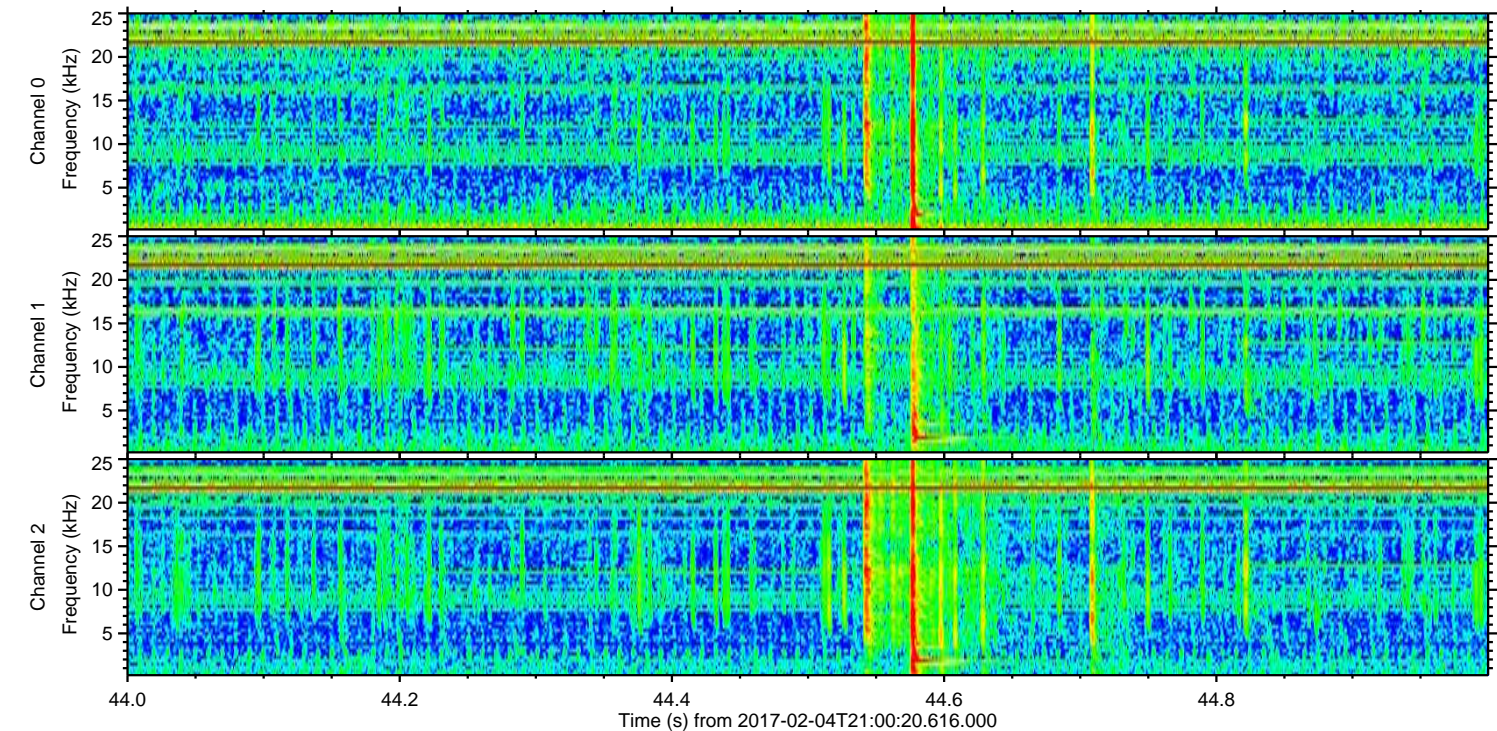
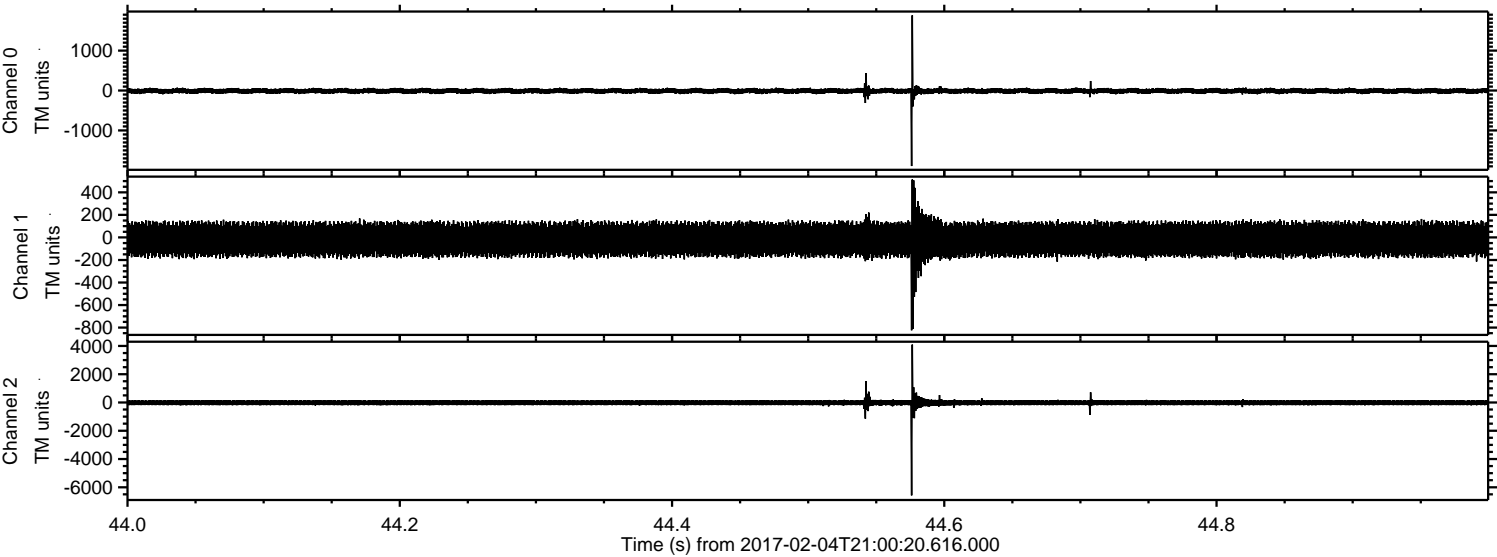

ELMAVAN 3D WAVEFORMS (Measured data sampled at 50 kHz) 51000 packets of 144 samples from 2017-02-04T21:00:20.616.000. Part 5/147

Processed Sat Feb 4 22:08:25 2017 by ELM ver.2012-10-06 from 001__elm20170204_210019__dat00.bin

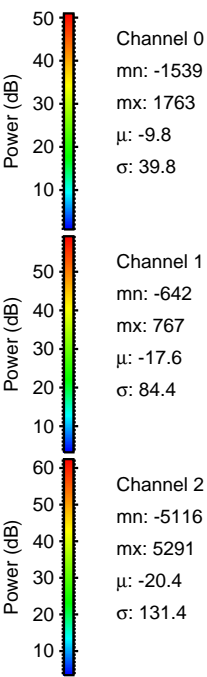
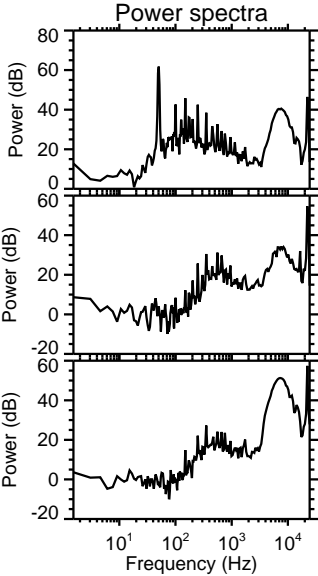
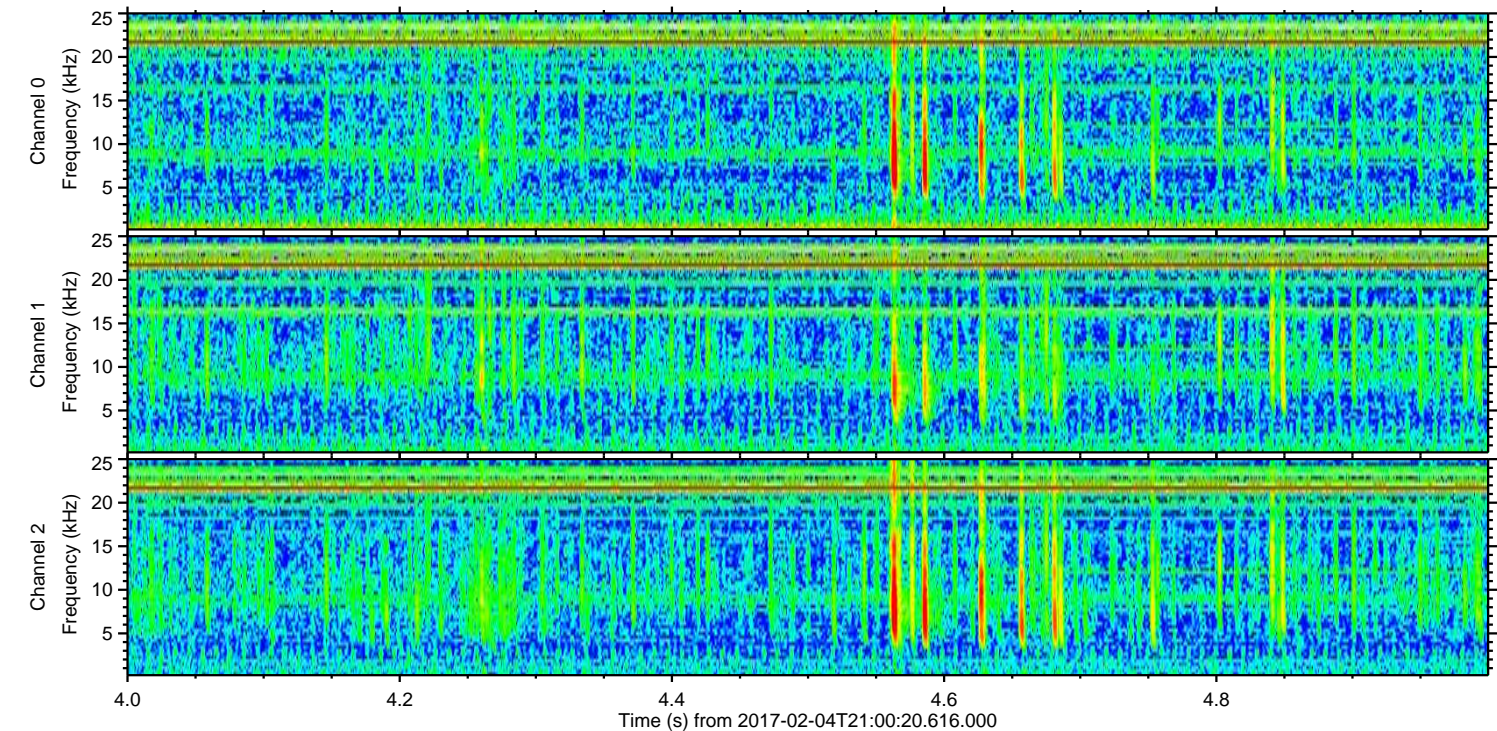
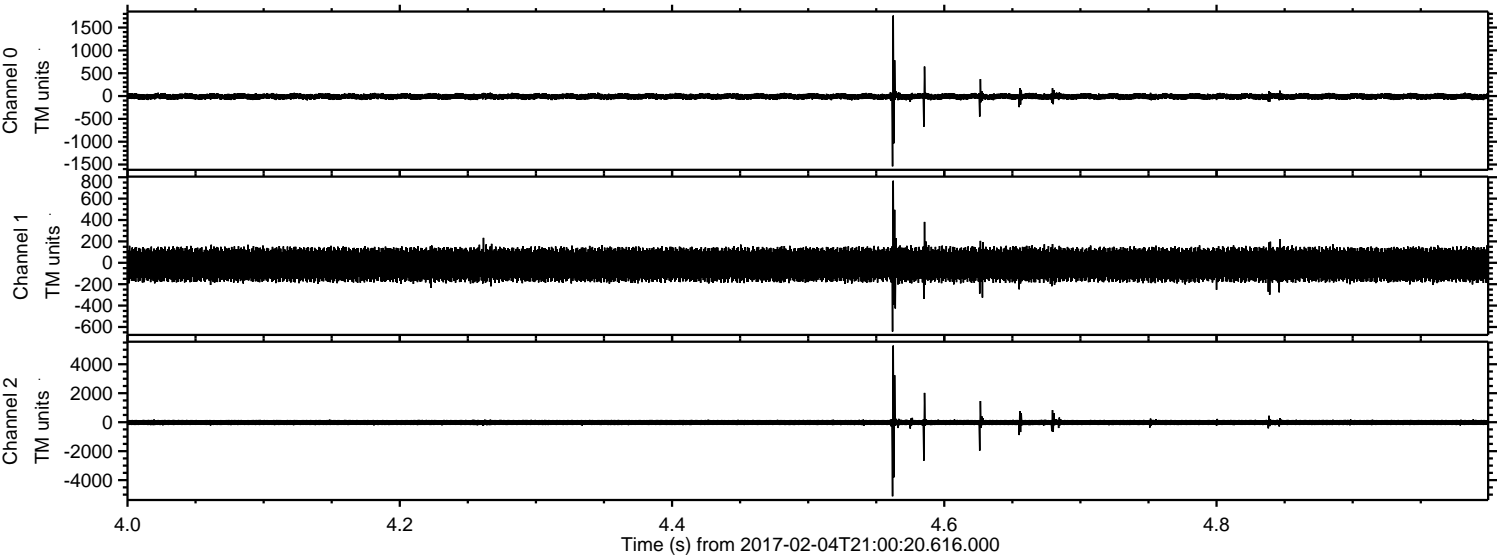

ELMAVAN 3D WAVEFORMS (Measured data sampled at 50 kHz) 51000 packets of 144 samples from 2017-02-04T21:00:20.616.000. Part 115/147

Processed Sat Feb 4 22:08:26 2017 by ELM ver.2012-10-06 from 001__elm20170204_210019__dat00.bin

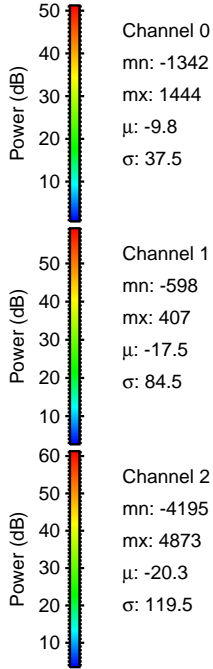
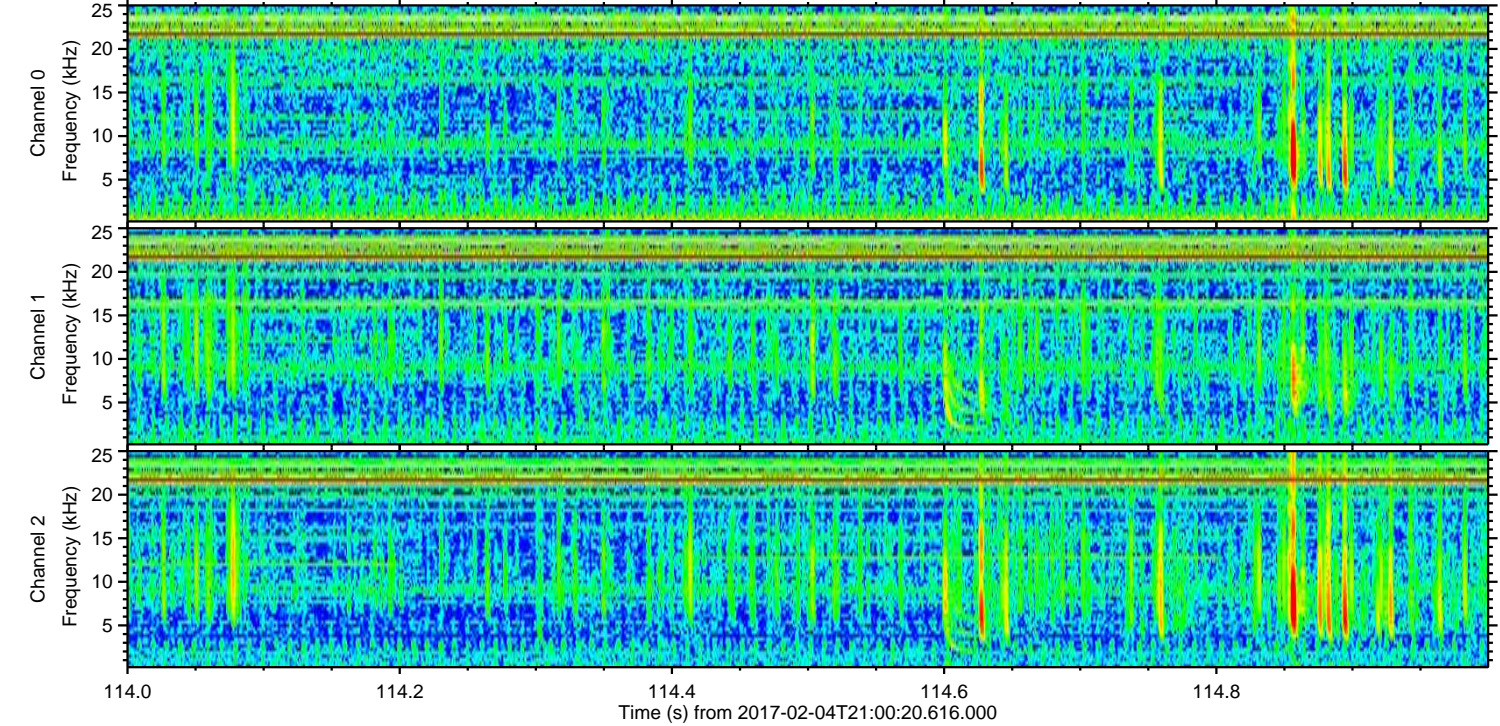
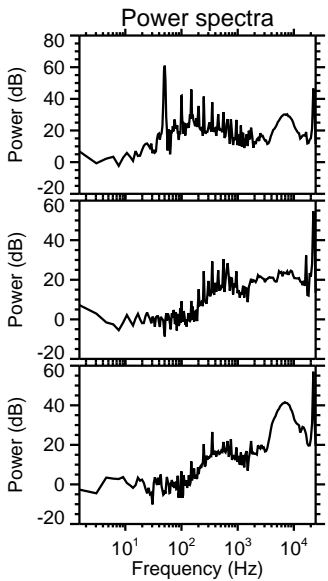
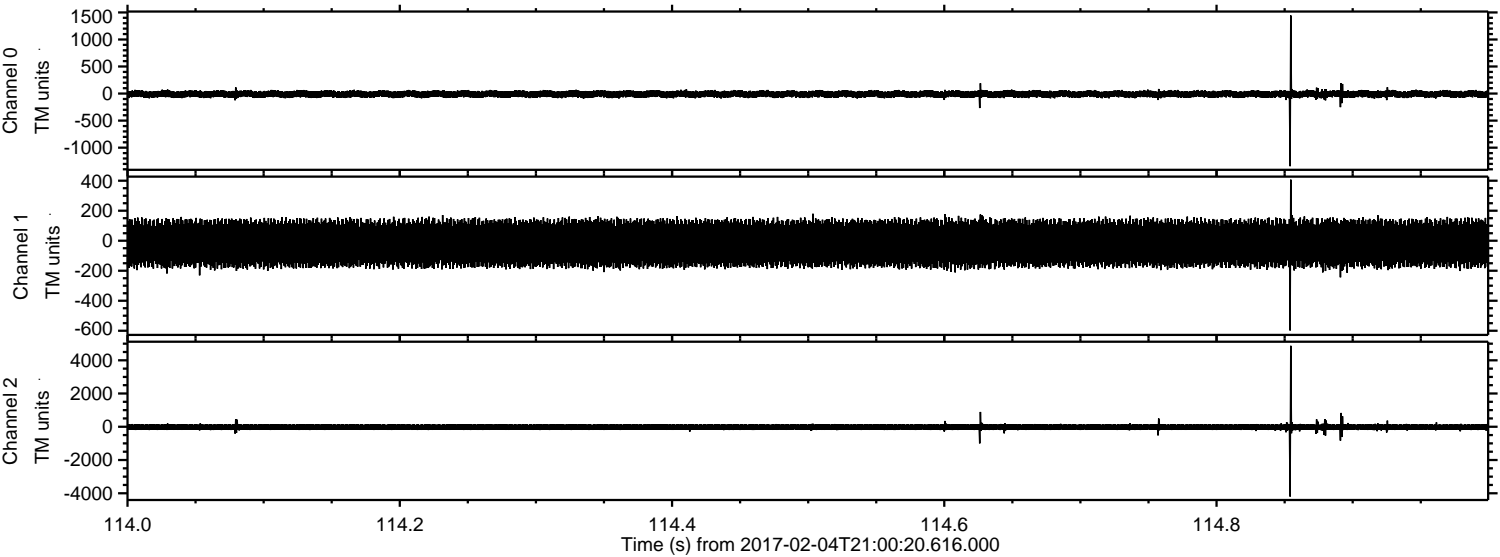

Processed Sat Feb 4 22:08:27 2017 by ELM ver.2012-10-06 from 001__elm20170204_210019__dat00.bin

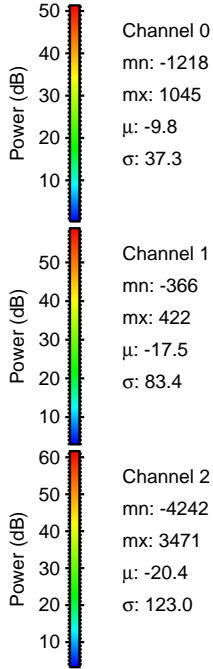
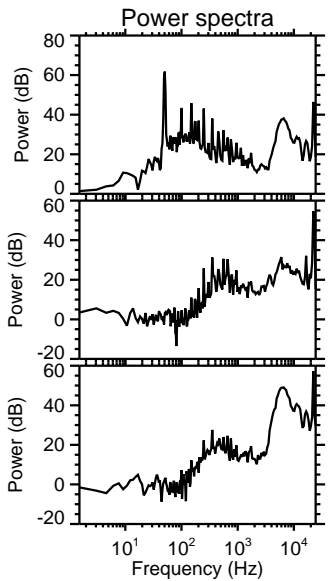
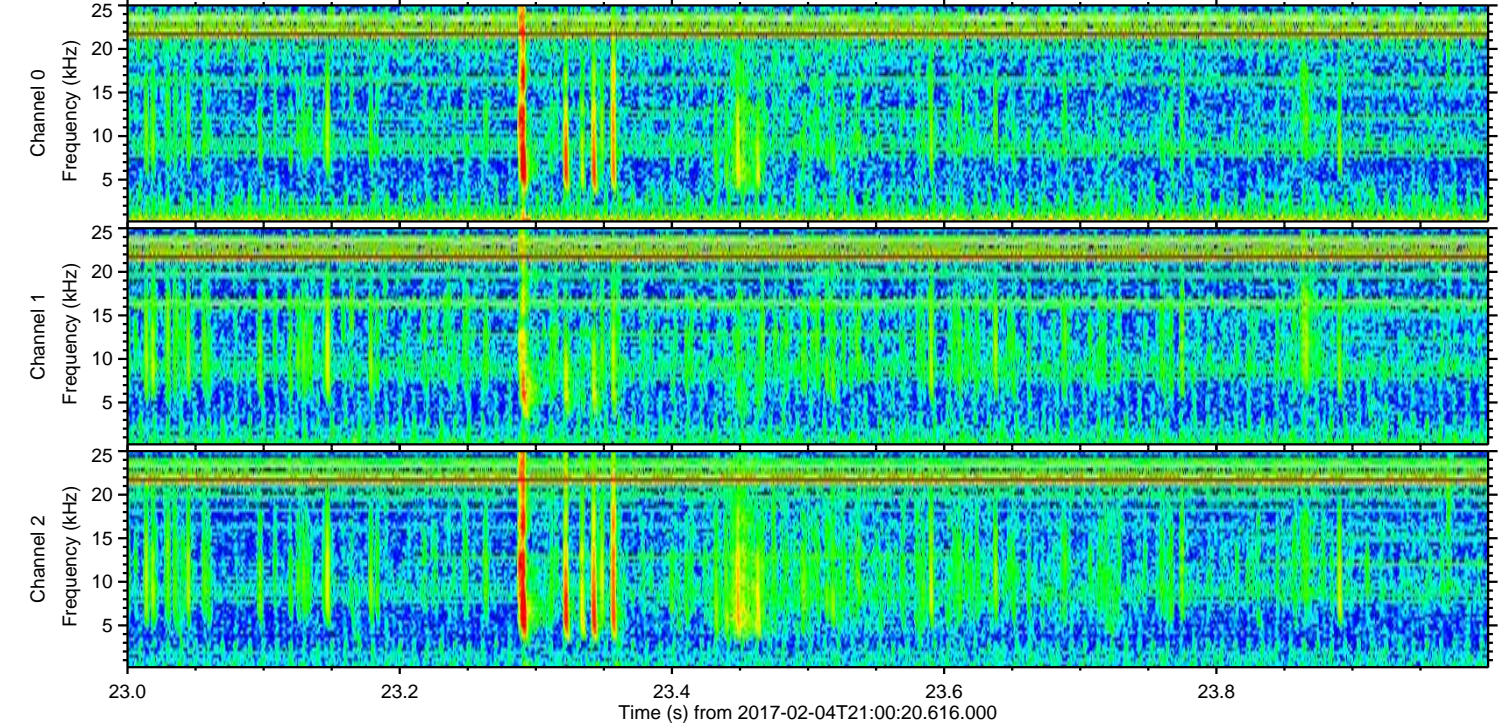
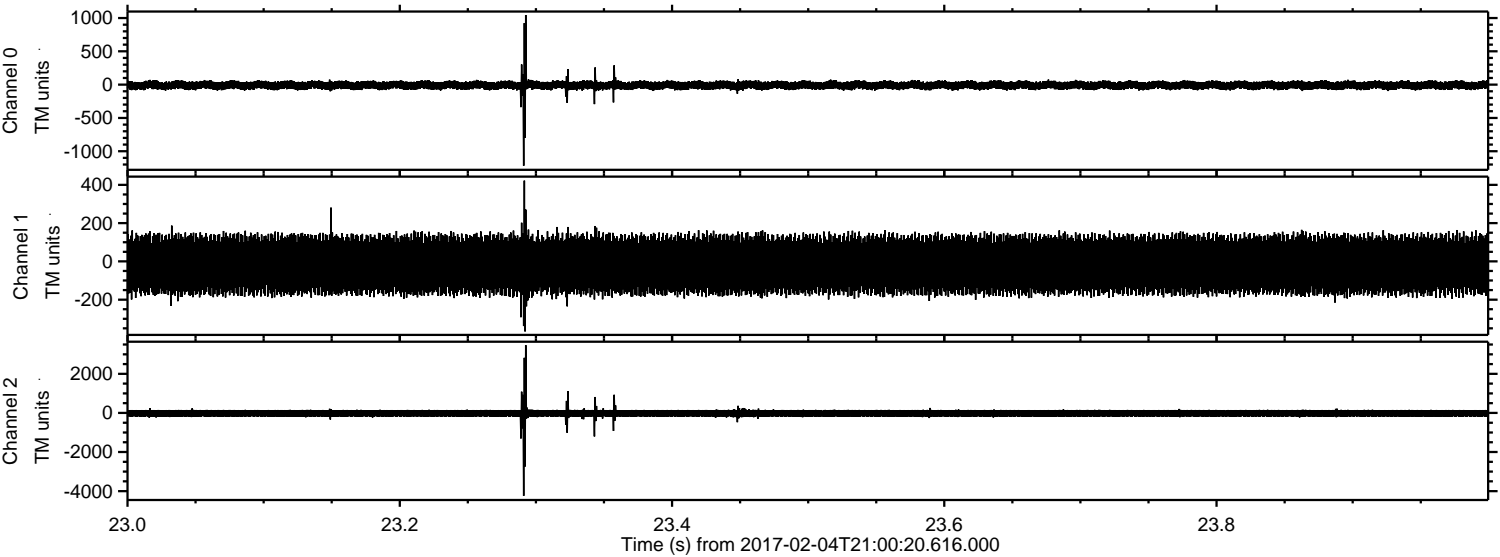

Channel 0
mn: -1218
mx: 1045
 μ : -9.8
 σ : 37.3

Channel 1
mn: -366
mx: 422
 μ : -17.5
 σ : 83.4

Channel 2
mn: -4242
mx: 3471
 μ : -20.4
 σ : 123.0

Processed Sat Feb 4 22:08:28 2017 by ELM ver.2012-10-06 from 001__elm20170204_210019__dat00.bin

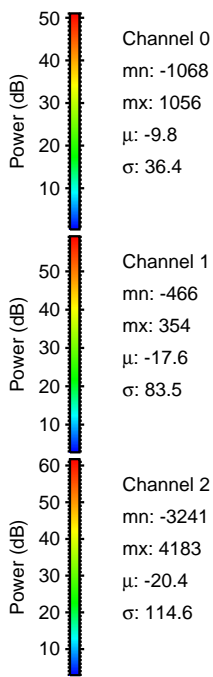
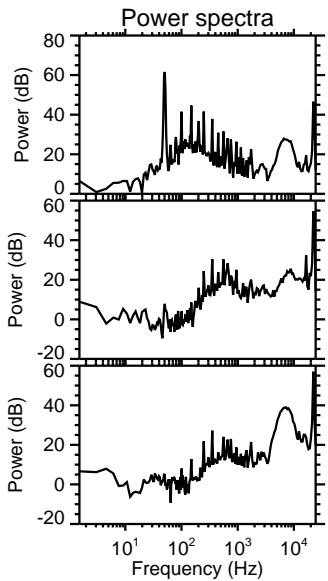
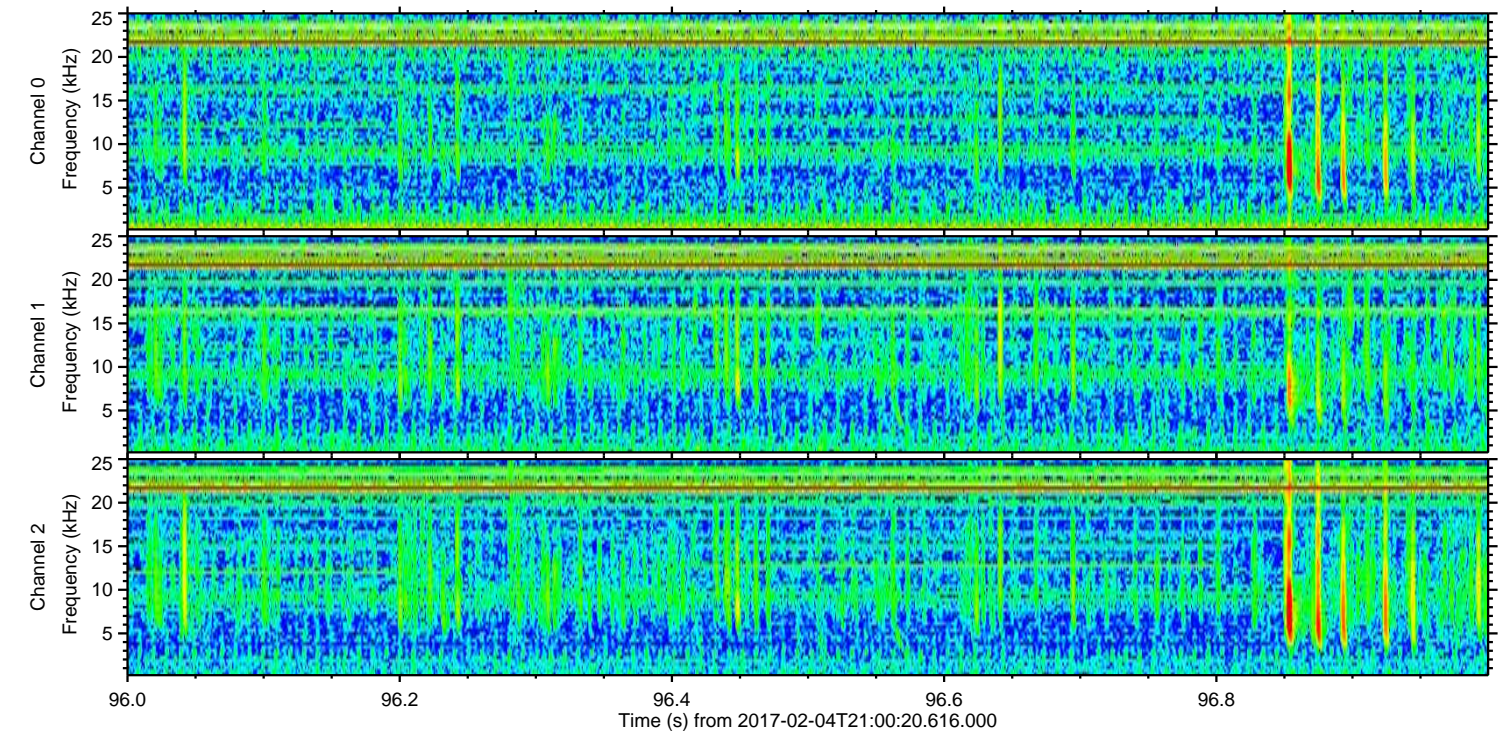
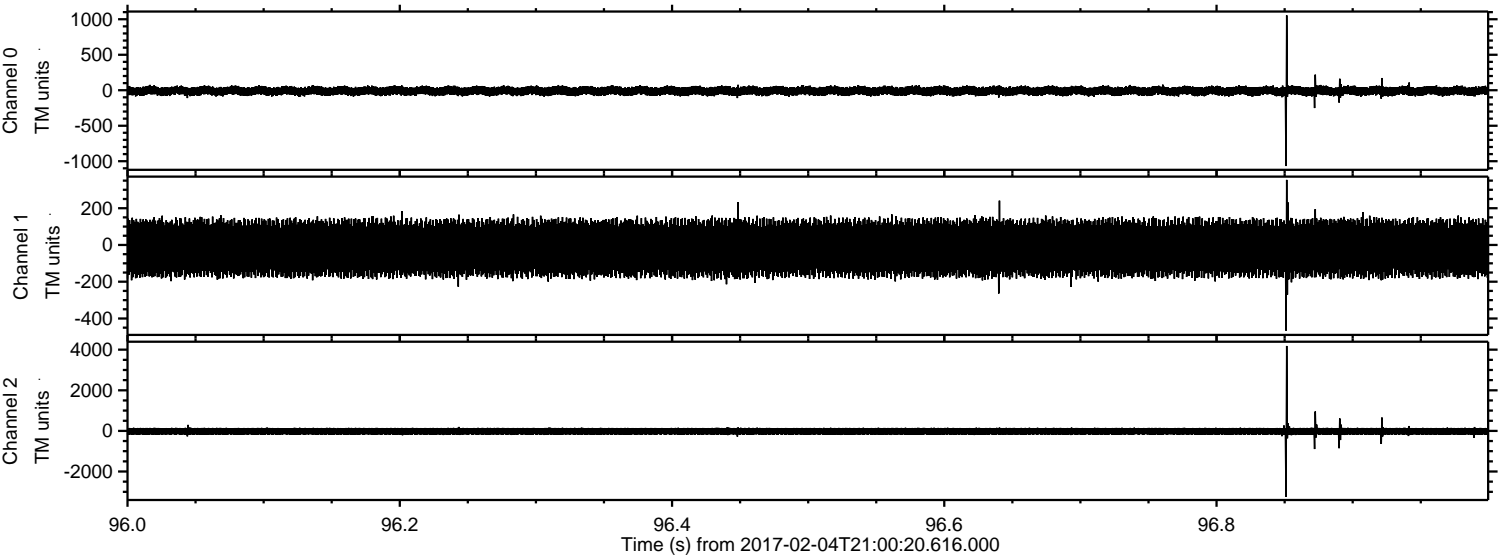

ELMAVAN 3D WAVEFORMS (Measured data sampled at 50 kHz) 51000 packets of 144 samples from 2017-02-04T21:00:20.616.000. Part 136/147

Processed Sat Feb 4 22:08:29 2017 by ELM ver.2012-10-06 from 001__elm20170204_210019__dat00.bin

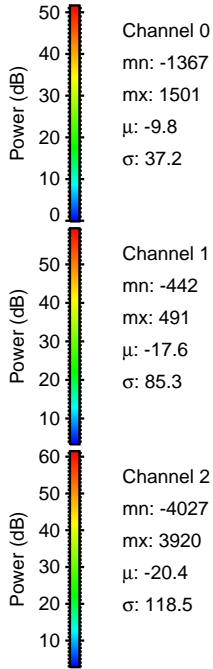
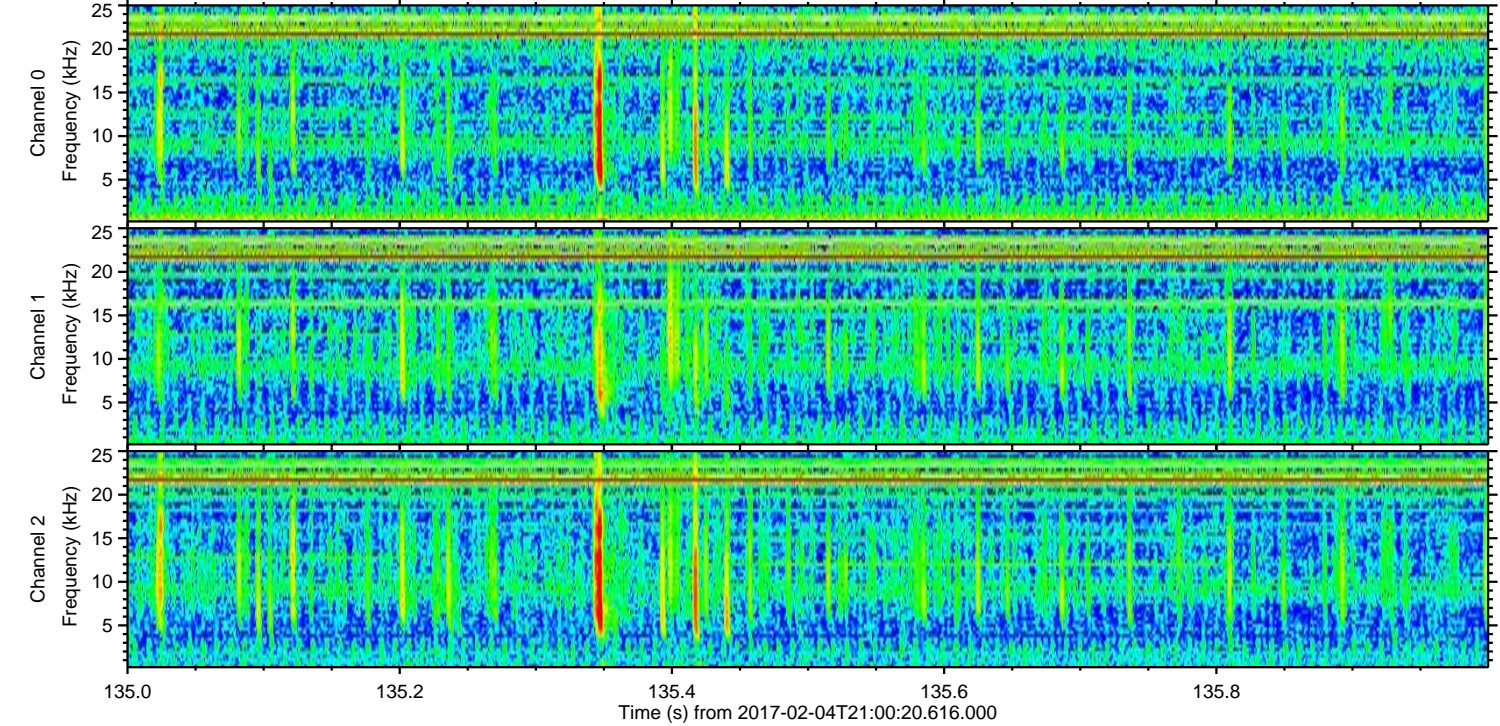
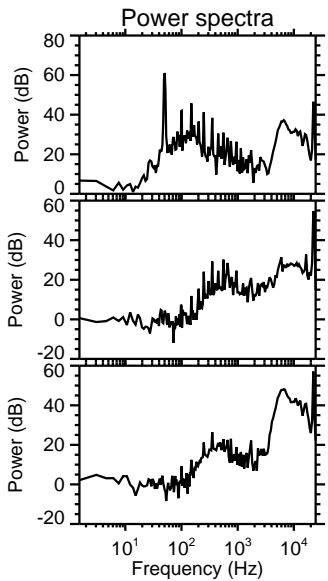
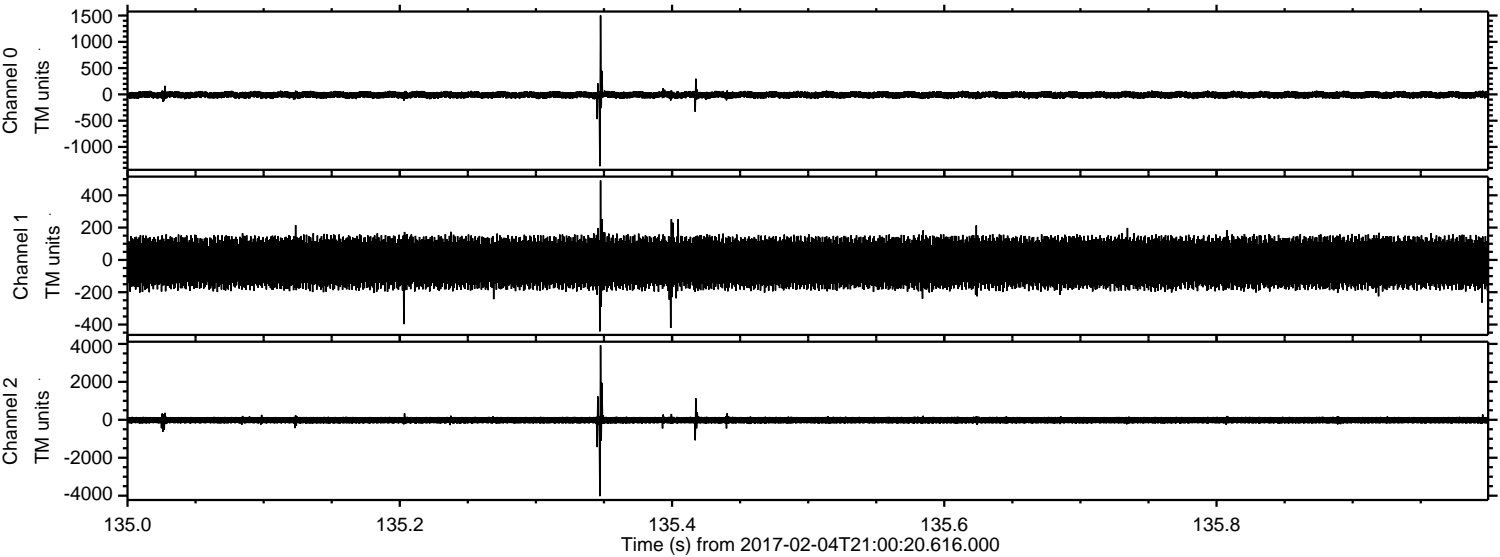

Processed Sat Feb 4 22:08:30 2017 by ELM ver.2012-10-06 from 001__elm20170204_210019__dat00.bin

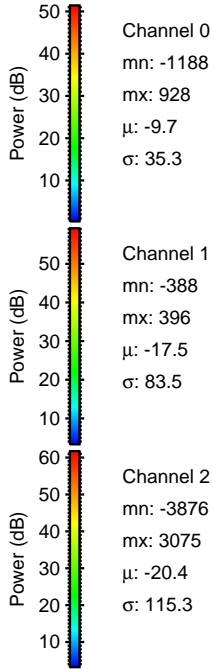
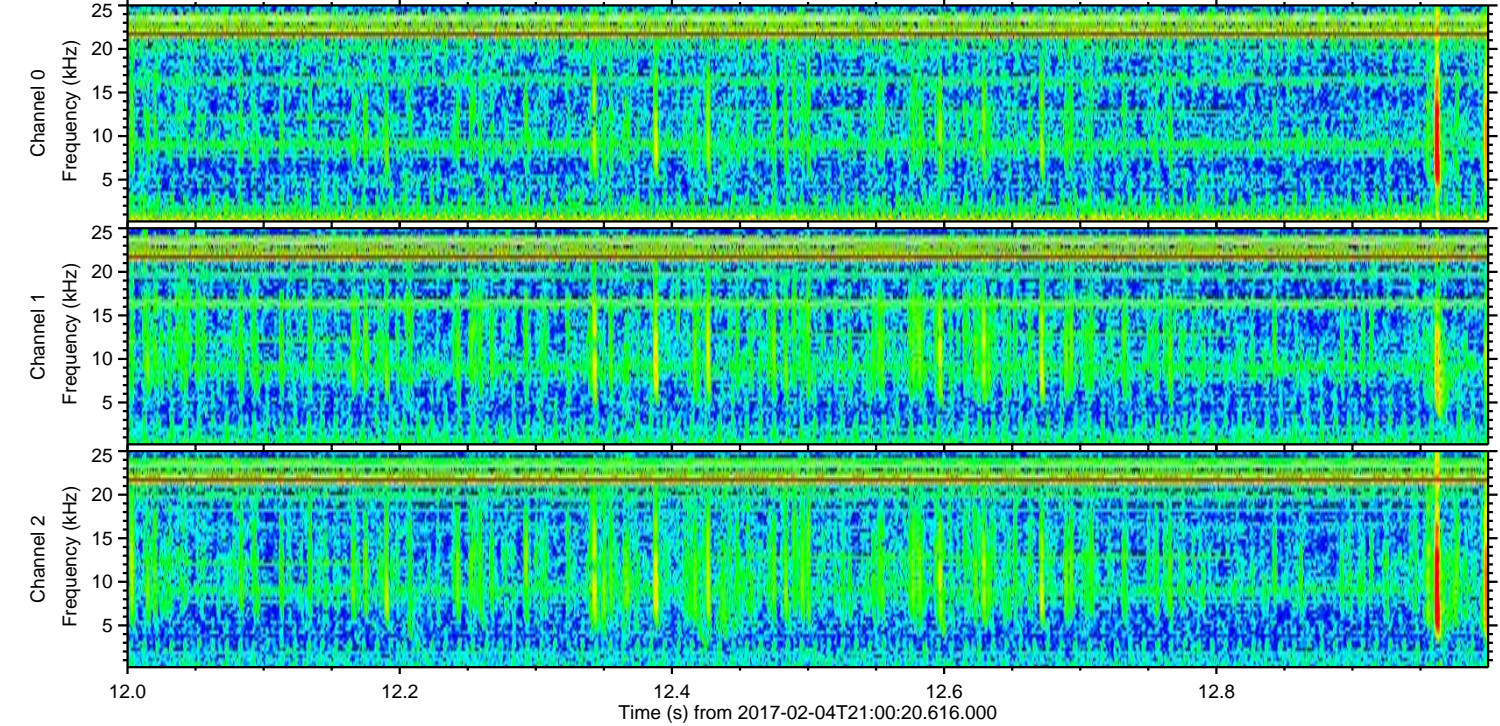
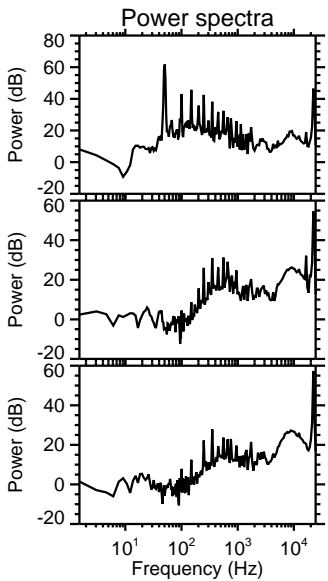
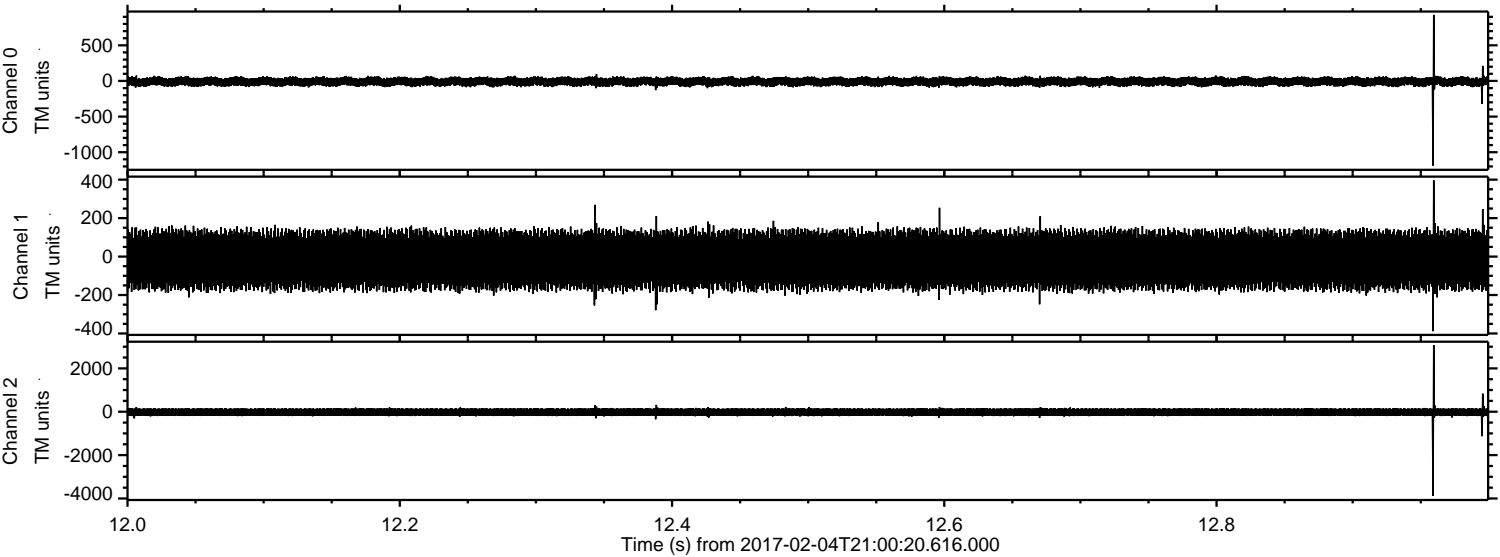

Channel 0
mn: -1188
mx: 928
 μ : -9.7
 σ : 35.3

Channel 1
mn: -388
mx: 396
 μ : -17.5
 σ : 83.5

Channel 2
mn: -3876
mx: 3075
 μ : -20.4
 σ : 115.3

ELMAVAN 3D WAVEFORMS (Measured data sampled at 50 kHz) 51000 packets of 144 samples from 2017-02-04T21:00:20.616.000. Part 140/147

