

ELMAVAN 3D WAVEFORMS (Measured data sampled at 50 kHz) 51000 packets of 144 samples from 2017-02-04T18:00:13.399.000.

Processed Sat Feb 4 19:08:25 2017 by ELM ver.2012-10-06 from 001__elm20170204_180012__dat00.bin

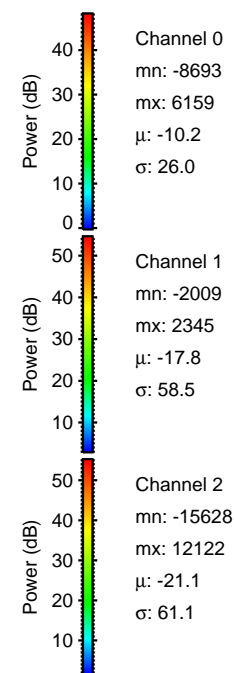
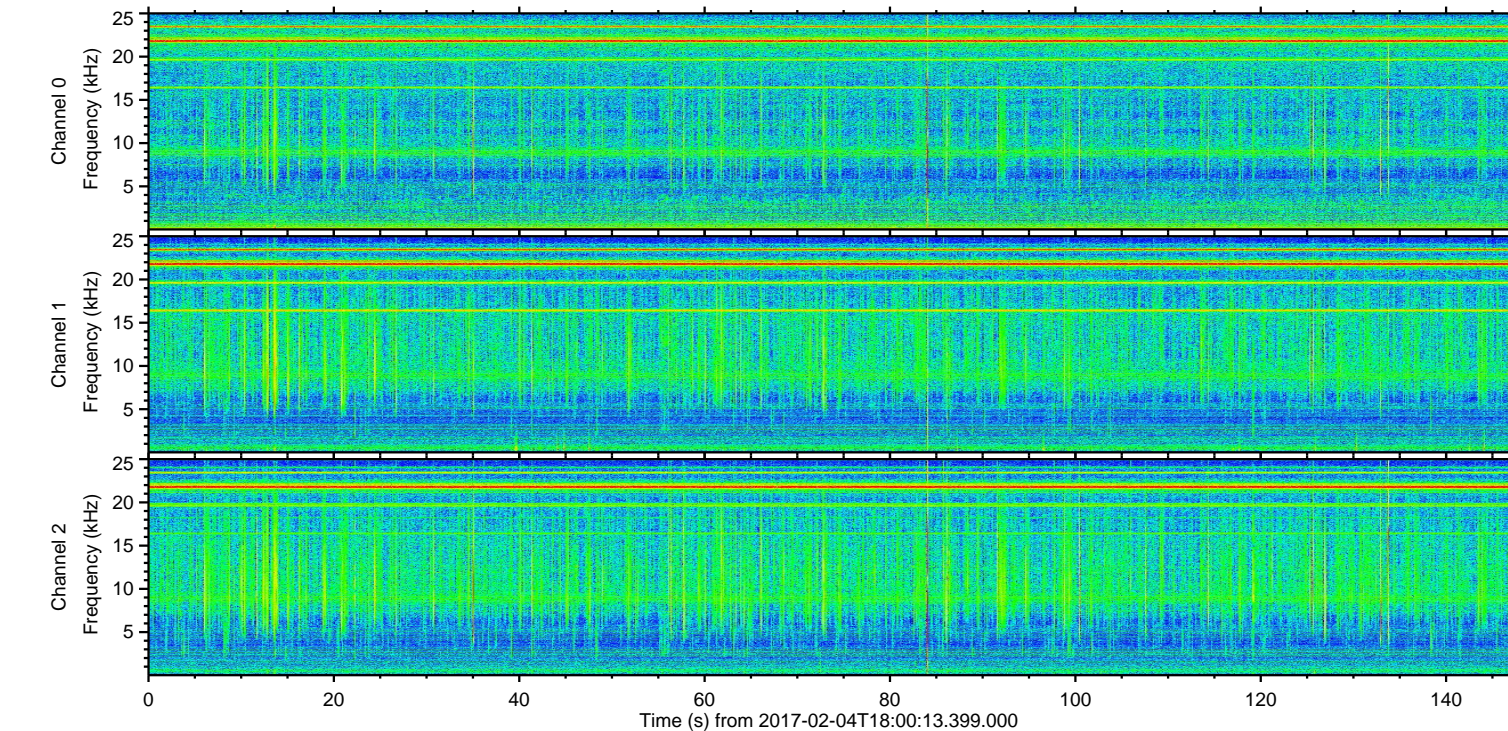
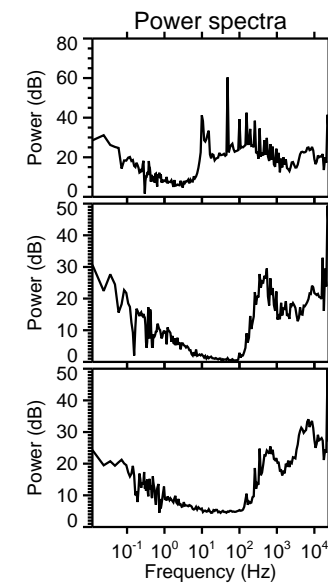
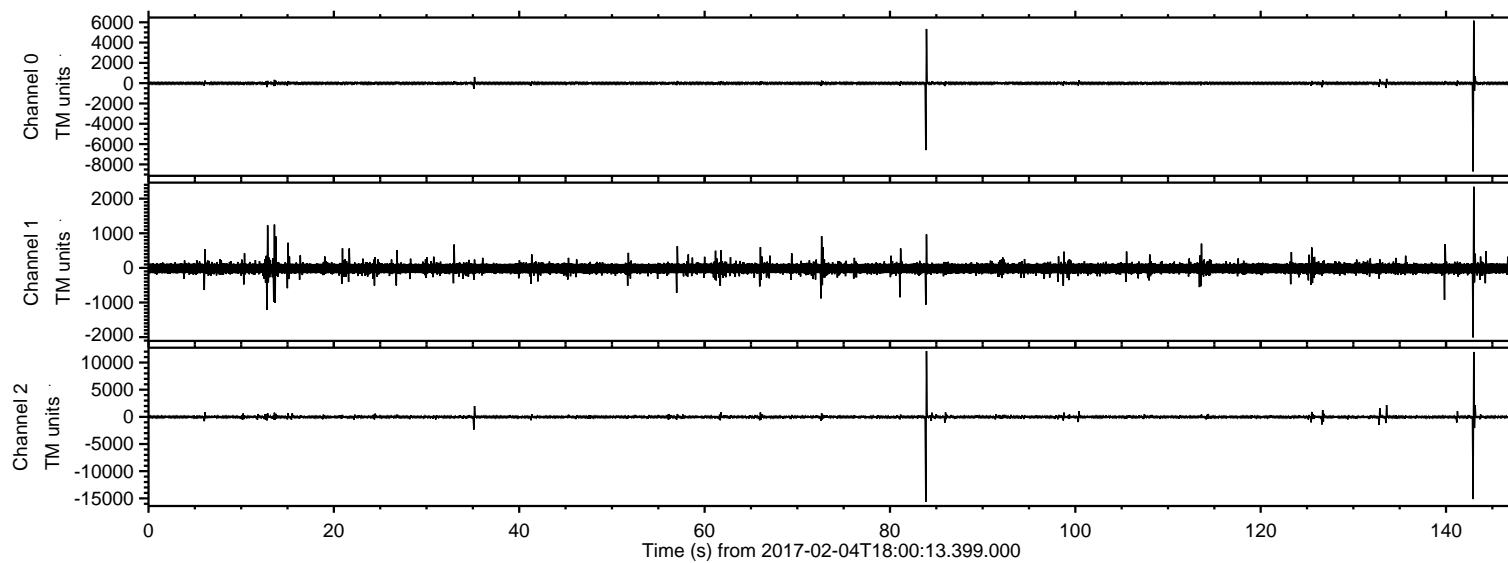

ELMAVAN 3D WAVEFORMS (Measured data sampled at 50 kHz) 51000 packets of 144 samples from 2017-02-04T18:00:13.399.000. Part 84/147

Processed Sat Feb 4 19:08:41 2017 by ELM ver.2012-10-06 from 001__elm20170204_180012__dat00.bin

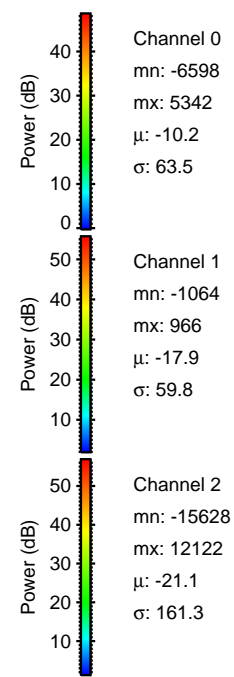
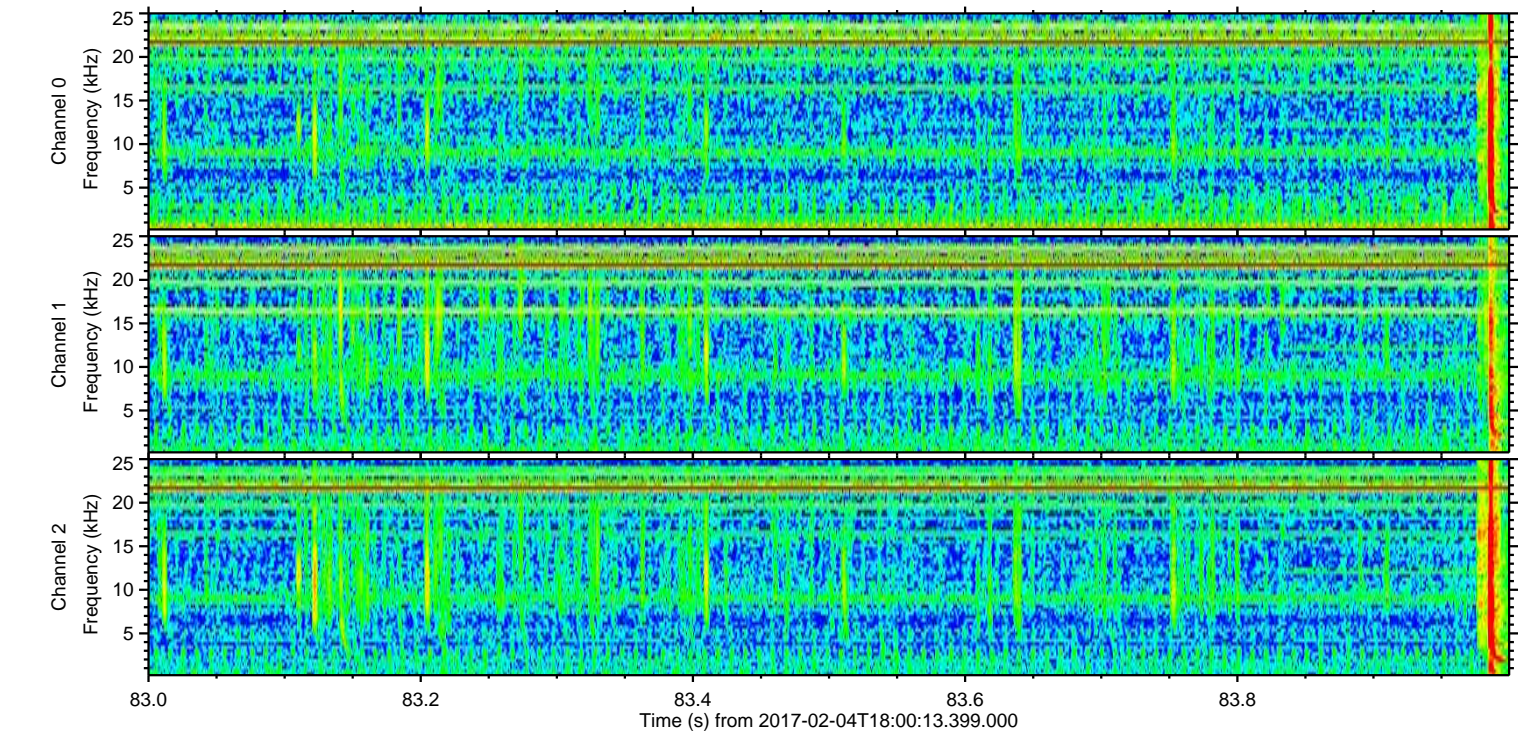
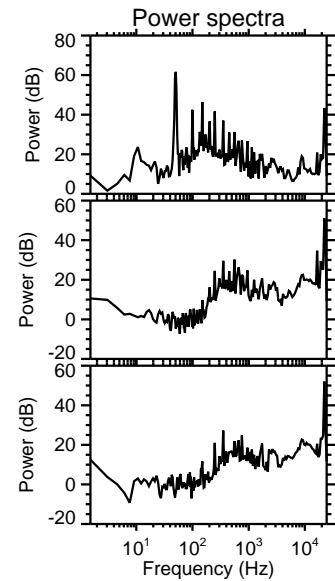
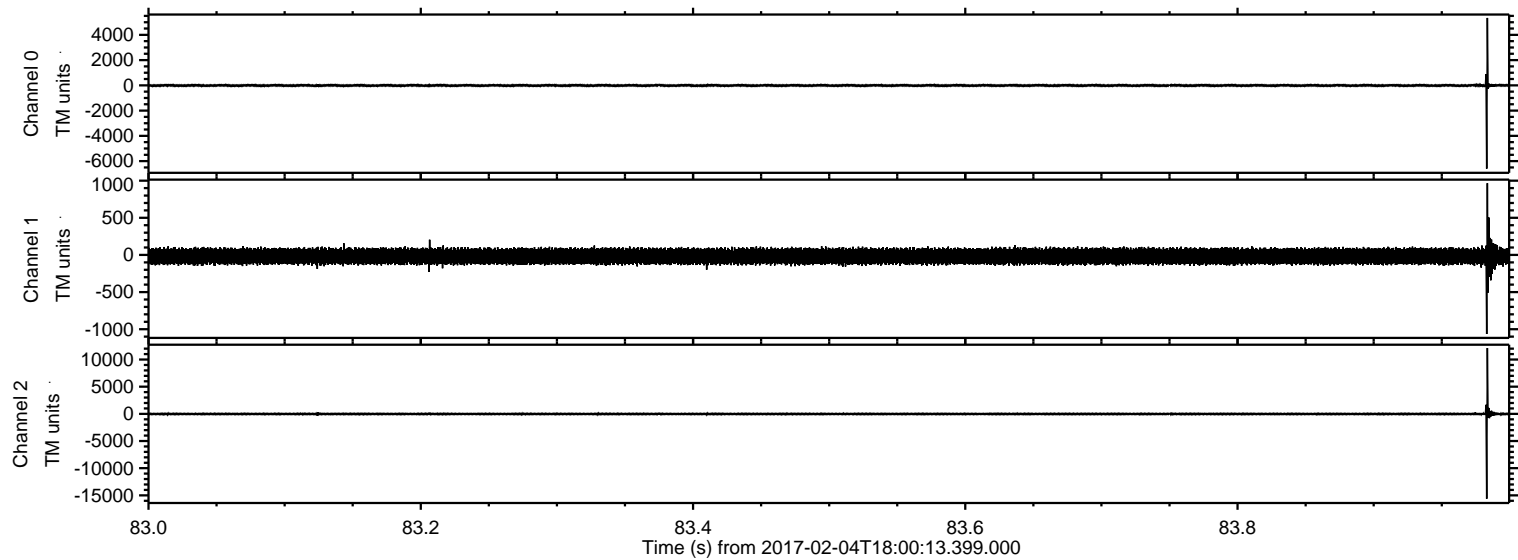

ELMAVAN 3D WAVEFORMS (Measured data sampled at 50 kHz) 51000 packets of 144 samples from 2017-02-04T18:00:13.399.000. Part 143/147

Processed Sat Feb 4 19:08:42 2017 by ELM ver.2012-10-06 from 001__elm20170204_180012__dat00.bin

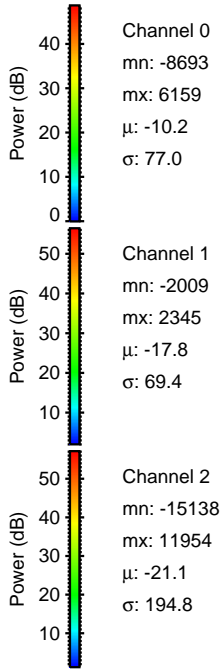
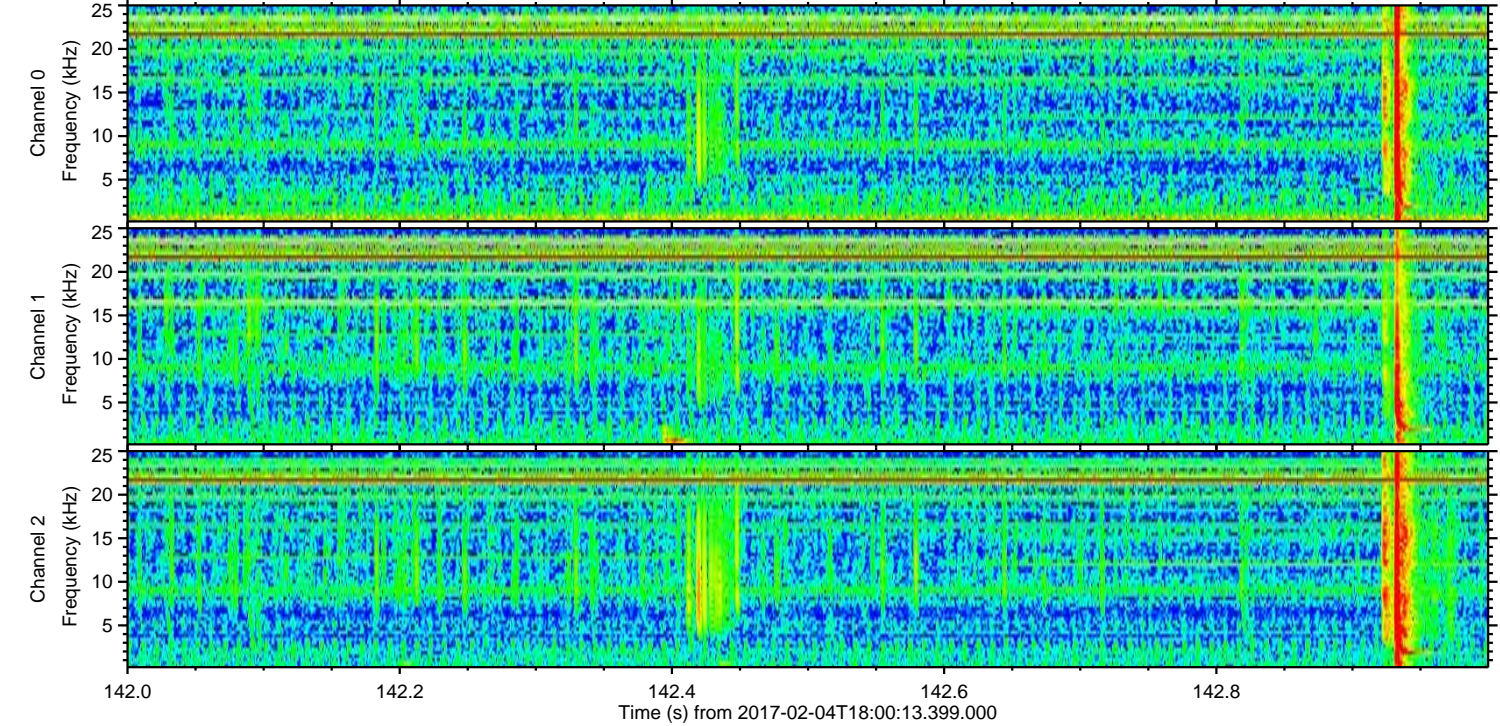
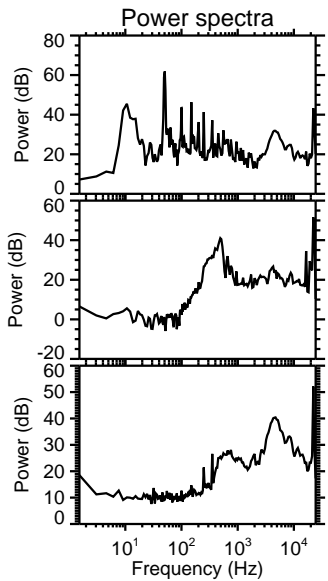
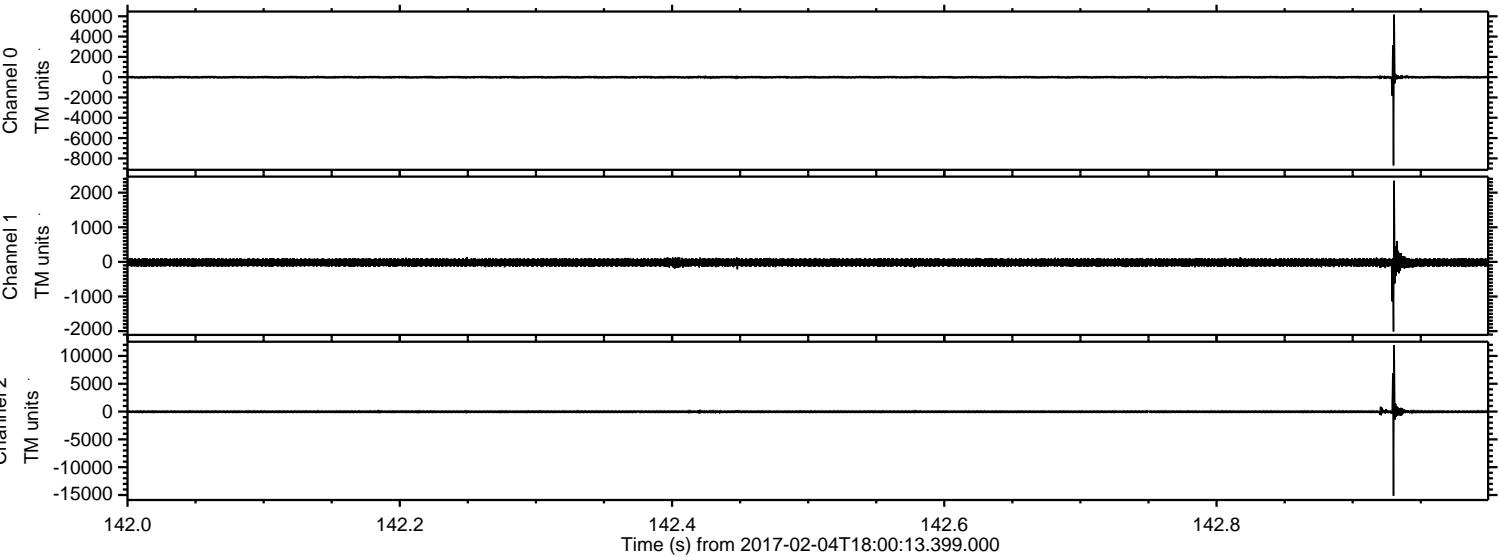

Channel 0
mn: -8693
mx: 6159
 μ : -10.2
 σ : 77.0

Channel 1
mn: -2009
mx: 2345
 μ : -17.8
 σ : 69.4

Channel 2
mn: -15138
mx: 11954
 μ : -21.1
 σ : 194.8

Processed Sat Feb 4 19:08:43 2017 by ELM ver.2012-10-06 from 001__elm20170204_180012__dat00.bin

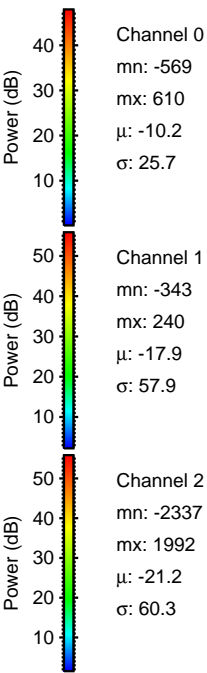
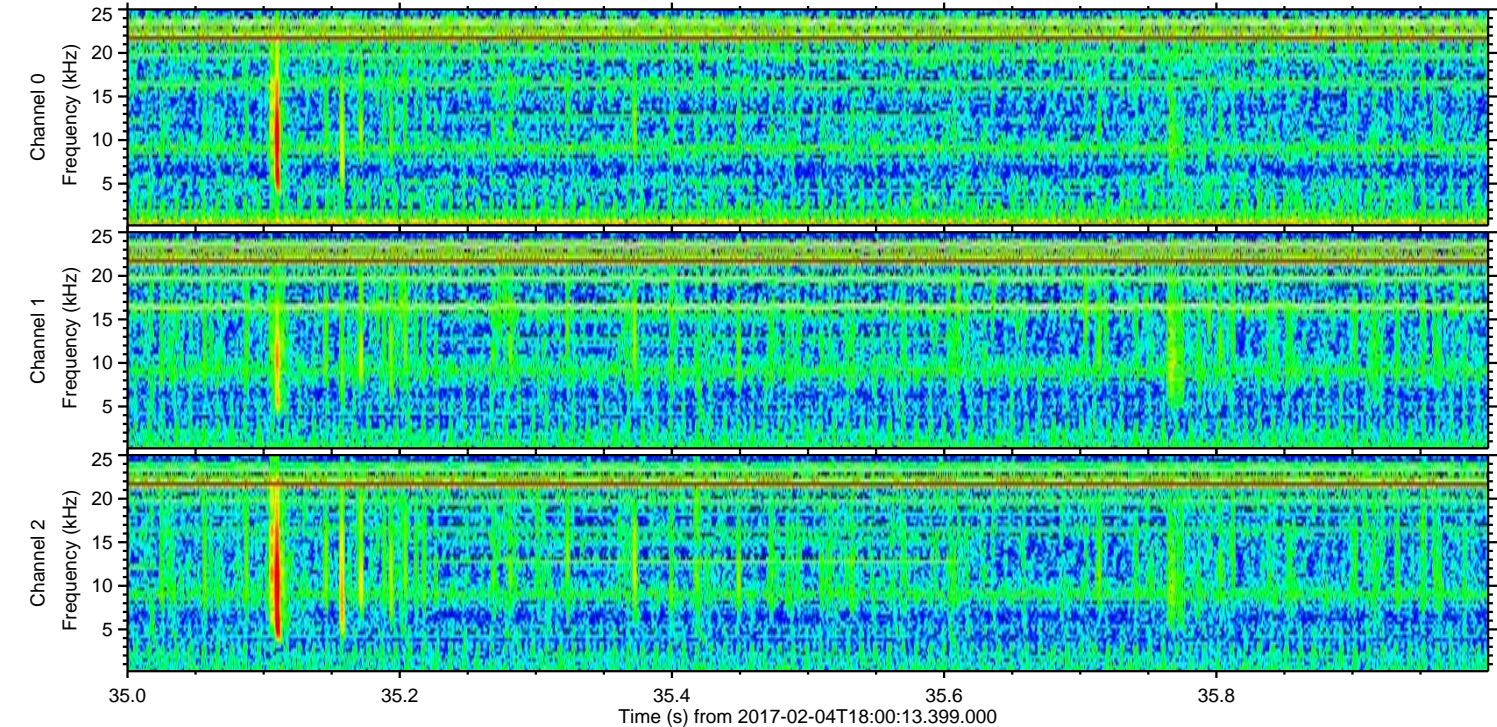
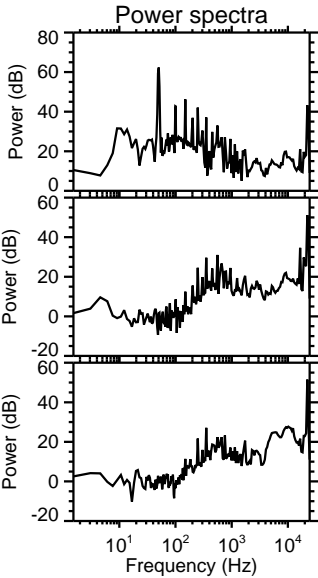
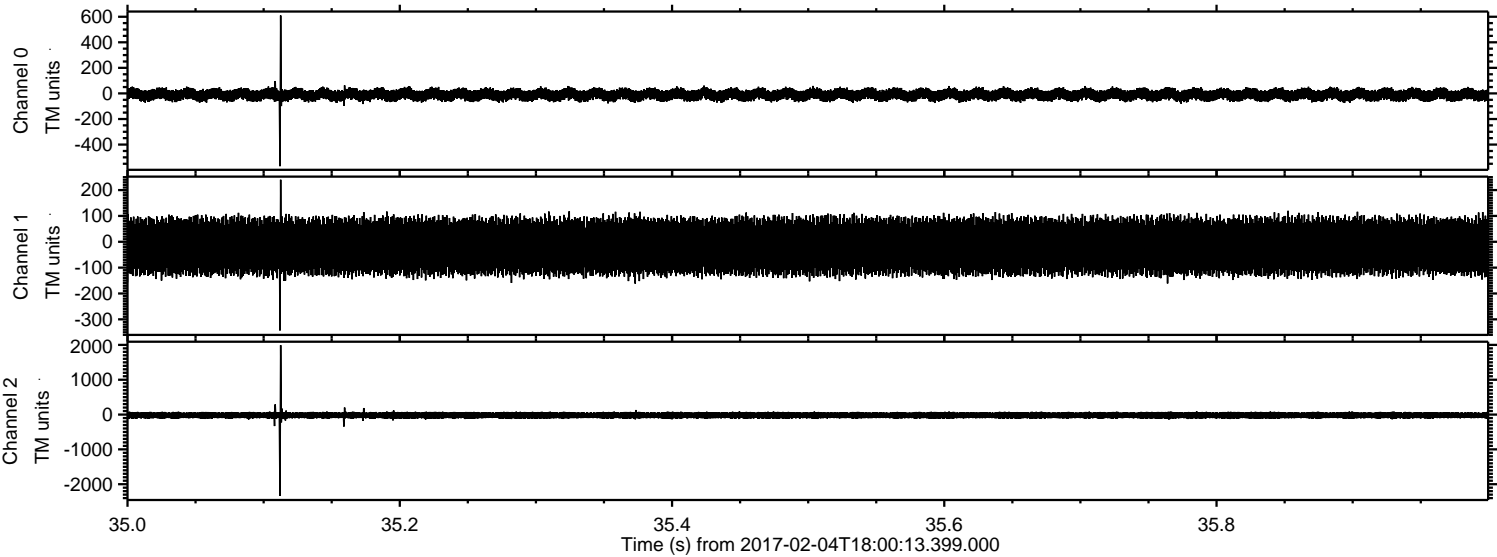

ELMAVAN 3D WAVEFORMS (Measured data sampled at 50 kHz) 51000 packets of 144 samples from 2017-02-04T18:00:13.399.000. Part 144/147

Processed Sat Feb 4 19:08:44 2017 by ELM ver.2012-10-06 from 001__elm20170204_180012__dat00.bin

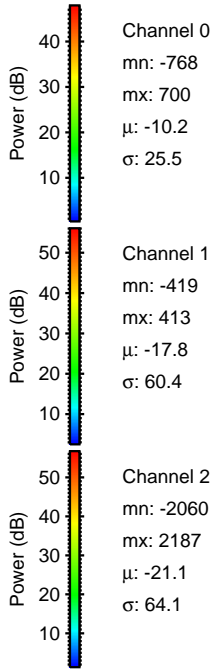
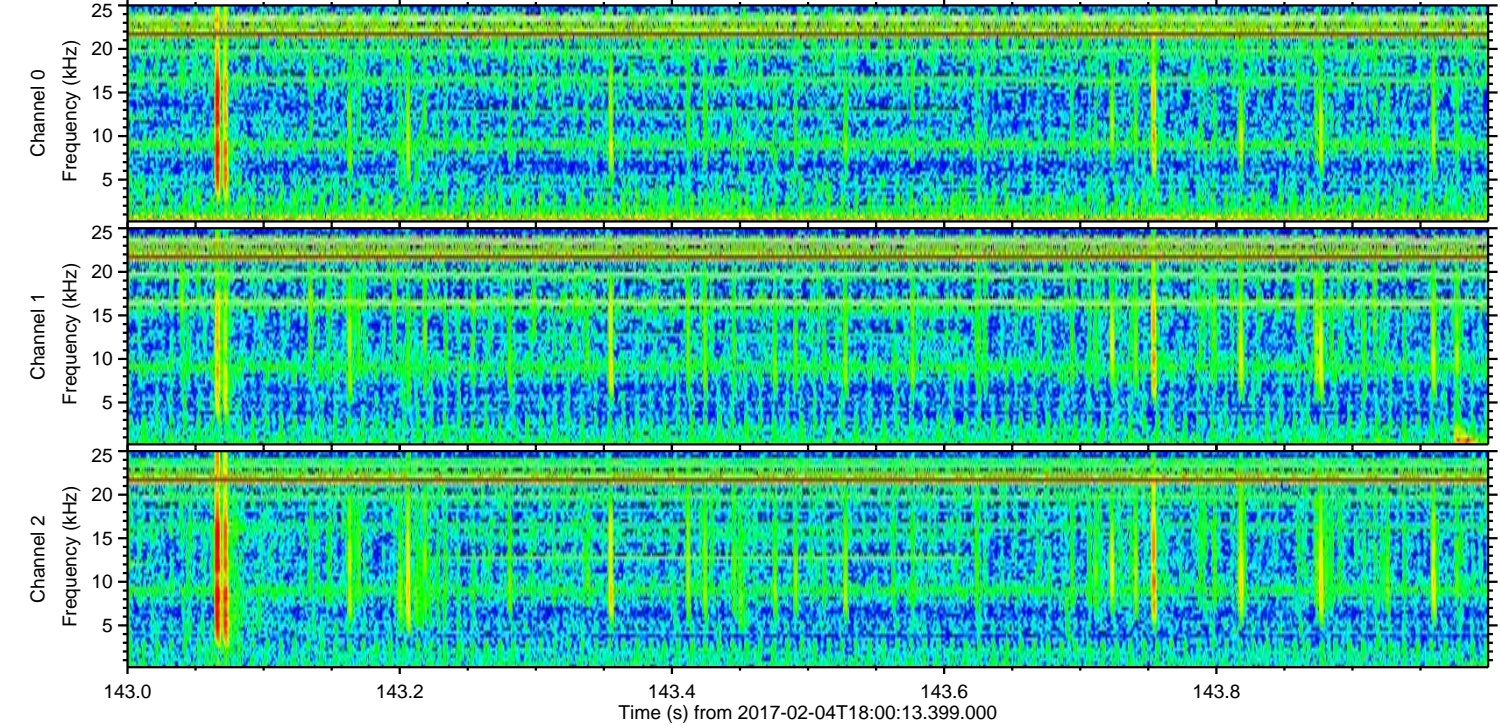
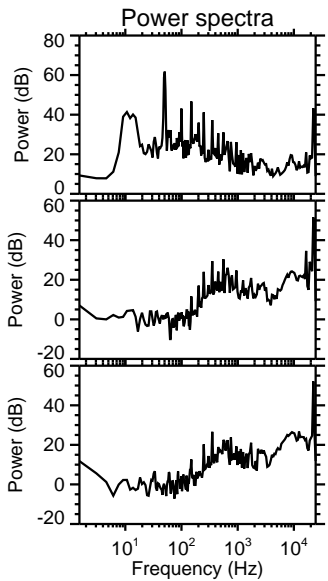
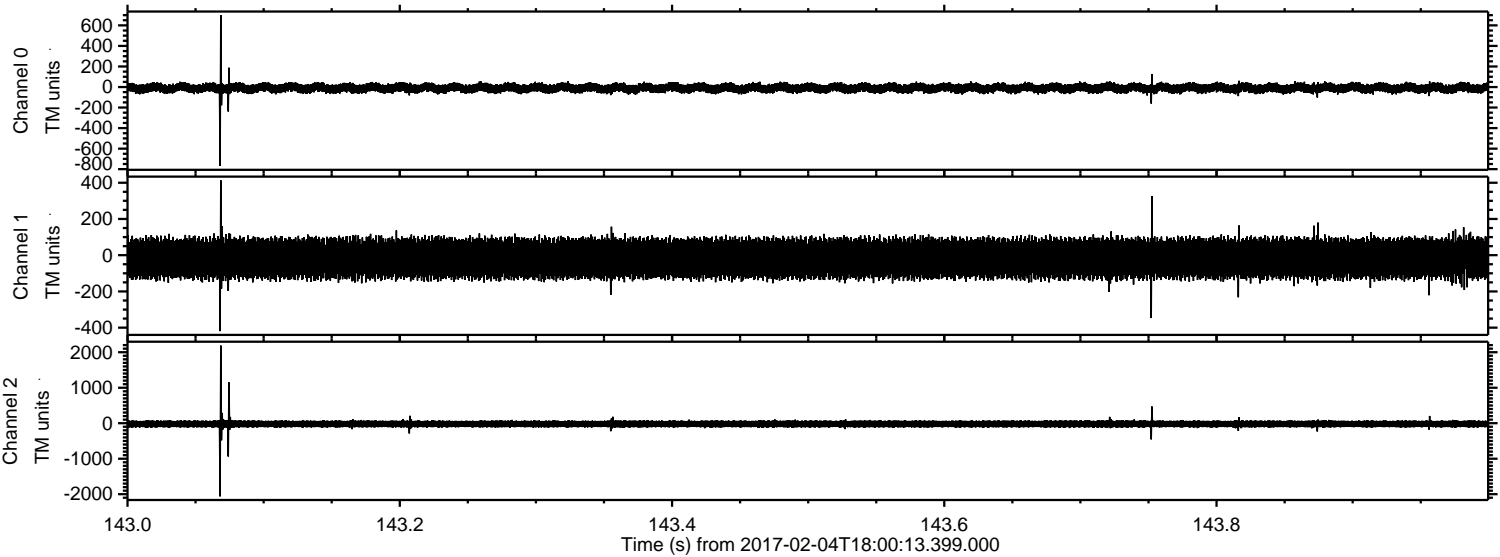

ELMAVAN 3D WAVEFORMS (Measured data sampled at 50 kHz) 51000 packets of 144 samples from 2017-02-04T18:00:13.399.000. Part 134/147

Processed Sat Feb 4 19:08:45 2017 by ELM ver.2012-10-06 from 001__elm20170204_180012__dat00.bin

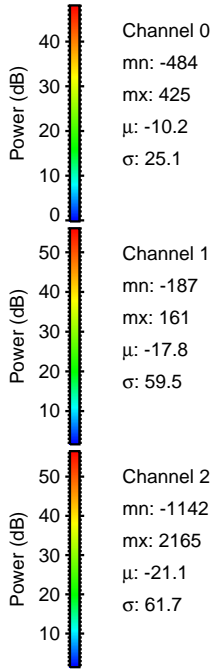
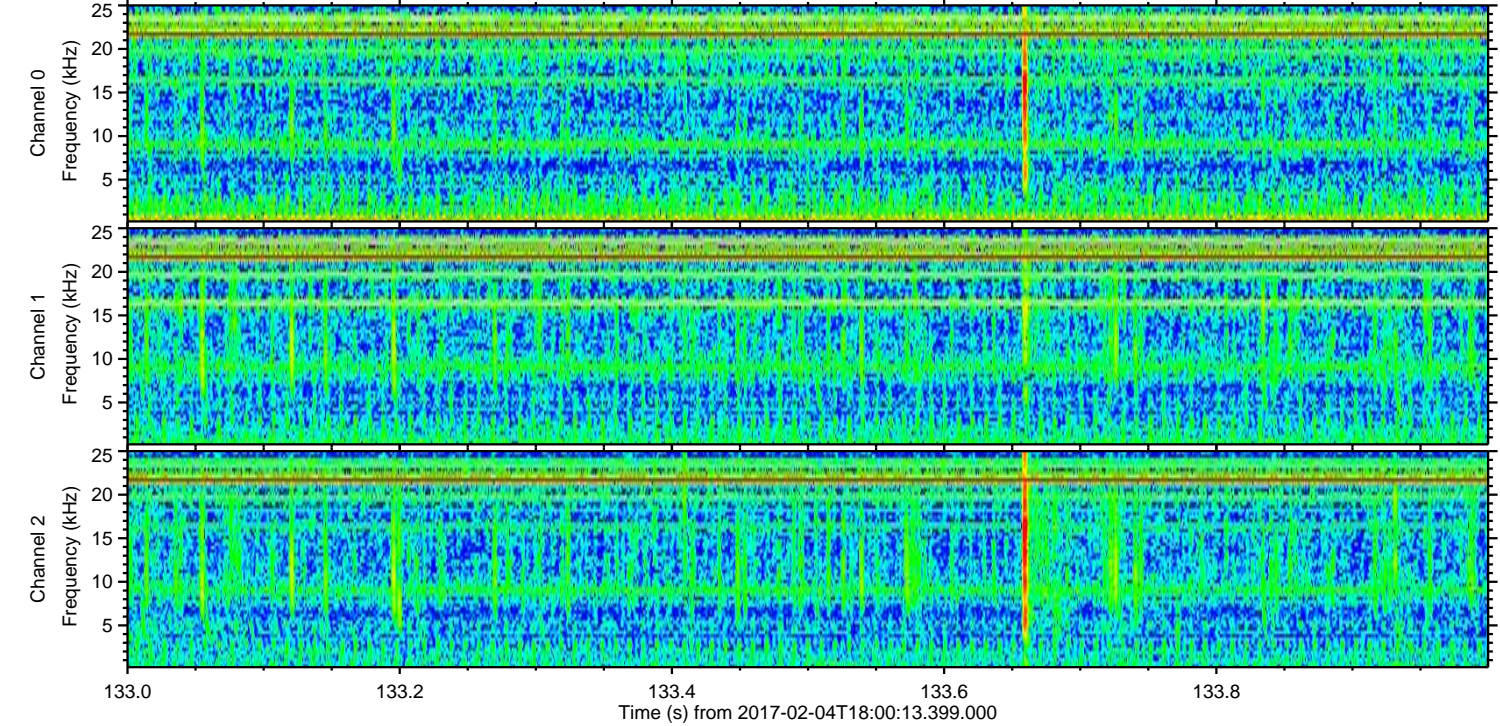
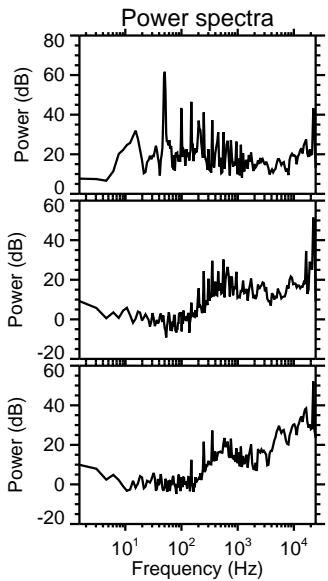
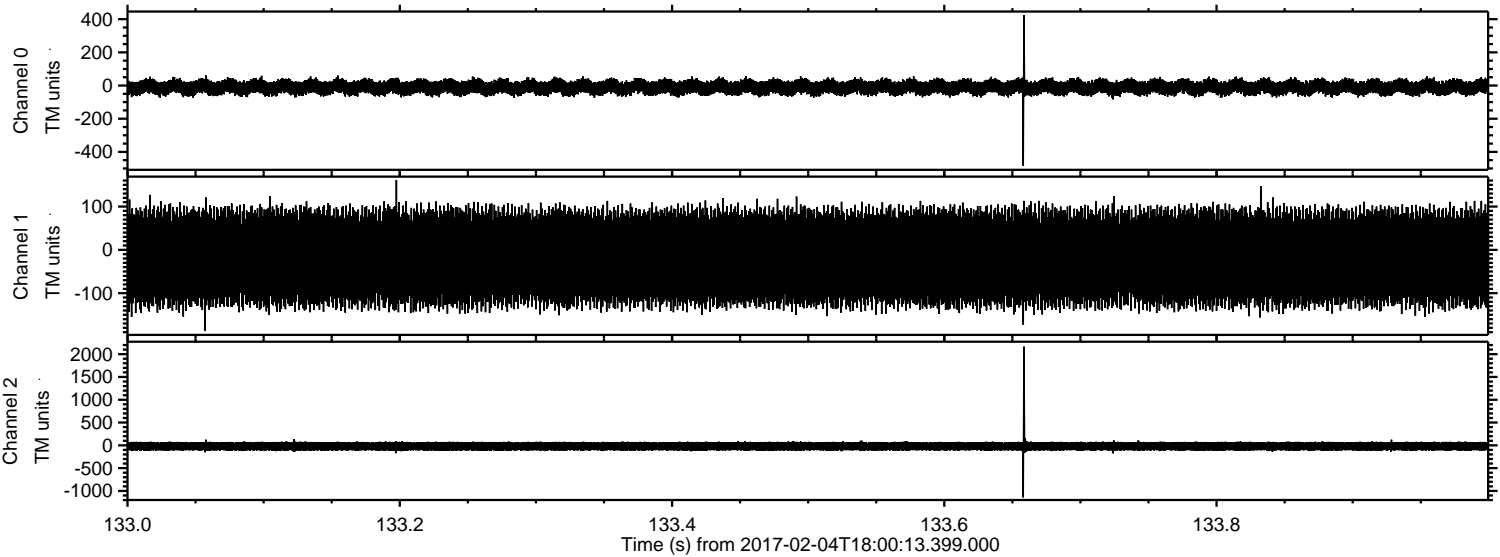

Channel 0
mn: -484
mx: 425
 μ : -10.2
 σ : 25.1

Channel 1
mn: -187
mx: 161
 μ : -17.8
 σ : 59.5

Channel 2
mn: -1142
mx: 2165
 μ : -21.1
 σ : 61.7

Processed Sat Feb 4 19:08:46 2017 by ELM ver.2012-10-06 from 001__elm20170204_180012__dat00.bin

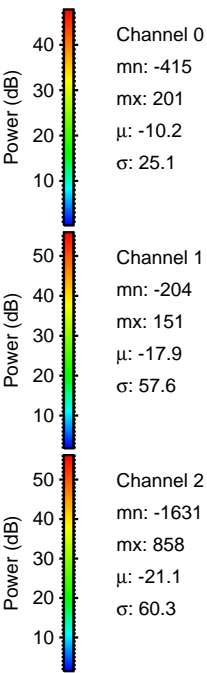
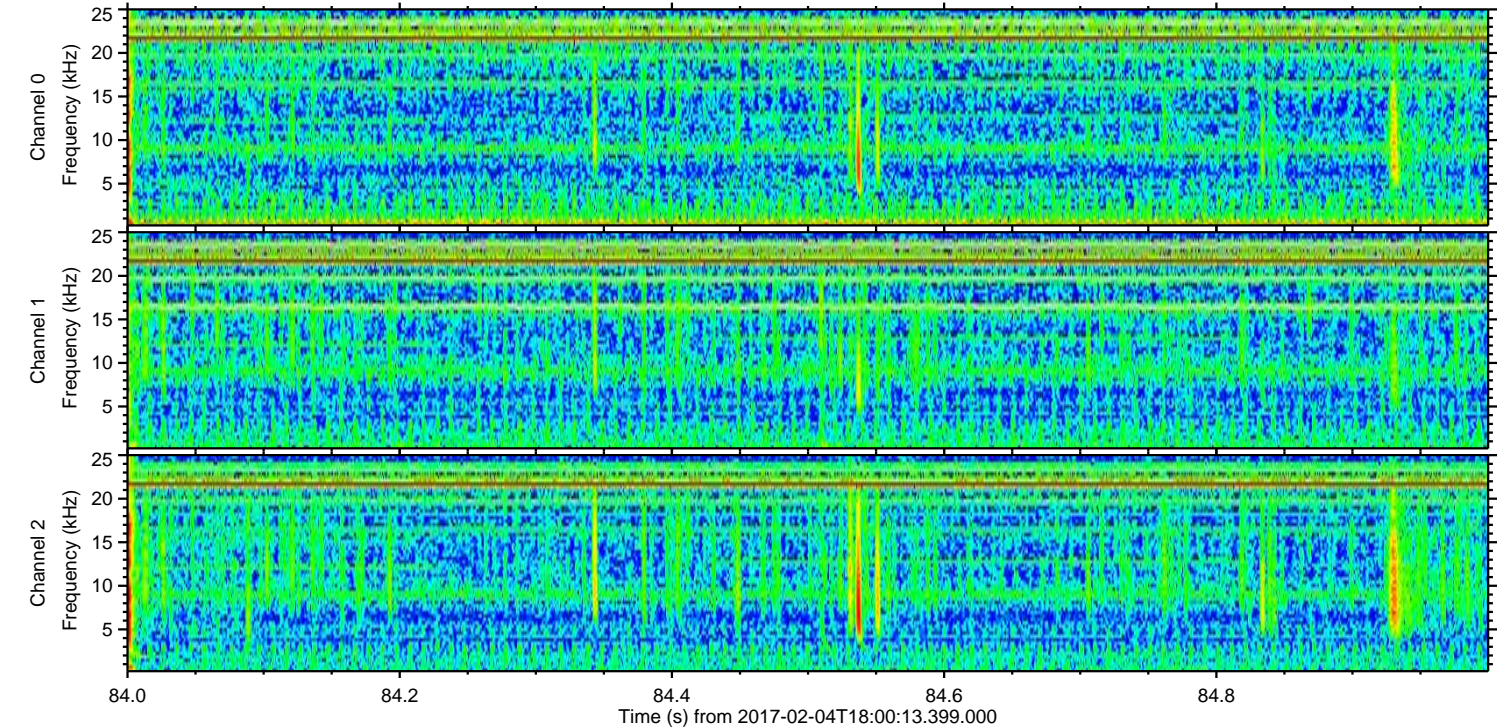
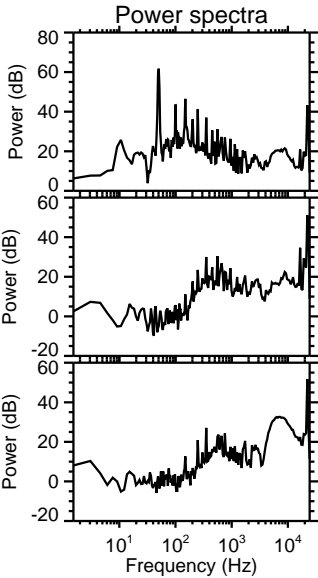
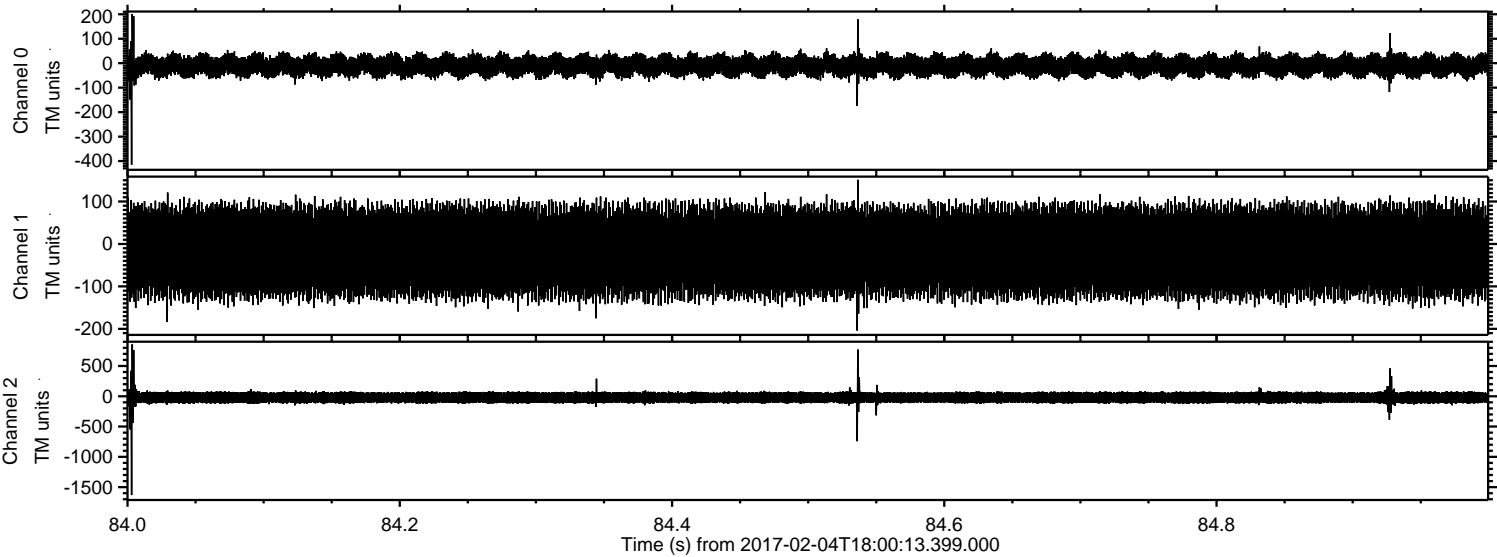

ELMAVAN 3D WAVEFORMS (Measured data sampled at 50 kHz) 51000 packets of 144 samples from 2017-02-04T18:00:13.399.000. Part 133/147

Processed Sat Feb 4 19:08:47 2017 by ELM ver.2012-10-06 from 001__elm20170204_180012__dat00.bin

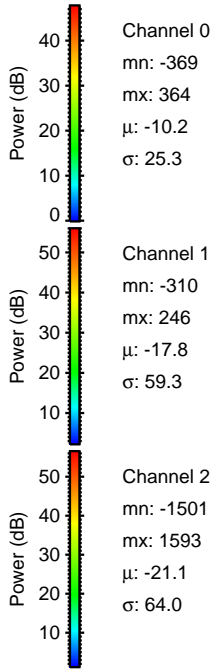
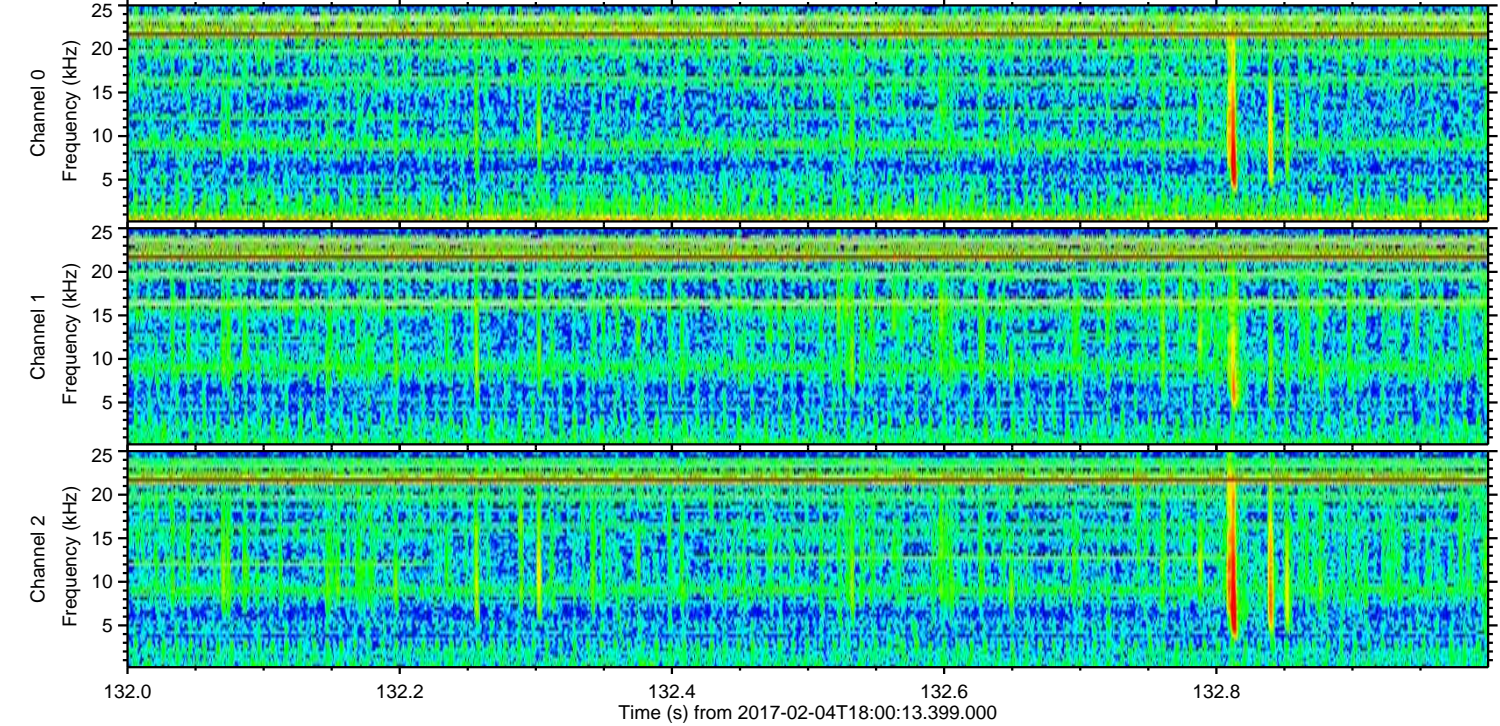
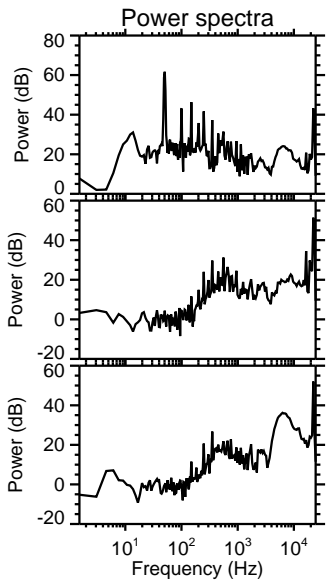
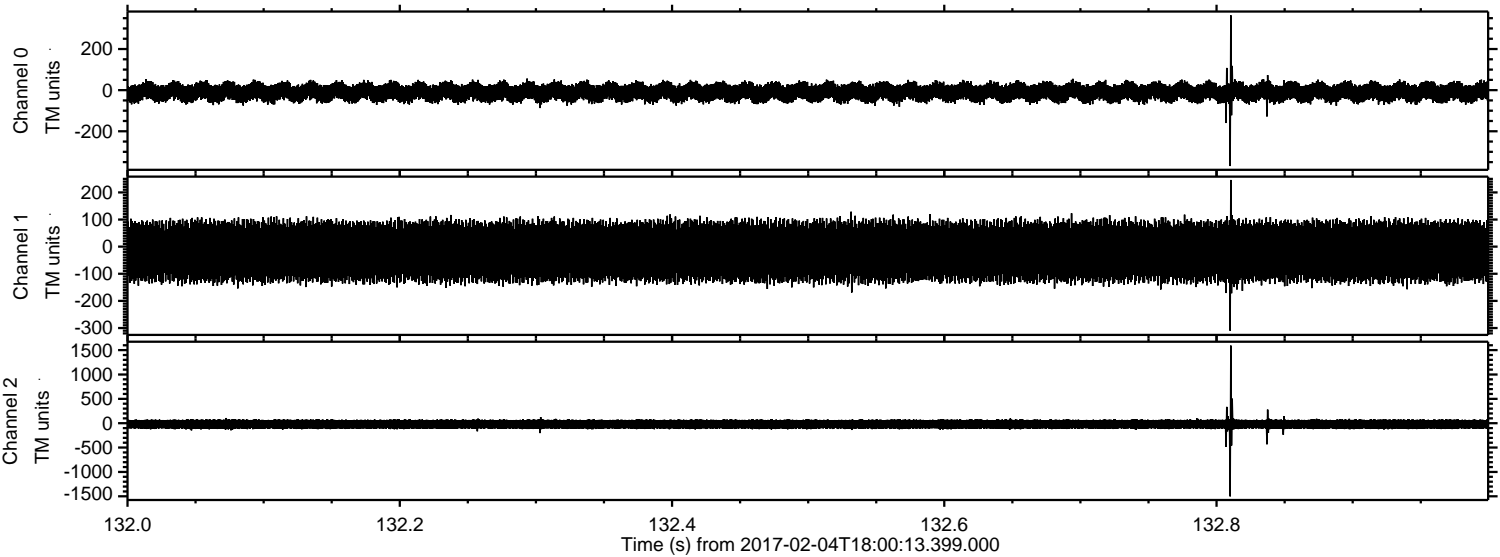

ELMAVAN 3D WAVEFORMS (Measured data sampled at 50 kHz) 51000 packets of 144 samples from 2017-02-04T18:00:13.399.000. Part 127/147

Processed Sat Feb 4 19:08:48 2017 by ELM ver.2012-10-06 from 001__elm20170204_180012__dat00.bin

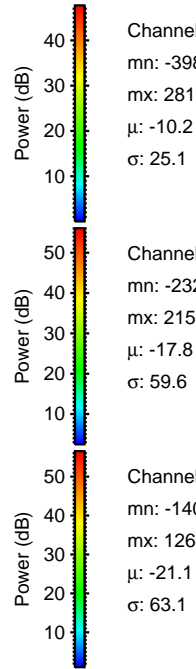
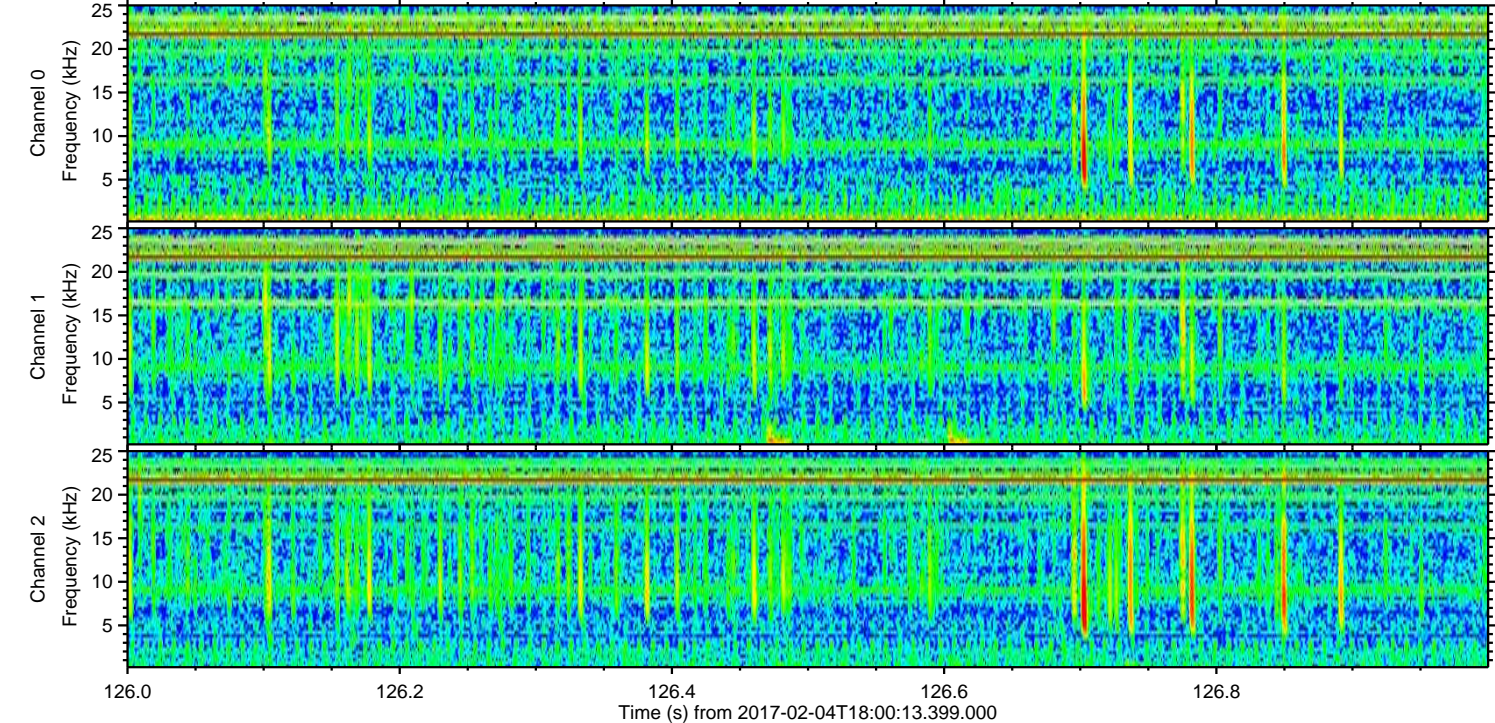
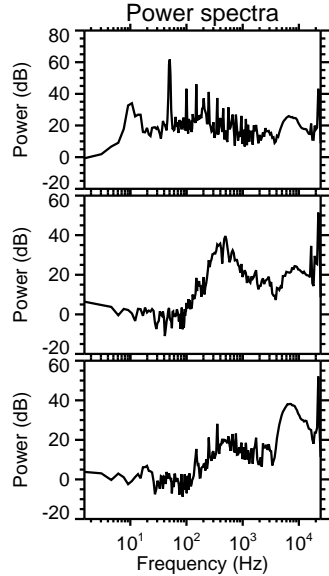
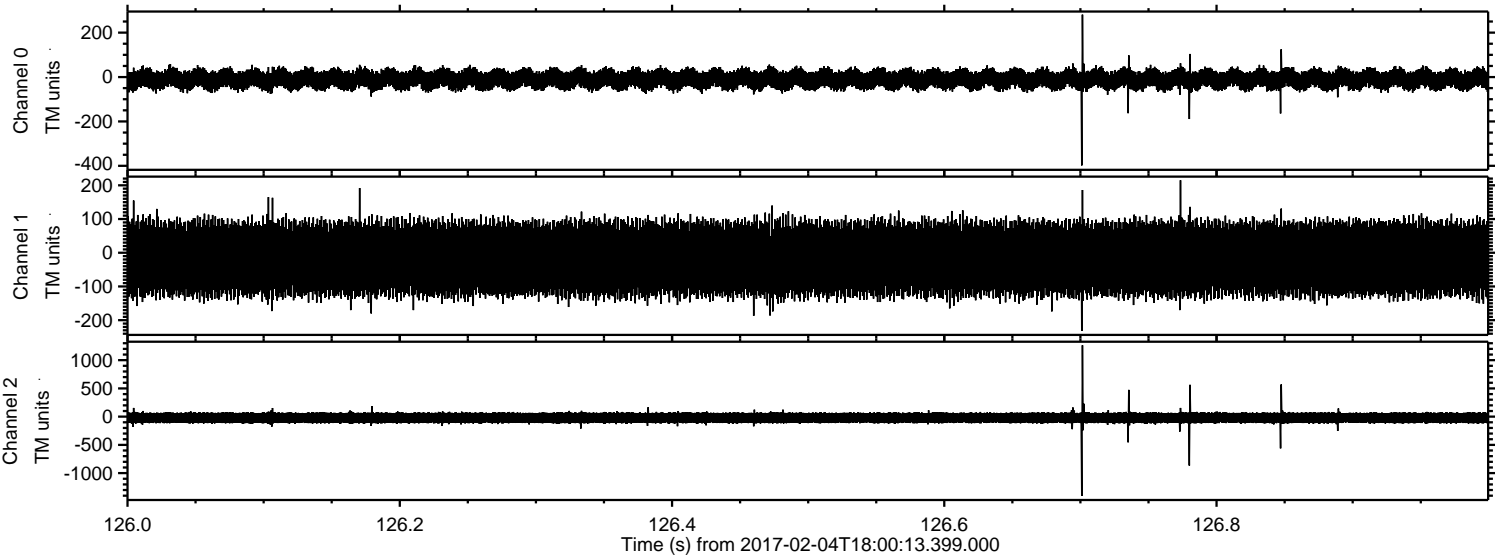

ELMAVAN 3D WAVEFORMS (Measured data sampled at 50 kHz) 51000 packets of 144 samples from 2017-02-04T18:00:13.399.000. Part 14/147

Processed Sat Feb 4 19:08:49 2017 by ELM ver.2012-10-06 from 001__elm20170204_180012__dat00.bin

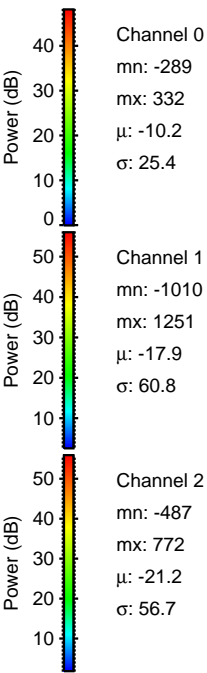
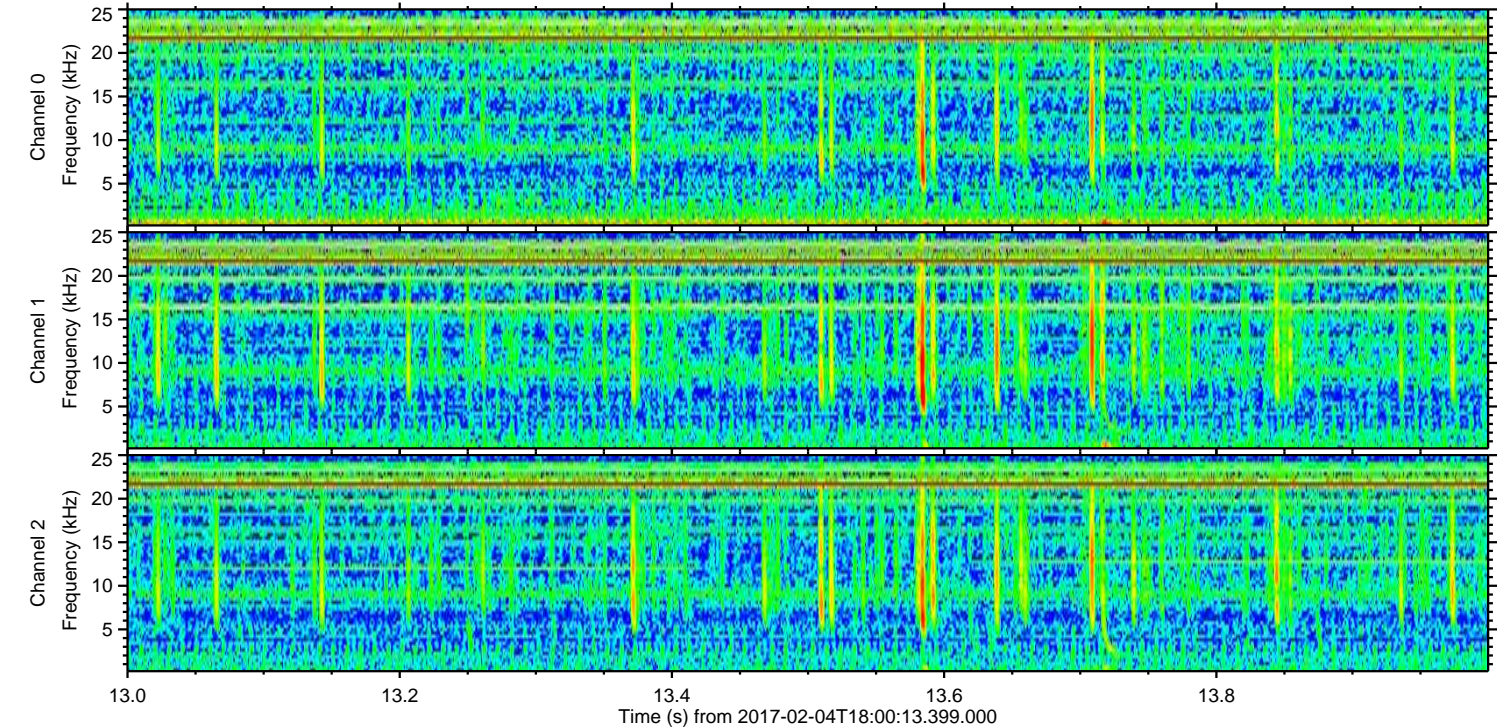
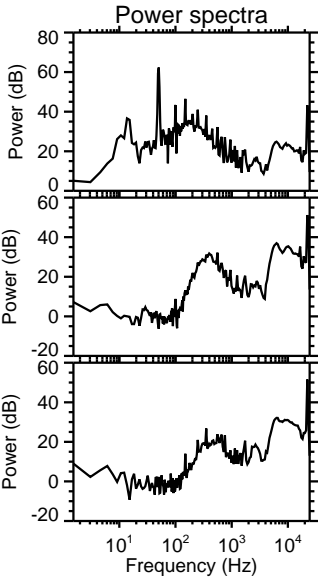
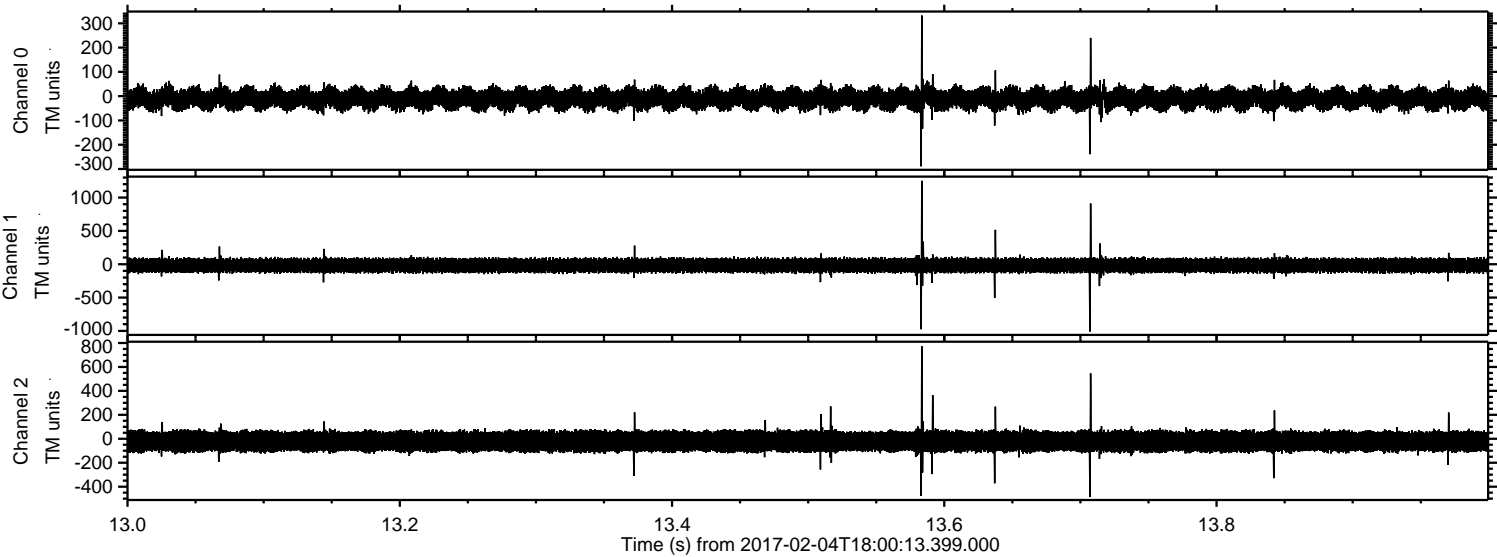

ELMAVAN 3D WAVEFORMS (Measured data sampled at 50 kHz) 51000 packets of 144 samples from 2017-02-04T18:00:13.399.000. Part 1/147

Processed Sat Feb 4 19:08:50 2017 by ELM ver.2012-10-06 from 001__elm20170204_180012__dat00.bin

