

ELMAVAN 3D WAVEFORMS (Measured data sampled at 50 kHz) 51000 packets of 144 samples from 2017-02-04T17:30:12.190.000.

Processed Sat Feb 4 18:38:10 2017 by ELM ver.2012-10-06 from 001__elm20170204_173011__dat00.bin

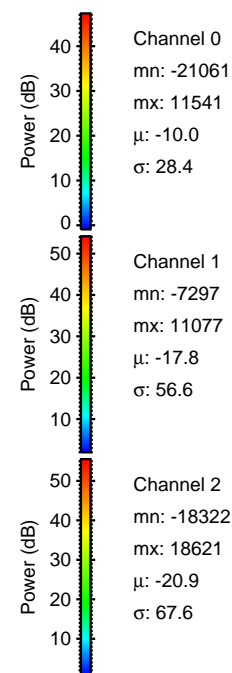
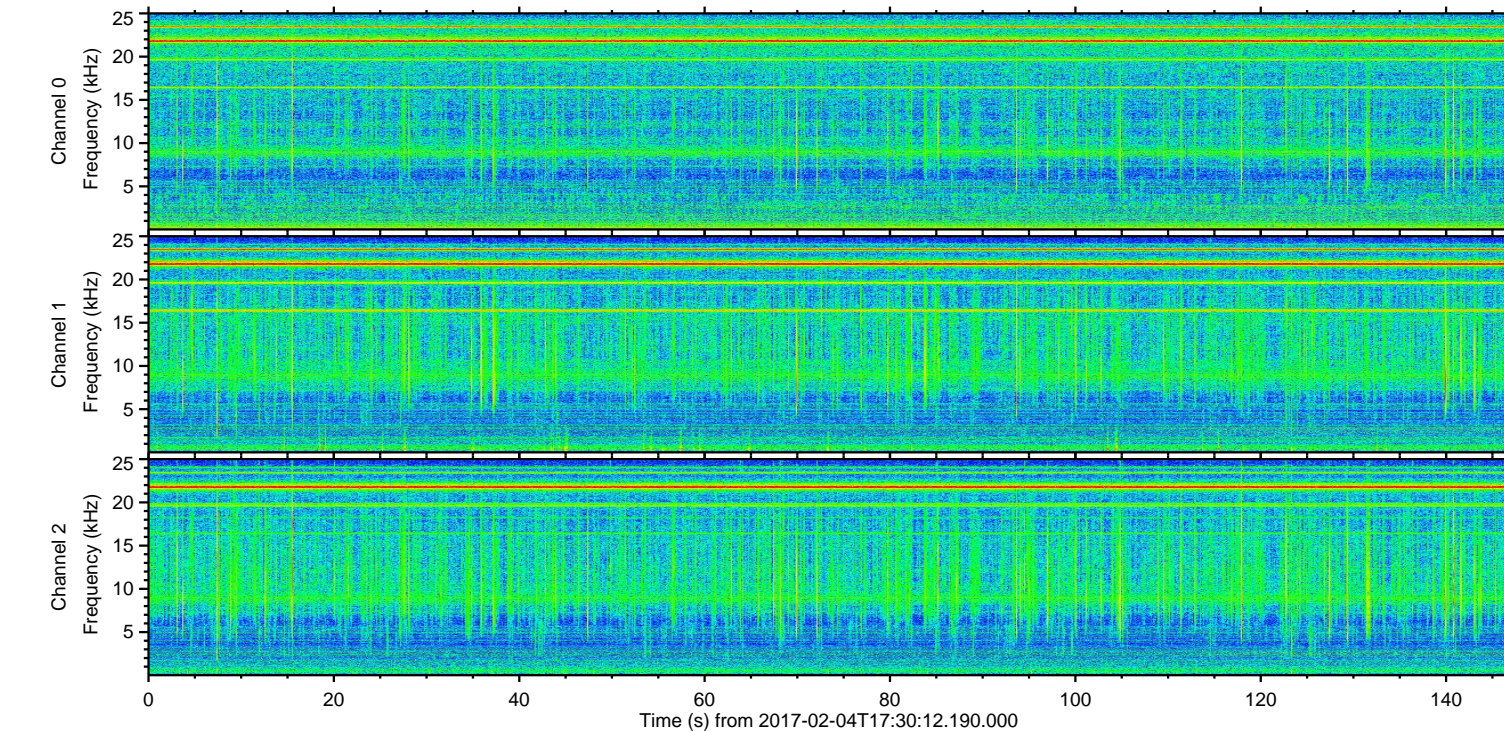
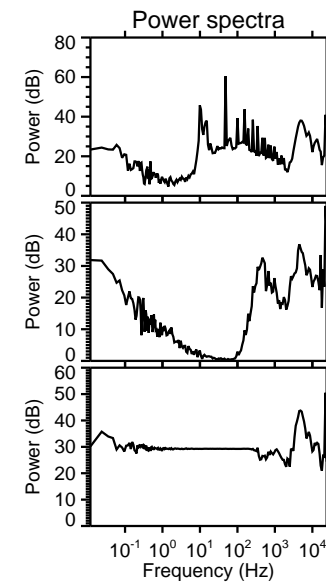
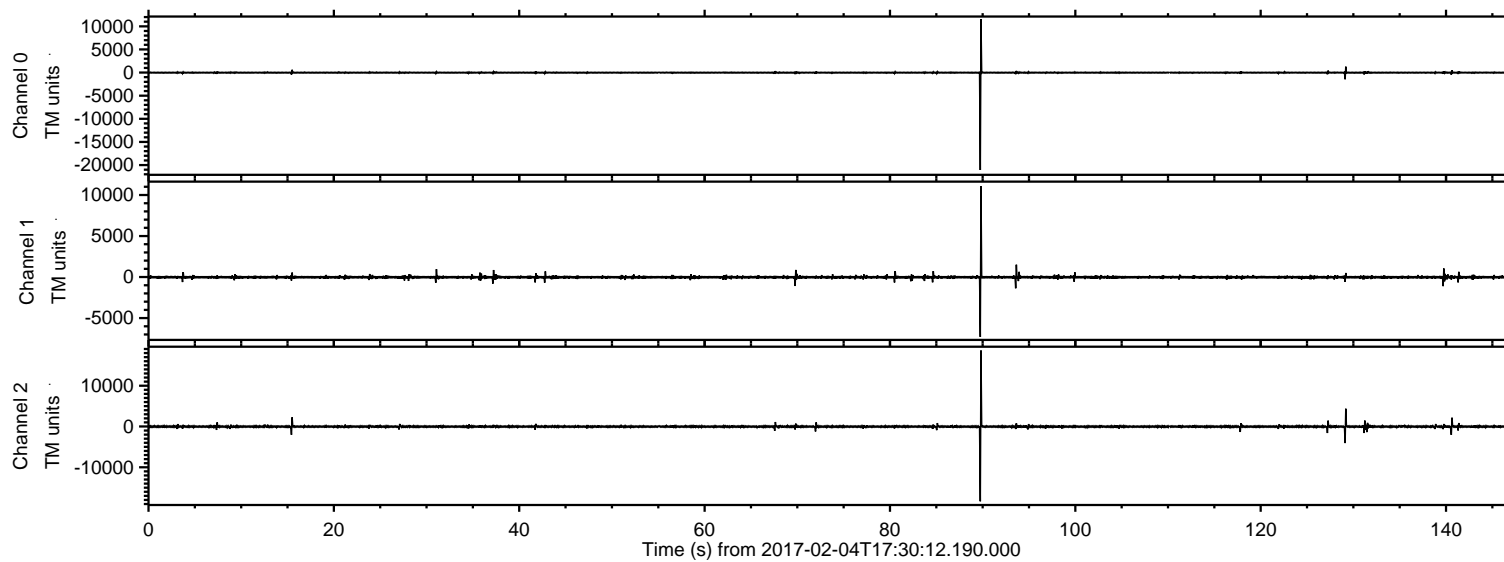

ELMAVAN 3D WAVEFORMS (Measured data sampled at 50 kHz) 51000 packets of 144 samples from 2017-02-04T17:30:12.190.000. Part 90/147

Processed Sat Feb 4 18:38:22 2017 by ELM ver.2012-10-06 from 001__elm20170204_173011__dat00.bin

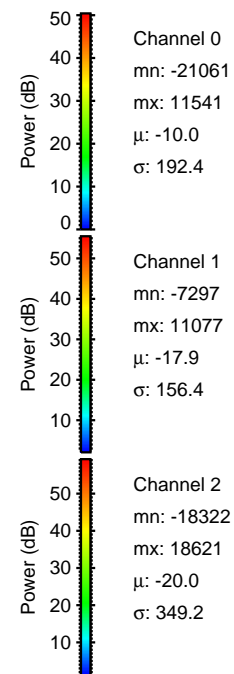
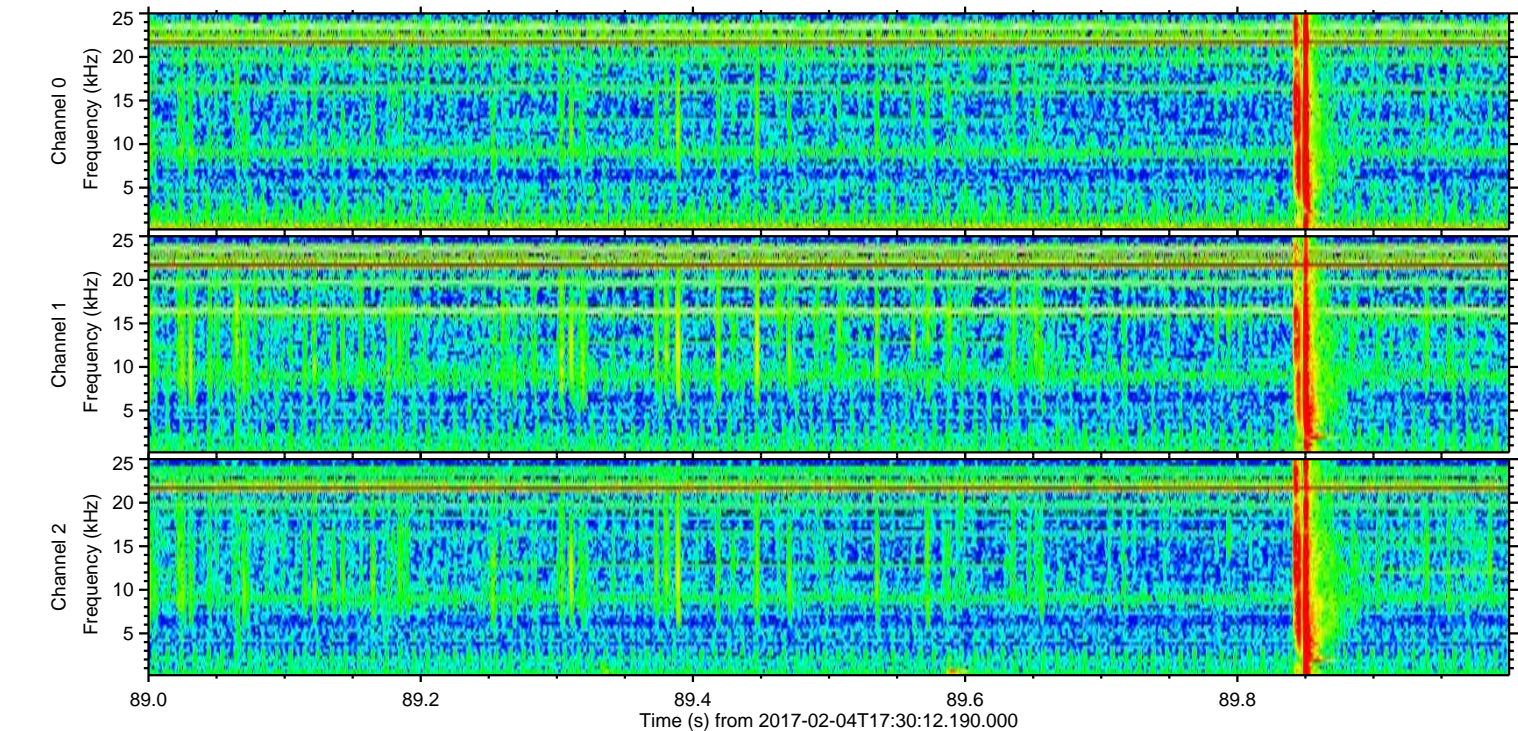
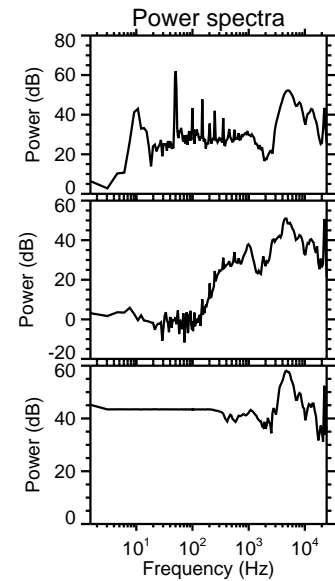
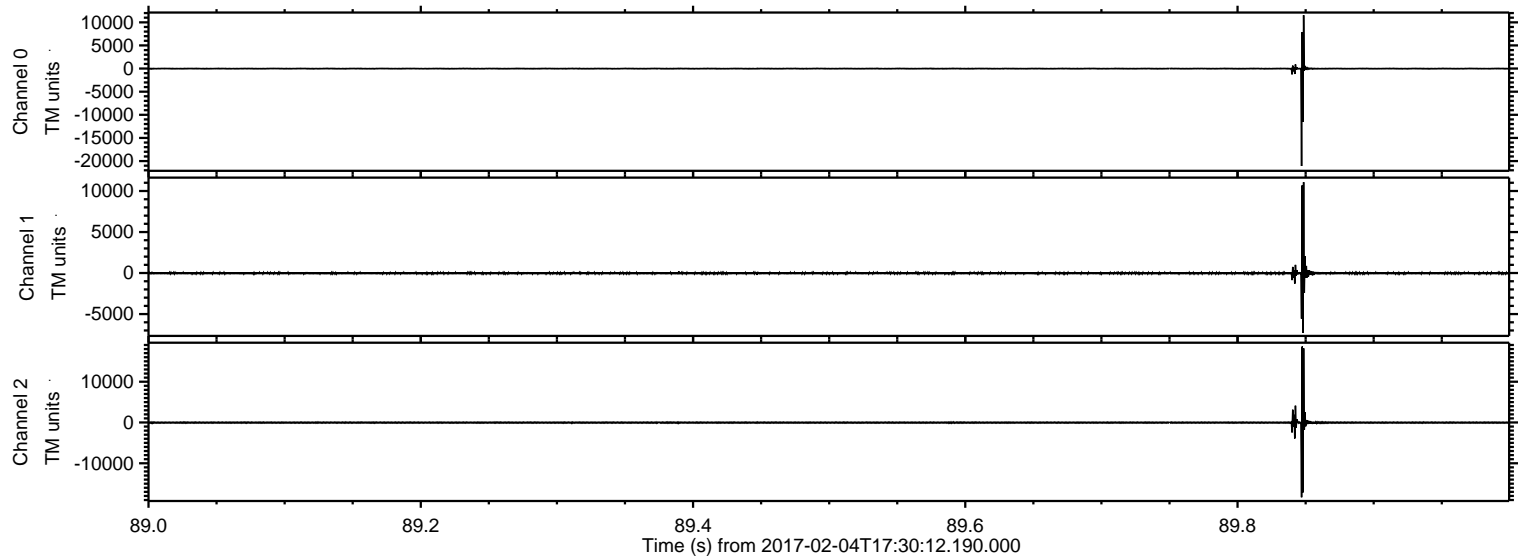

ELMAVAN 3D WAVEFORMS (Measured data sampled at 50 kHz) 51000 packets of 144 samples from 2017-02-04T17:30:12.190.000. Part 130/147

Processed Sat Feb 4 18:38:23 2017 by ELM ver.2012-10-06 from 001__elm20170204_173011__dat00.bin

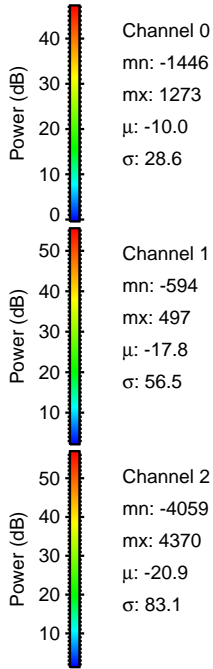
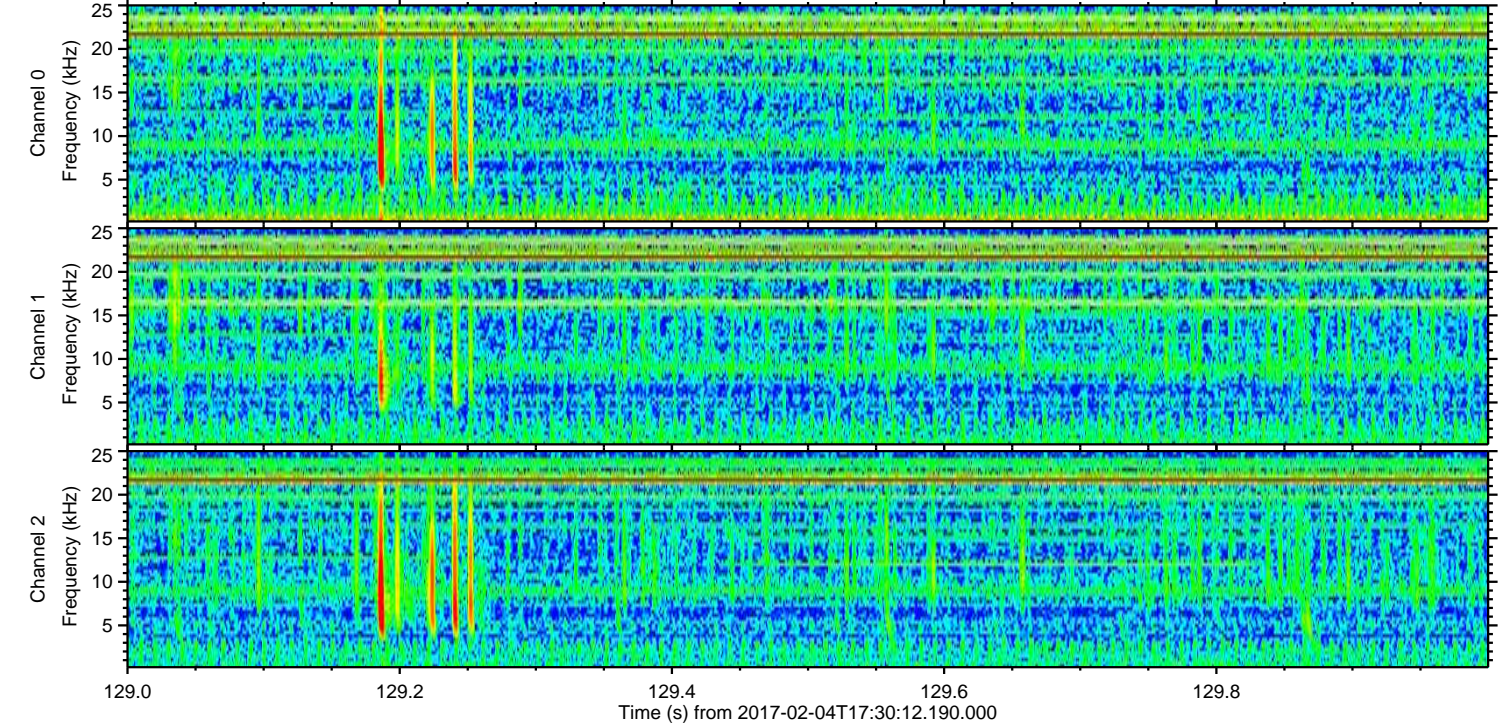
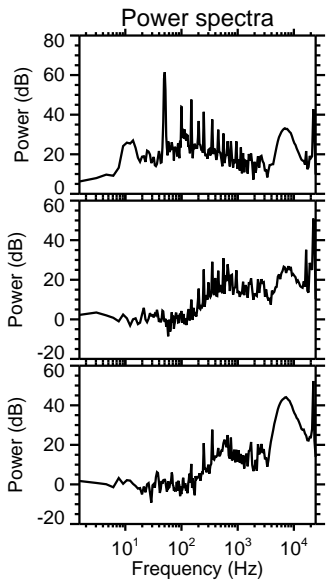
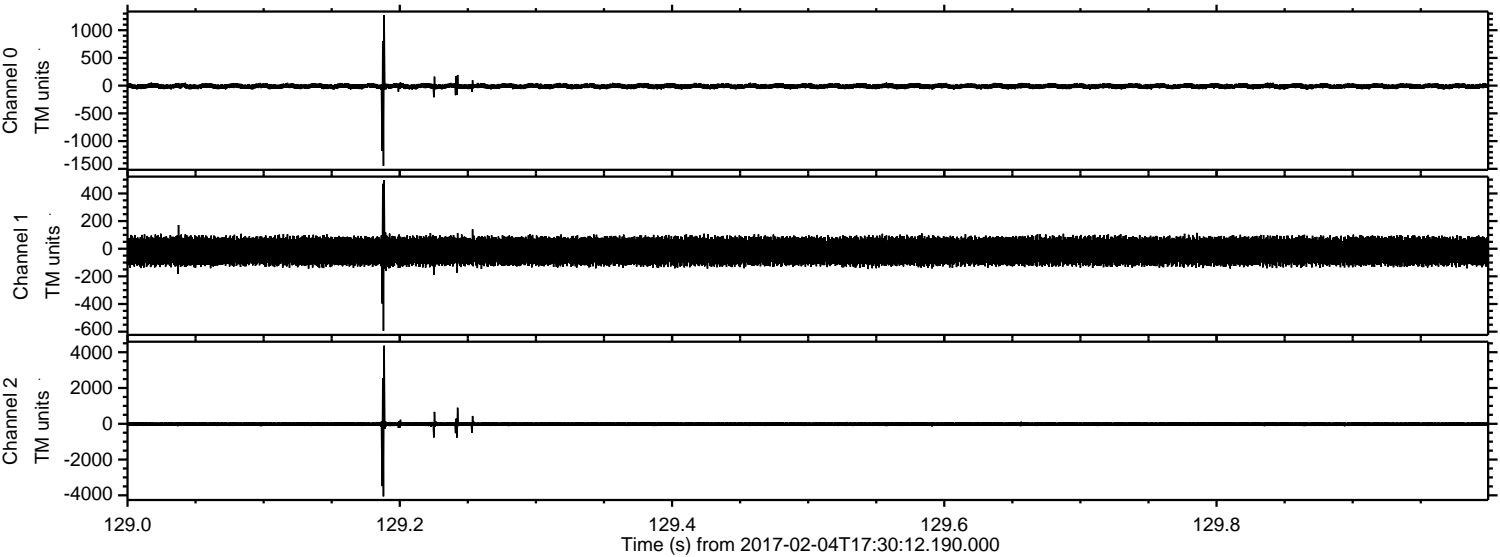

Channel 0
mn: -1446
mx: 1273
 μ : -10.0
 σ : 28.6

Channel 1
mn: -594
mx: 497
 μ : -17.8
 σ : 56.5

Channel 2
mn: -4059
mx: 4370
 μ : -20.9
 σ : 83.1

ELMAVAN 3D WAVEFORMS (Measured data sampled at 50 kHz) 51000 packets of 144 samples from 2017-02-04T17:30:12.190.000. Part 16/147

Processed Sat Feb 4 18:38:24 2017 by ELM ver.2012-10-06 from 001__elm20170204_173011__dat00.bin

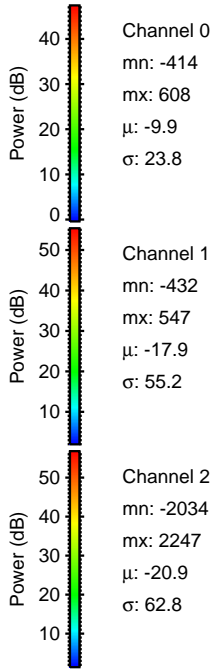
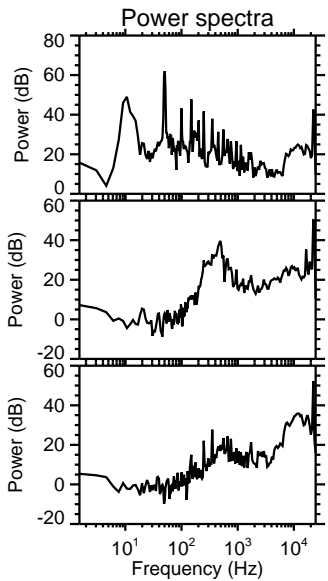
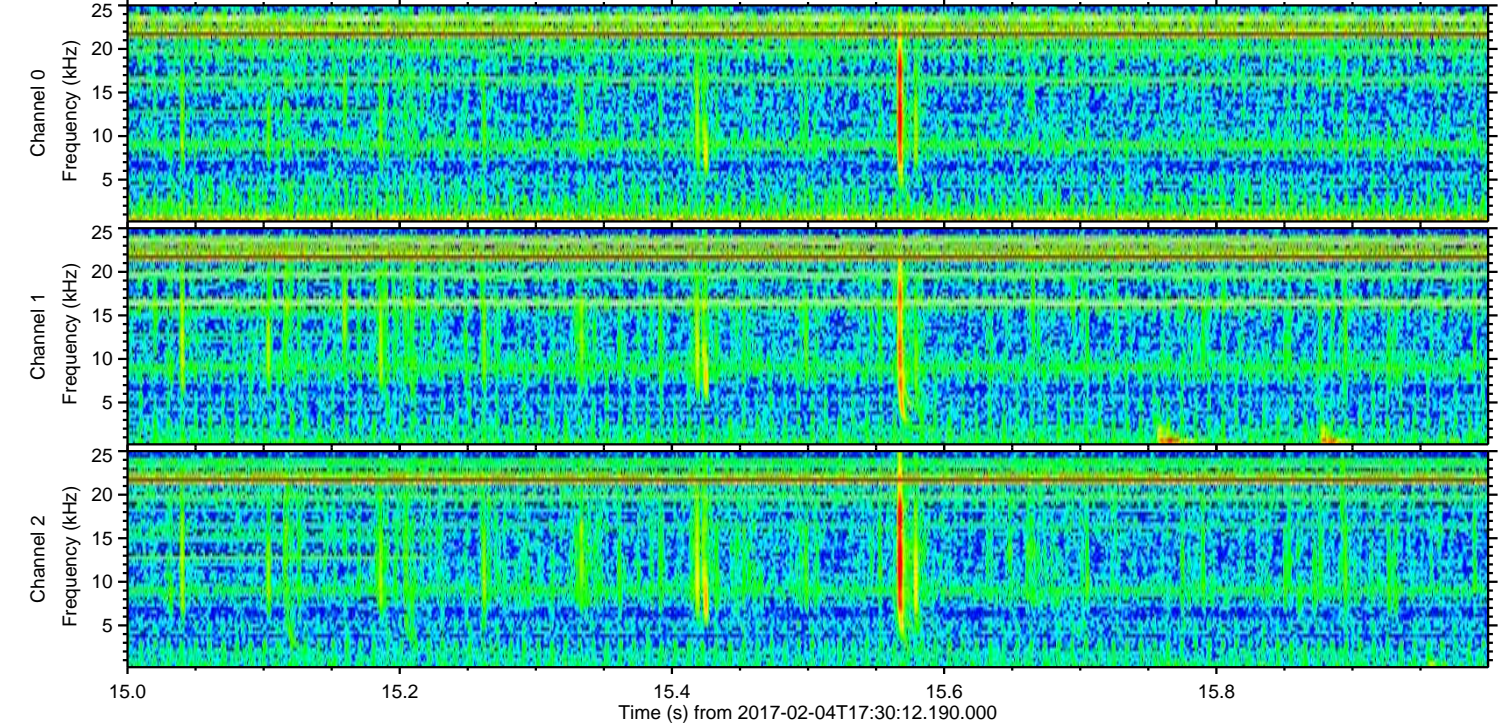
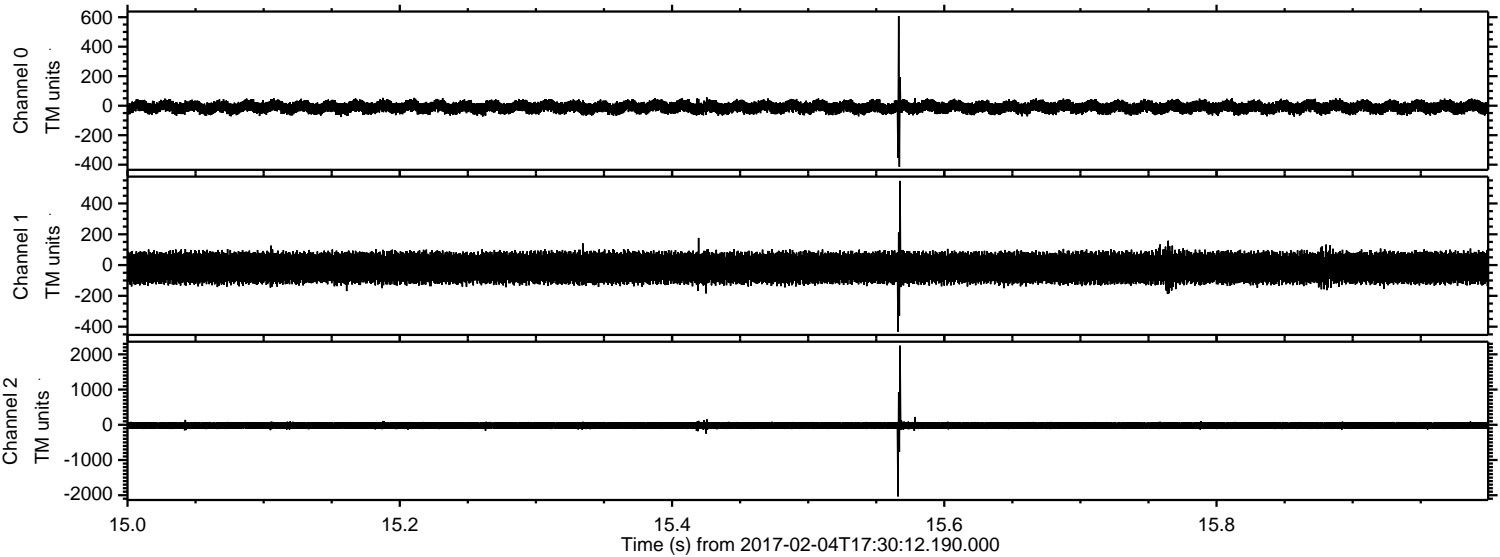

Channel 0
mn: -414
mx: 608
 μ : -9.9
 σ : 23.8

Channel 1
mn: -432
mx: 547
 μ : -17.9
 σ : 55.2

Channel 2
mn: -2034
mx: 2247
 μ : -20.9
 σ : 62.8

ELMAVAN 3D WAVEFORMS (Measured data sampled at 50 kHz) 51000 packets of 144 samples from 2017-02-04T17:30:12.190.000. Part 141/147

Processed Sat Feb 4 18:38:25 2017 by ELM ver.2012-10-06 from 001__elm20170204_173011__dat00.bin

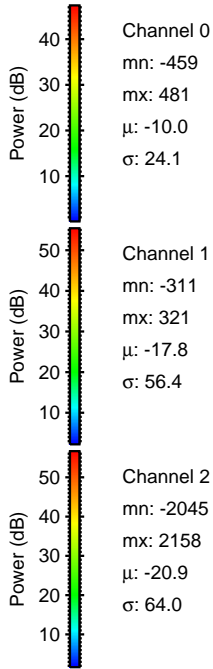
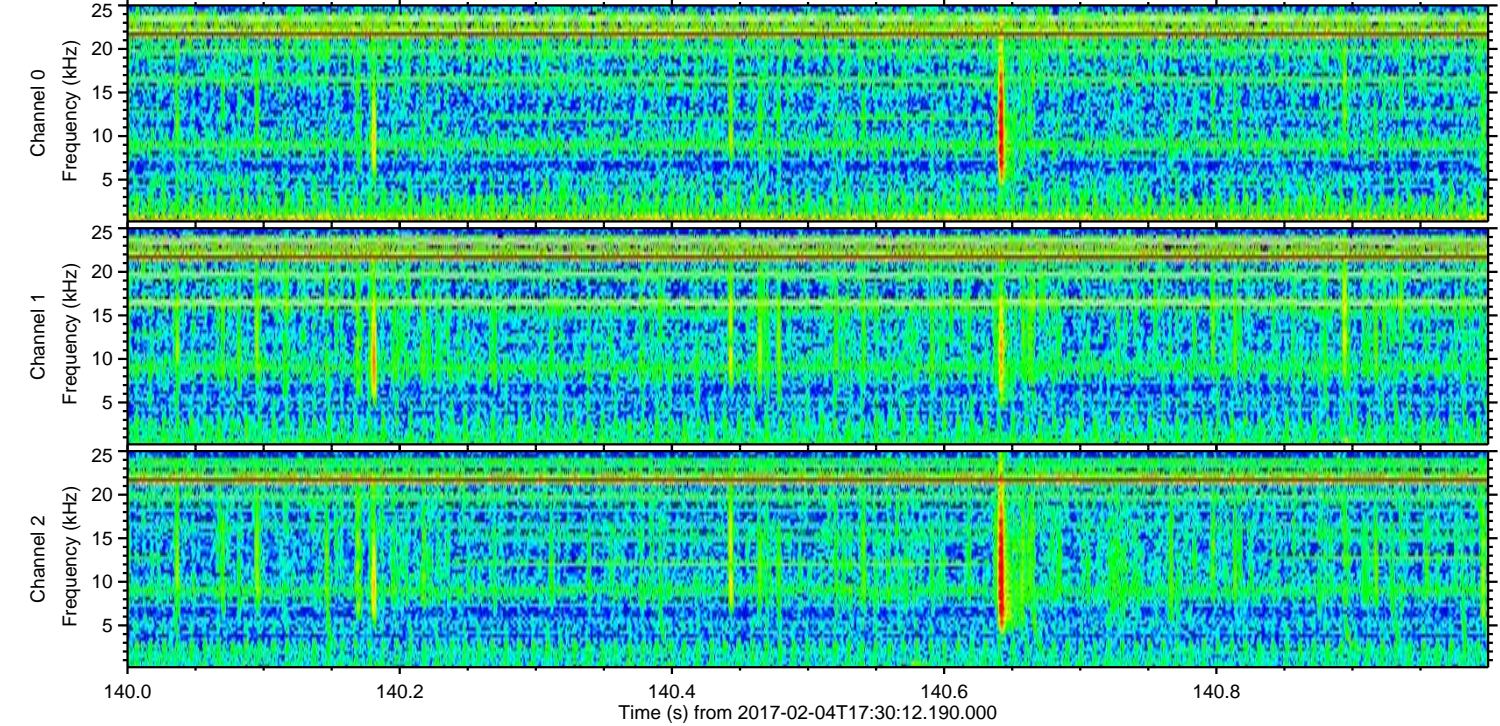
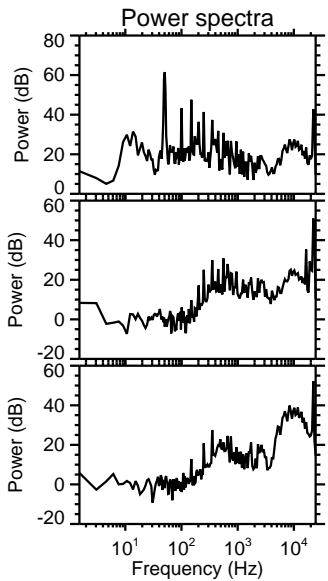
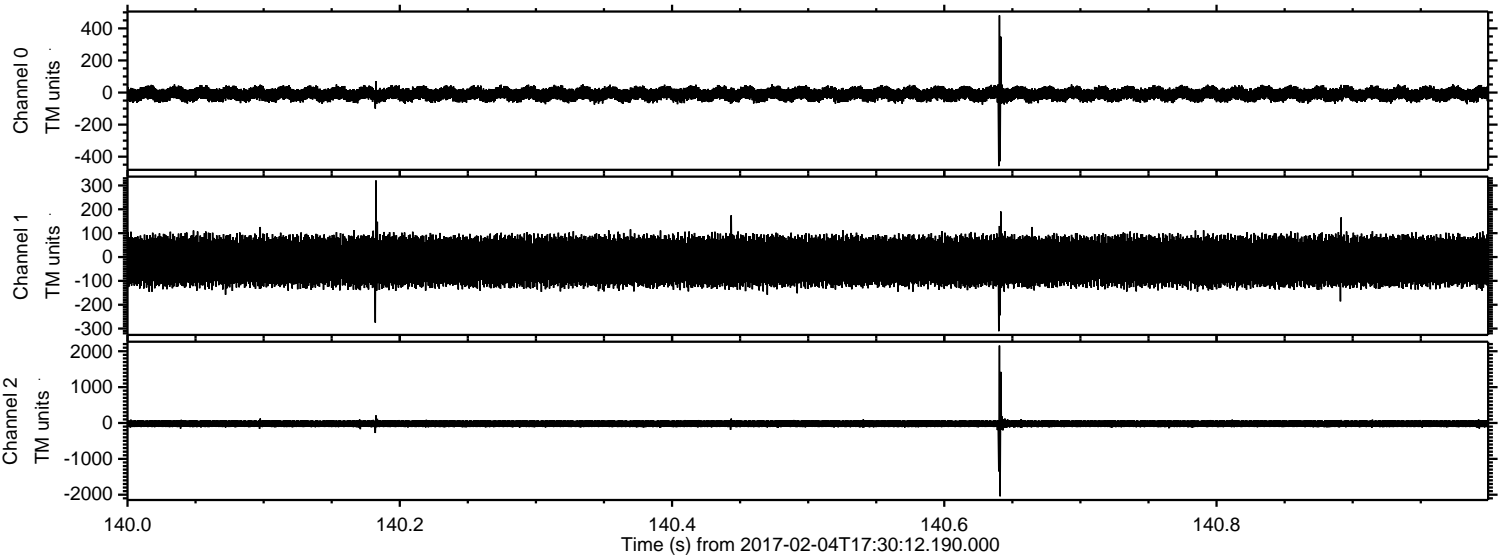

ELMAVAN 3D WAVEFORMS (Measured data sampled at 50 kHz) 51000 packets of 144 samples from 2017-02-04T17:30:12.190.000. Part 132/147

Processed Sat Feb 4 18:38:26 2017 by ELM ver.2012-10-06 from 001__elm20170204_173011__dat00.bin

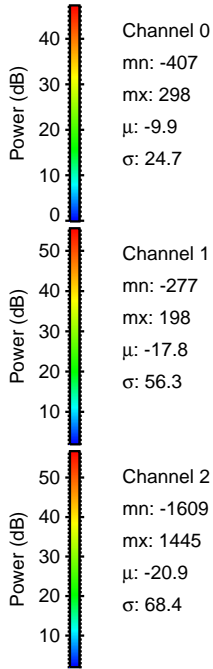
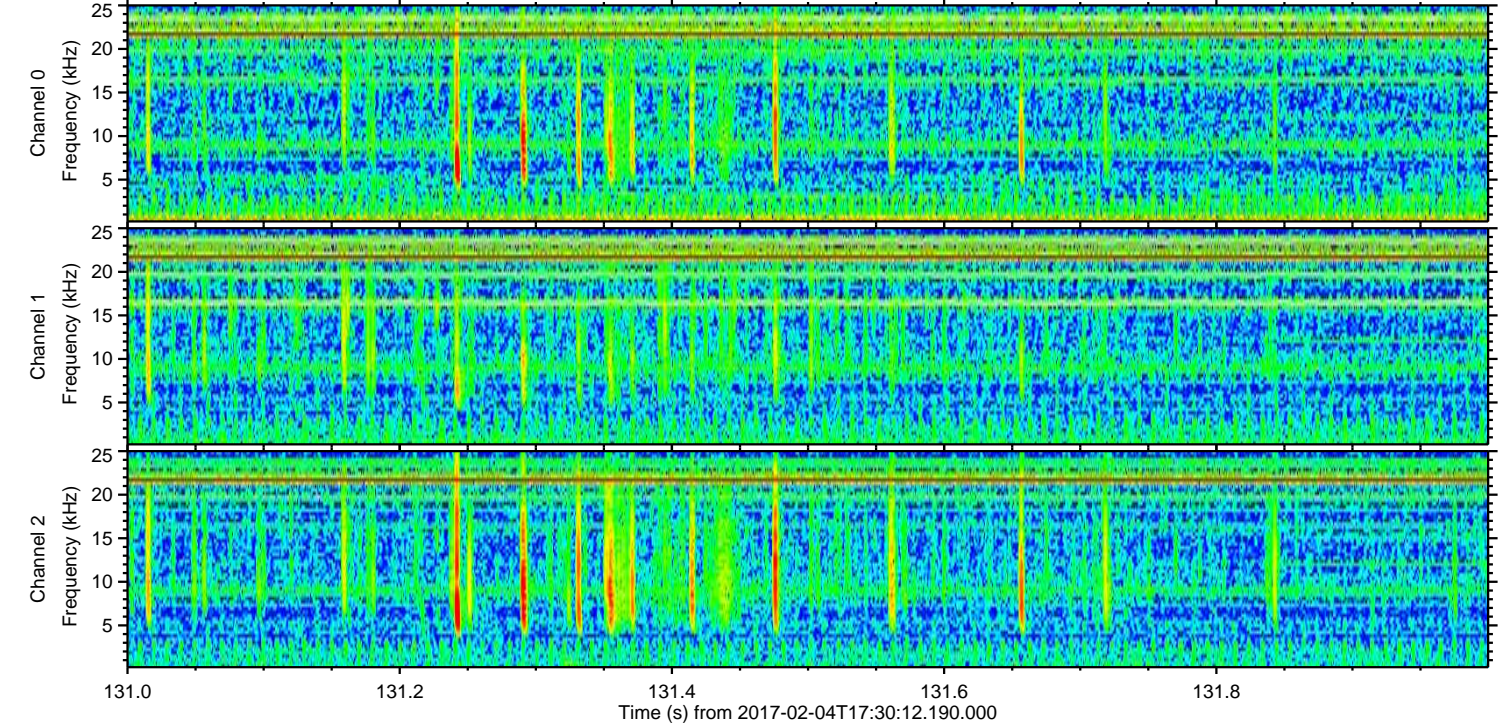
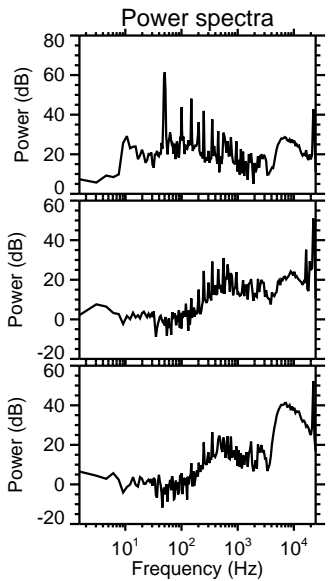
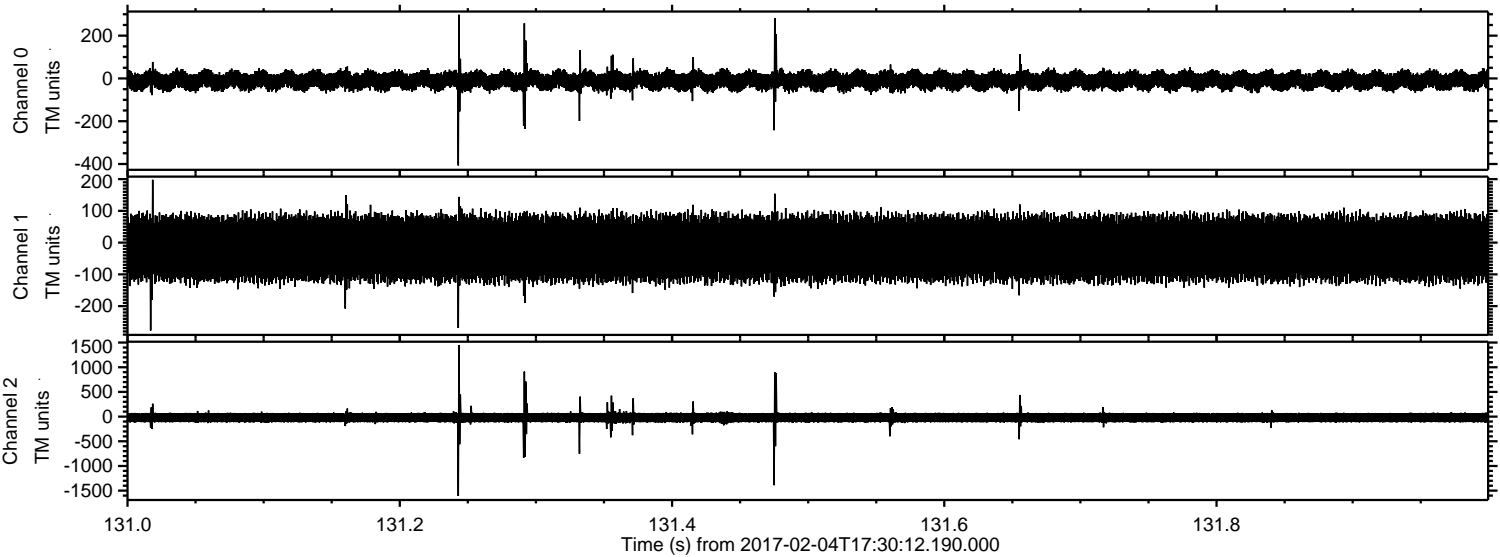

ELMAVAN 3D WAVEFORMS (Measured data sampled at 50 kHz) 51000 packets of 144 samples from 2017-02-04T17:30:12.190.000. Part 128/147

Processed Sat Feb 4 18:38:26 2017 by ELM ver.2012-10-06 from 001__elm20170204_173011__dat00.bin

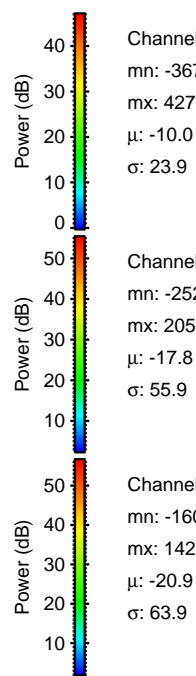
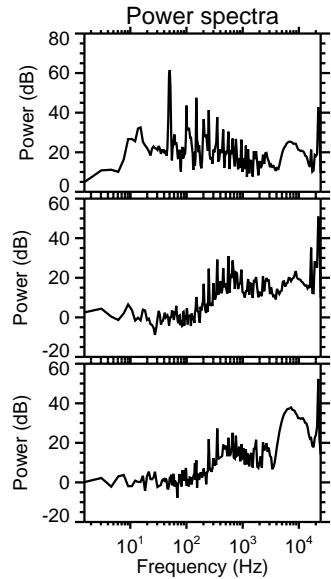
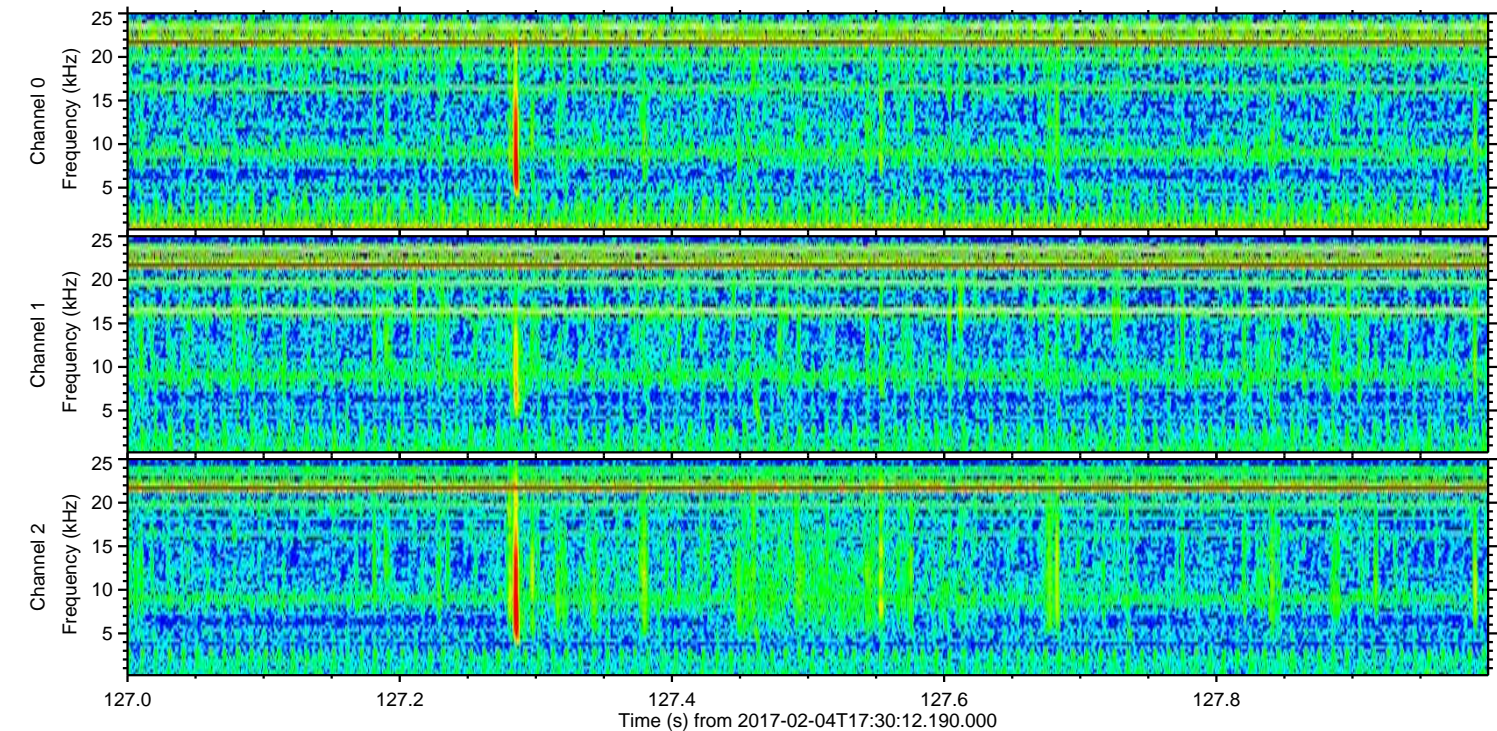
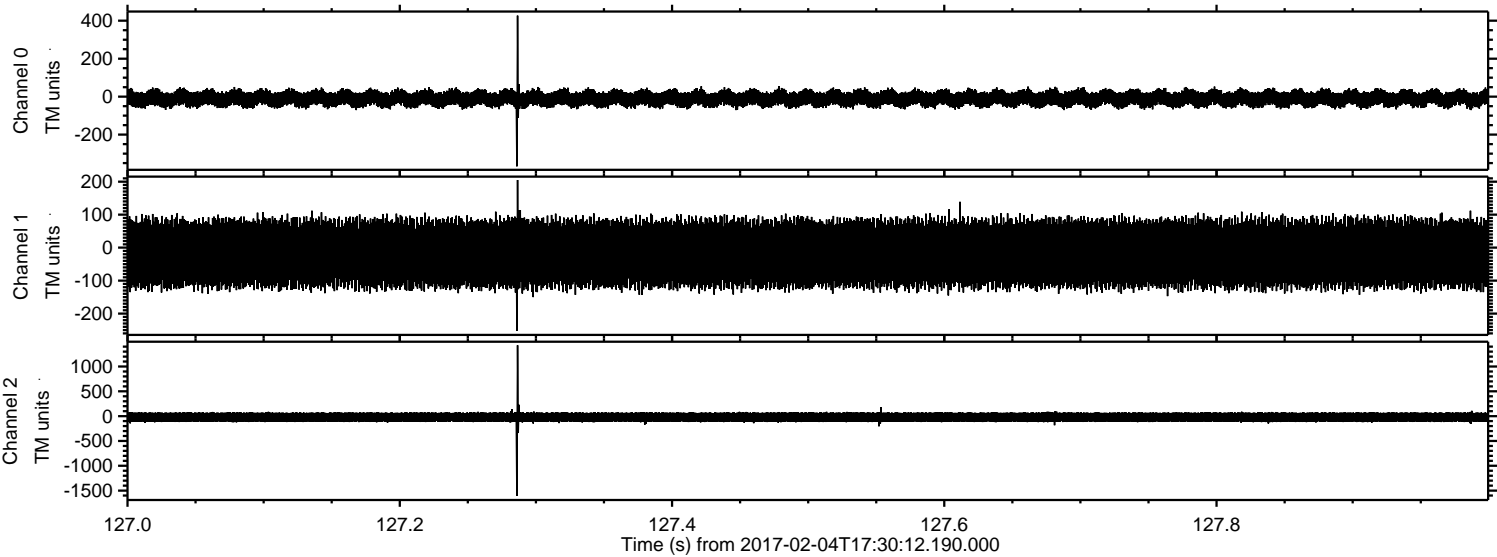

Channel 0
mn: -367
mx: 427
 μ : -10.0
 σ : 23.9

Channel 1
mn: -252
mx: 205
 μ : -17.8
 σ : 55.9

Channel 2
mn: -1609
mx: 1428
 μ : -20.9
 σ : 63.9

Processed Sat Feb 4 18:38:27 2017 by ELM ver.2012-10-06 from 001__elm20170204_173011__dat00.bin

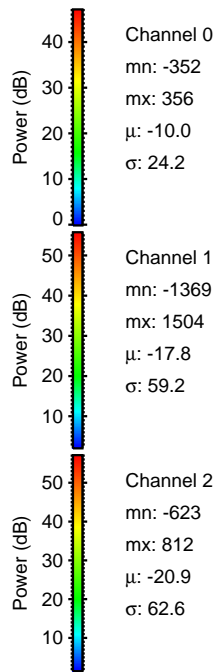
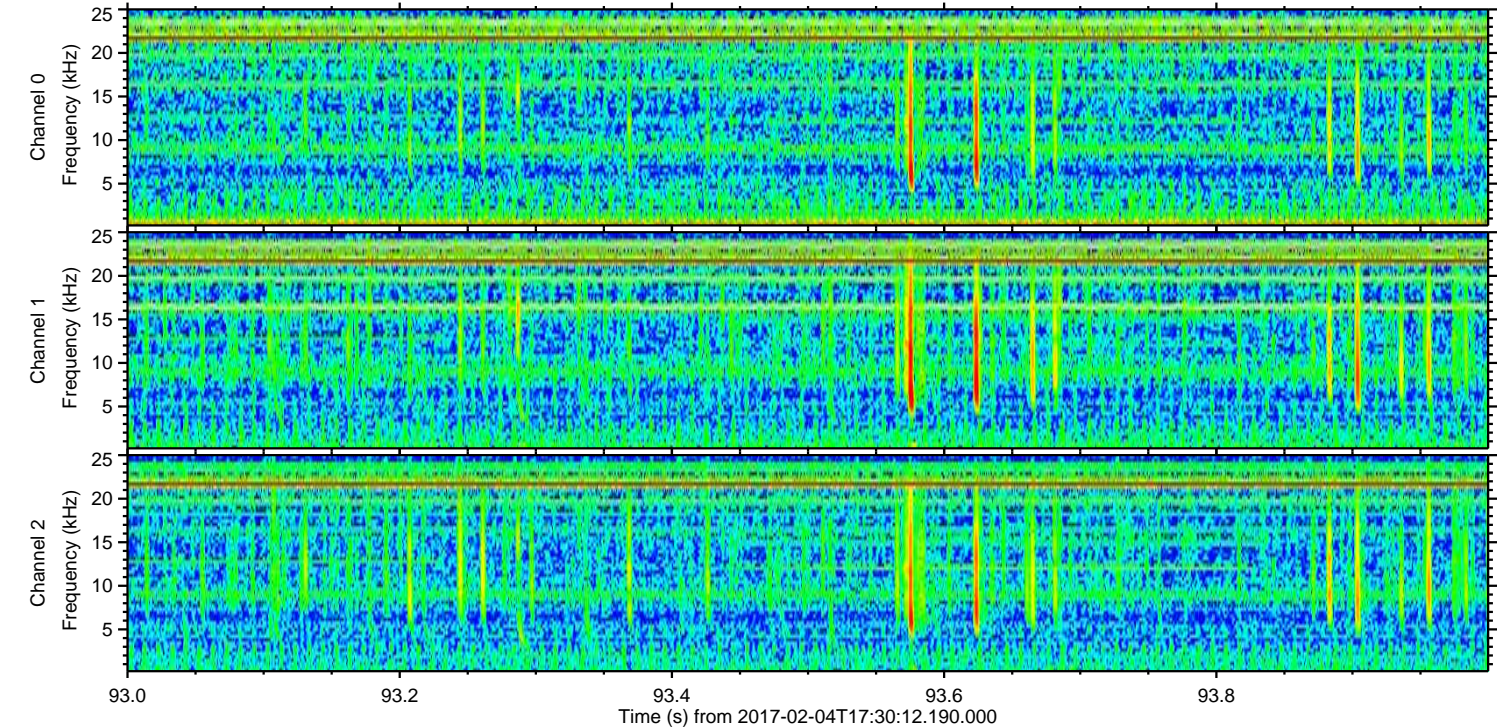
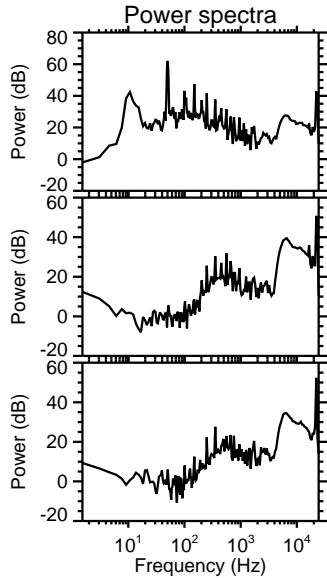
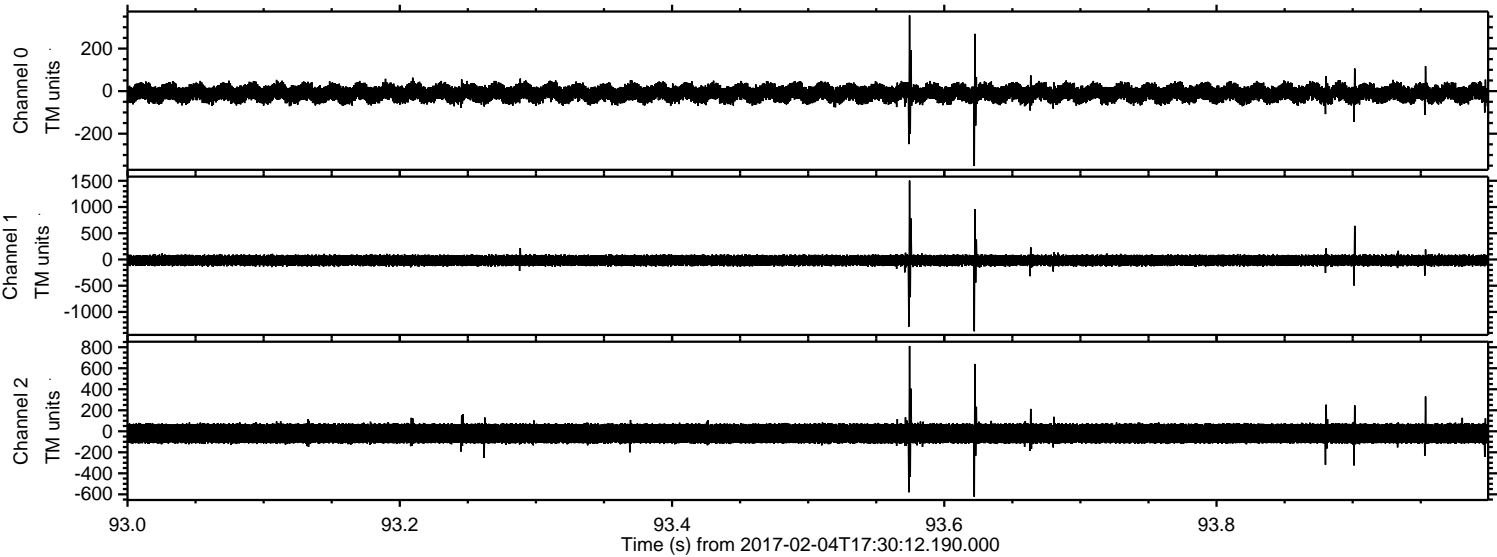

ELMAVAN 3D WAVEFORMS (Measured data sampled at 50 kHz) 51000 packets of 144 samples from 2017-02-04T17:30:12.190.000. Part 118/147

Processed Sat Feb 4 18:38:28 2017 by ELM ver.2012-10-06 from 001__elm20170204_173011__dat00.bin

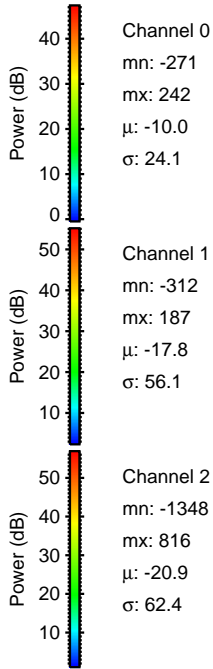
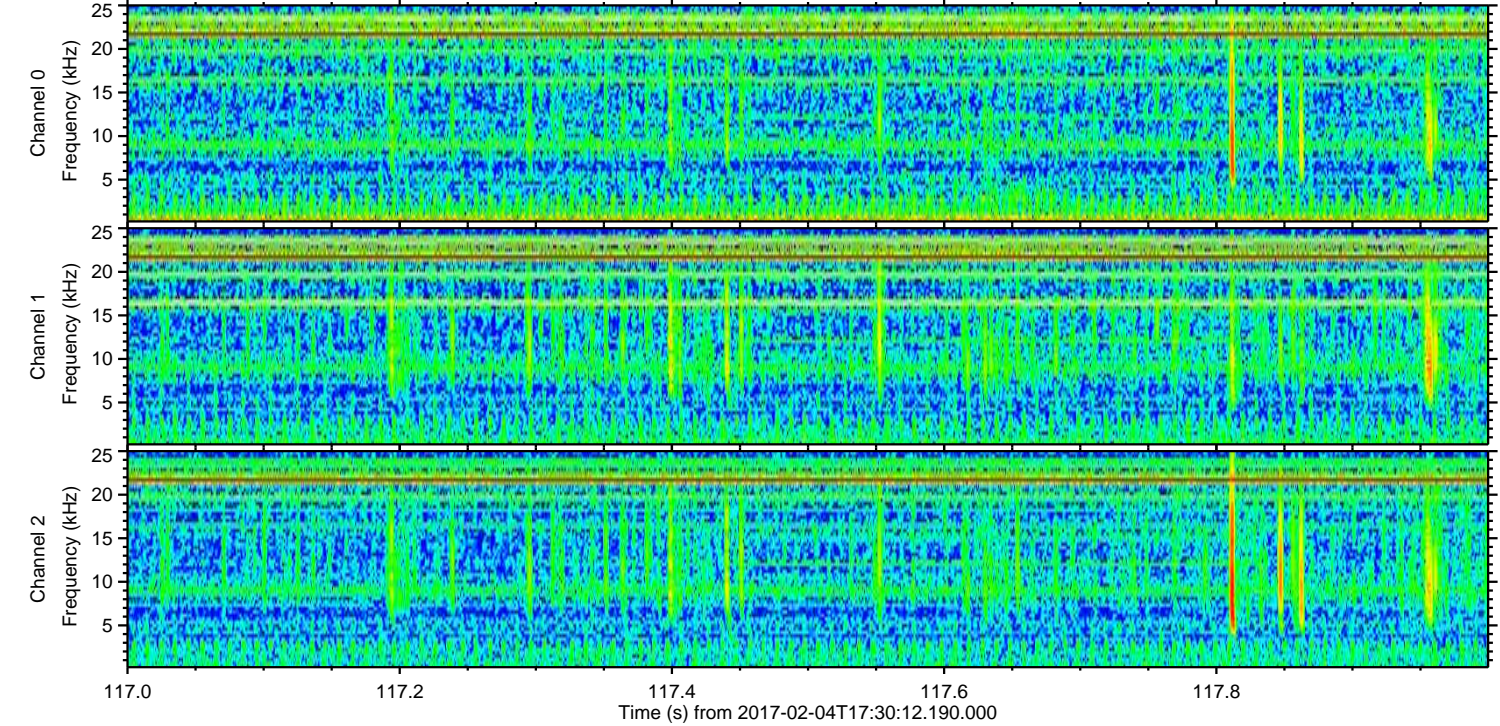
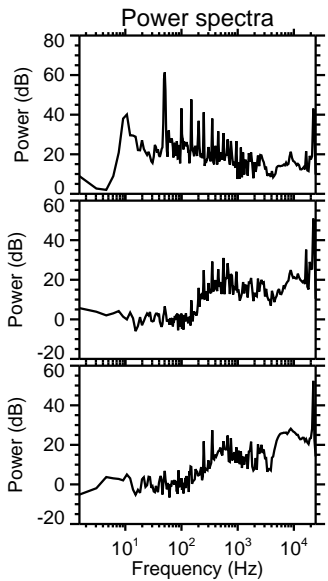
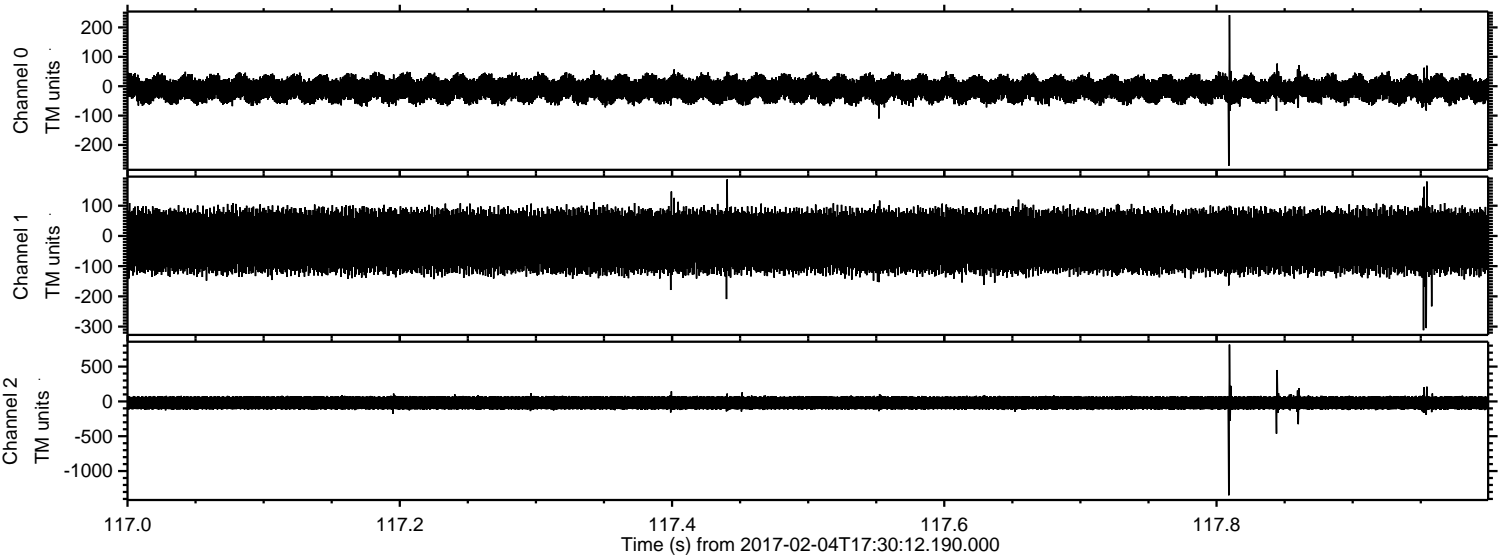

Channel 0
mn: -271
mx: 242
 μ : -10.0
 σ : 24.1

Channel 1
mn: -312
mx: 187
 μ : -17.8
 σ : 56.1

Channel 2
mn: -1348
mx: 816
 μ : -20.9
 σ : 62.4

Processed Sat Feb 4 18:38:29 2017 by ELM ver.2012-10-06 from 001__elm20170204_173011__dat00.bin

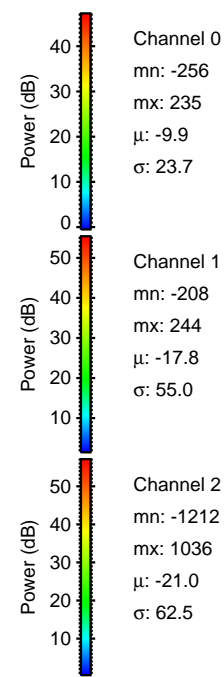
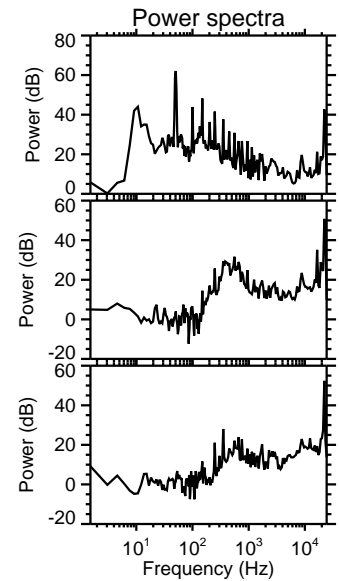
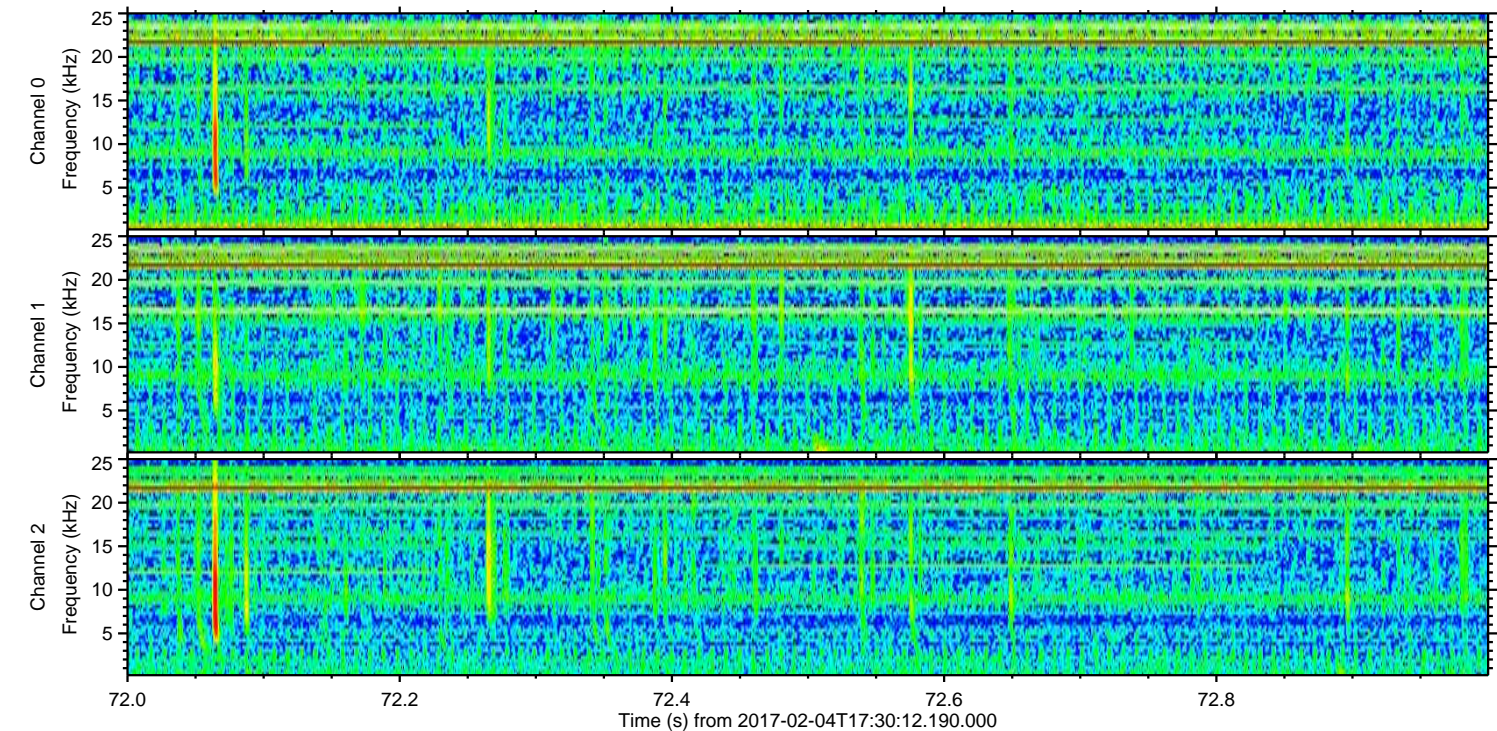
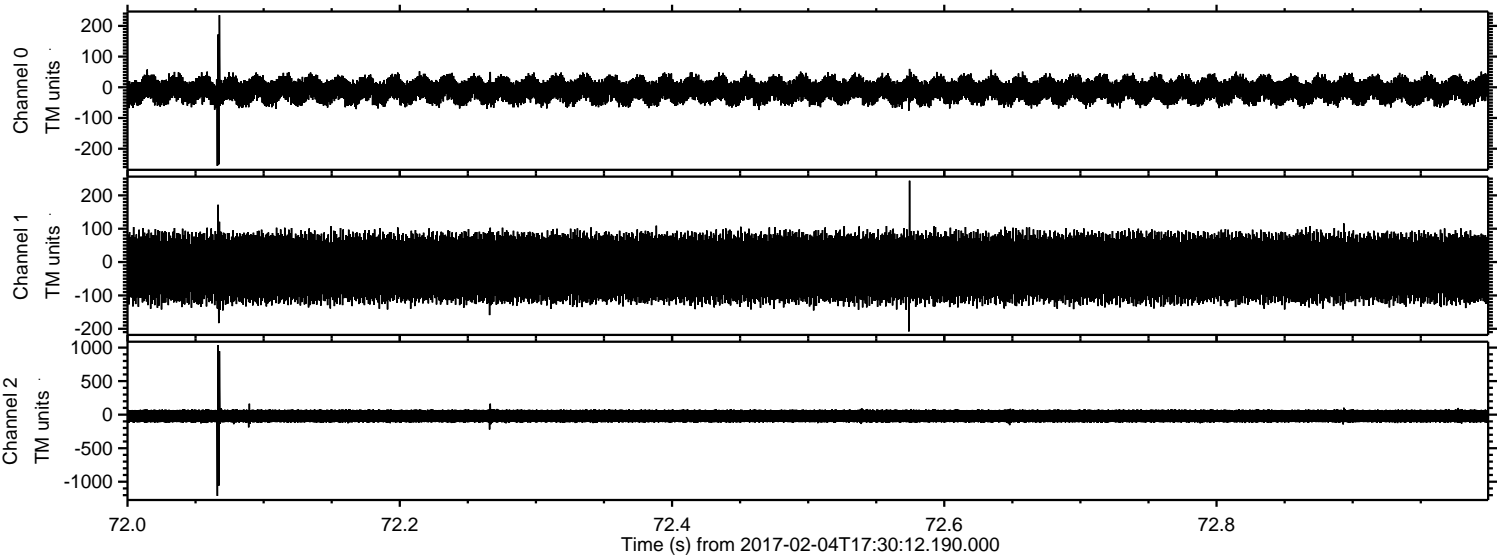

Processed Sat Feb 4 18:38:30 2017 by ELM ver.2012-10-06 from 001__elm20170204_173011__dat00.bin

