

ELMAVAN 3D WAVEFORMS (Measured data sampled at 50 kHz) 51000 packets of 144 samples from 2017-02-04T14:15:04.347.000.

Processed Sat Feb 4 15:23:06 2017 by ELM ver.2012-10-06 from 001__elm20170204_141503__dat00.bin

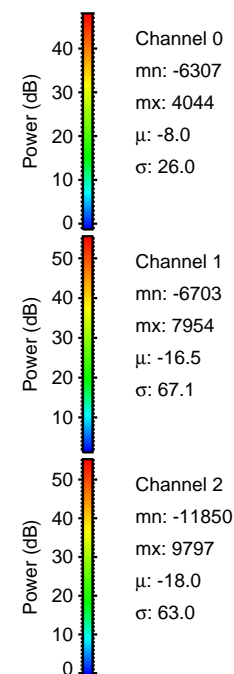
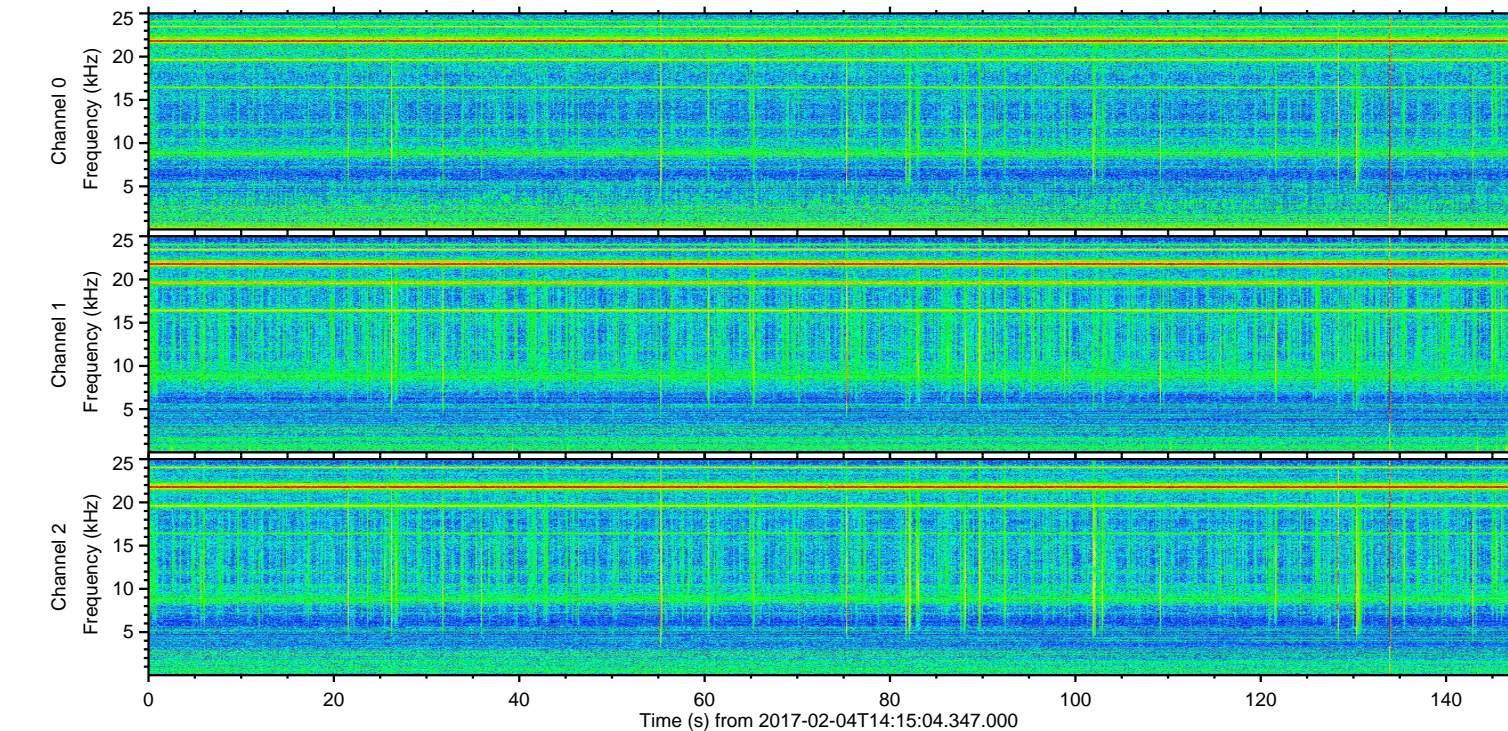
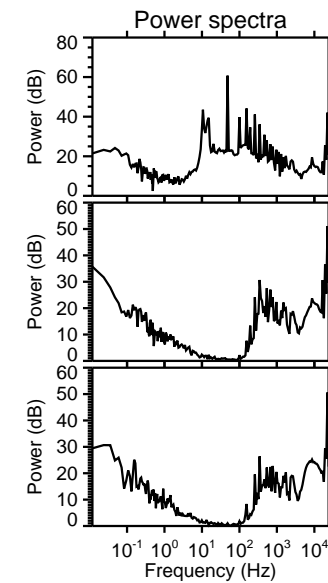
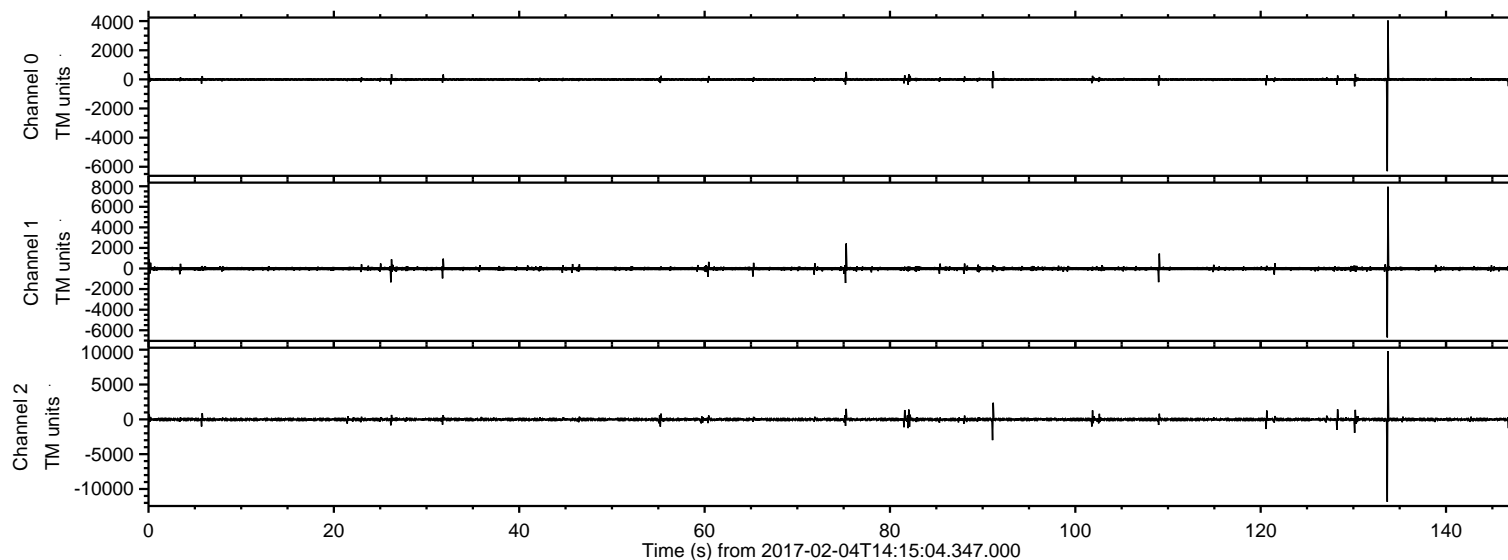

ELMAVAN 3D WAVEFORMS (Measured data sampled at 50 kHz) 51000 packets of 144 samples from 2017-02-04T14:15:04.347.000. Part 134/147

Processed Sat Feb 4 15:23:18 2017 by ELM ver.2012-10-06 from 001__elm20170204_141503__dat00.bin

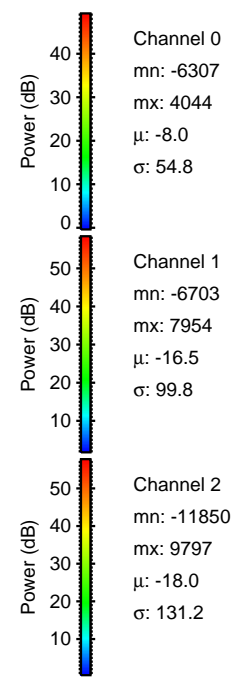
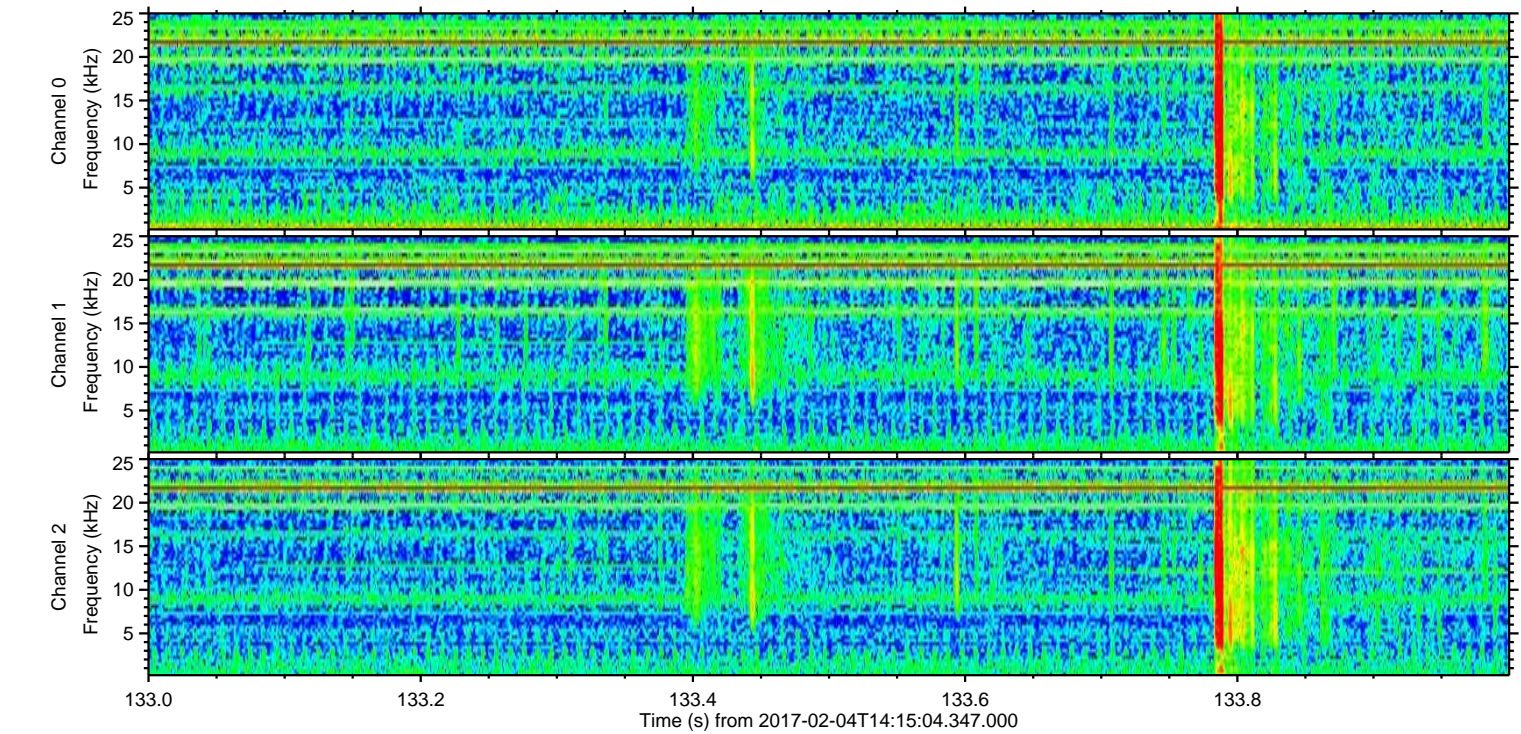
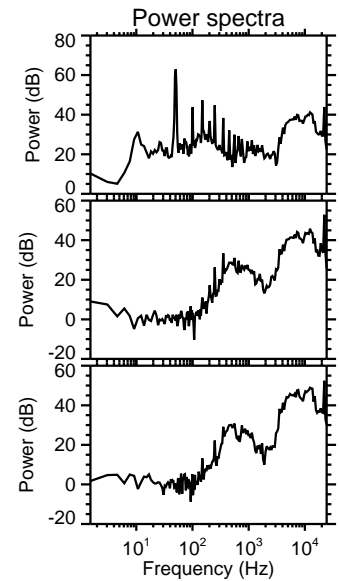
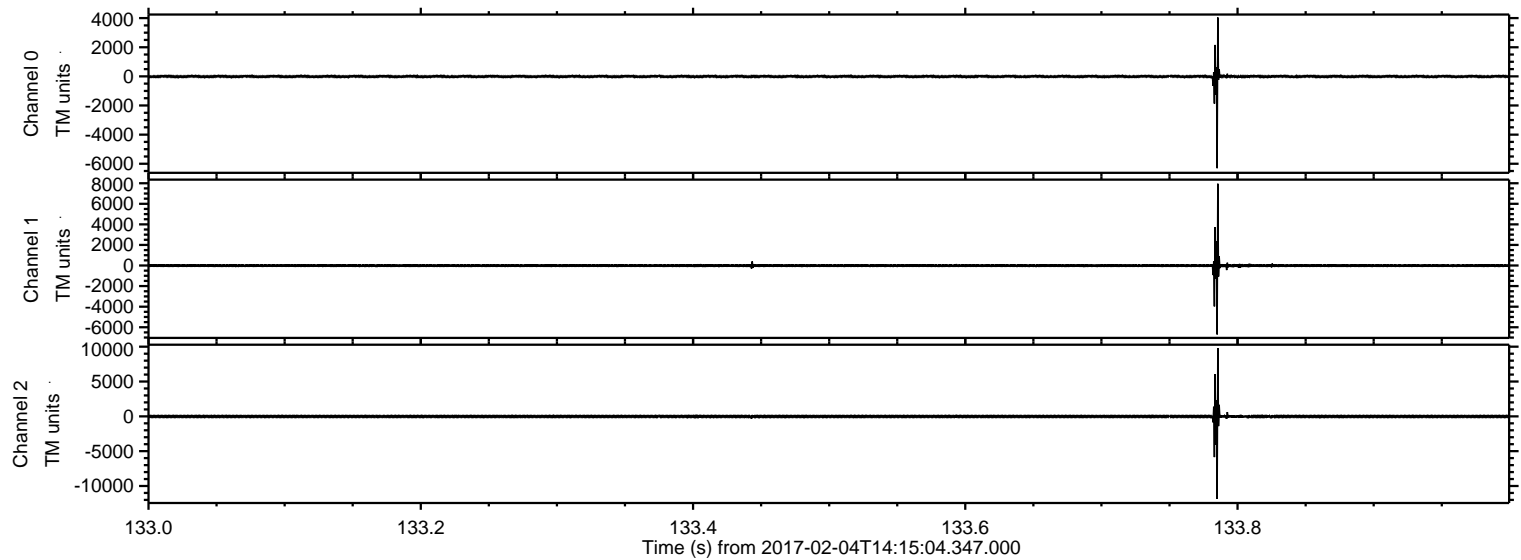

Processed Sat Feb 4 15:23:19 2017 by ELM ver.2012-10-06 from 001__elm20170204_141503__dat00.bin

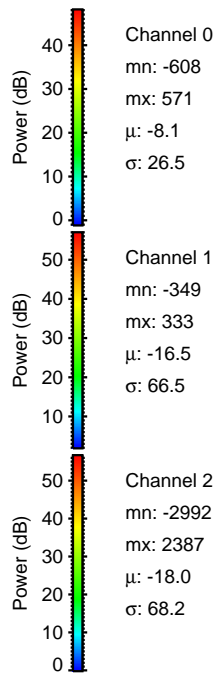
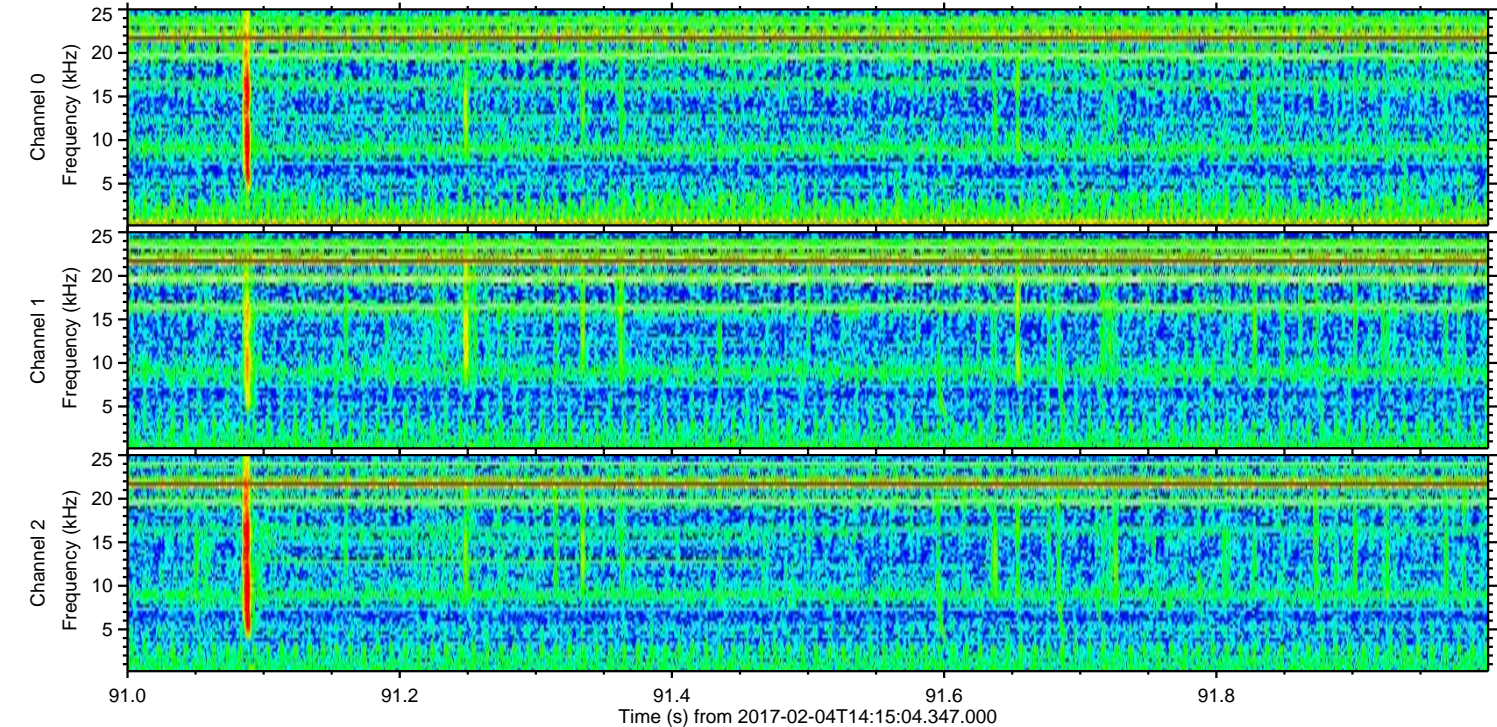
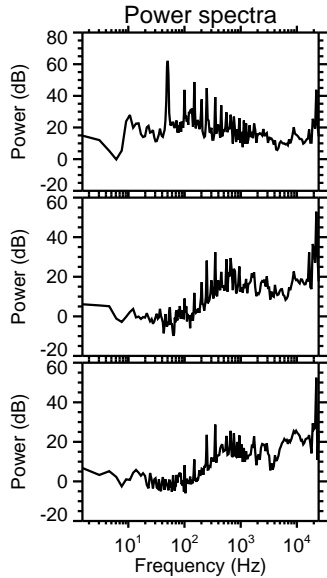
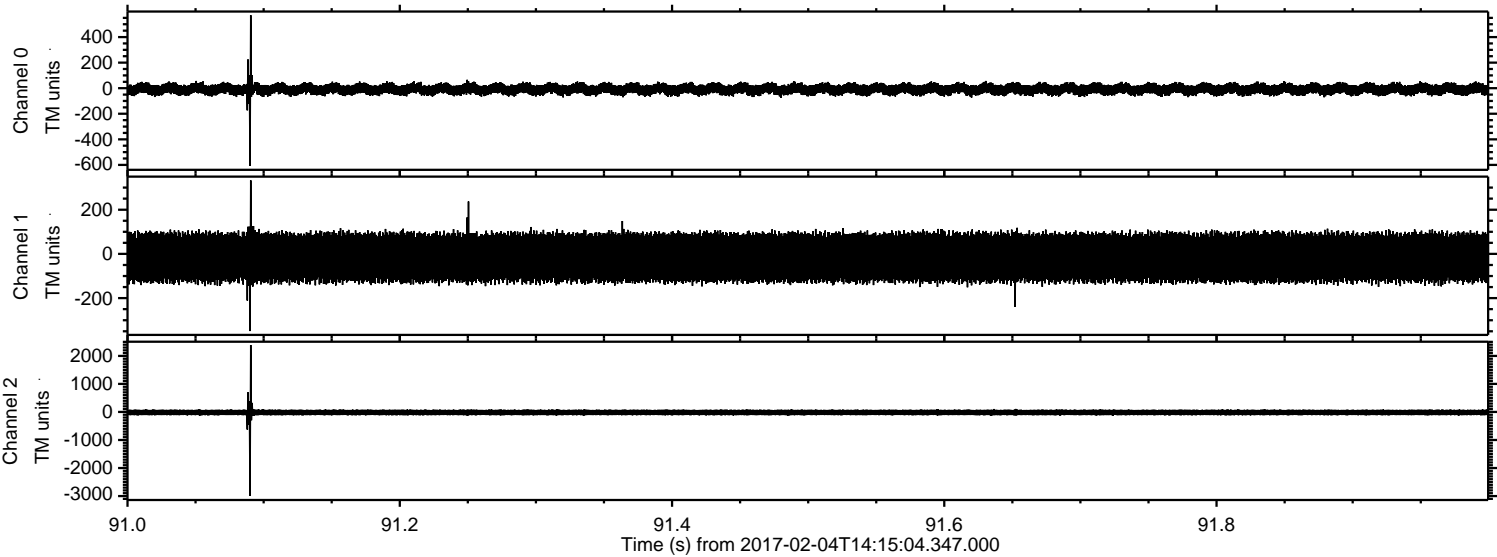

Processed Sat Feb 4 15:23:20 2017 by ELM ver.2012-10-06 from 001__elm20170204_141503__dat00.bin

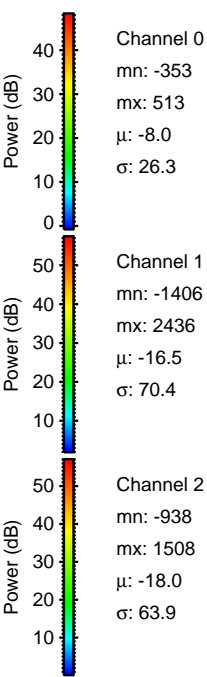
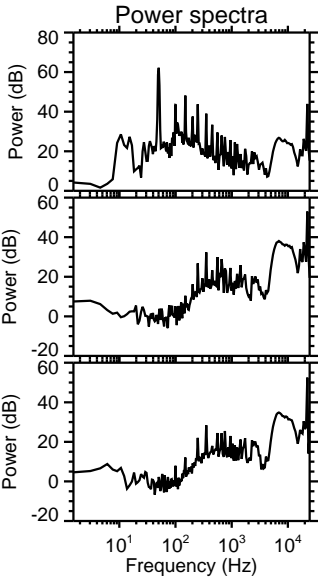
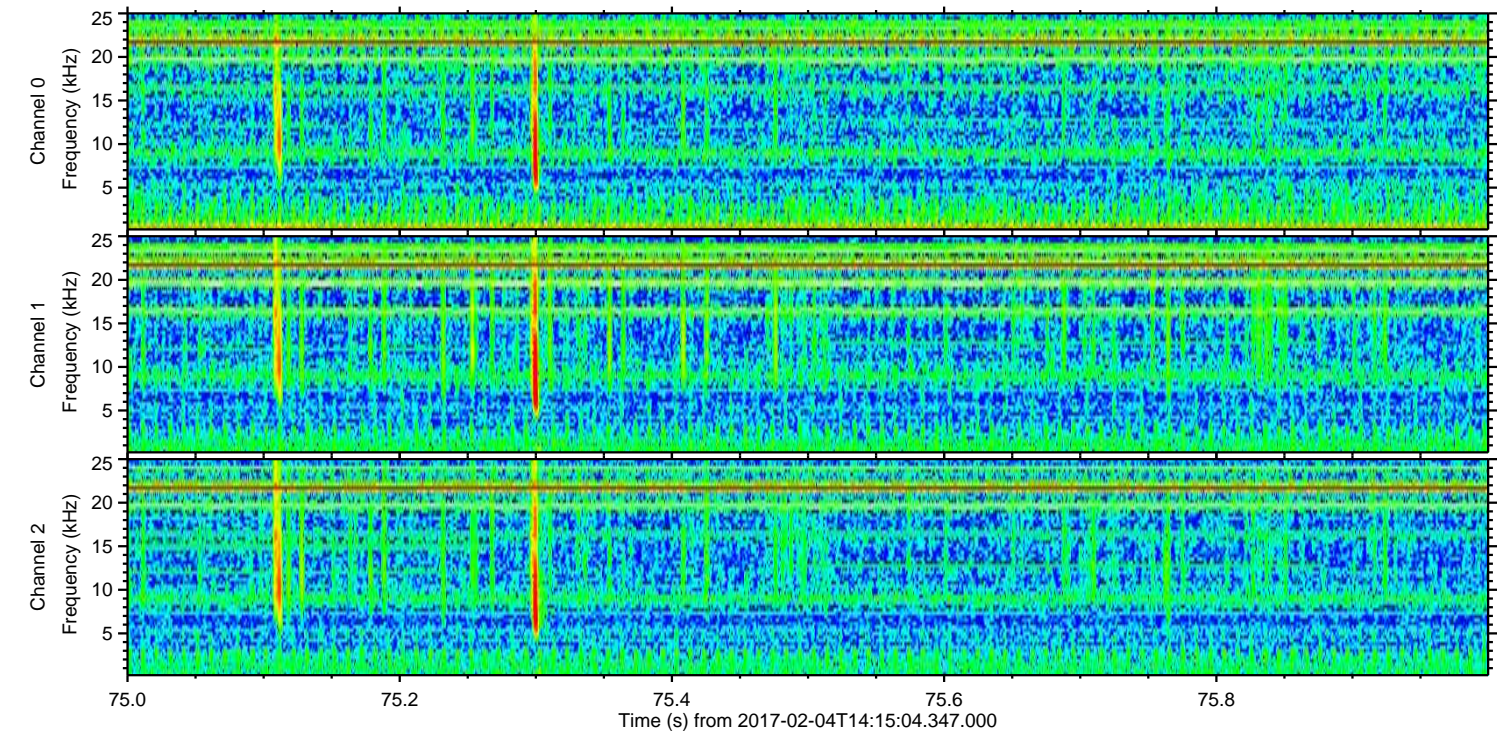
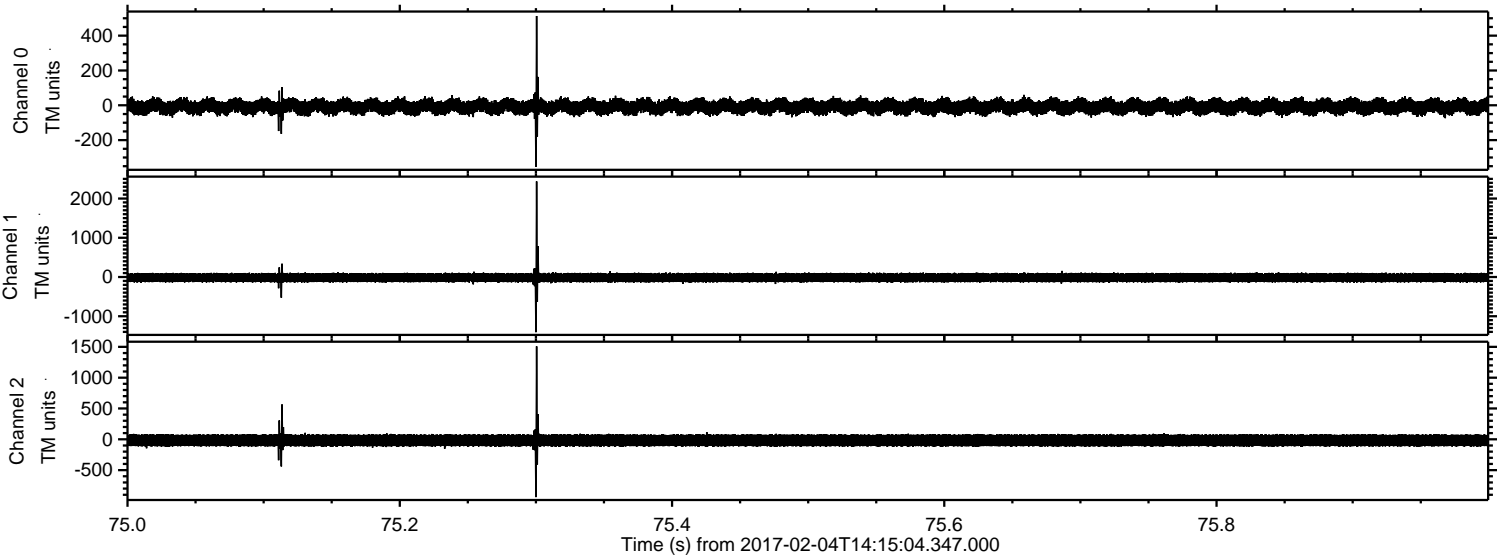

Channel 0
mn: -353
mx: 513
 μ : -8.0
 σ : 26.3

Channel 1
mn: -1406
mx: 2436
 μ : -16.5
 σ : 70.4

Channel 2
mn: -938
mx: 1508
 μ : -18.0
 σ : 63.9

ELMAVAN 3D WAVEFORMS (Measured data sampled at 50 kHz) 51000 packets of 144 samples from 2017-02-04T14:15:04.347.000. Part 131/147

Processed Sat Feb 4 15:23:21 2017 by ELM ver.2012-10-06 from 001__elm20170204_141503__dat00.bin

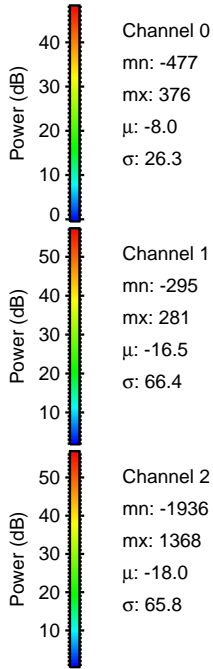
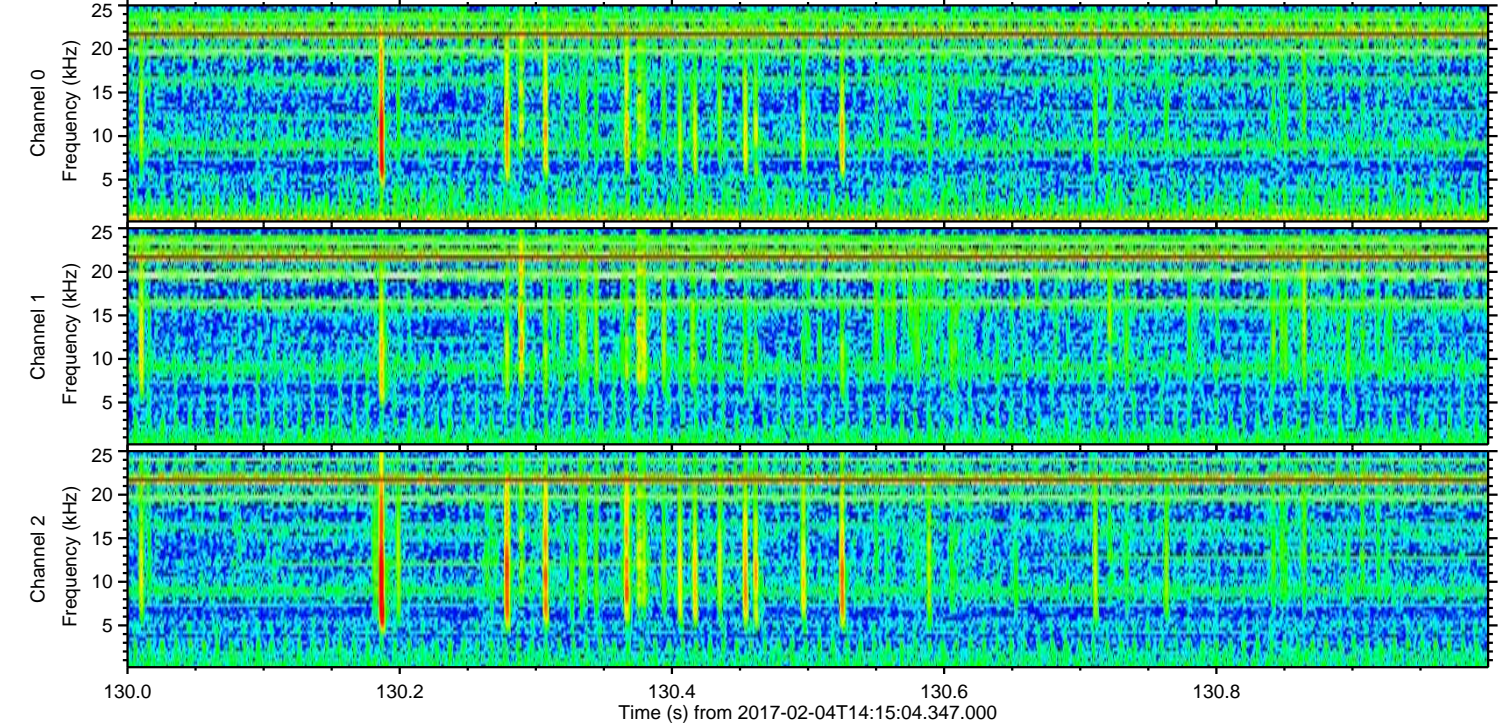
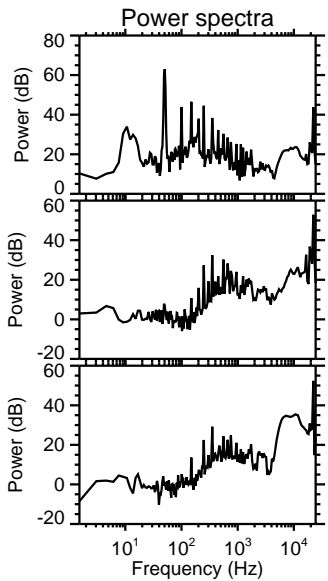
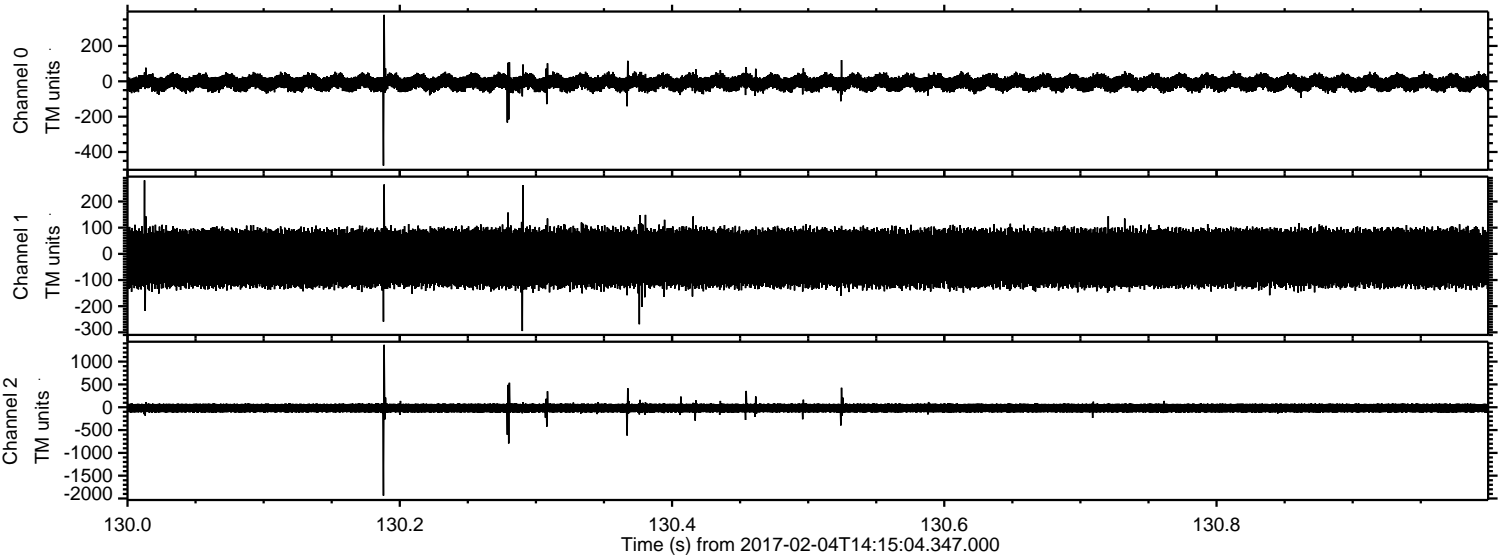

Channel 0
mn: -477
mx: 376
 μ : -8.0
 σ : 26.3

Channel 1
mn: -295
mx: 281
 μ : -16.5
 σ : 66.4

Channel 2
mn: -1936
mx: 1368
 μ : -18.0
 σ : 65.8

ELMAVAN 3D WAVEFORMS (Measured data sampled at 50 kHz) 51000 packets of 144 samples from 2017-02-04T14:15:04.347.000. Part 129/147

Processed Sat Feb 4 15:23:22 2017 by ELM ver.2012-10-06 from 001__elm20170204_141503__dat00.bin

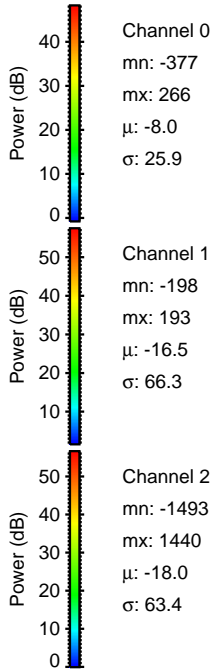
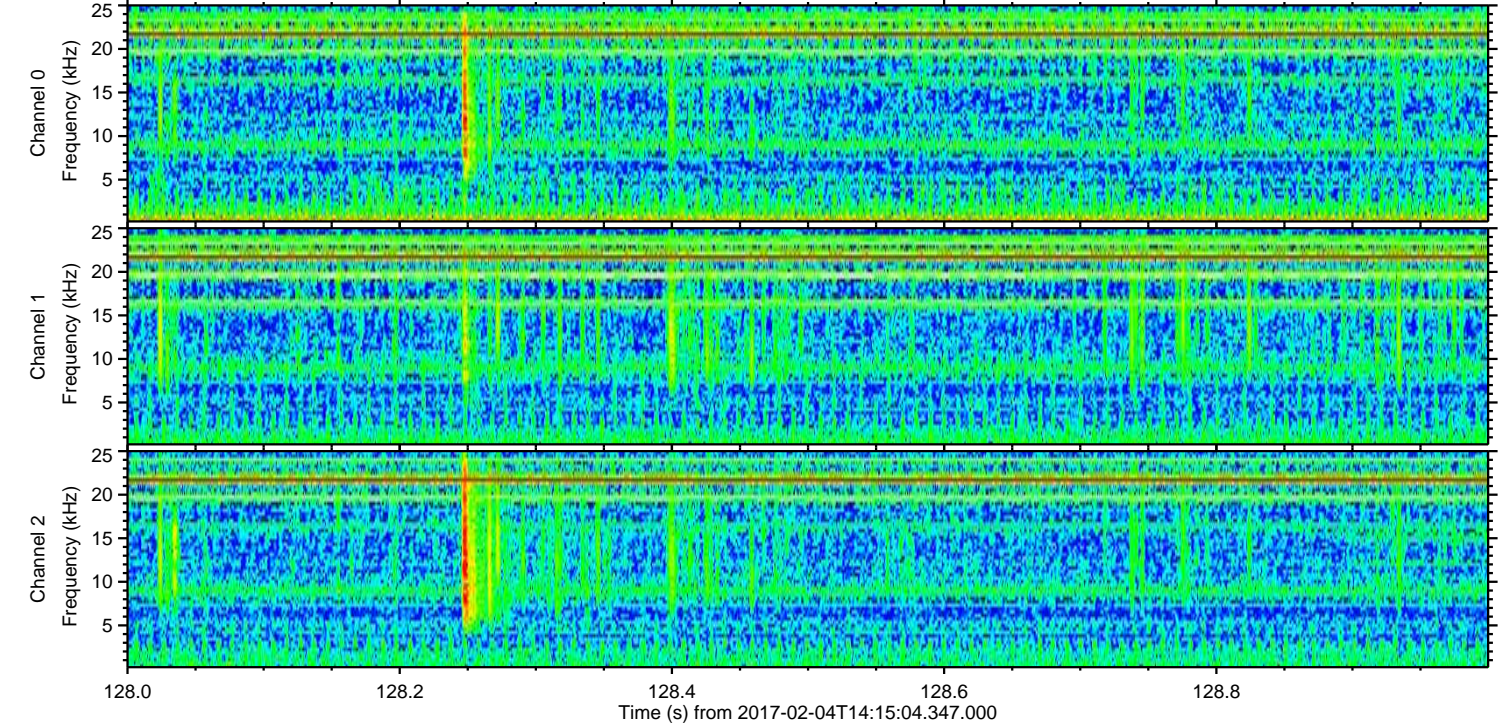
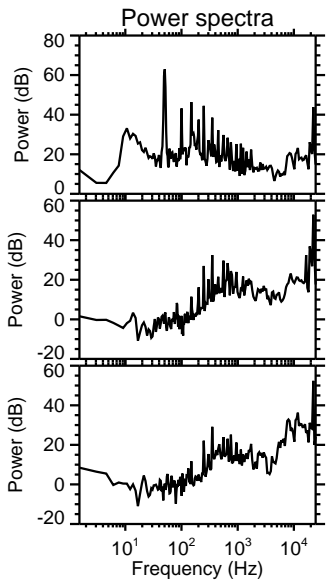
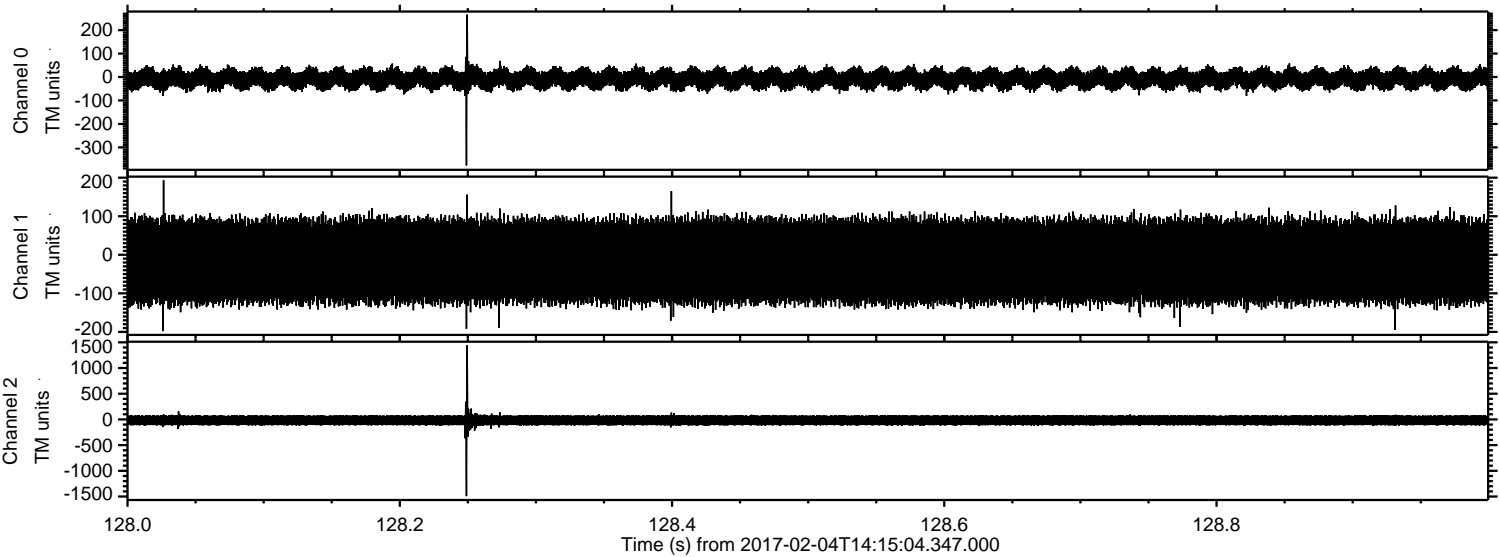

ELMAVAN 3D WAVEFORMS (Measured data sampled at 50 kHz) 51000 packets of 144 samples from 2017-02-04T14:15:04.347.000. Part 110/147

Processed Sat Feb 4 15:23:22 2017 by ELM ver.2012-10-06 from 001__elm20170204_141503__dat00.bin

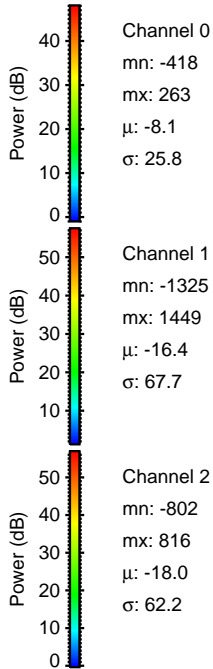
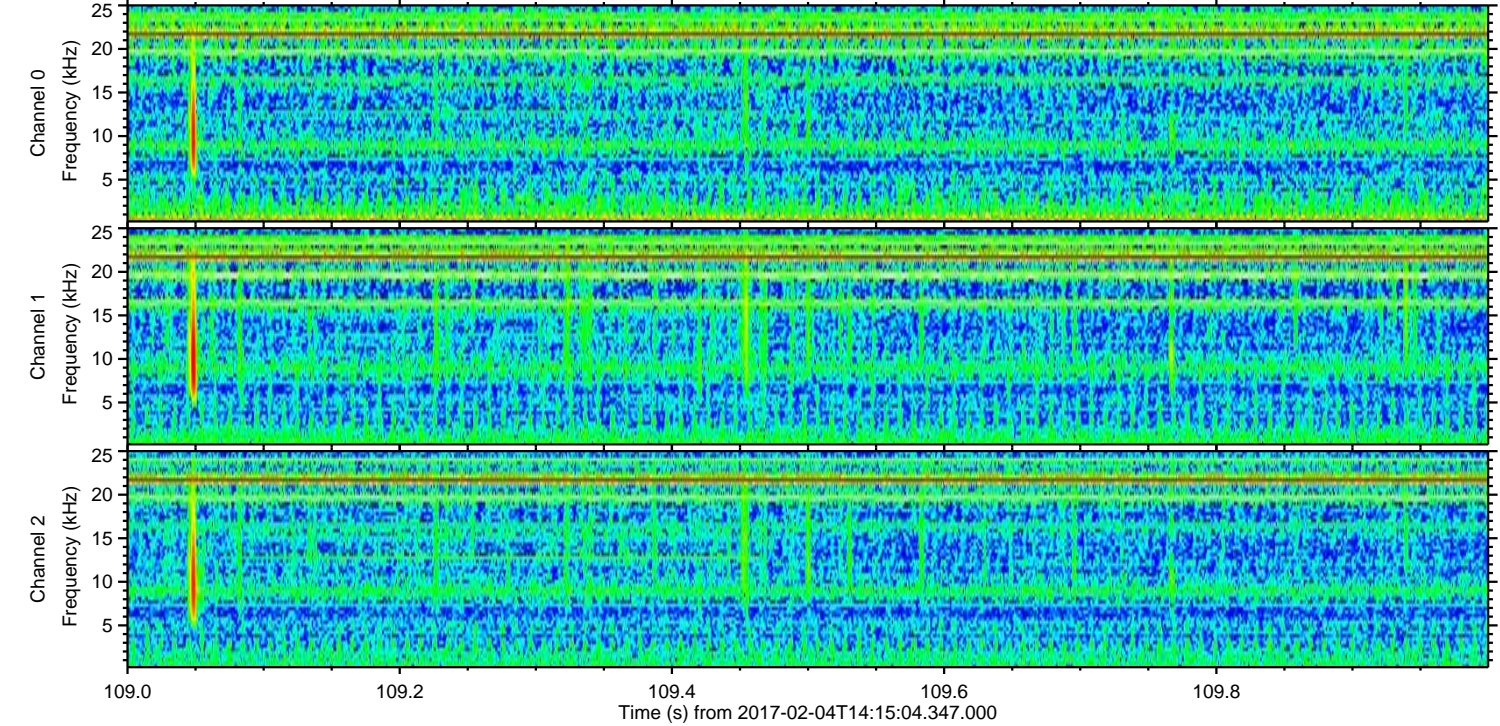
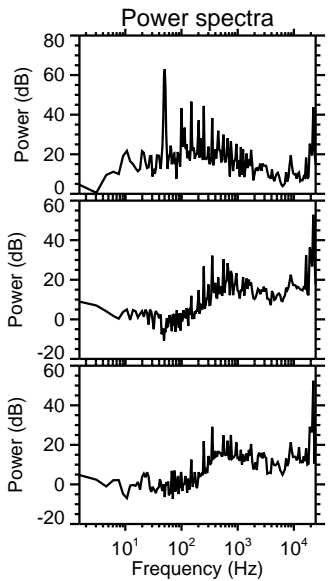
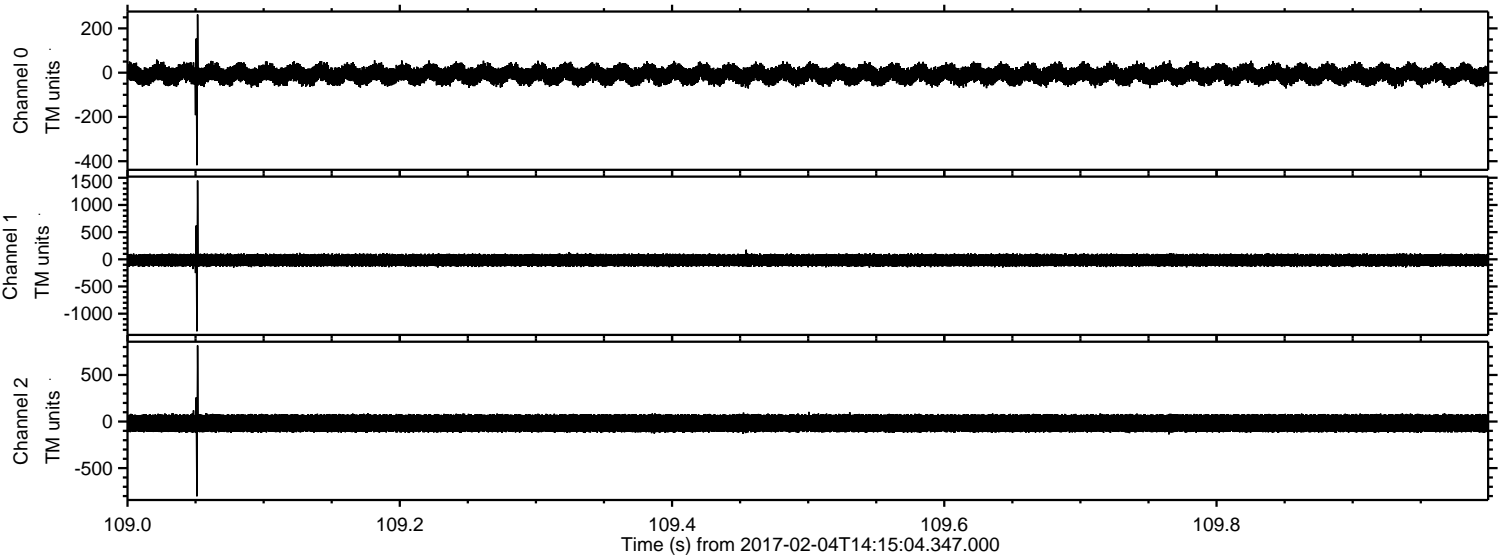

Channel 0
mn: -418
mx: 263
 μ : -8.1
 σ : 25.8

Channel 1
mn: -1325
mx: 1449
 μ : -16.4
 σ : 67.7

Channel 2
mn: -802
mx: 816
 μ : -18.0
 σ : 62.2

Processed Sat Feb 4 15:23:23 2017 by ELM ver.2012-10-06 from 001__elm20170204_141503__dat00.bin

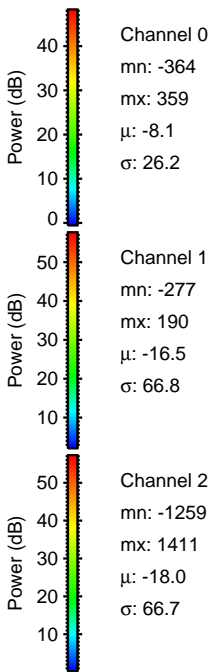
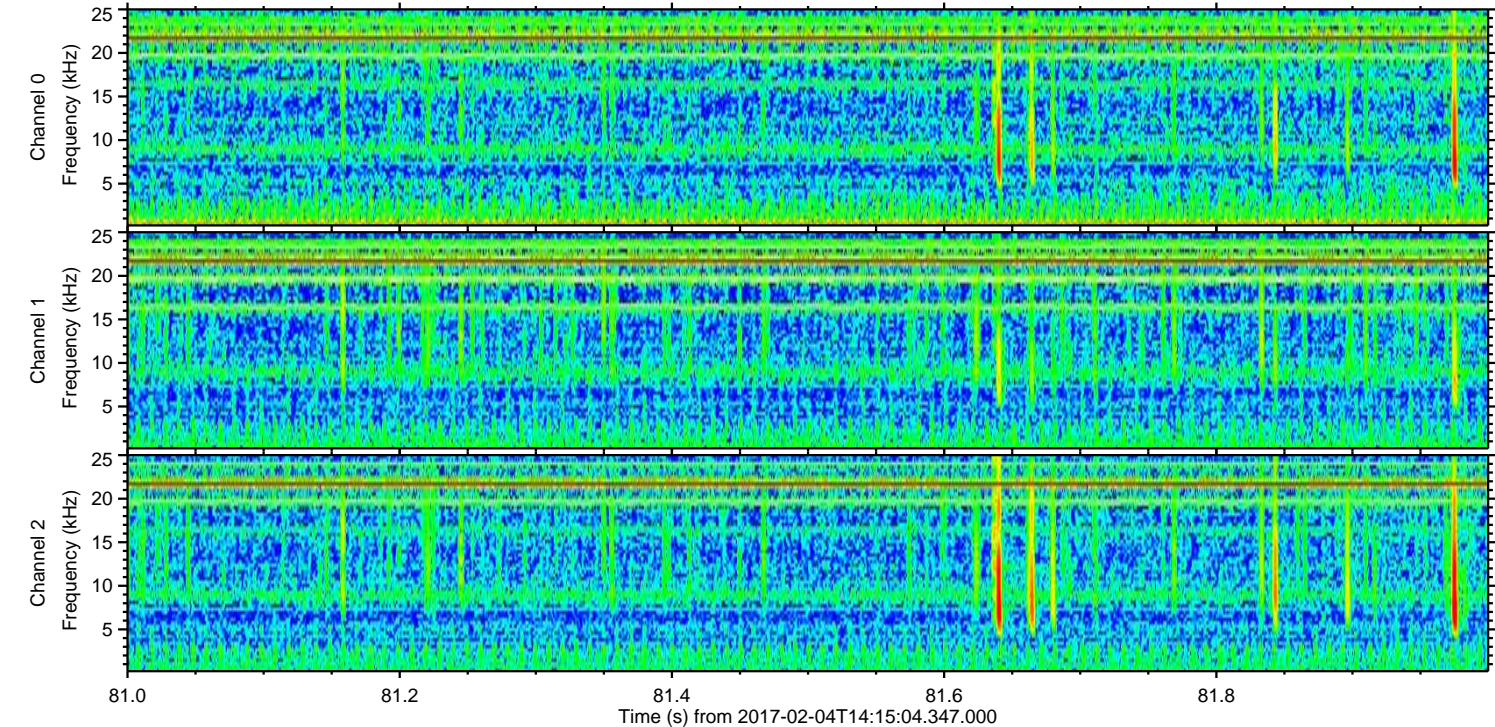
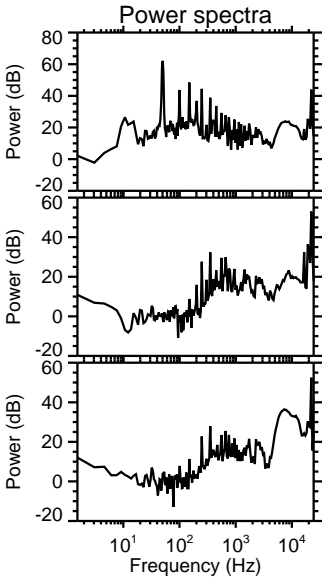
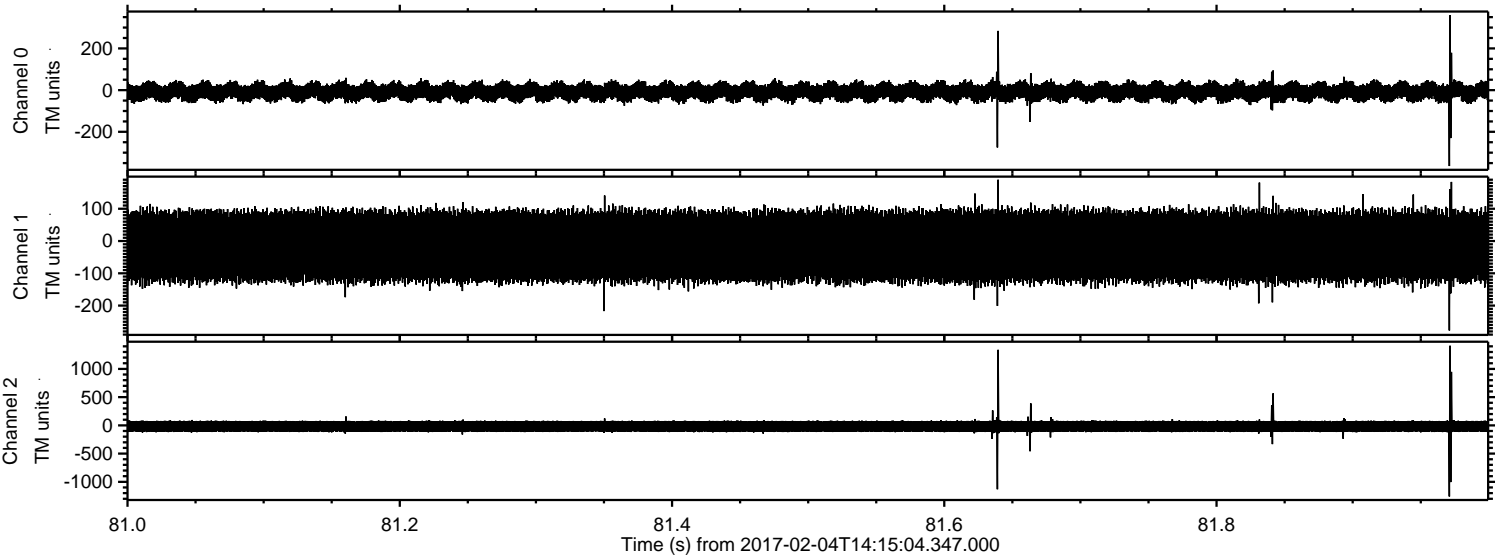

ELMAVAN 3D WAVEFORMS (Measured data sampled at 50 kHz) 51000 packets of 144 samples from 2017-02-04T14:15:04.347.000. Part 121/147

Processed Sat Feb 4 15:23:24 2017 by ELM ver.2012-10-06 from 001__elm20170204_141503__dat00.bin

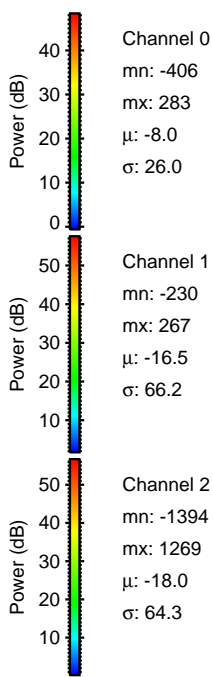
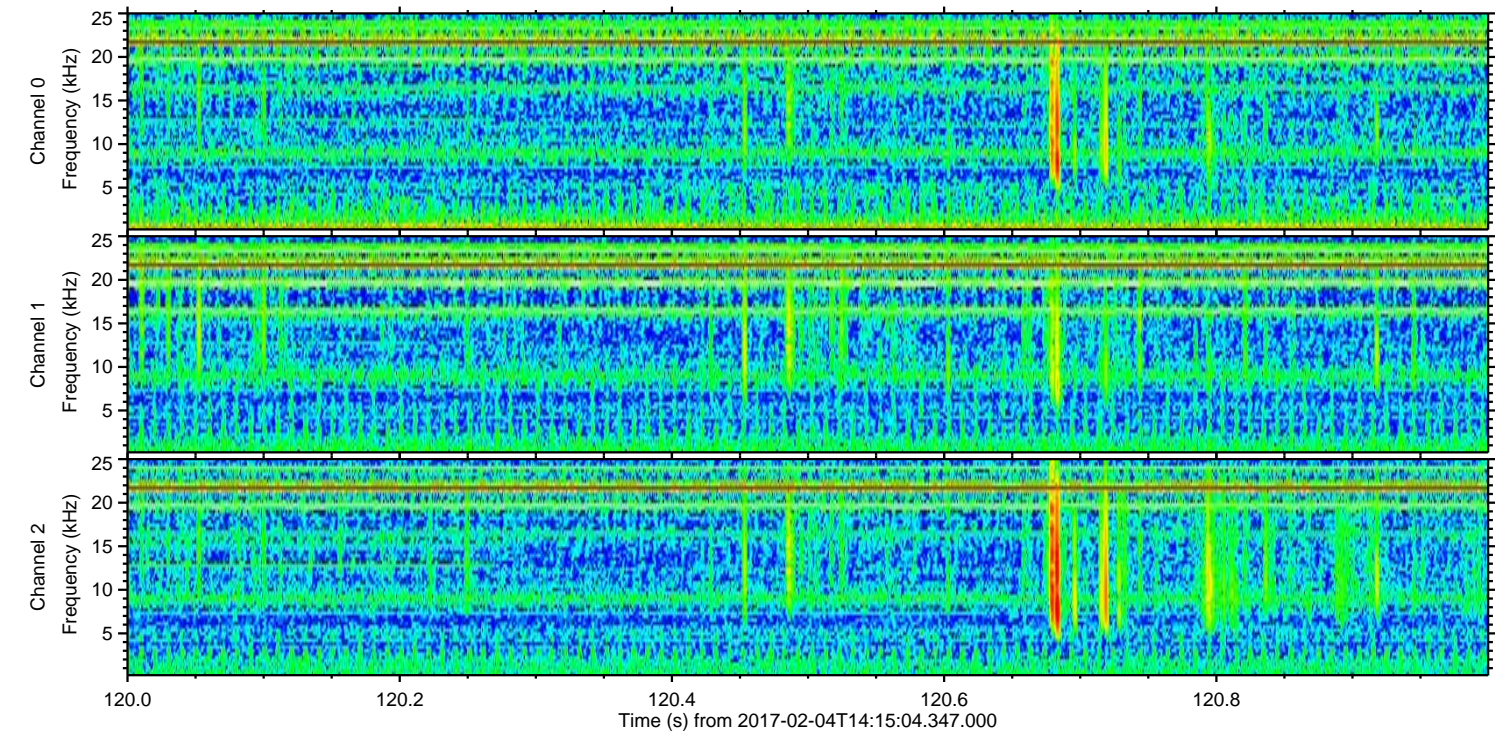
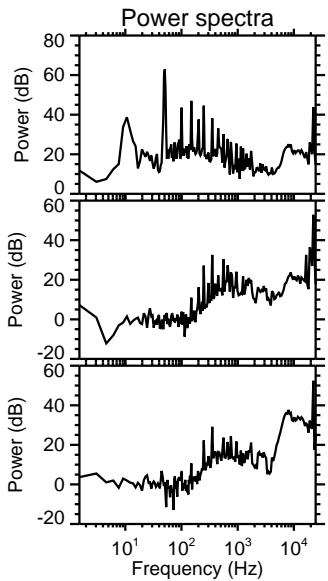
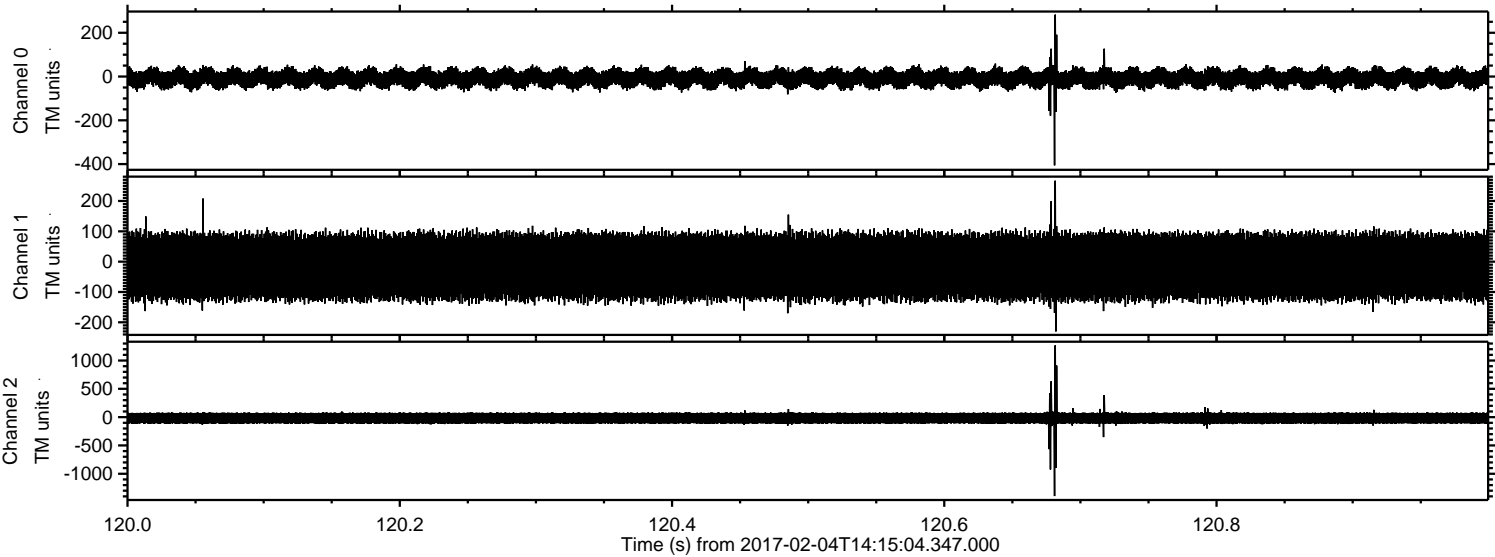

Processed Sat Feb 4 15:23:25 2017 by ELM ver.2012-10-06 from 001__elm20170204_141503__dat00.bin

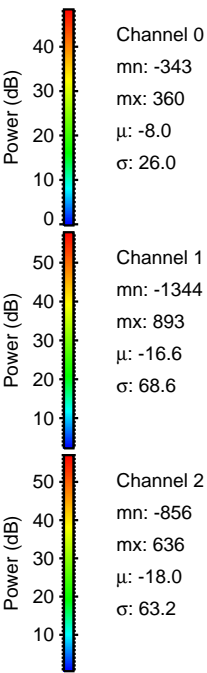
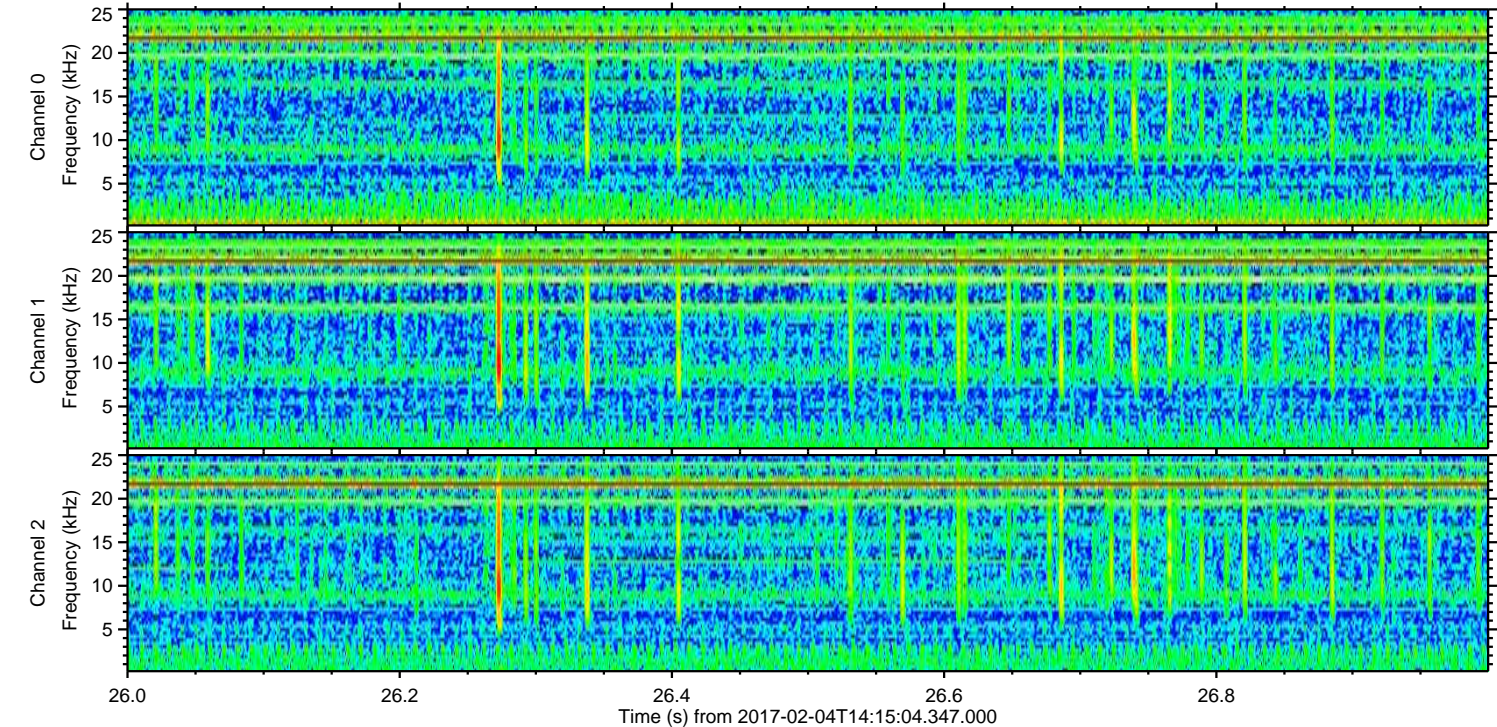
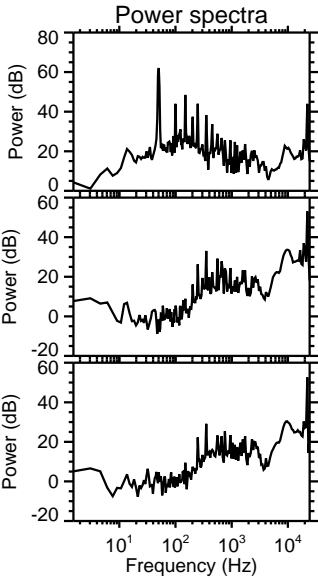
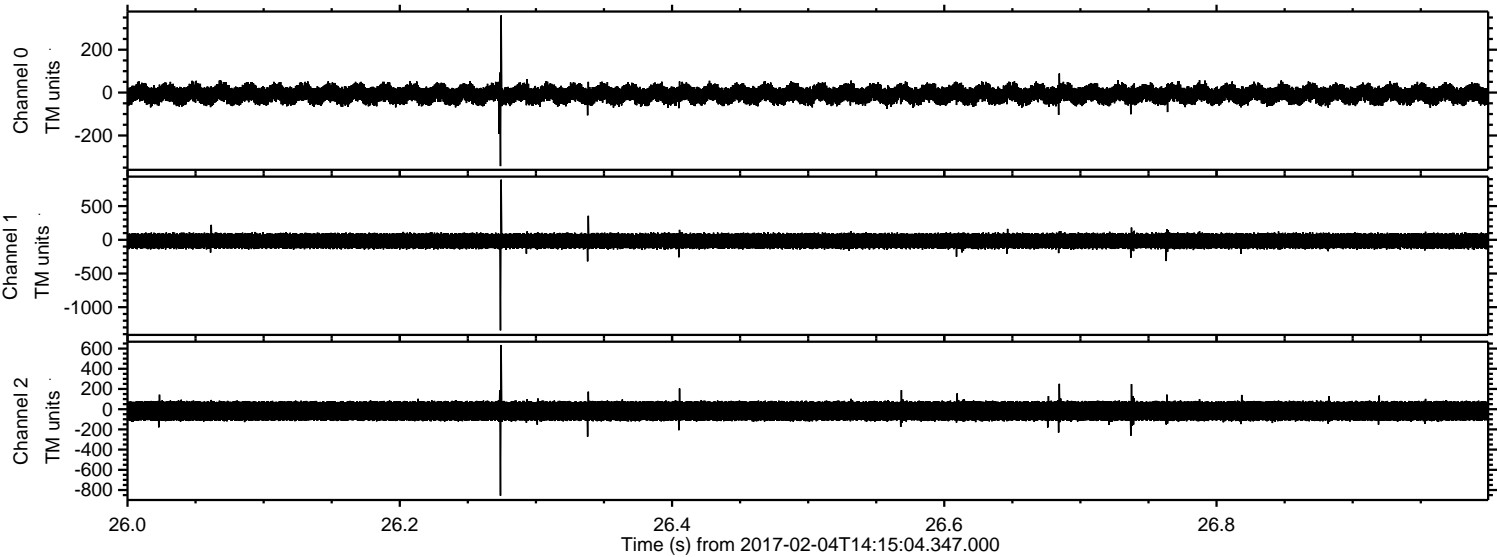

ELMAVAN 3D WAVEFORMS (Measured data sampled at 50 kHz) 51000 packets of 144 samples from 2017-02-04T14:15:04.347.000. Part 113/147

