

ELMAVAN 3D WAVEFORMS (Measured data sampled at 50 kHz) 51000 packets of 144 samples from 2017-02-04T06:29:45.866.999.

Processed Sat Feb 4 07:37:59 2017 by ELM ver.2012-10-06 from 001__elm20170204_062944__dat00.bin

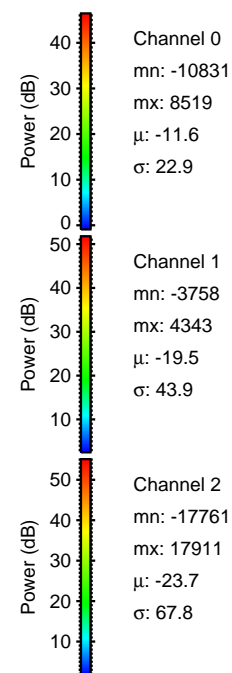
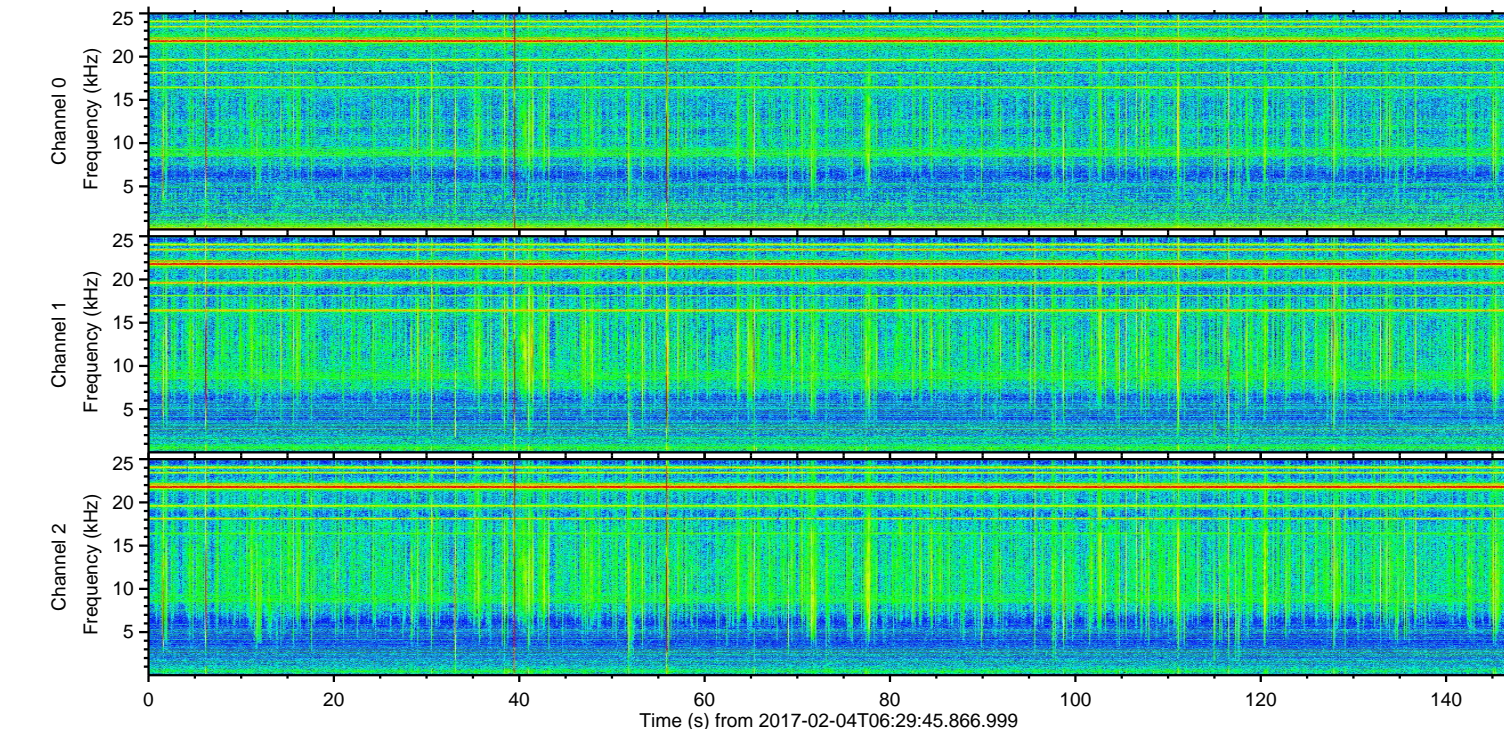
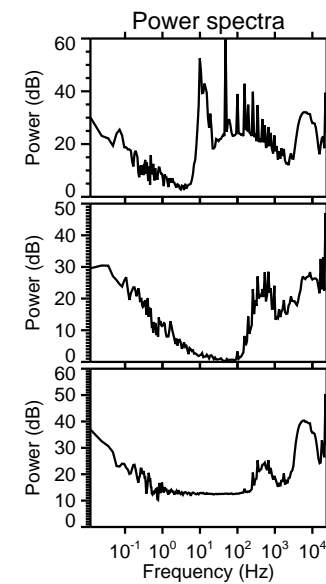
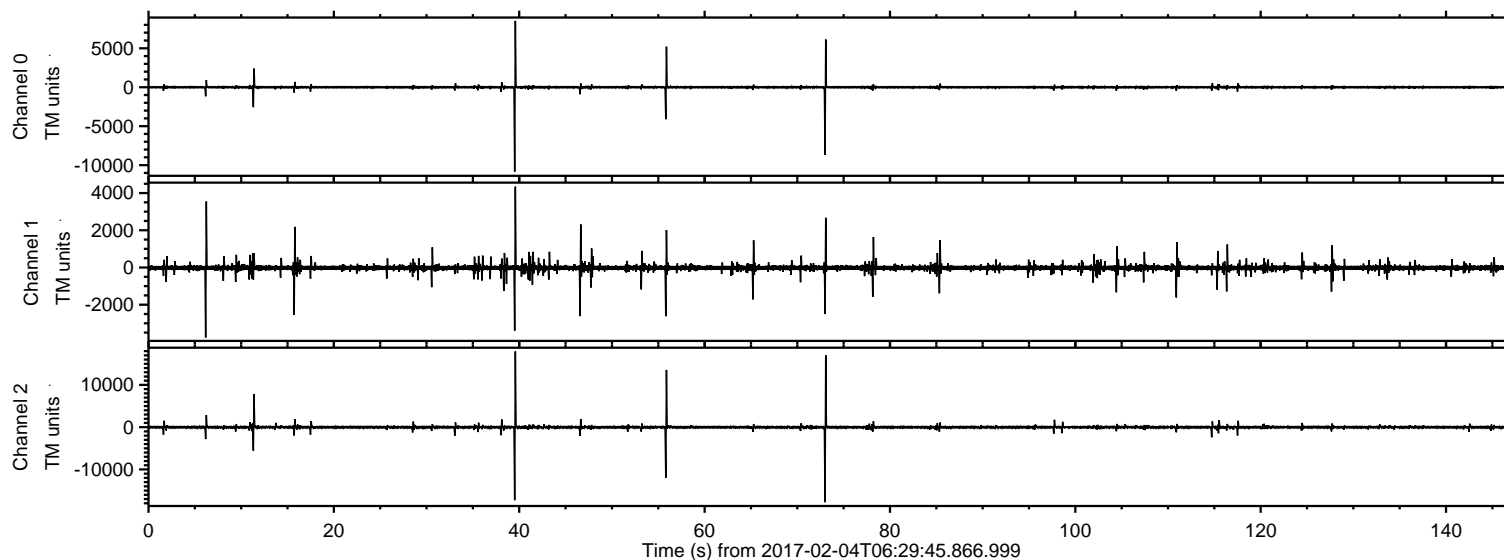

ELMAVAN 3D WAVEFORMS (Measured data sampled at 50 kHz) 51000 packets of 144 samples from 2017-02-04T06:29:45.866.999. Part 40/147

Processed Sat Feb 4 07:38:13 2017 by ELM ver.2012-10-06 from 001__elm20170204_062944__dat00.bin

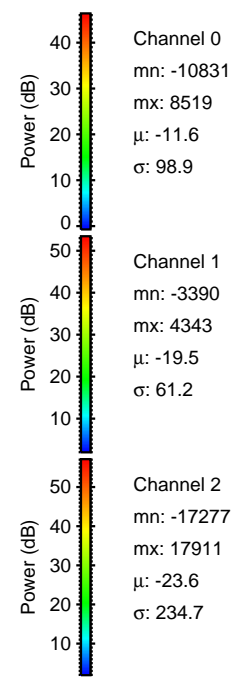
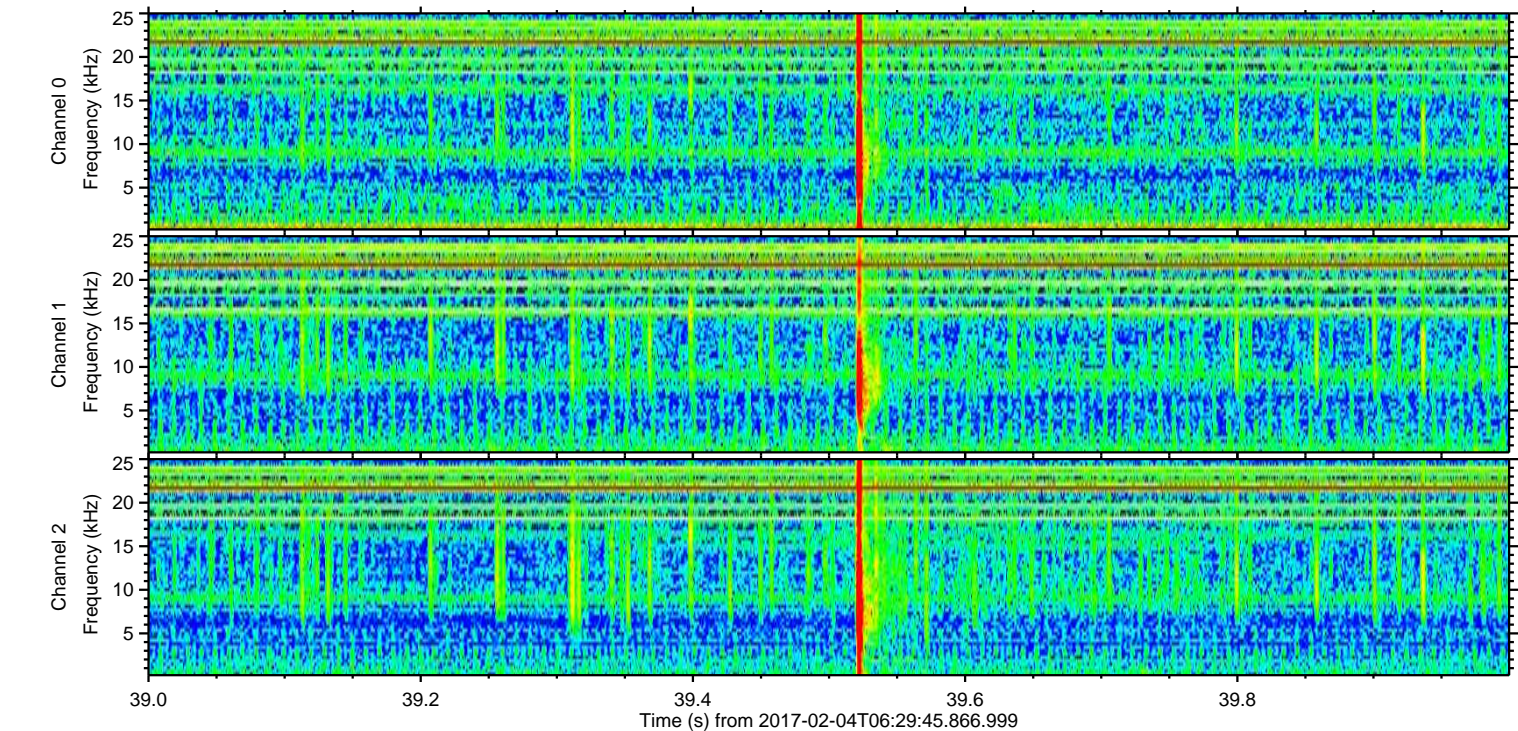
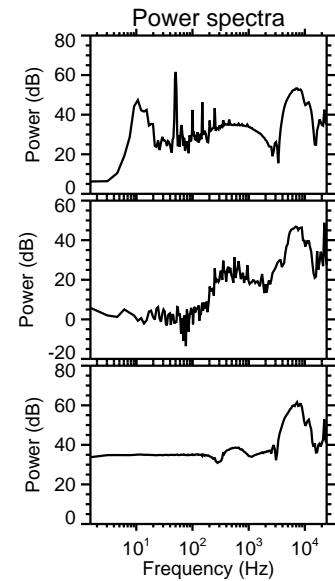
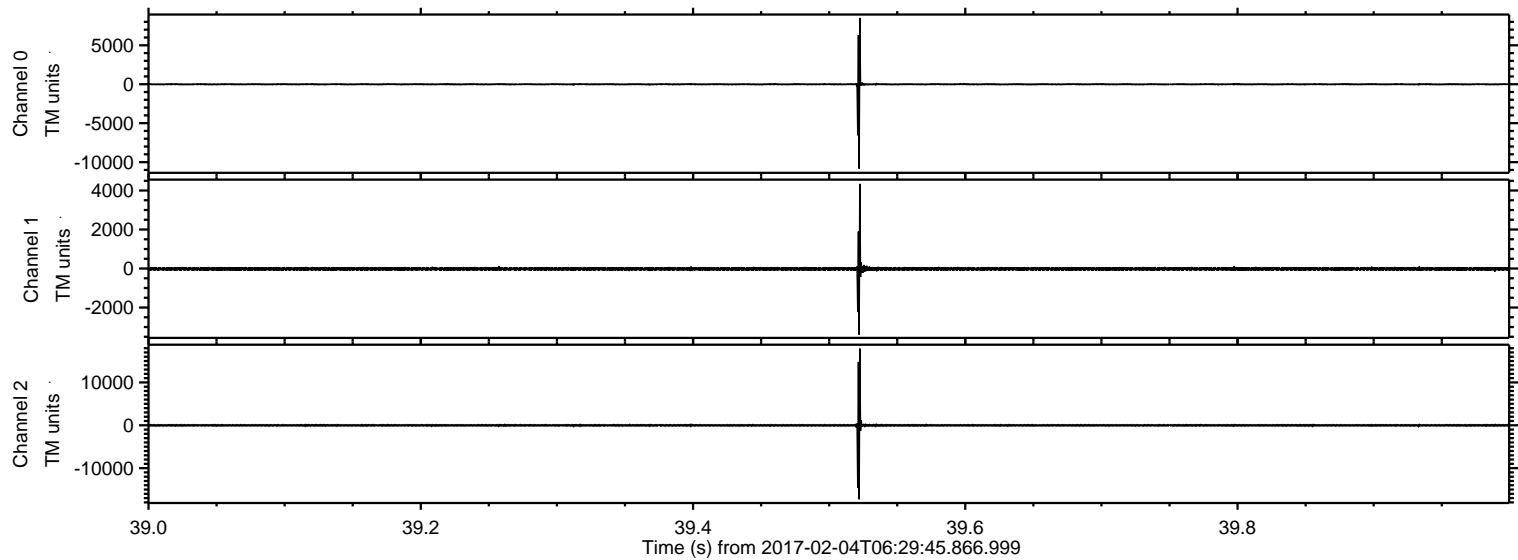

Processed Sat Feb 4 07:38:14 2017 by ELM ver.2012-10-06 from 001__elm20170204_062944__dat00.bin

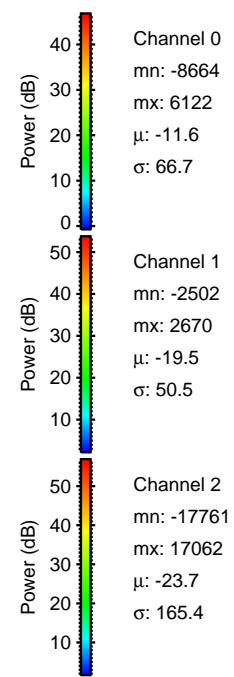
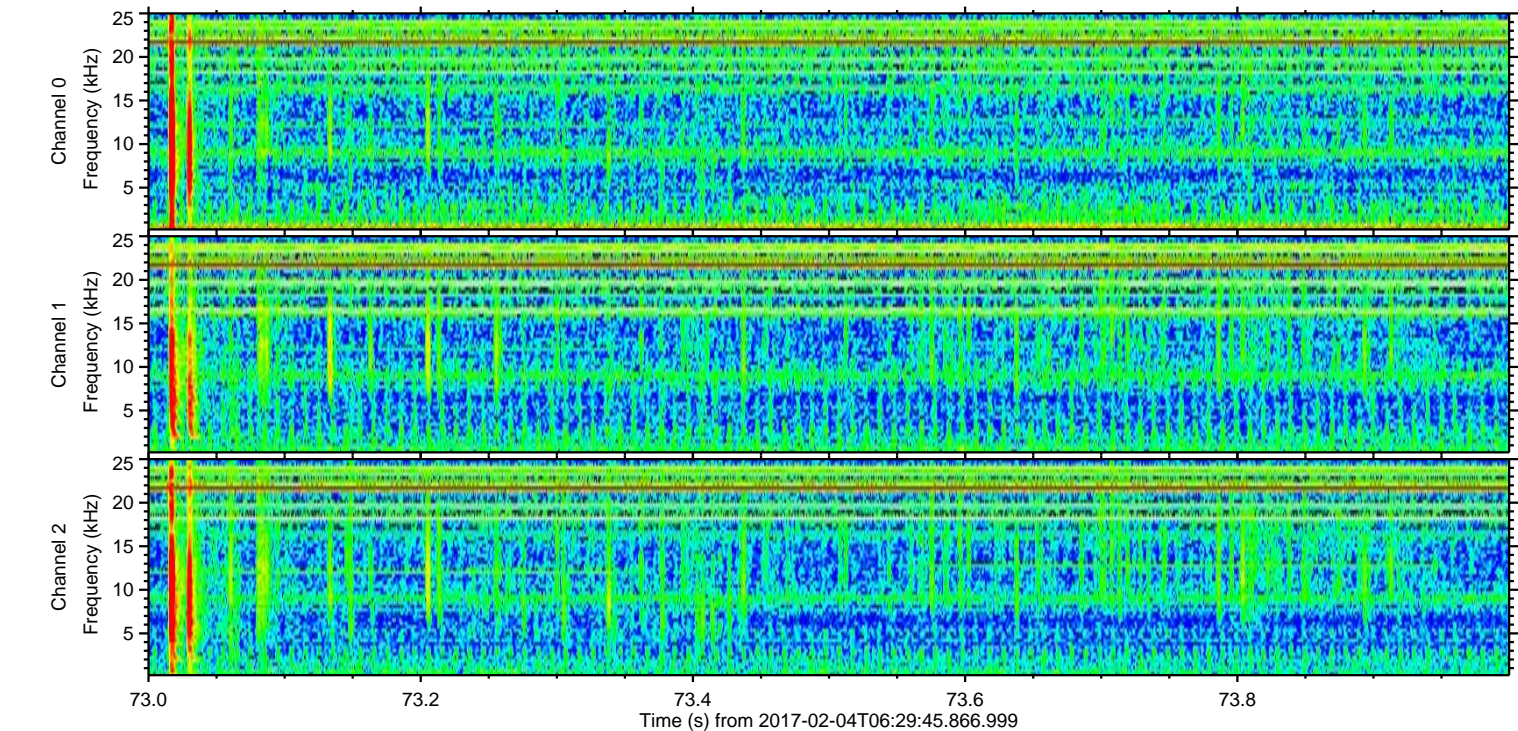
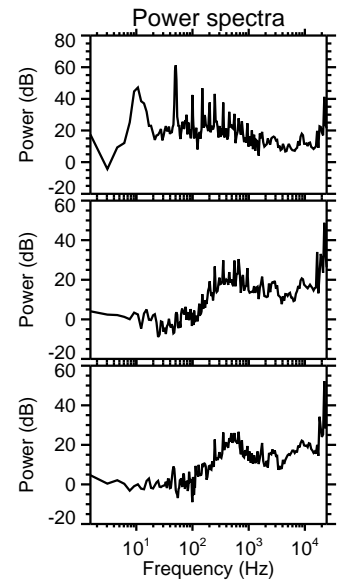
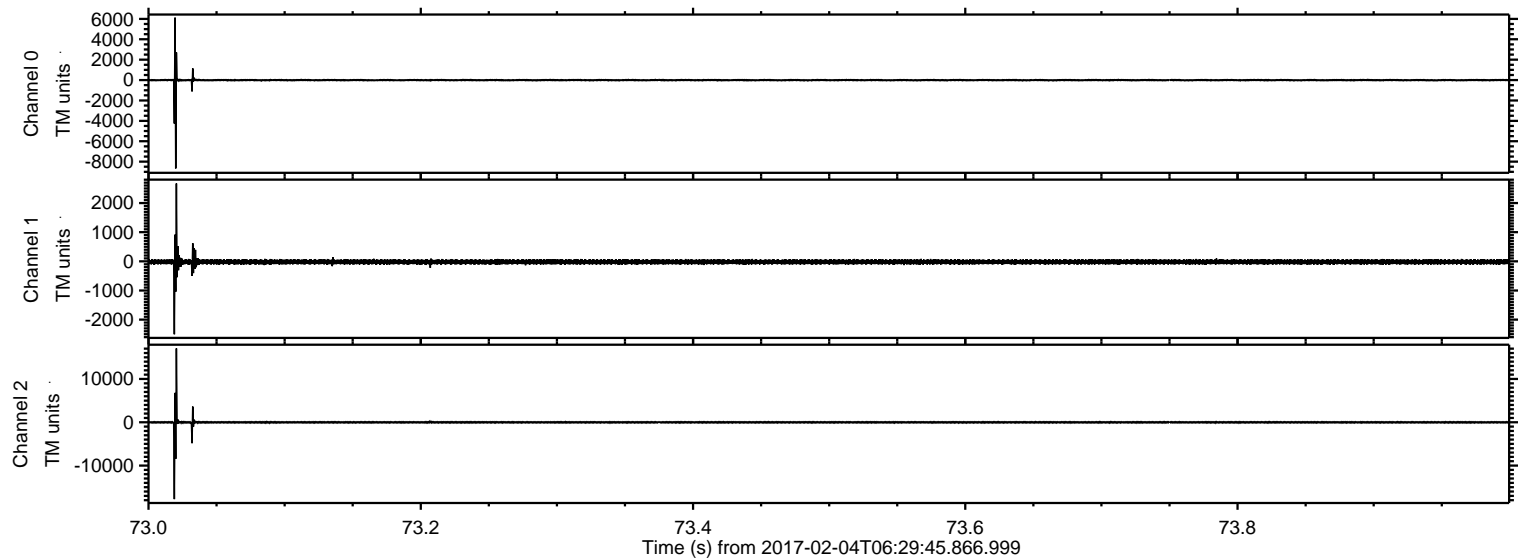

Processed Sat Feb 4 07:38:15 2017 by ELM ver.2012-10-06 from 001__elm20170204_062944__dat00.bin

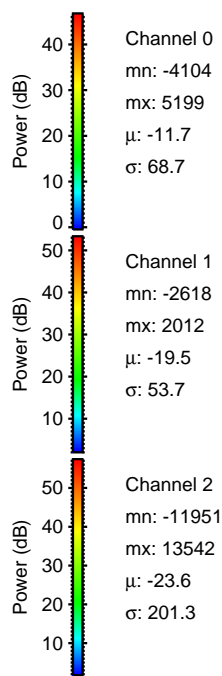
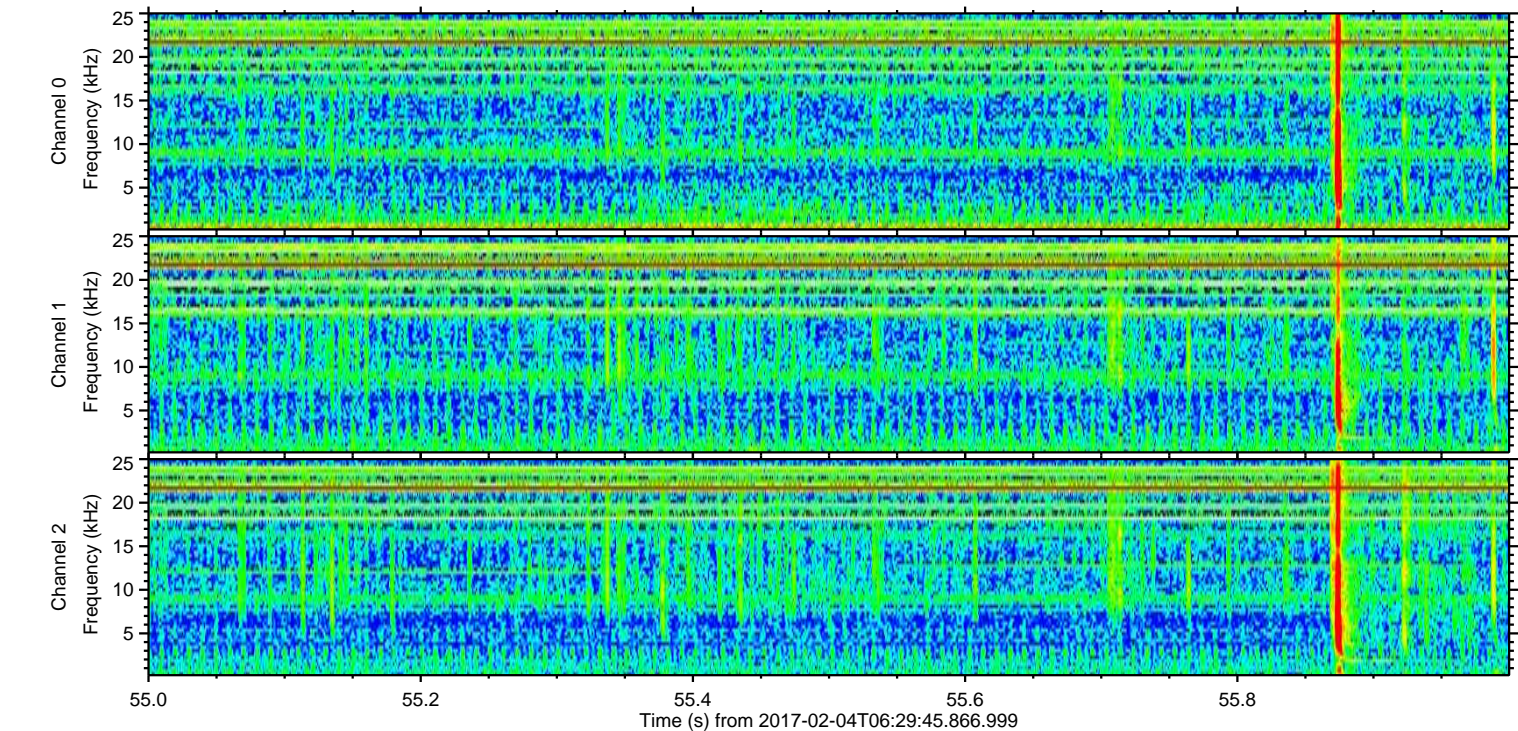
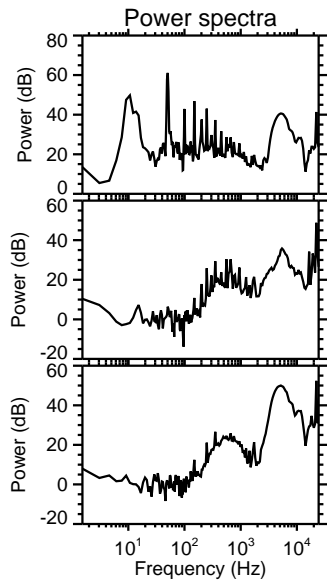
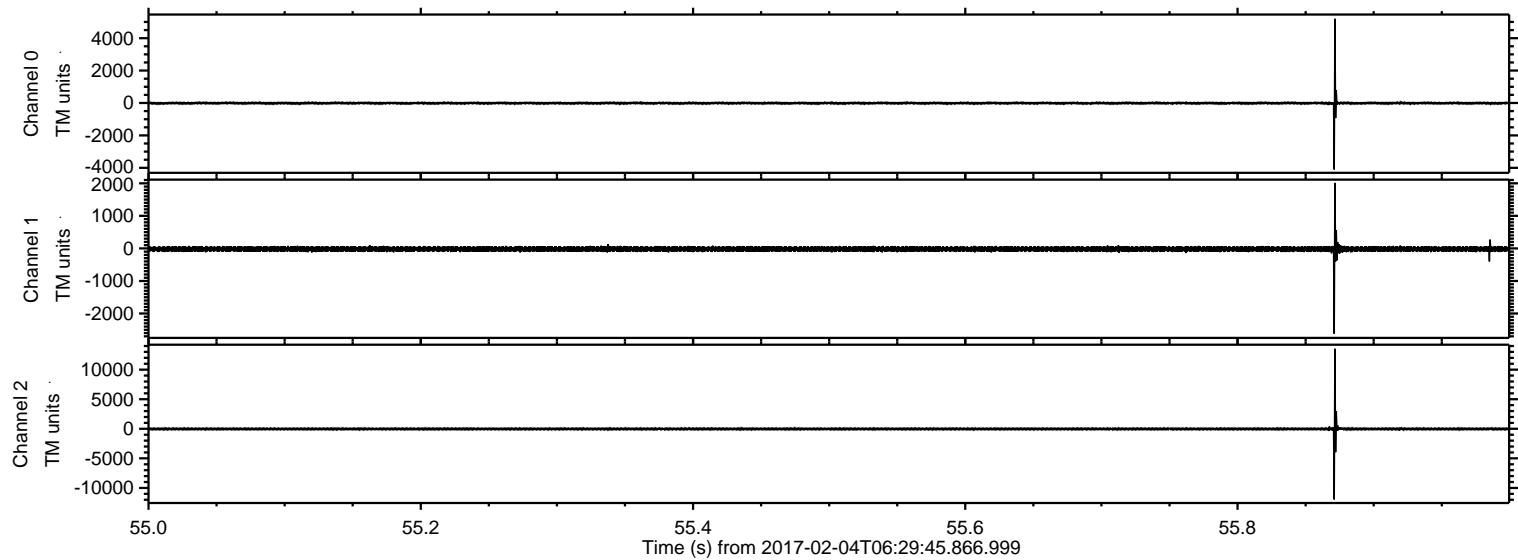

Channel 0
mn: -4104
mx: 5199
 μ : -11.7
 σ : 68.7

Channel 1
mn: -2618
mx: 2012
 μ : -19.5
 σ : 53.7

Channel 2
mn: -11951
mx: 13542
 μ : -23.6
 σ : 201.3

ELMAVAN 3D WAVEFORMS (Measured data sampled at 50 kHz) 51000 packets of 144 samples from 2017-02-04T06:29:45.866.999. Part 12/147

Processed Sat Feb 4 07:38:17 2017 by ELM ver.2012-10-06 from 001__elm20170204_062944__dat00.bin

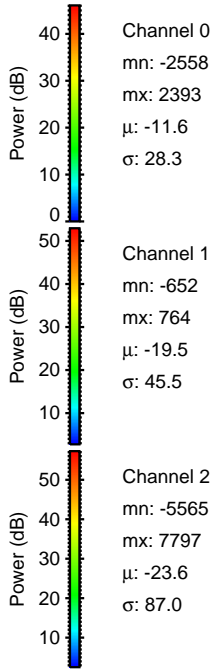
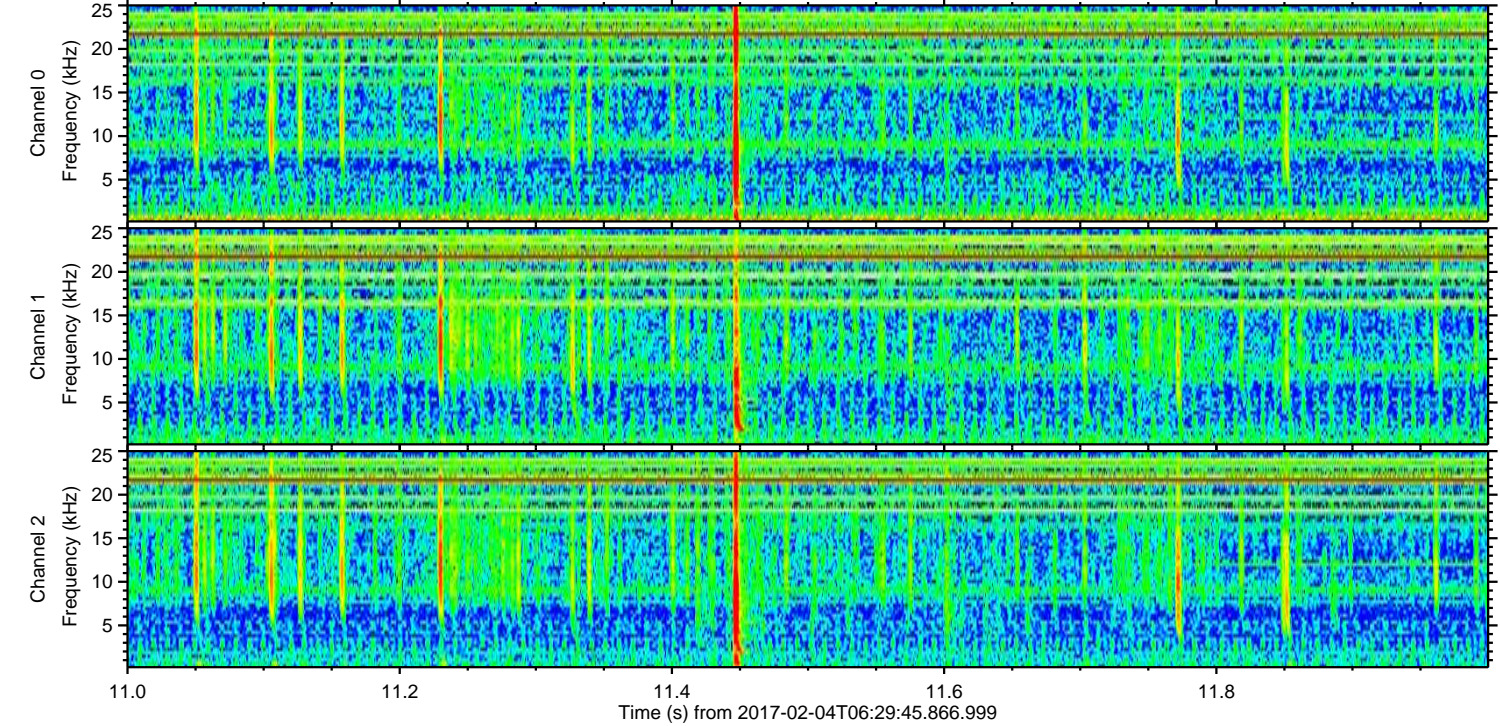
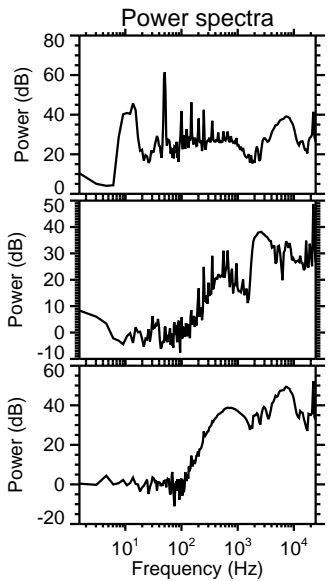
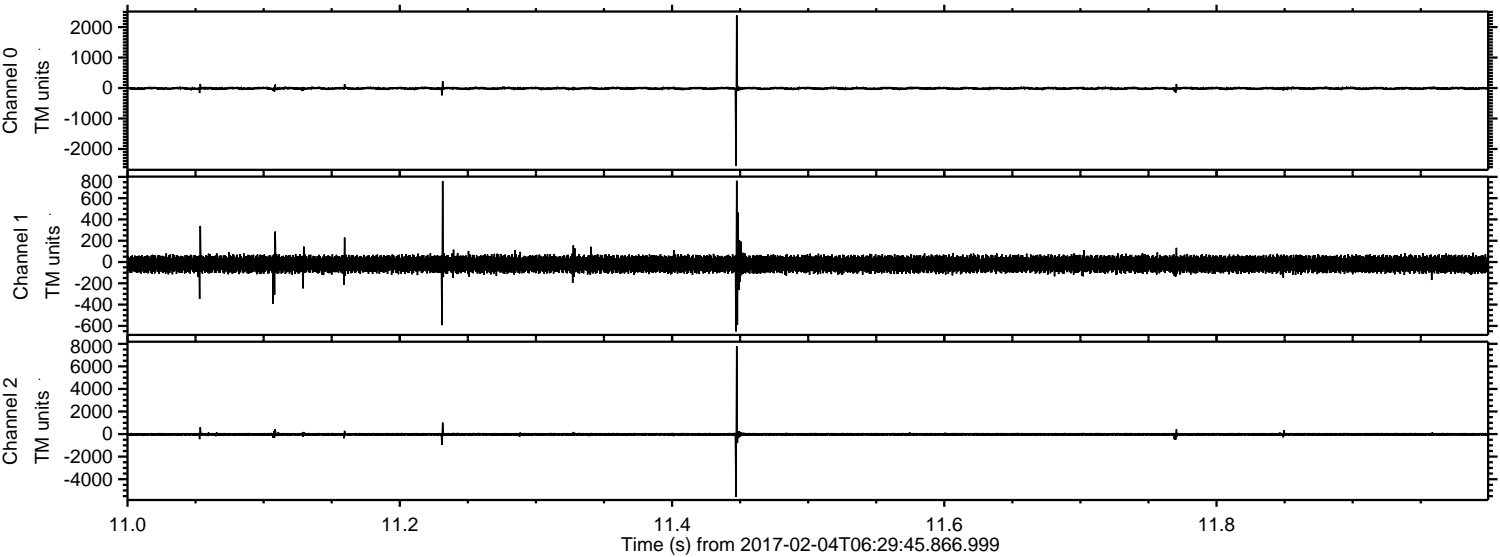

Channel 0
mn: -2558
mx: 2393
 μ : -11.6
 σ : 28.3

Channel 1
mn: -652
mx: 764
 μ : -19.5
 σ : 45.5

Channel 2
mn: -5565
mx: 7797
 μ : -23.6
 σ : 87.0

ELMAVAN 3D WAVEFORMS (Measured data sampled at 50 kHz) 51000 packets of 144 samples from 2017-02-04T06:29:45.866.999. Part 7/147

Processed Sat Feb 4 07:38:18 2017 by ELM ver.2012-10-06 from 001__elm20170204_062944__dat00.bin

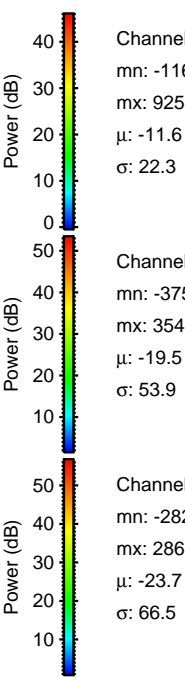
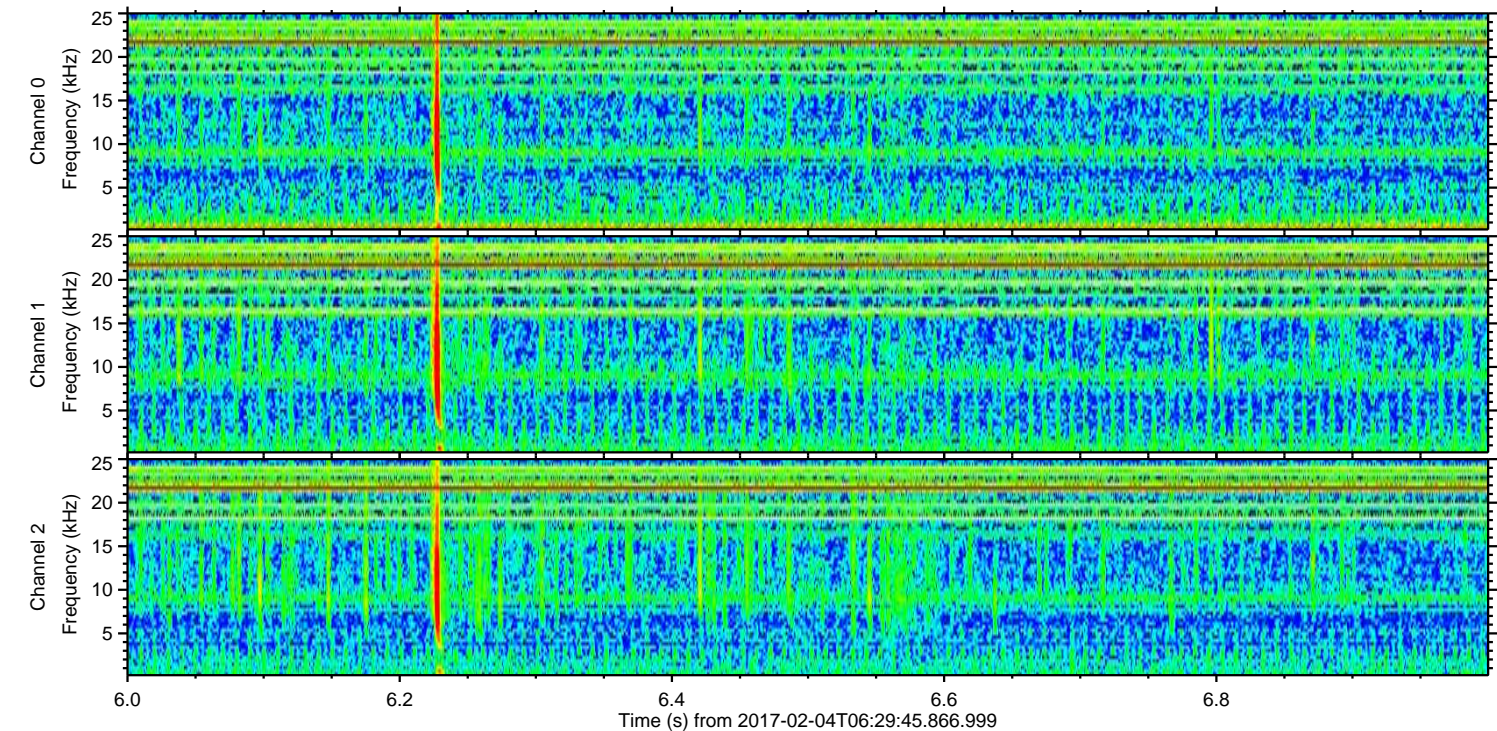
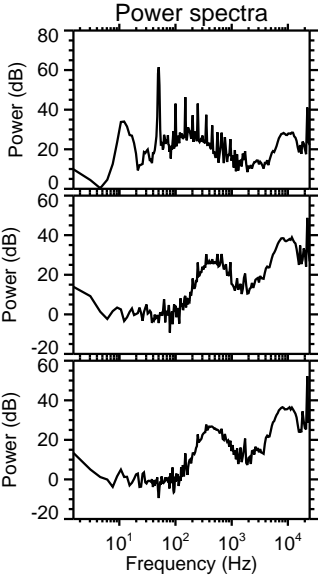
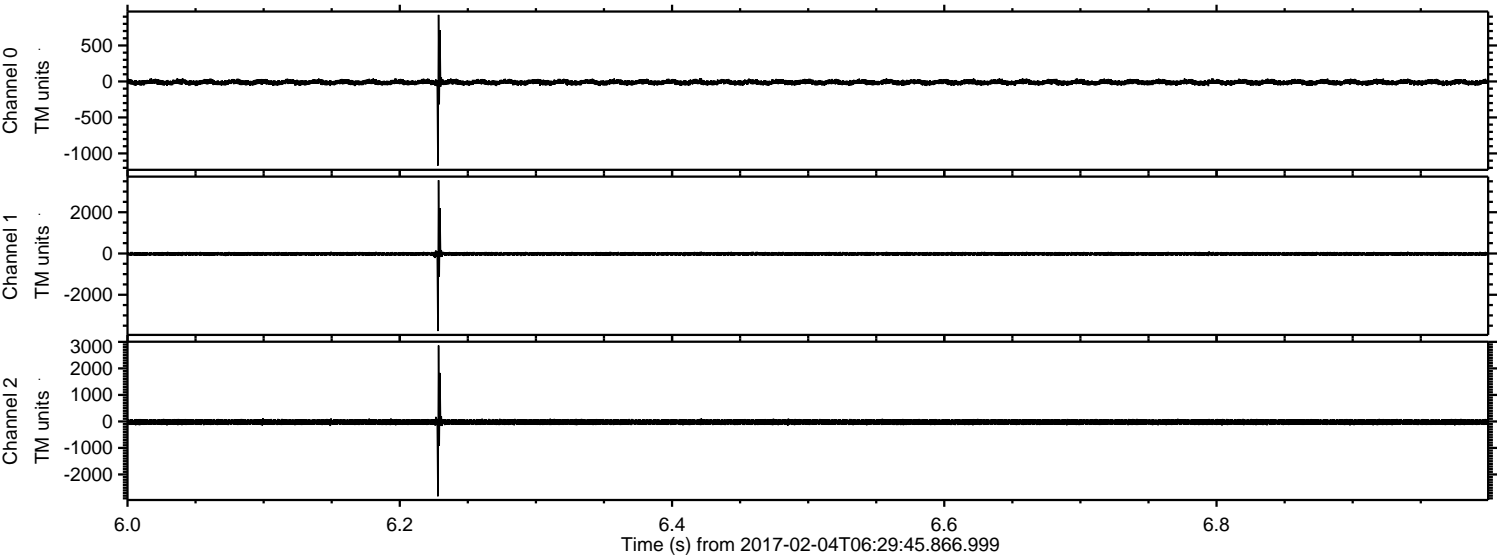

ELMAVAN 3D WAVEFORMS (Measured data sampled at 50 kHz) 51000 packets of 144 samples from 2017-02-04T06:29:45.866.999. Part 47/147

Processed Sat Feb 4 07:38:19 2017 by ELM ver.2012-10-06 from 001__elm20170204_062944__dat00.bin

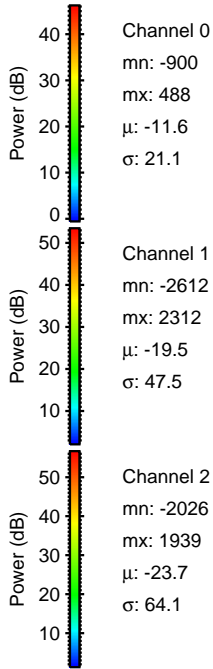
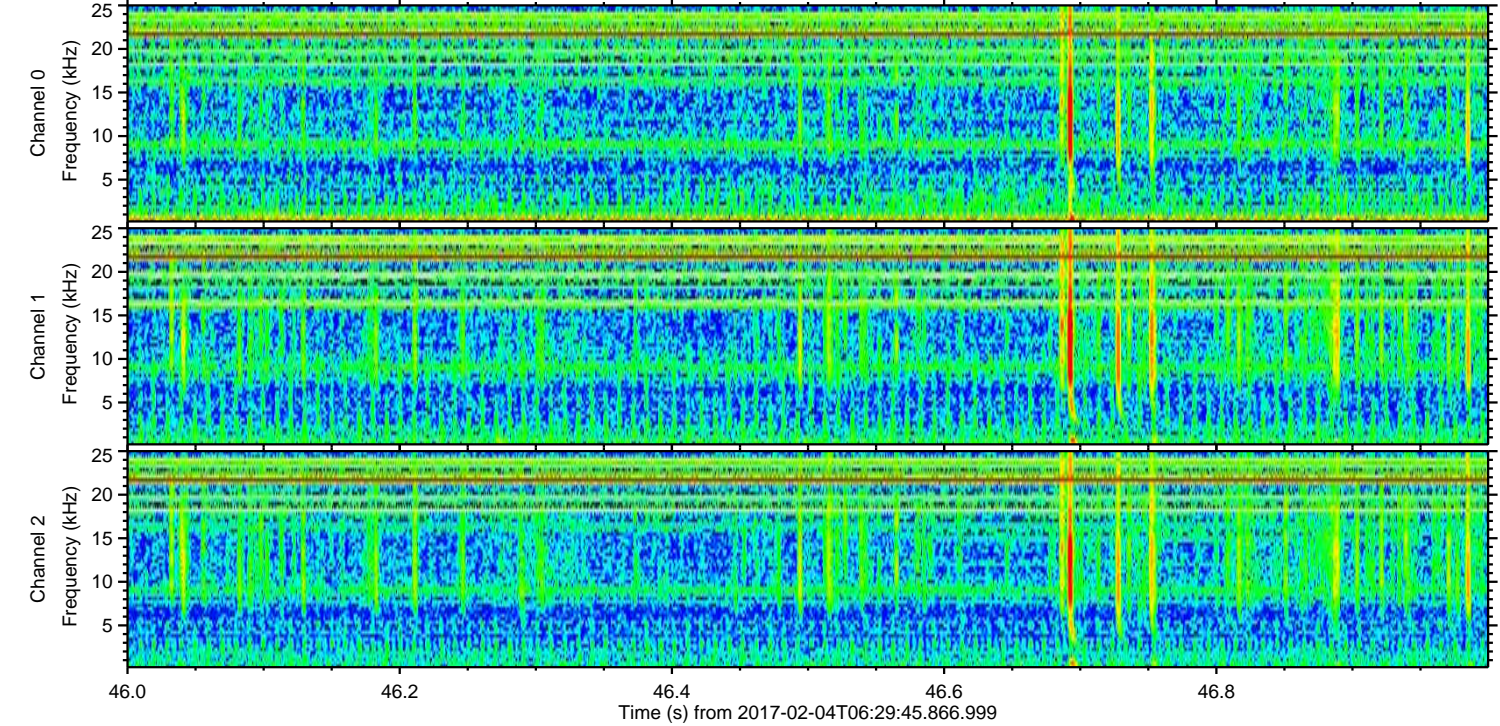
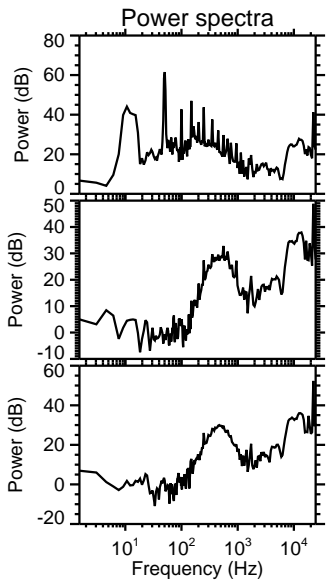
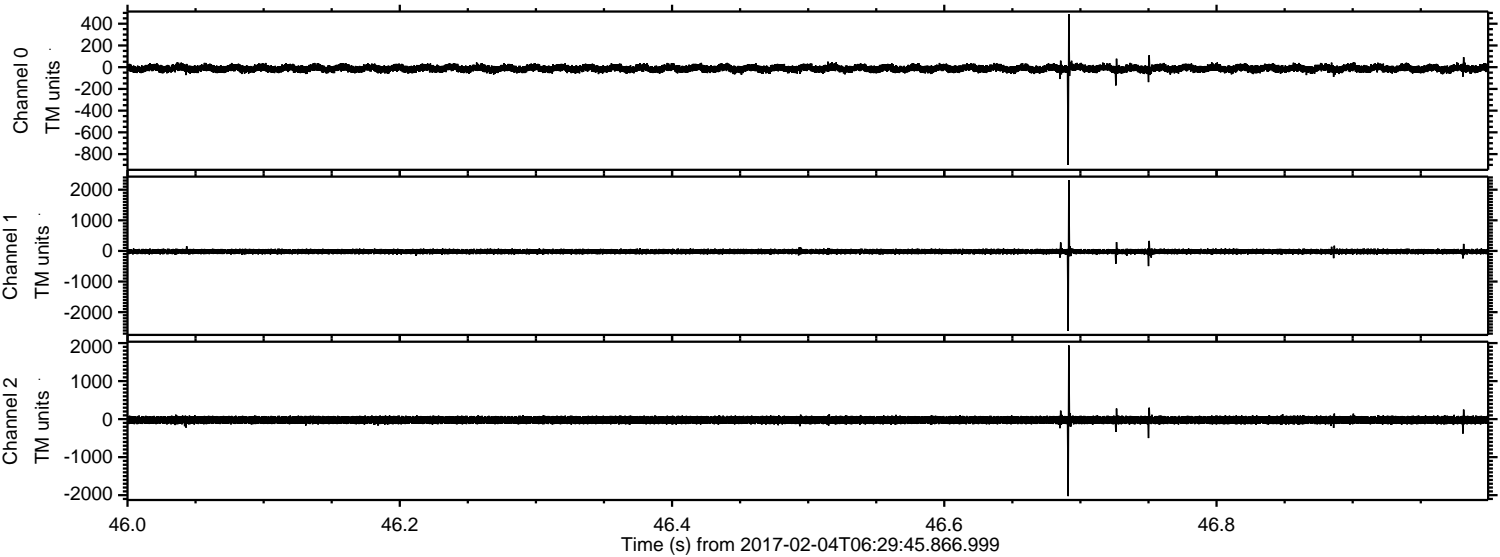

Channel 0
mn: -900
mx: 488
 μ : -11.6
 σ : 21.1

Channel 1
mn: -2612
mx: 2312
 μ : -19.5
 σ : 47.5

Channel 2
mn: -2026
mx: 1939
 μ : -23.7
 σ : 64.1

Processed Sat Feb 4 07:38:20 2017 by ELM ver.2012-10-06 from 001__elm20170204_062944__dat00.bin

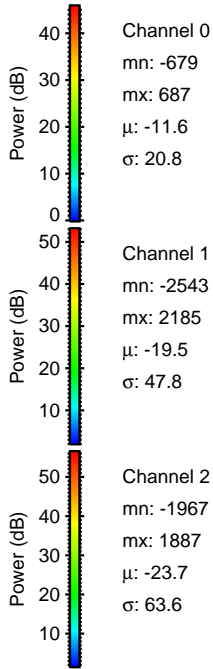
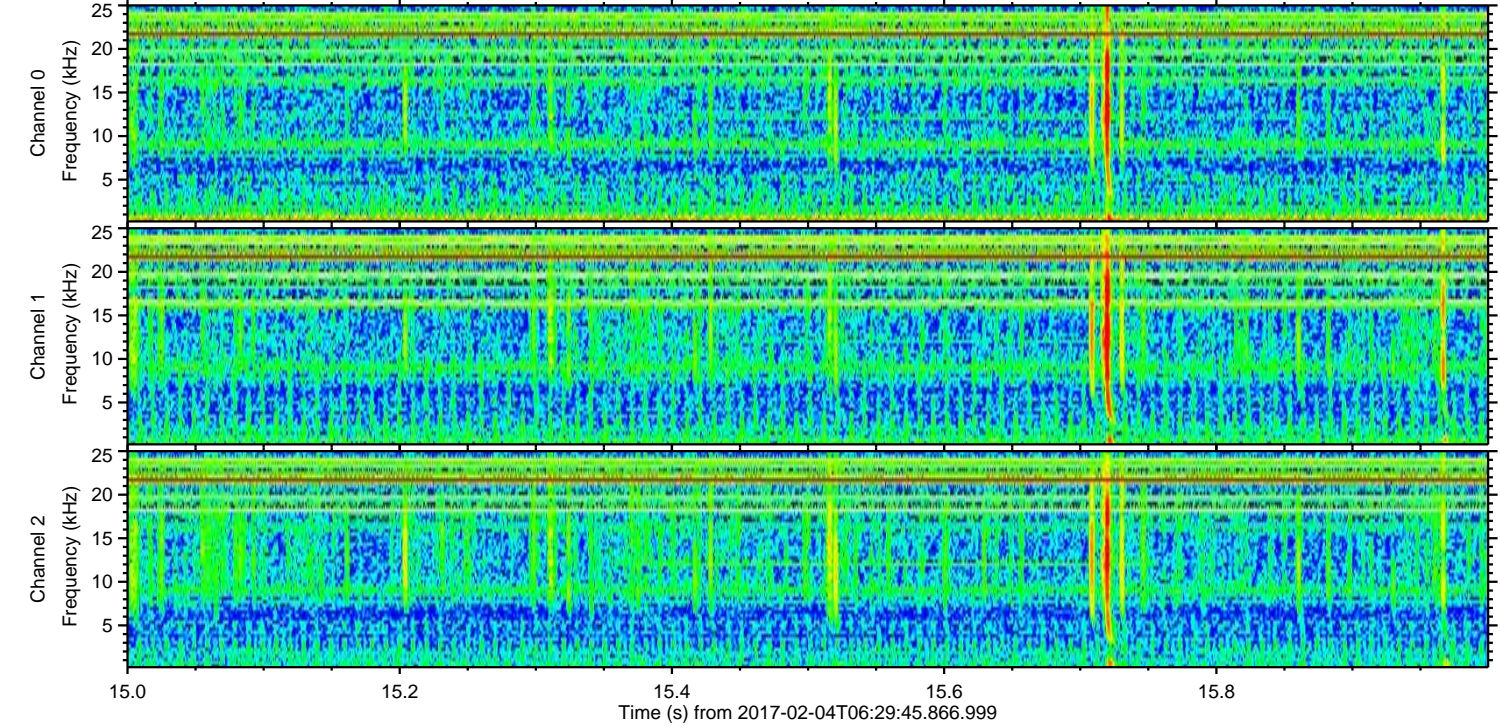
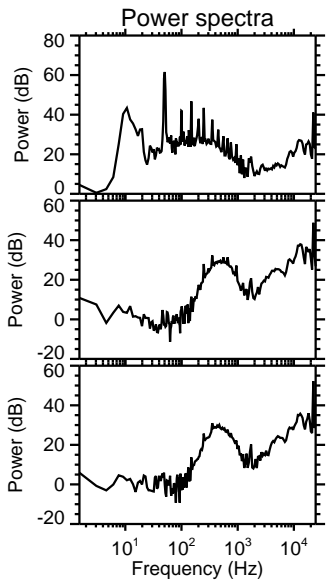
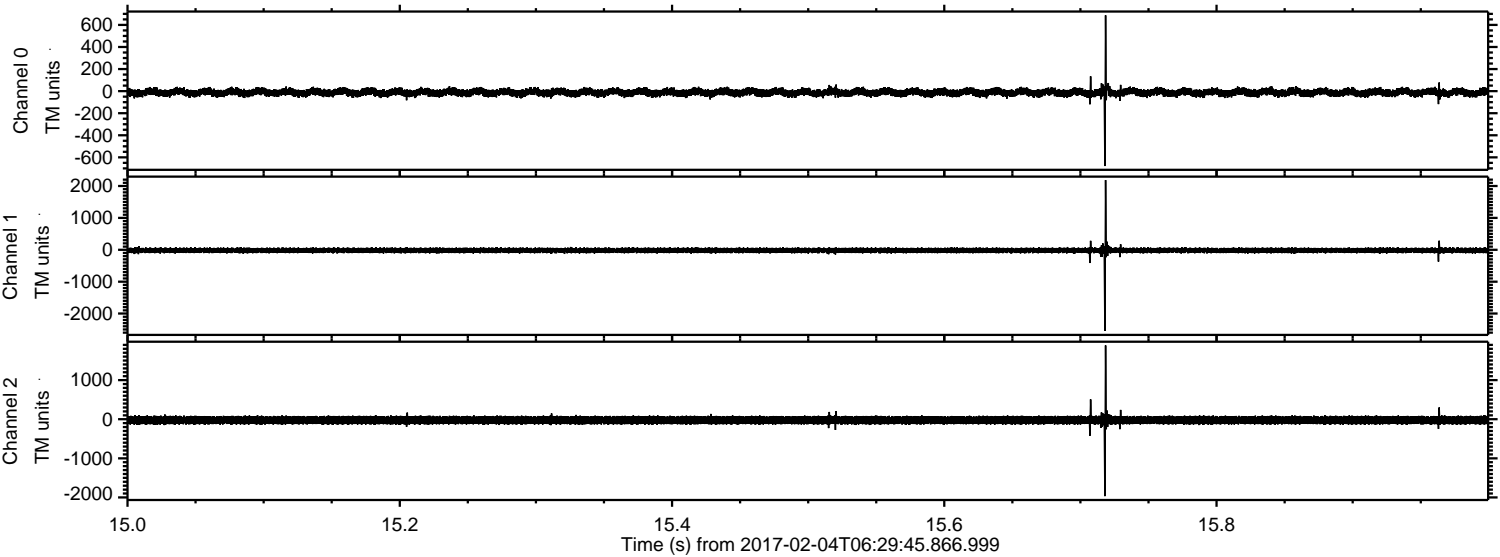

ELMAVAN 3D WAVEFORMS (Measured data sampled at 50 kHz) 51000 packets of 144 samples from 2017-02-04T06:29:45.866.999. Part 115/147

Processed Sat Feb 4 07:38:21 2017 by ELM ver.2012-10-06 from 001__elm20170204_062944__dat00.bin

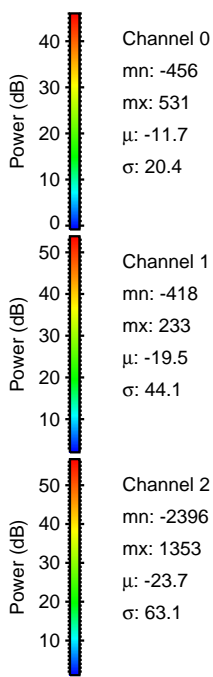
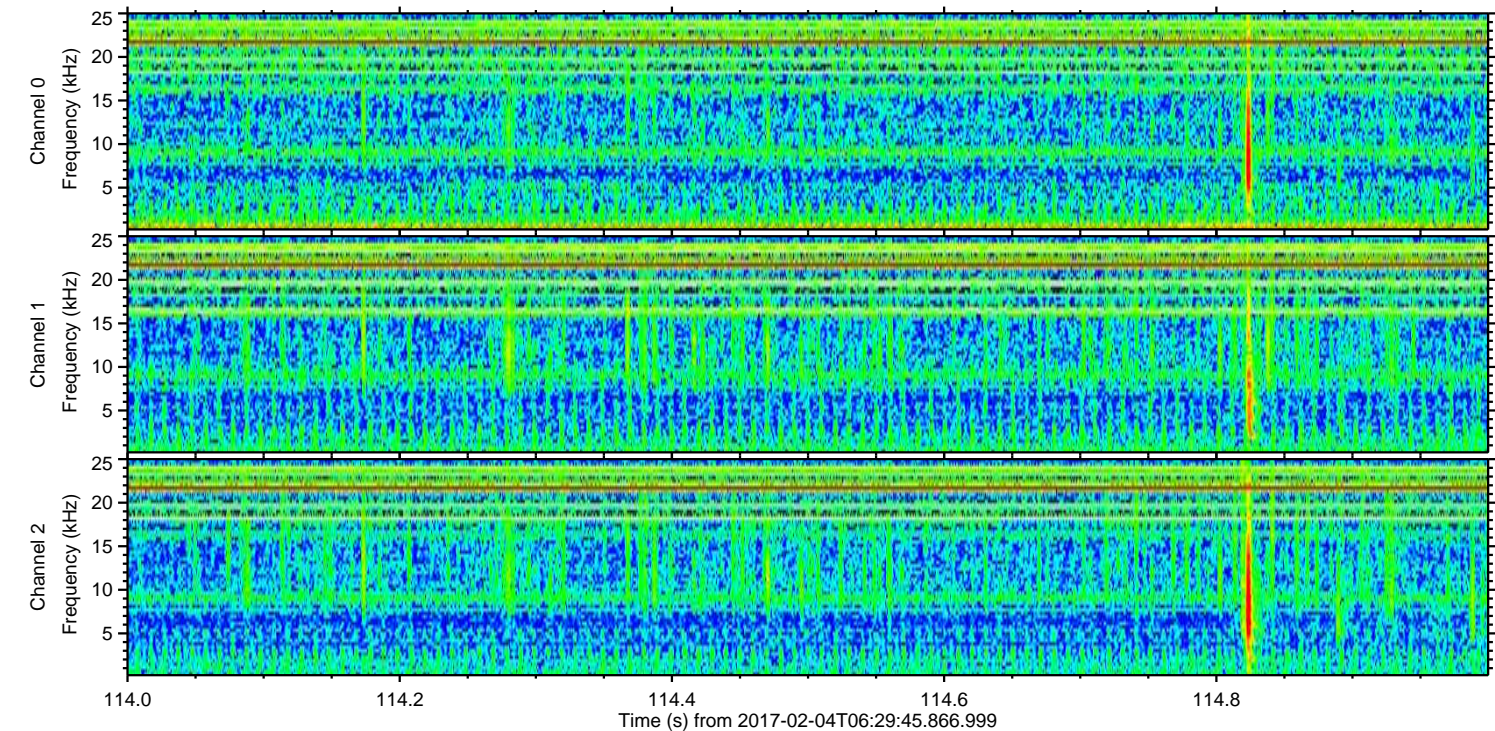
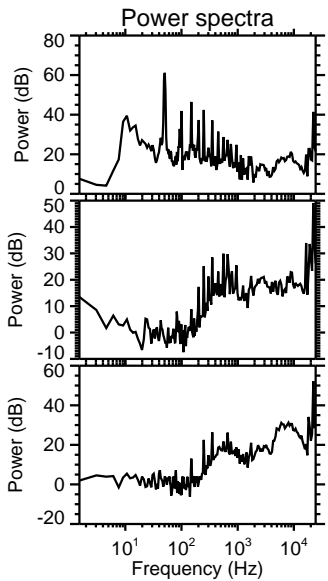
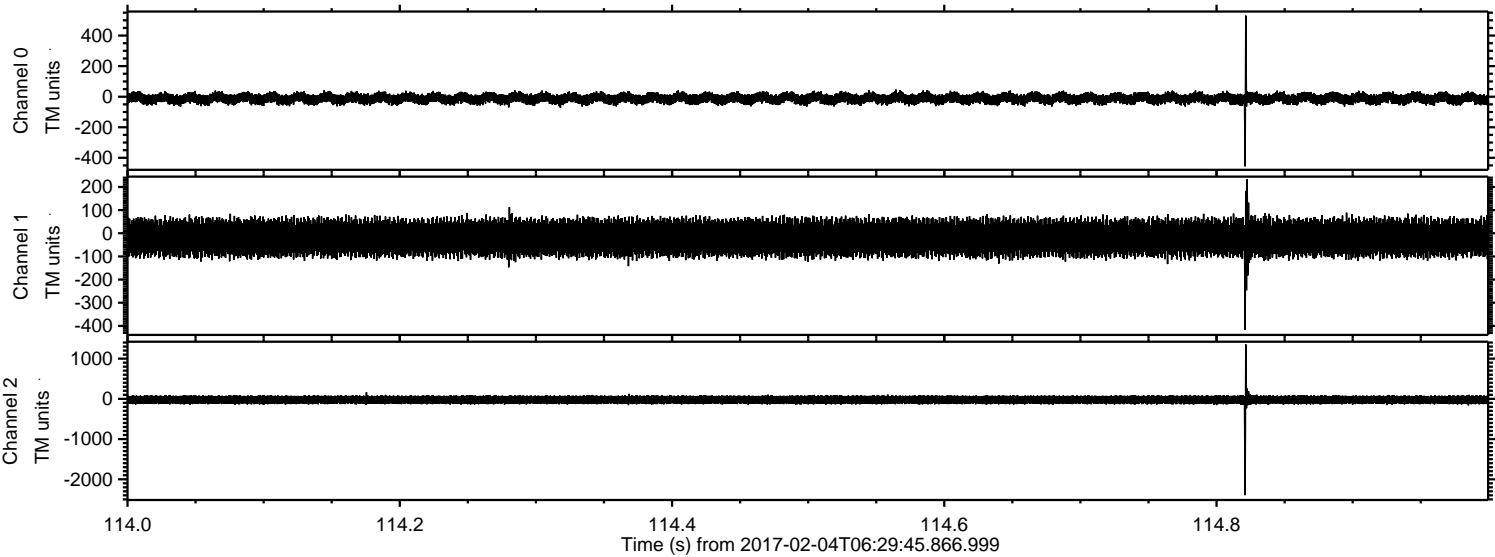

ELMAVAN 3D WAVEFORMS (Measured data sampled at 50 kHz) 51000 packets of 144 samples from 2017-02-04T06:29:45.866.999. Part 34/147

Processed Sat Feb 4 07:38:22 2017 by ELM ver.2012-10-06 from 001__elm20170204_062944__dat00.bin

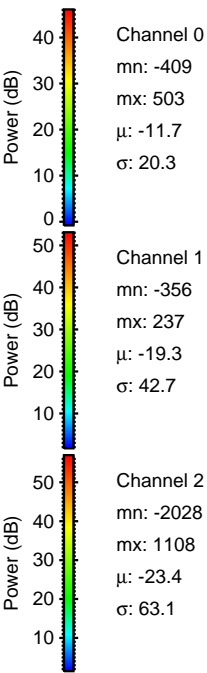
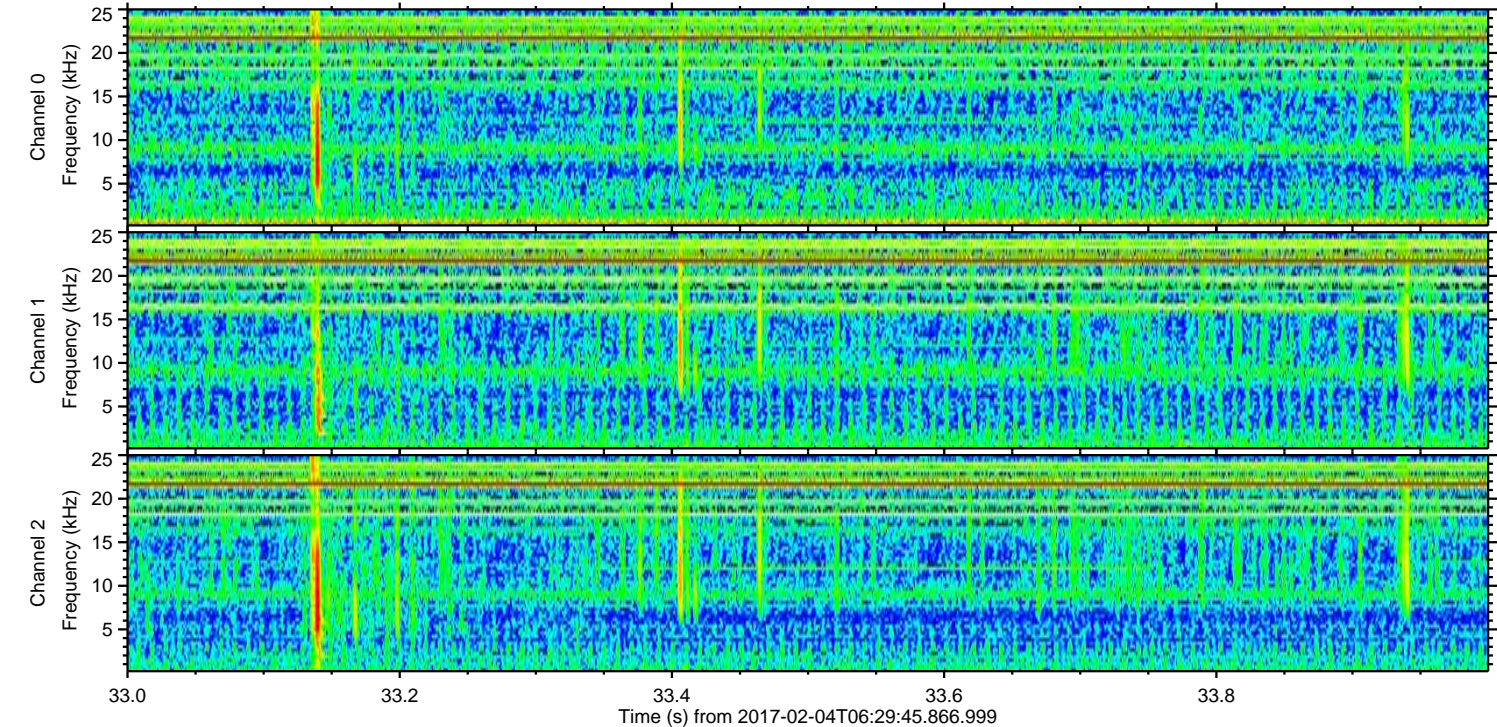
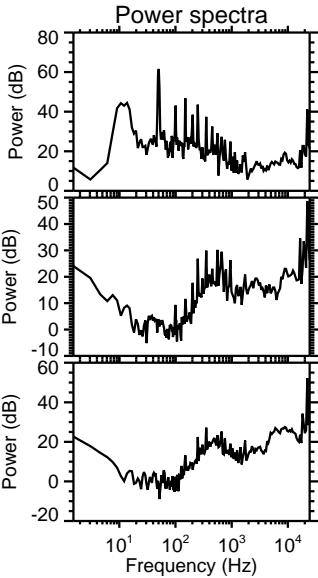
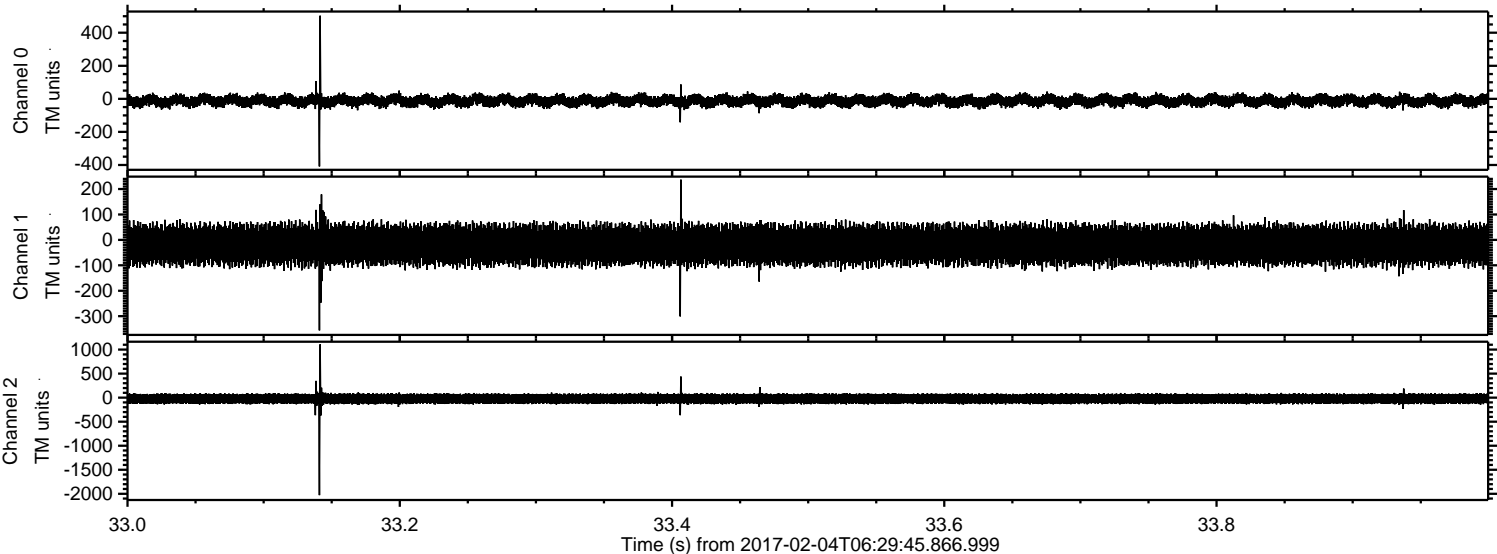

ELMAVAN 3D WAVEFORMS (Measured data sampled at 50 kHz) 51000 packets of 144 samples from 2017-02-04T06:29:45.866.999. Part 4/147

Processed Sat Feb 4 07:38:23 2017 by ELM ver.2012-10-06 from 001__elm20170204_062944__dat00.bin

