

# ELMAVAN 3D WAVEFORMS (Measured data sampled at 50 kHz) 51000 packets of 144 samples from 2017-02-04T05:44:44.099.999.

Processed Sat Feb 4 06:52:07 2017 by ELM ver.2012-10-06 from 001\_\_elm20170204\_054443\_\_dat00.bin

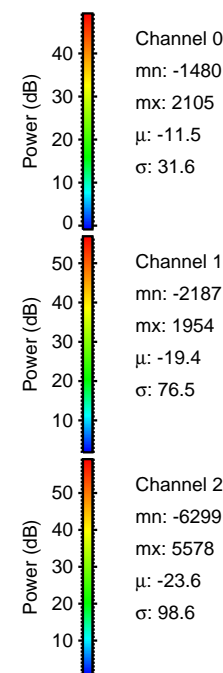

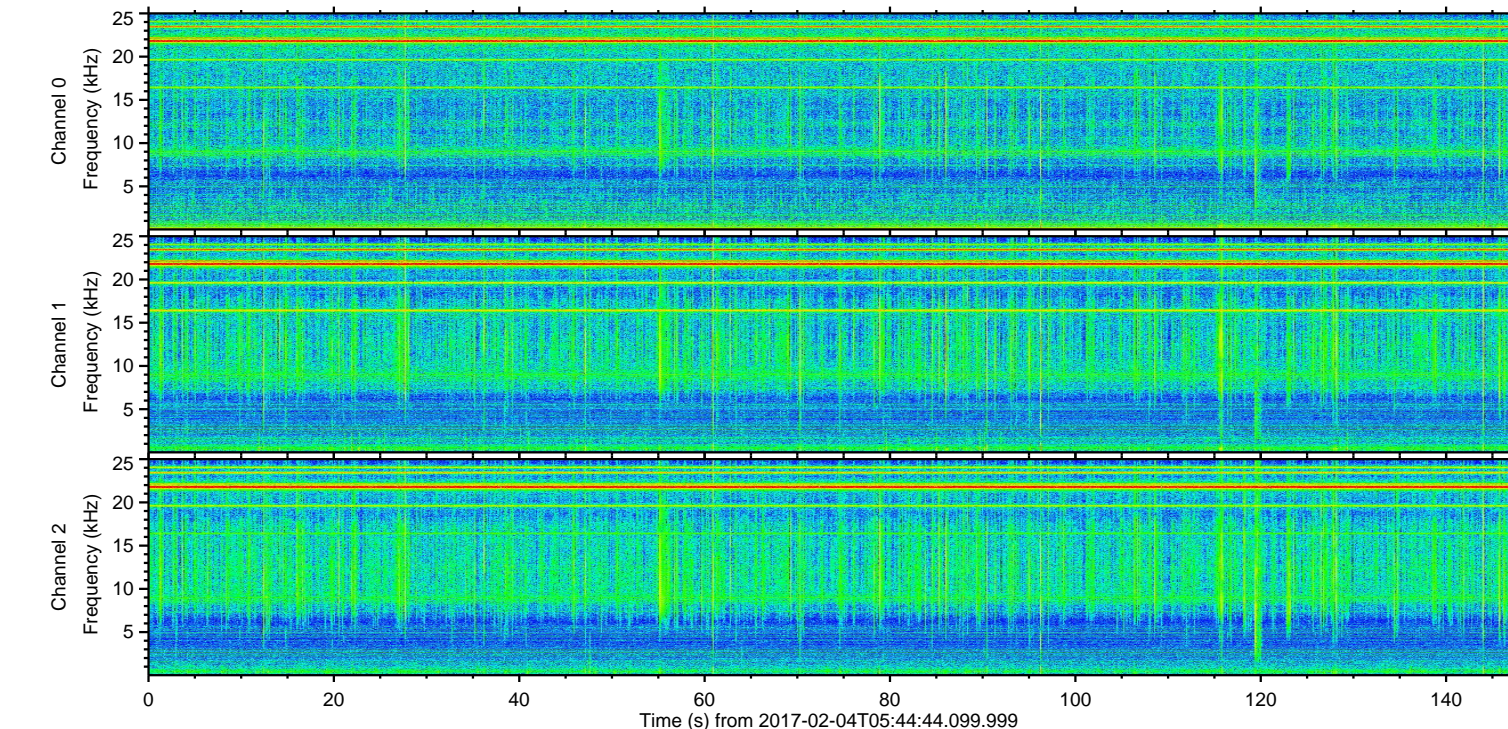
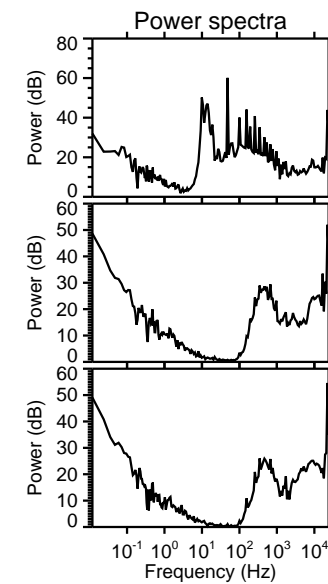
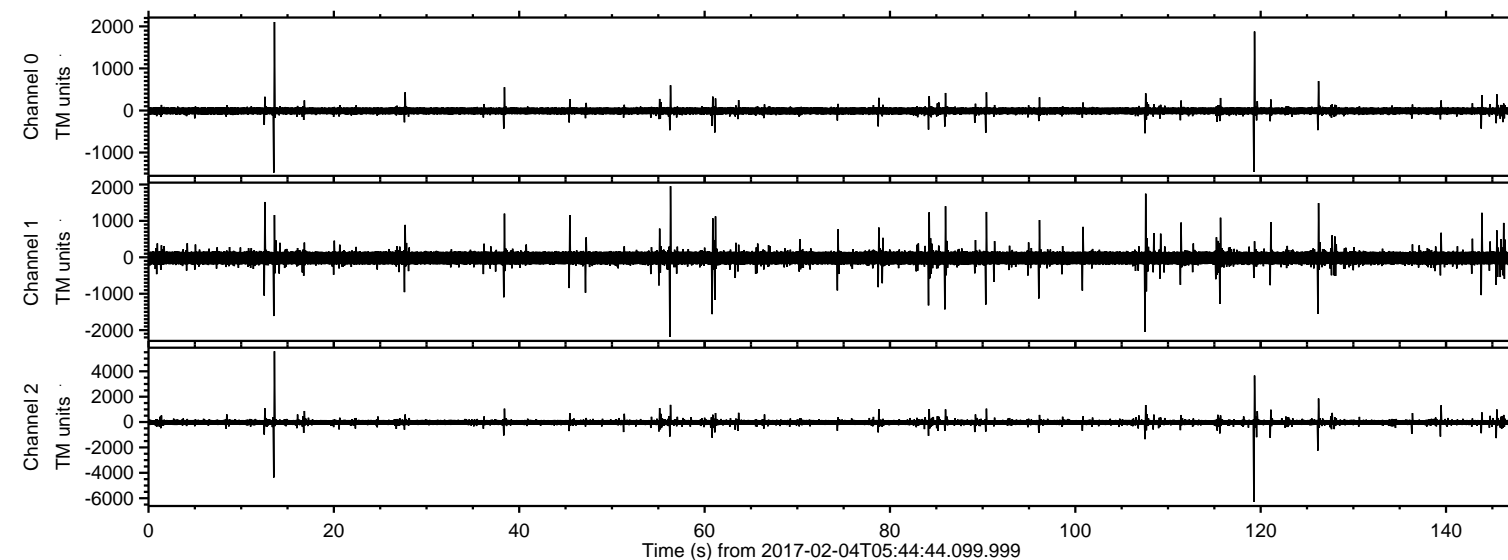

ELMAVAN 3D WAVEFORMS (Measured data sampled at 50 kHz) 51000 packets of 144 samples from 2017-02-04T05:44:44.099.999. Part 120/147

Processed Sat Feb 4 06:52:24 2017 by ELM ver.2012-10-06 from 001\_\_elm20170204\_054443\_\_dat00.bin

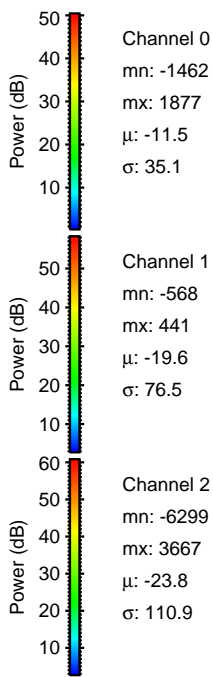
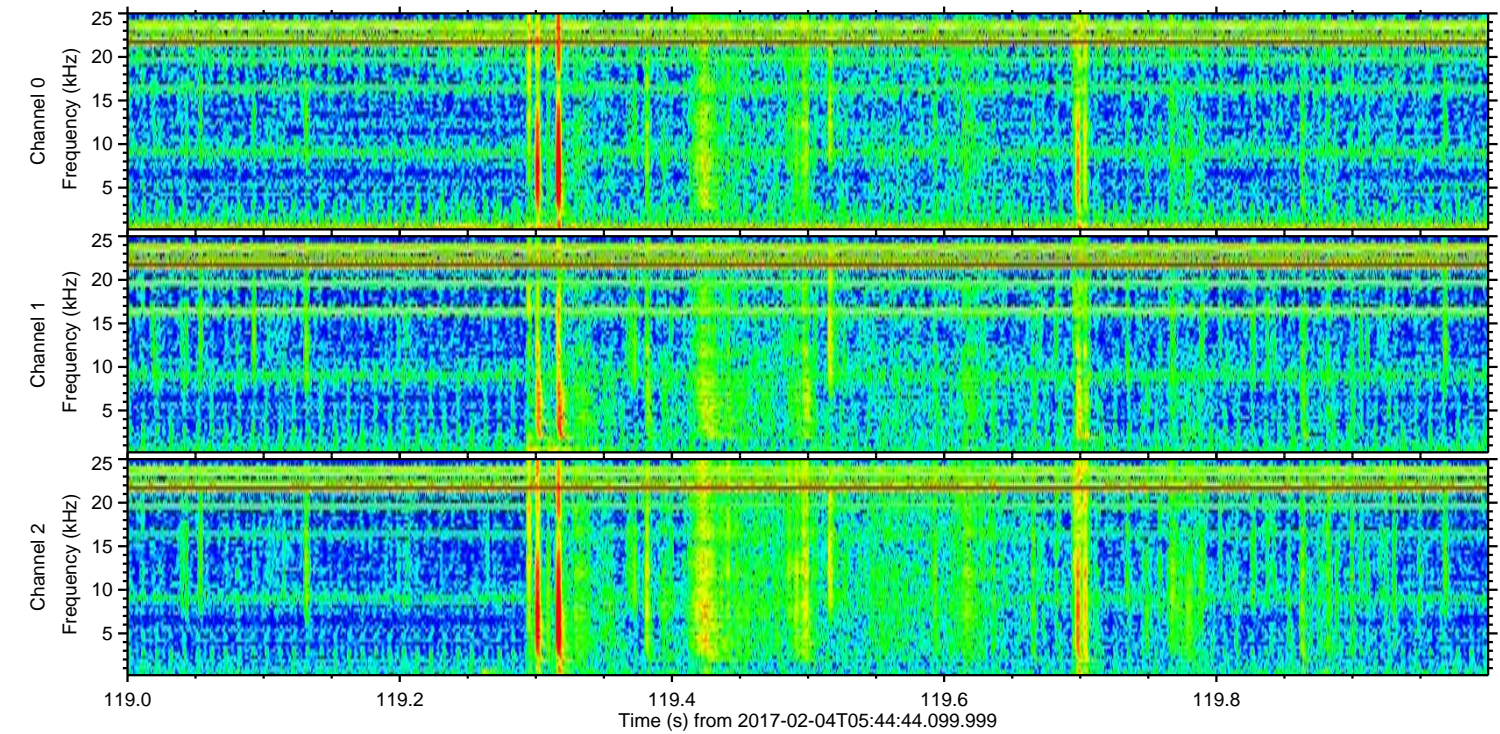
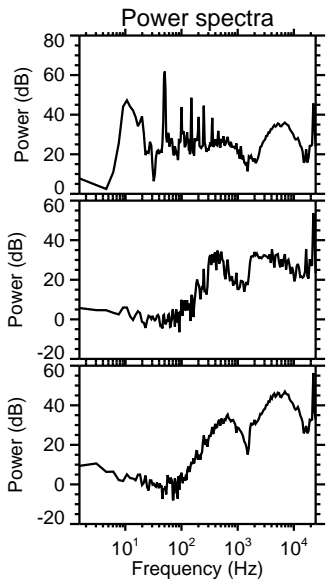
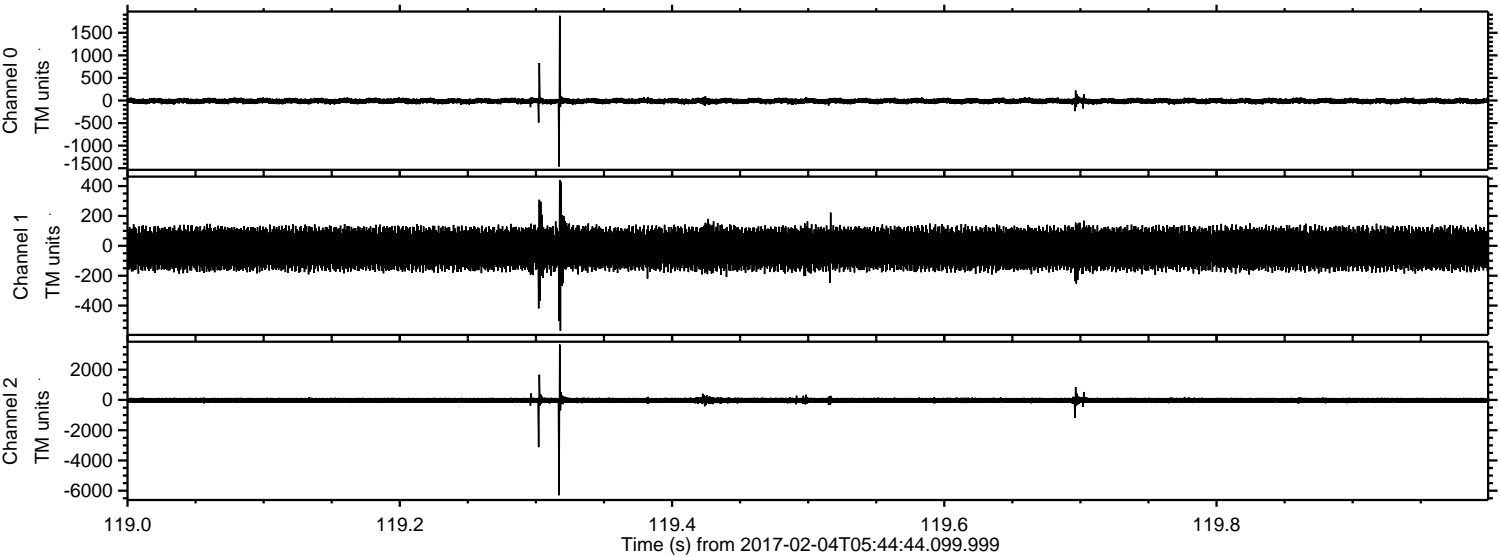

Channel 0  
mn: -1462  
mx: 1877  
 $\mu$ : -11.5  
 $\sigma$ : 35.1

Channel 1  
mn: -568  
mx: 441  
 $\mu$ : -19.6  
 $\sigma$ : 76.5

Channel 2  
mn: -6299  
mx: 3667  
 $\mu$ : -23.8  
 $\sigma$ : 110.9



ELMAVAN 3D WAVEFORMS (Measured data sampled at 50 kHz) 51000 packets of 144 samples from 2017-02-04T05:44:44.099.999. Part 14/147

Processed Sat Feb 4 06:52:25 2017 by ELM ver.2012-10-06 from 001\_\_elm20170204\_054443\_\_dat00.bin

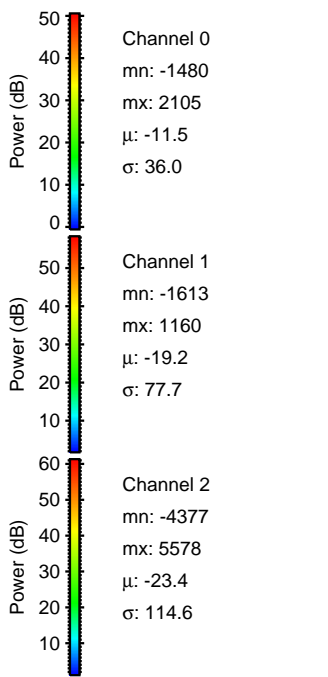
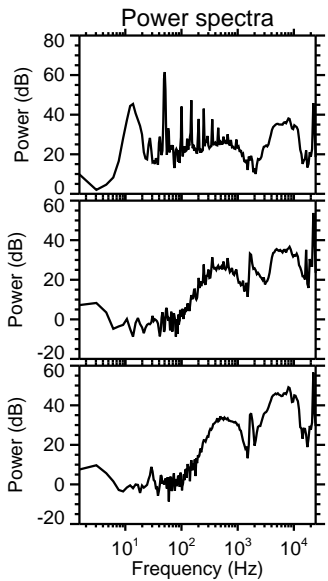
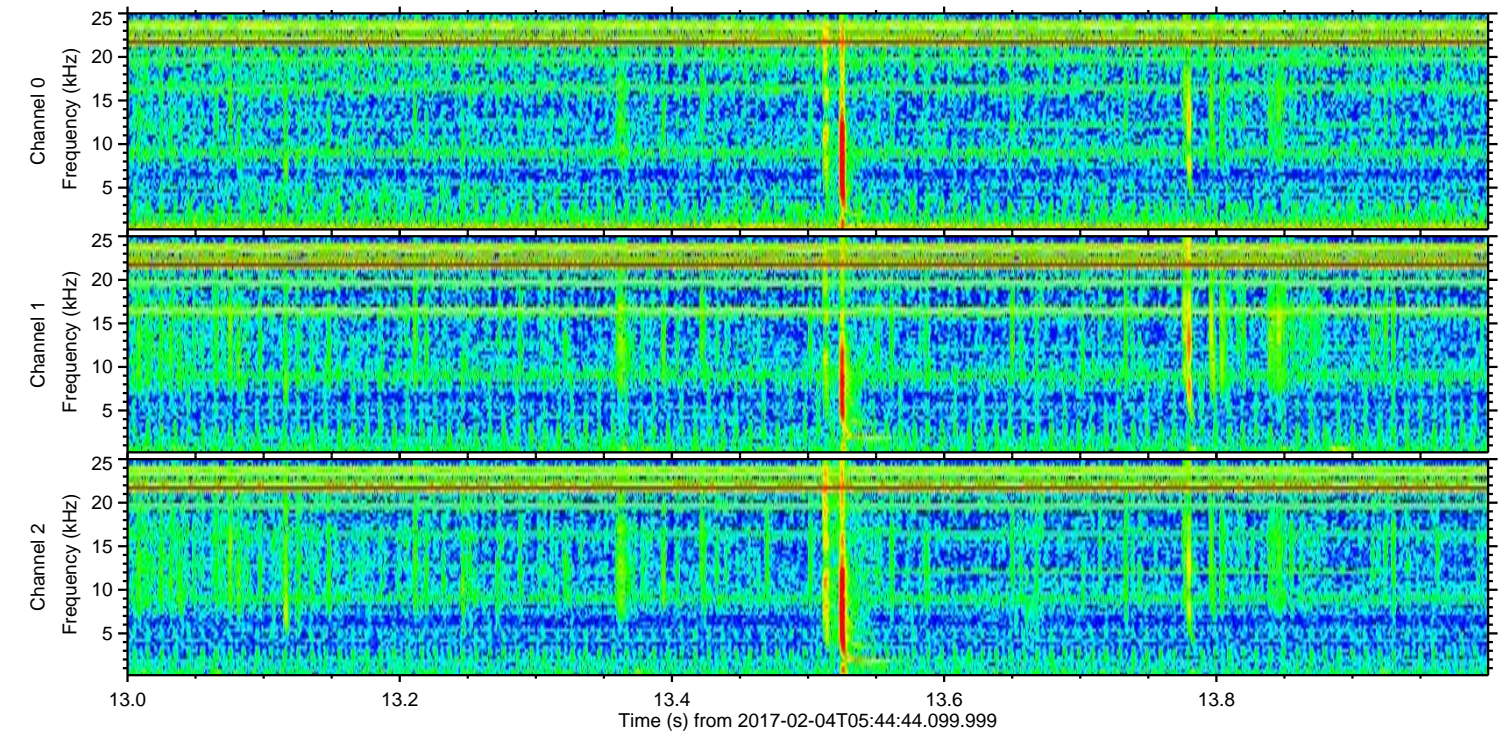
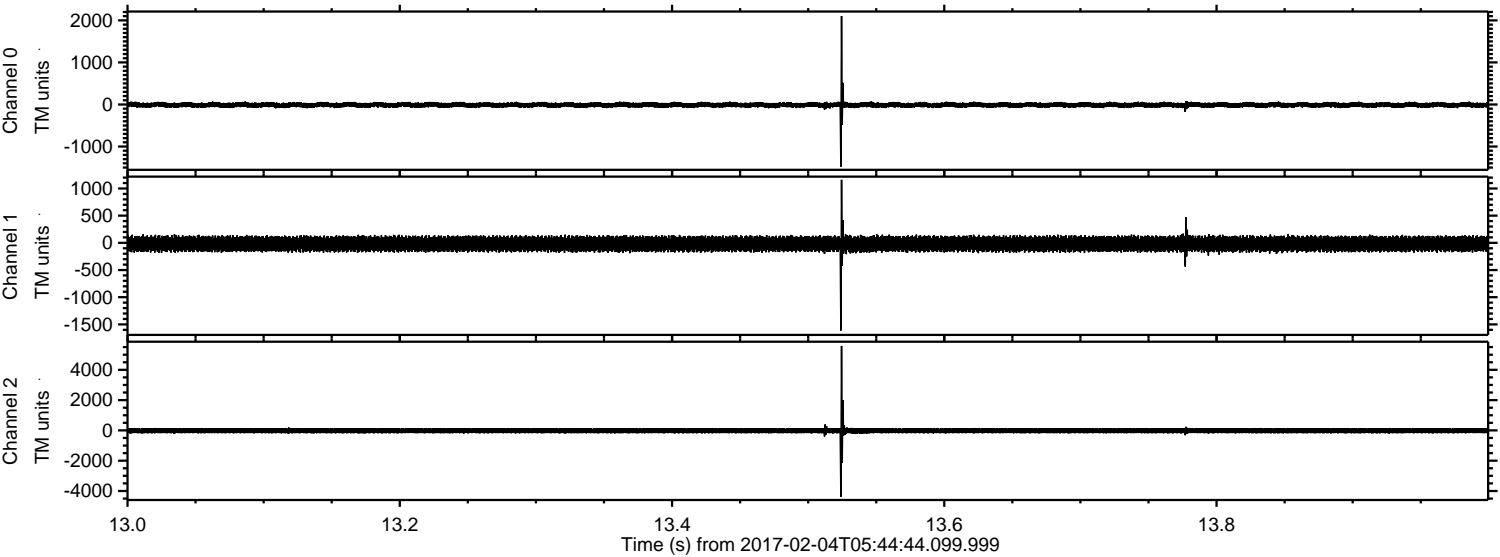



ELMAVAN 3D WAVEFORMS (Measured data sampled at 50 kHz) 51000 packets of 144 samples from 2017-02-04T05:44:44.099.999. Part 127/147

Processed Sat Feb 4 06:52:26 2017 by ELM ver.2012-10-06 from 001\_\_elm20170204\_054443\_\_dat00.bin

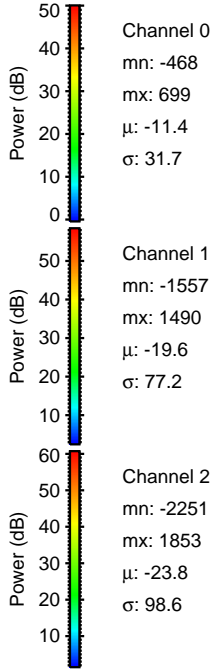
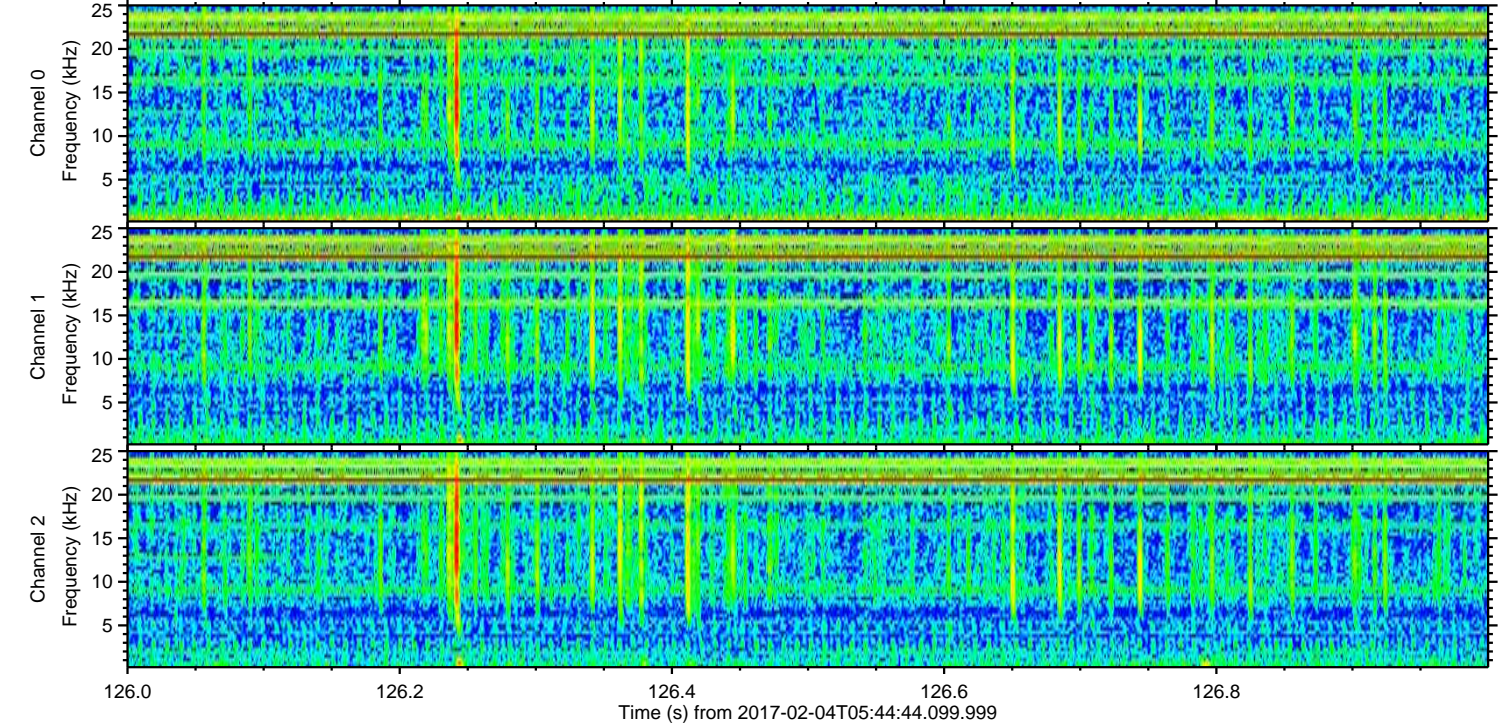
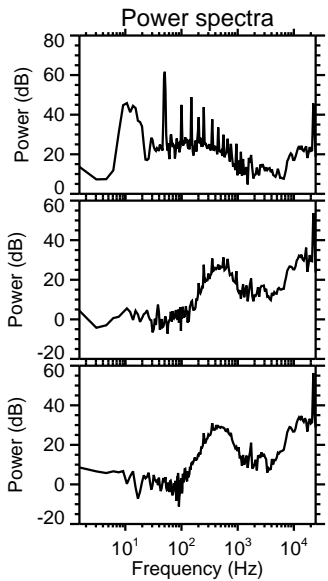
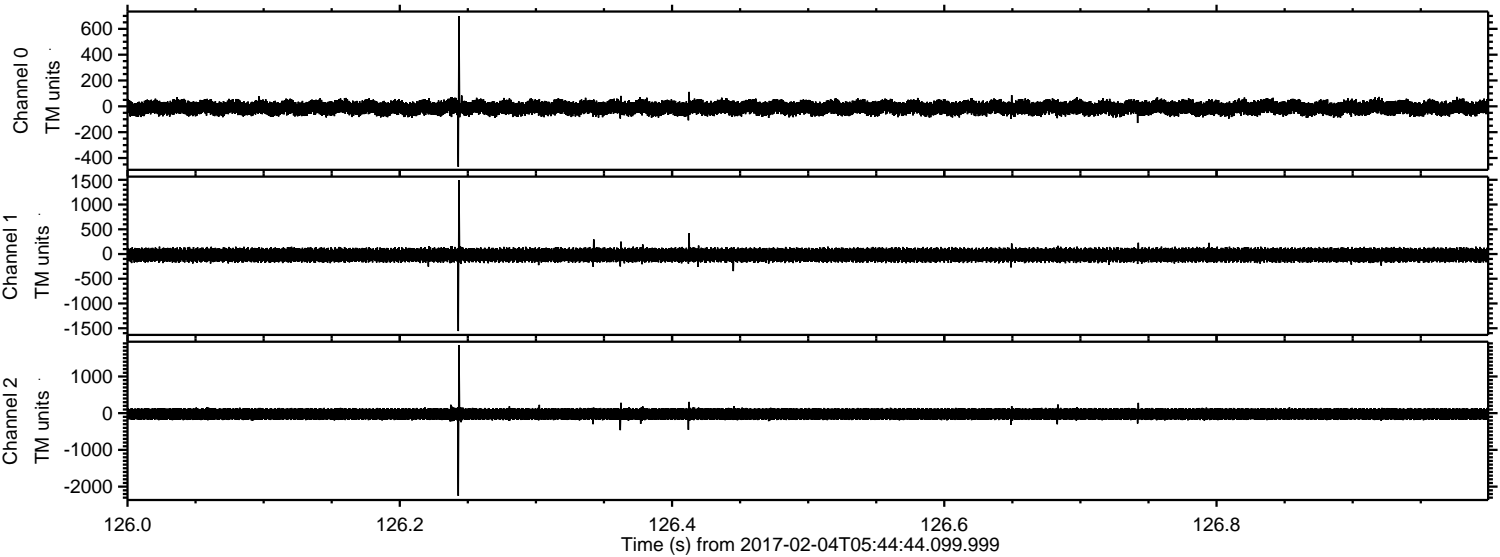



Processed Sat Feb 4 06:52:27 2017 by ELM ver.2012-10-06 from 001\_\_elm20170204\_054443\_\_dat00.bin

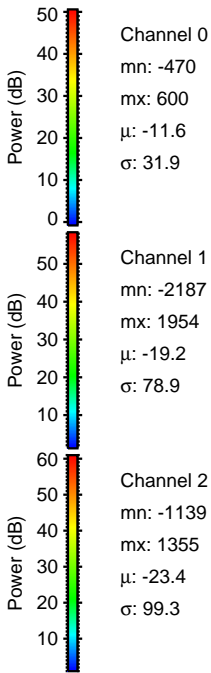
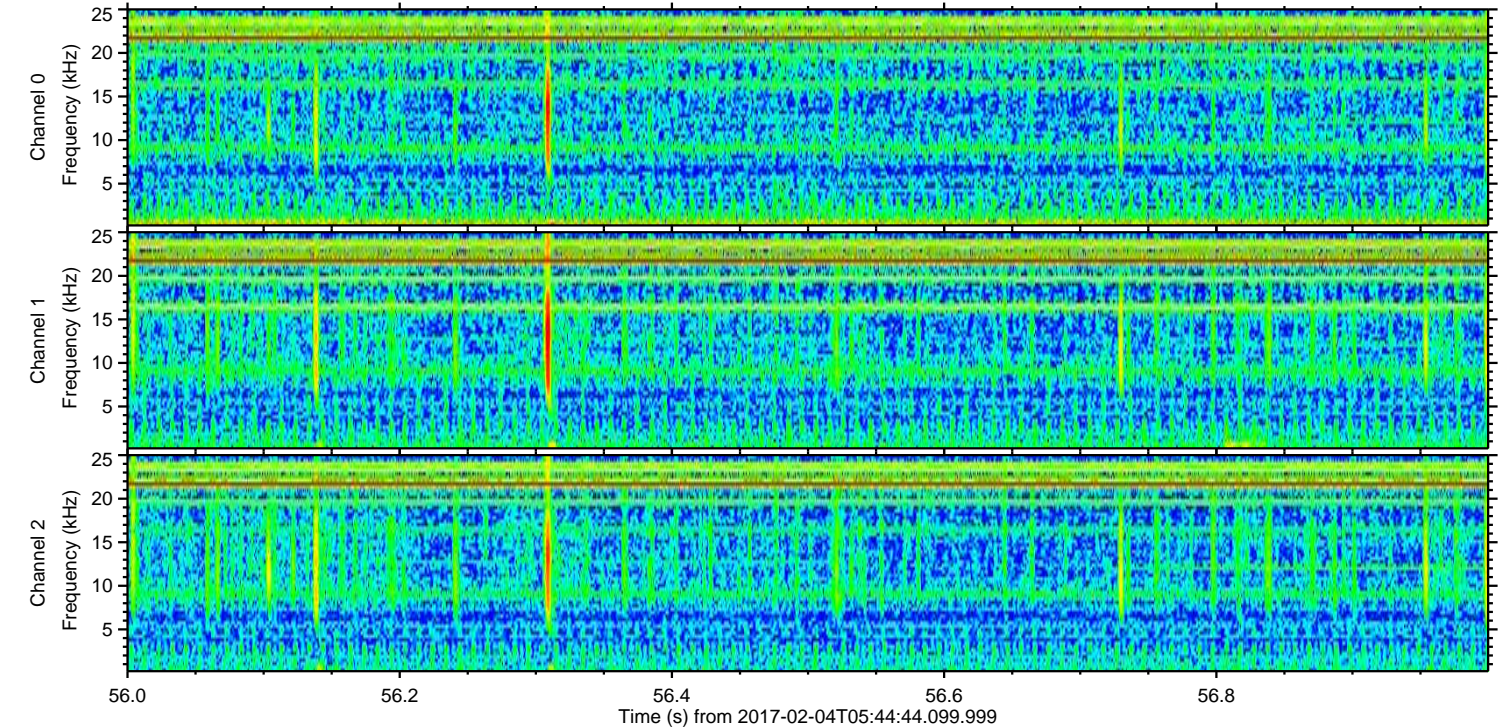
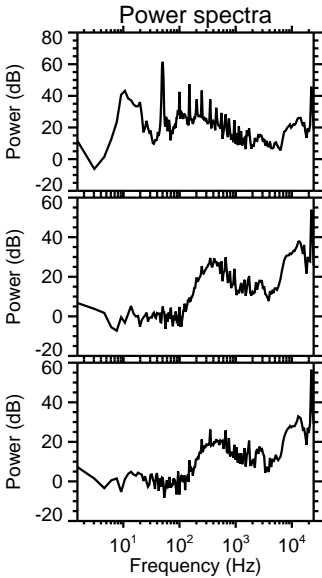
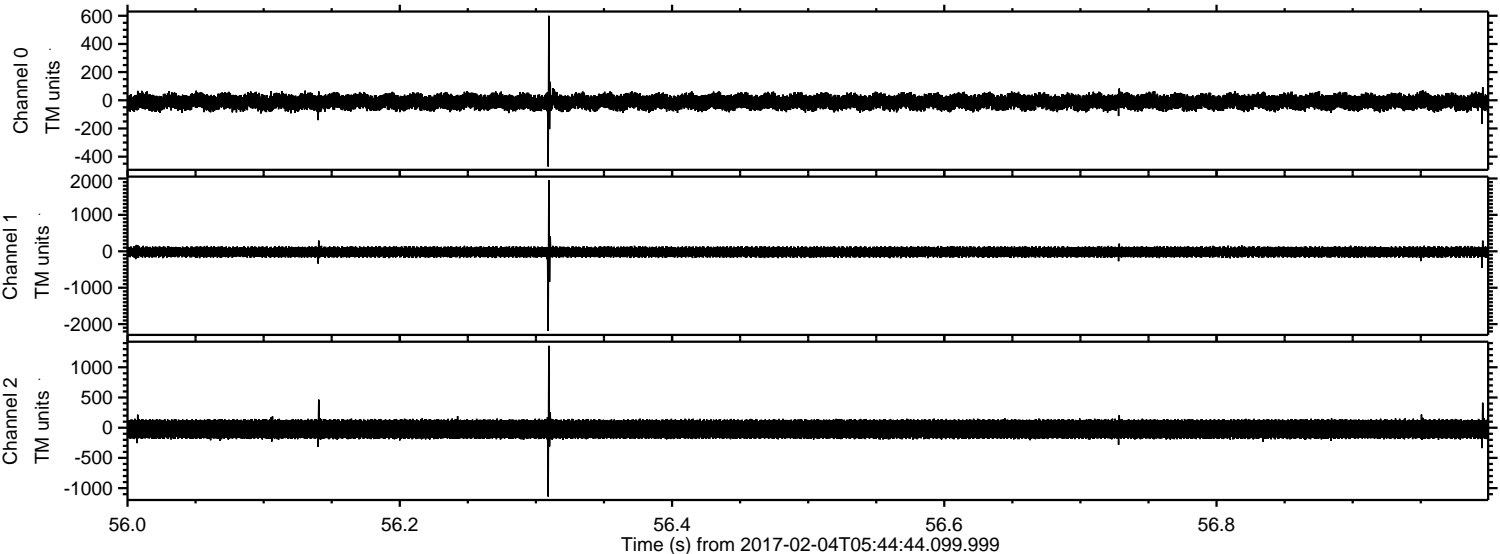



ELMAVAN 3D WAVEFORMS (Measured data sampled at 50 kHz) 51000 packets of 144 samples from 2017-02-04T05:44:44.099.999. Part 108/147

Processed Sat Feb 4 06:52:28 2017 by ELM ver.2012-10-06 from 001\_\_elm20170204\_054443\_\_dat00.bin

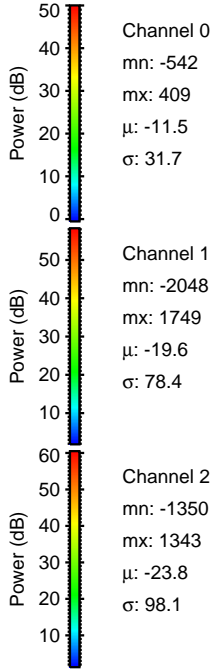
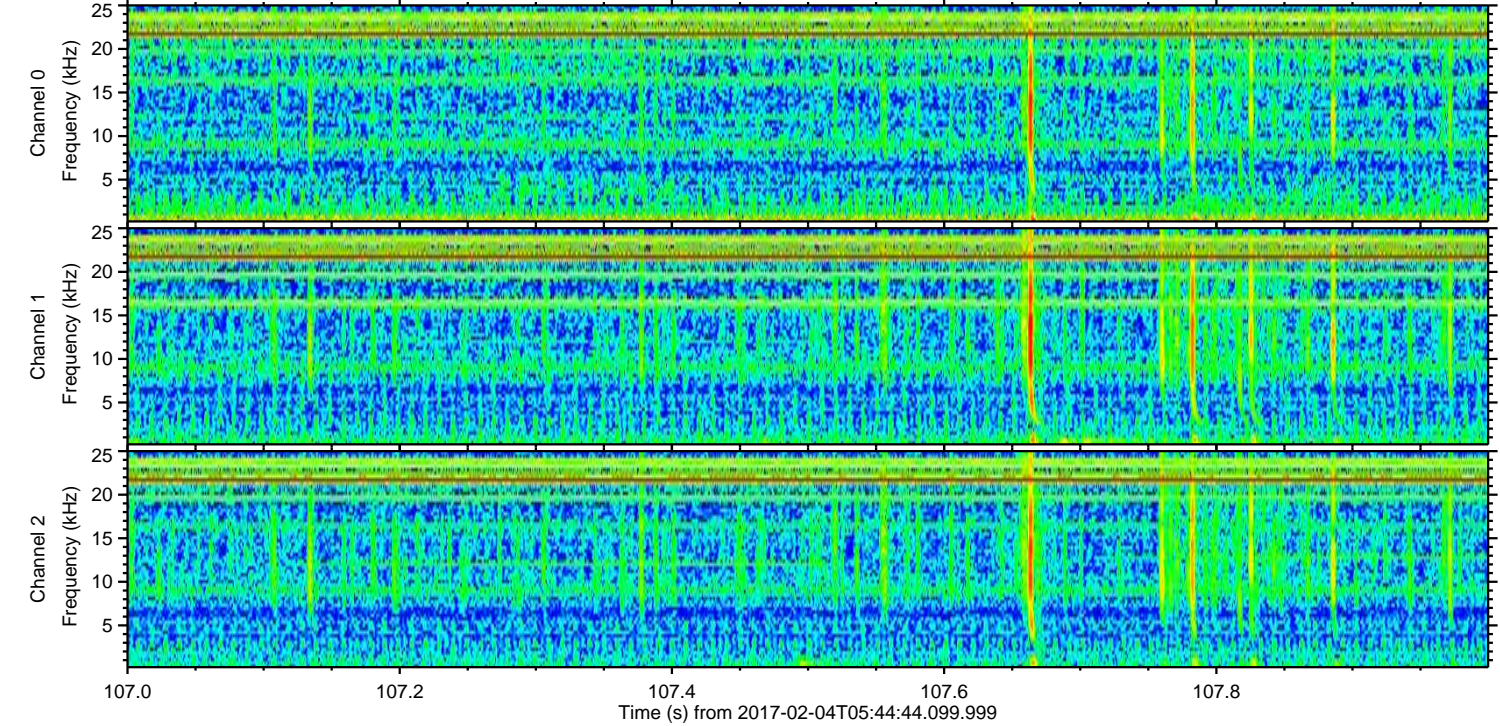
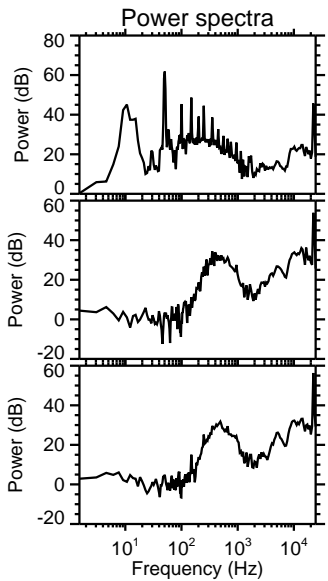
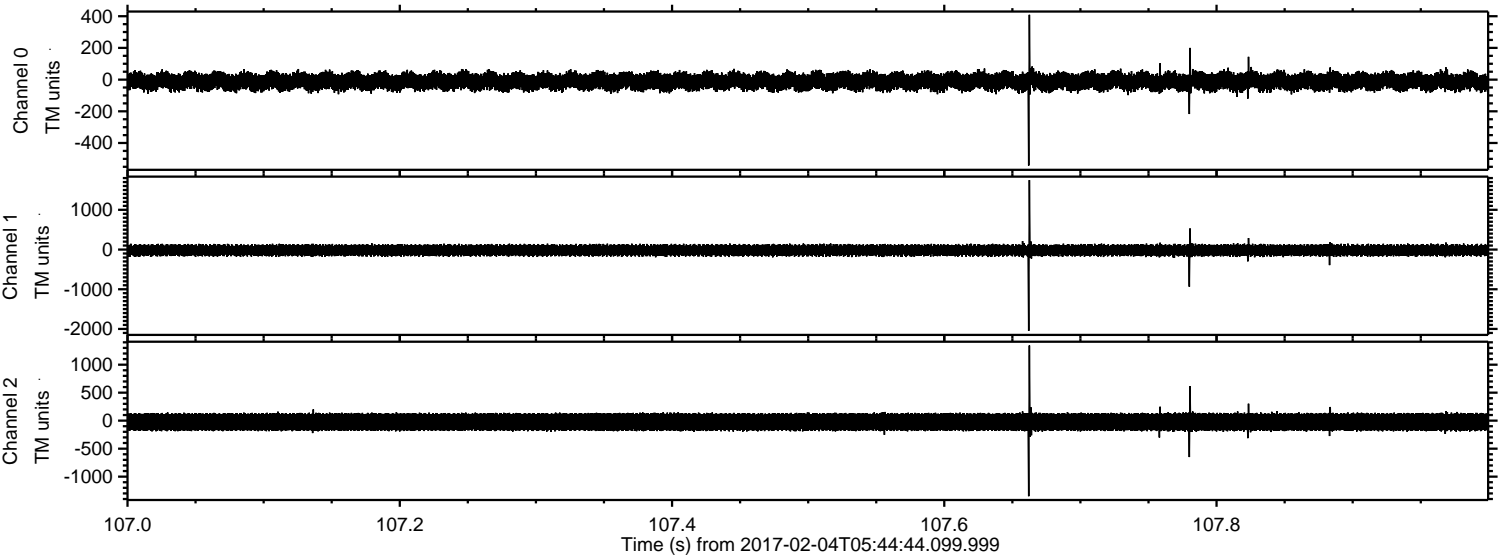



ELMAVAN 3D WAVEFORMS (Measured data sampled at 50 kHz) 51000 packets of 144 samples from 2017-02-04T05:44:44.099.999. Part 61/147

Processed Sat Feb 4 06:52:30 2017 by ELM ver.2012-10-06 from 001\_\_elm20170204\_054443\_\_dat00.bin

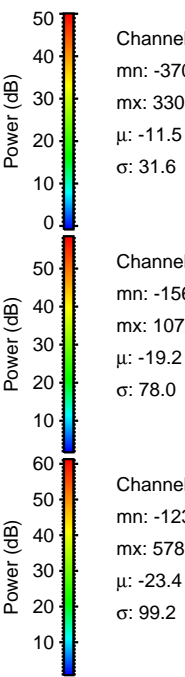
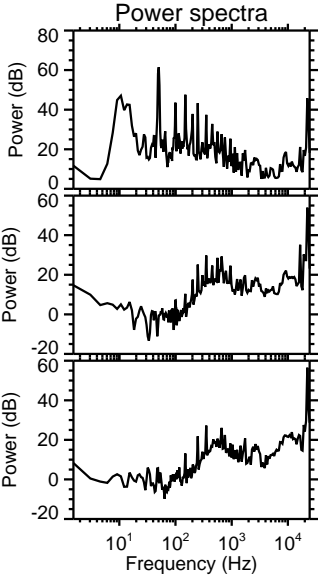
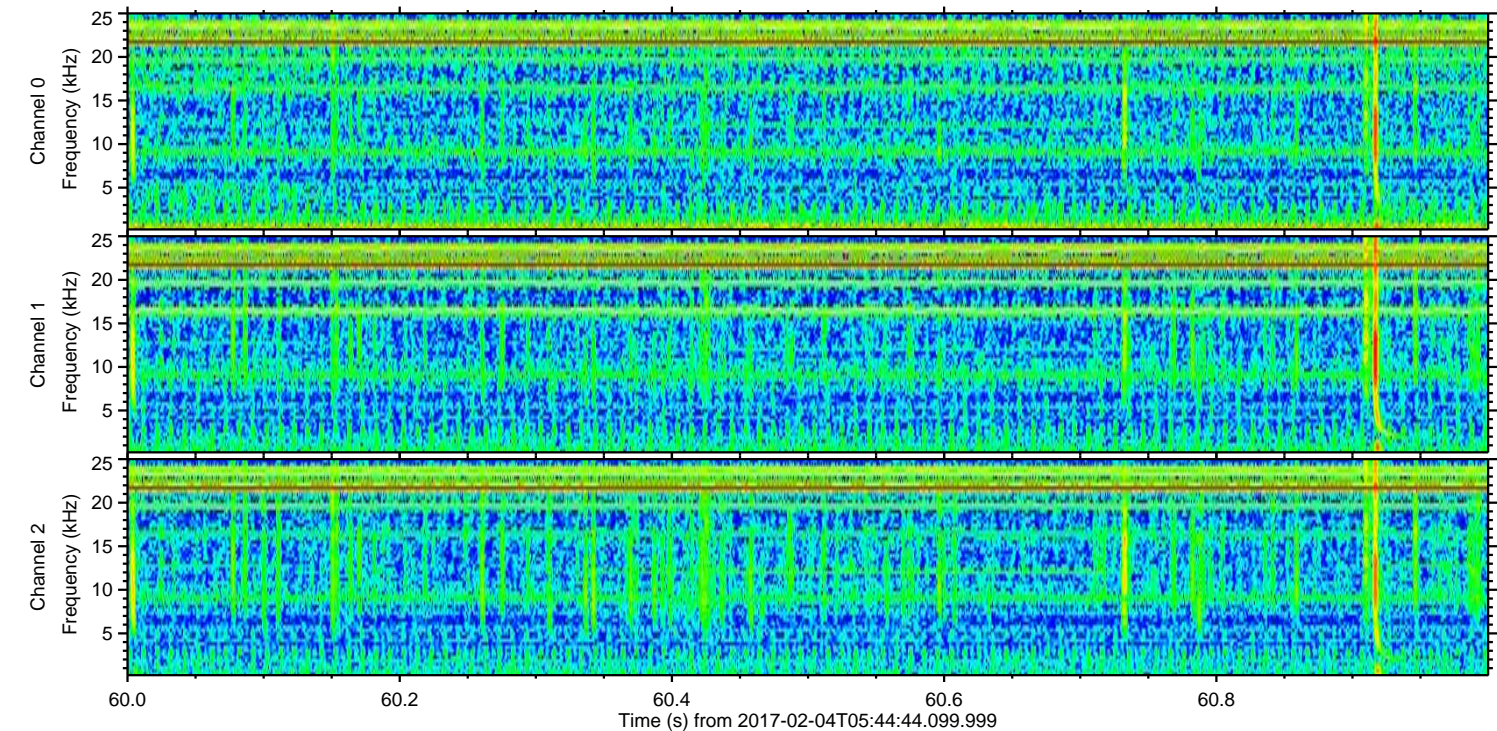
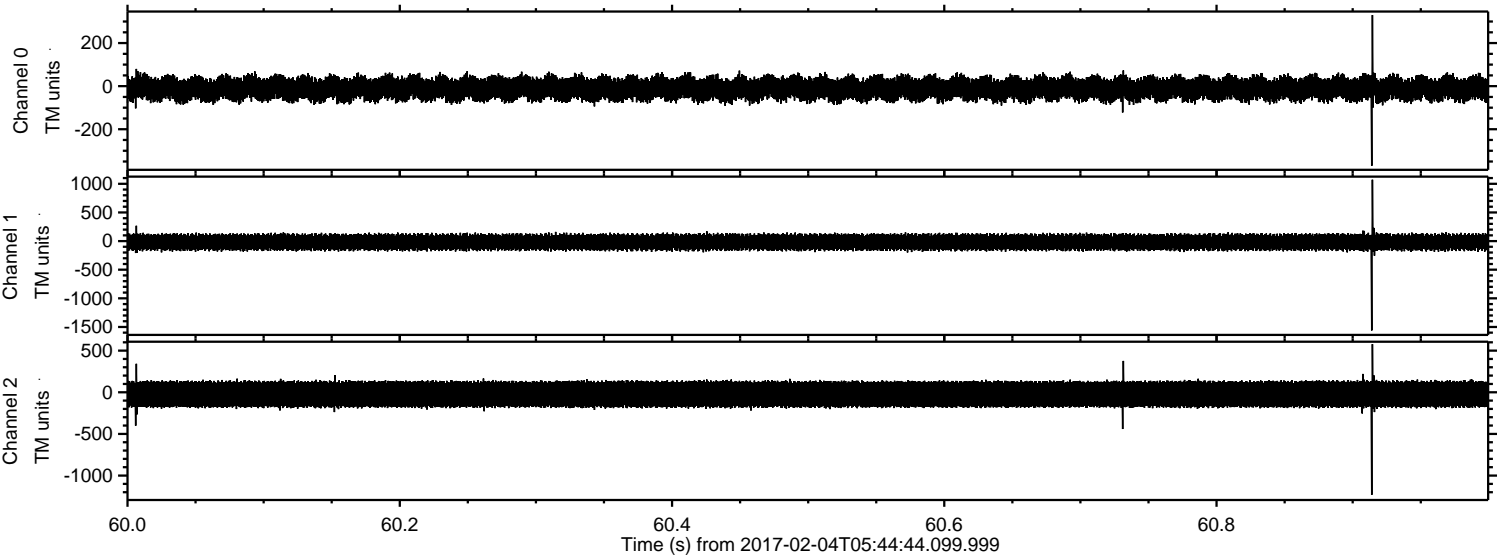



ELMAVAN 3D WAVEFORMS (Measured data sampled at 50 kHz) 51000 packets of 144 samples from 2017-02-04T05:44:44.099.999. Part 13/147

Processed Sat Feb 4 06:52:31 2017 by ELM ver.2012-10-06 from 001\_\_elm20170204\_054443\_\_dat00.bin

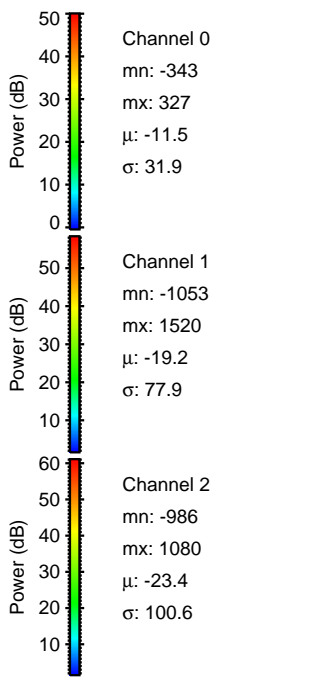
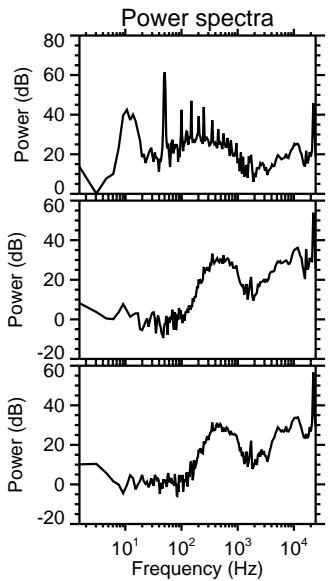
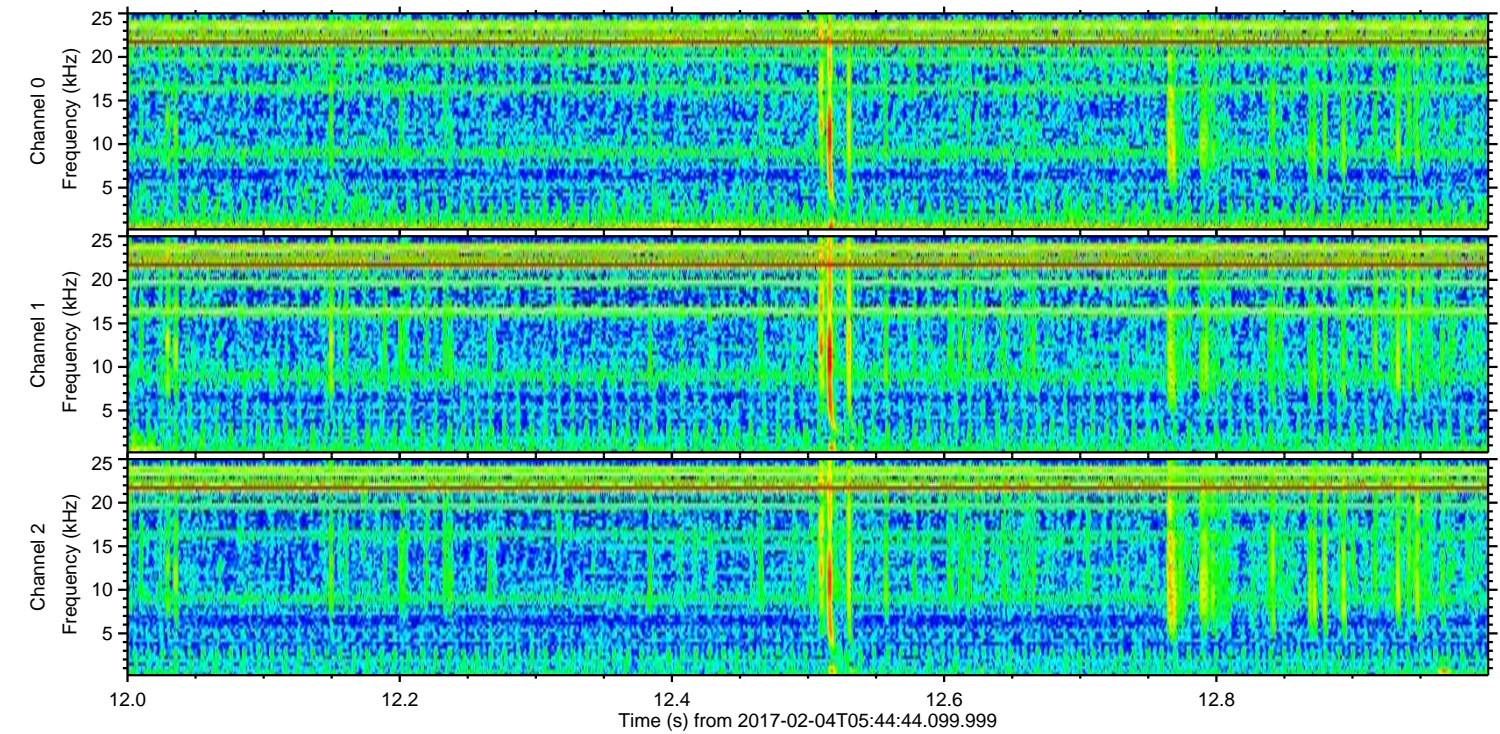
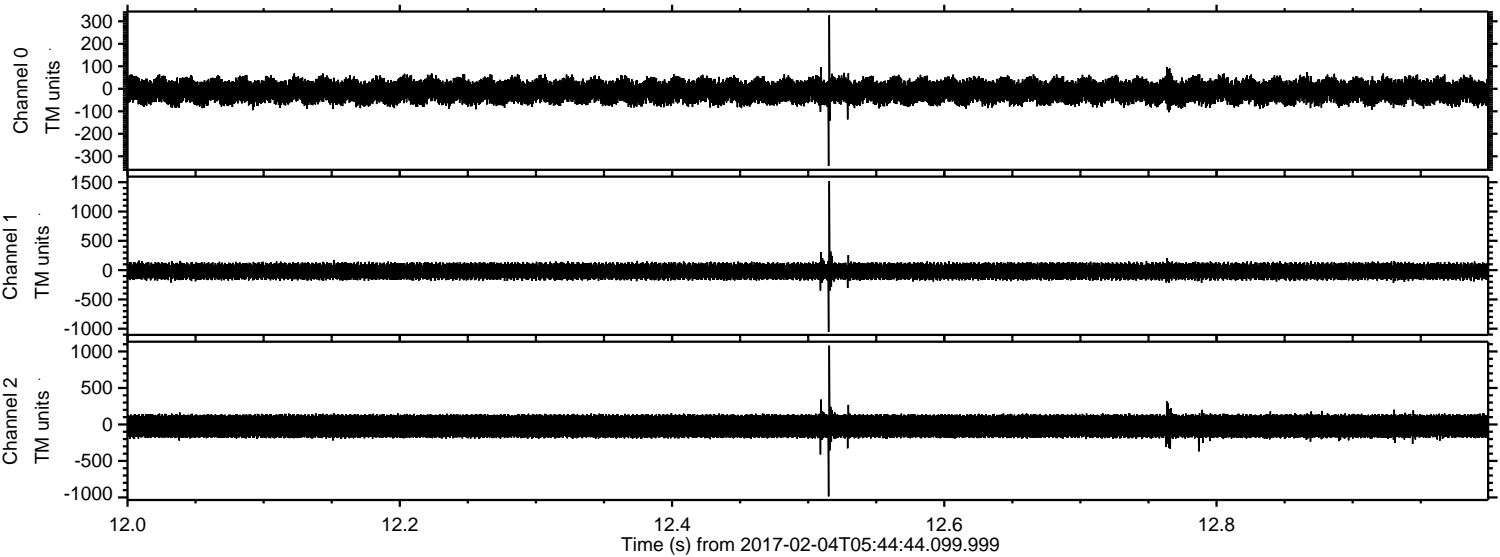



ELMAVAN 3D WAVEFORMS (Measured data sampled at 50 kHz) 51000 packets of 144 samples from 2017-02-04T05:44:44.099.999. Part 86/147

Processed Sat Feb 4 06:52:32 2017 by ELM ver.2012-10-06 from 001\_\_elm20170204\_054443\_\_dat00.bin

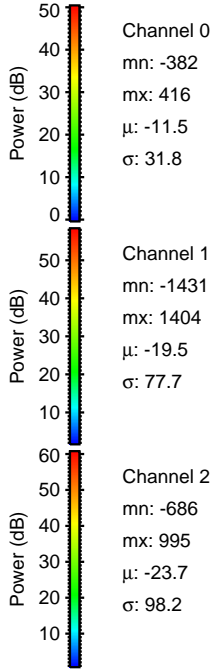
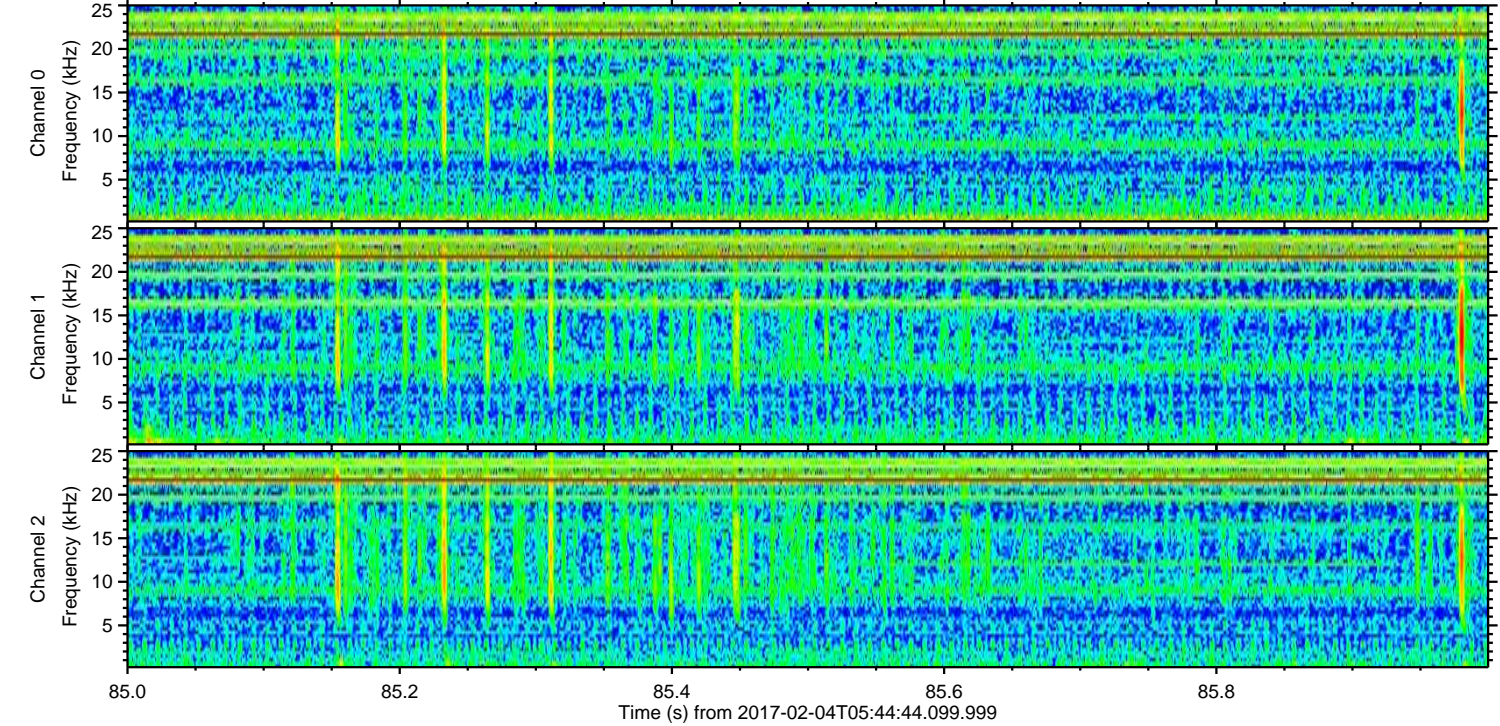
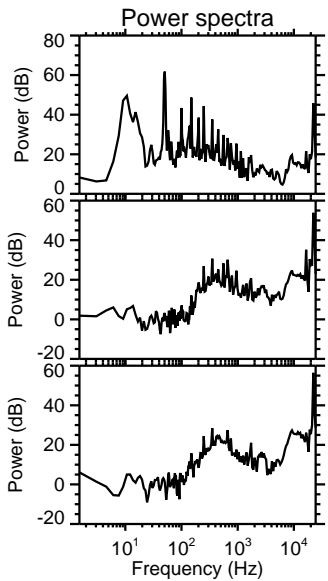
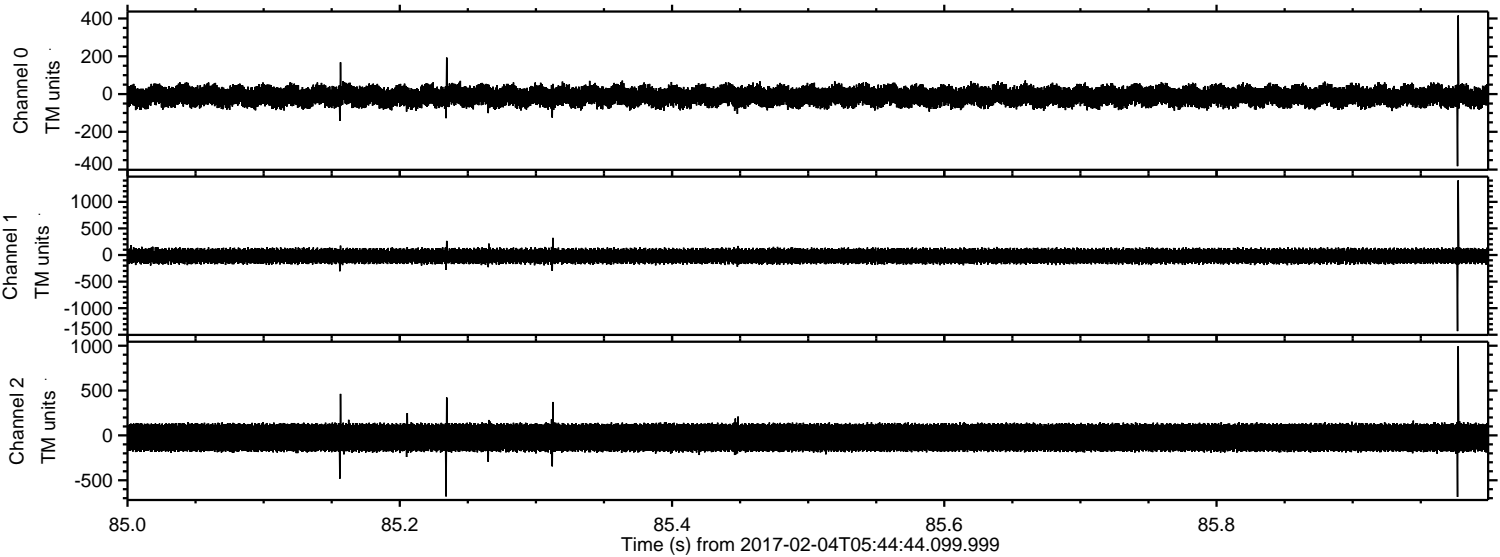



Processed Sat Feb 4 06:52:33 2017 by ELM ver.2012-10-06 from 001\_\_elm20170204\_054443\_\_dat00.bin

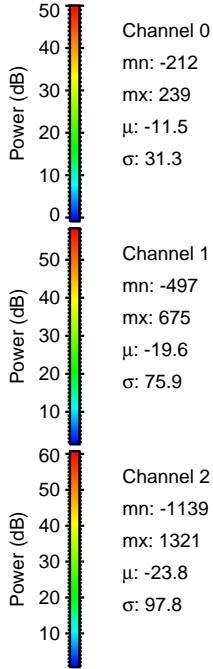
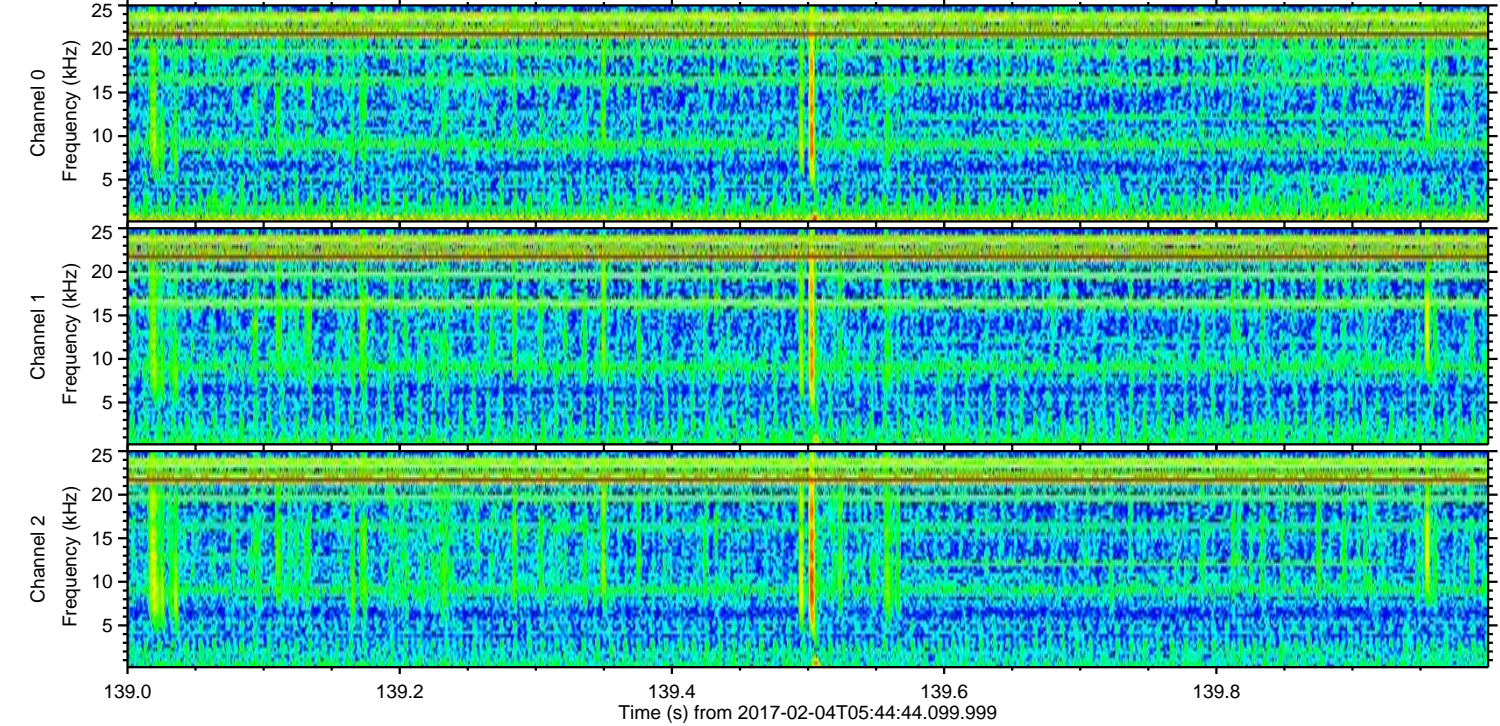
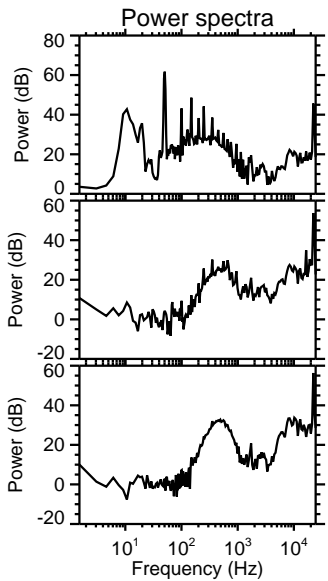
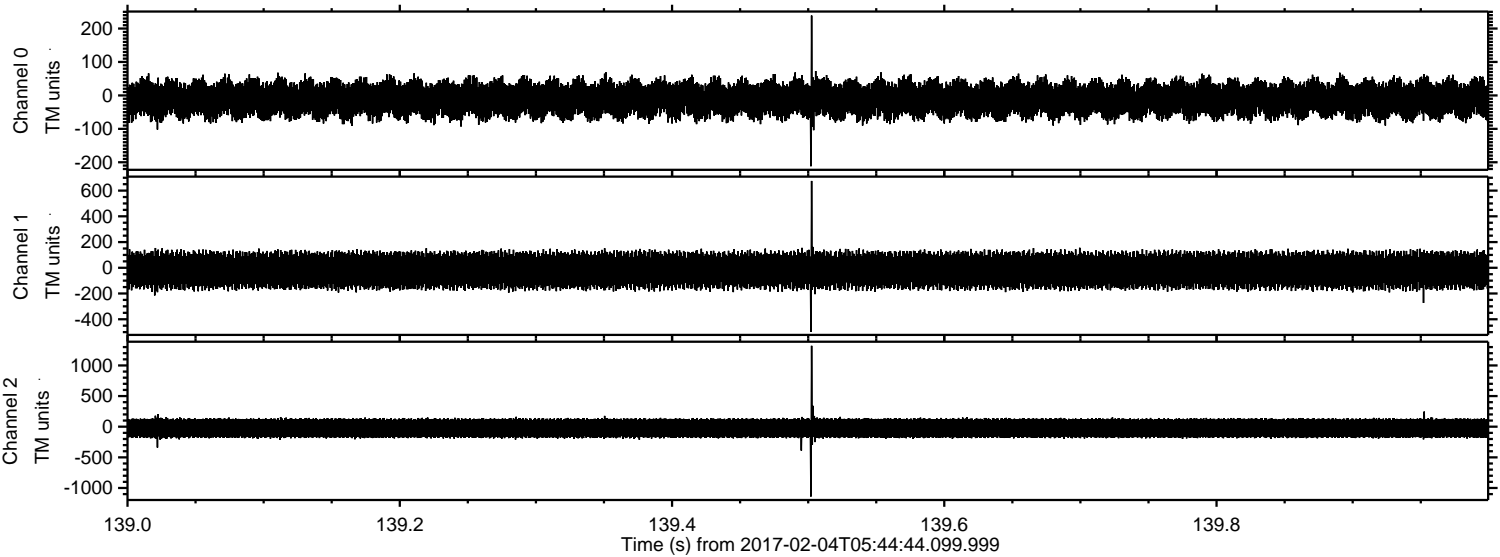

Channel 0  
mn: -212  
mx: 239  
 $\mu$ : -11.5  
 $\sigma$ : 31.3

Channel 1  
mn: -497  
mx: 675  
 $\mu$ : -19.6  
 $\sigma$ : 75.9

Channel 2  
mn: -1139  
mx: 1321  
 $\mu$ : -23.8  
 $\sigma$ : 97.8



Processed Sat Feb 4 06:52:34 2017 by ELM ver.2012-10-06 from 001\_\_elm20170204\_054443\_\_dat00.bin

