

ELMAVAN 3D WAVEFORMS (Measured data sampled at 50 kHz) 51000 packets of 144 samples from 2017-02-04T05:19:43.110.000.

Processed Sat Feb 4 06:27:35 2017 by ELM ver.2012-10-06 from 001__elm20170204_051942__dat00.bin

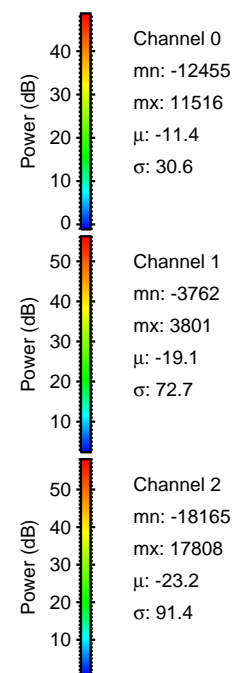
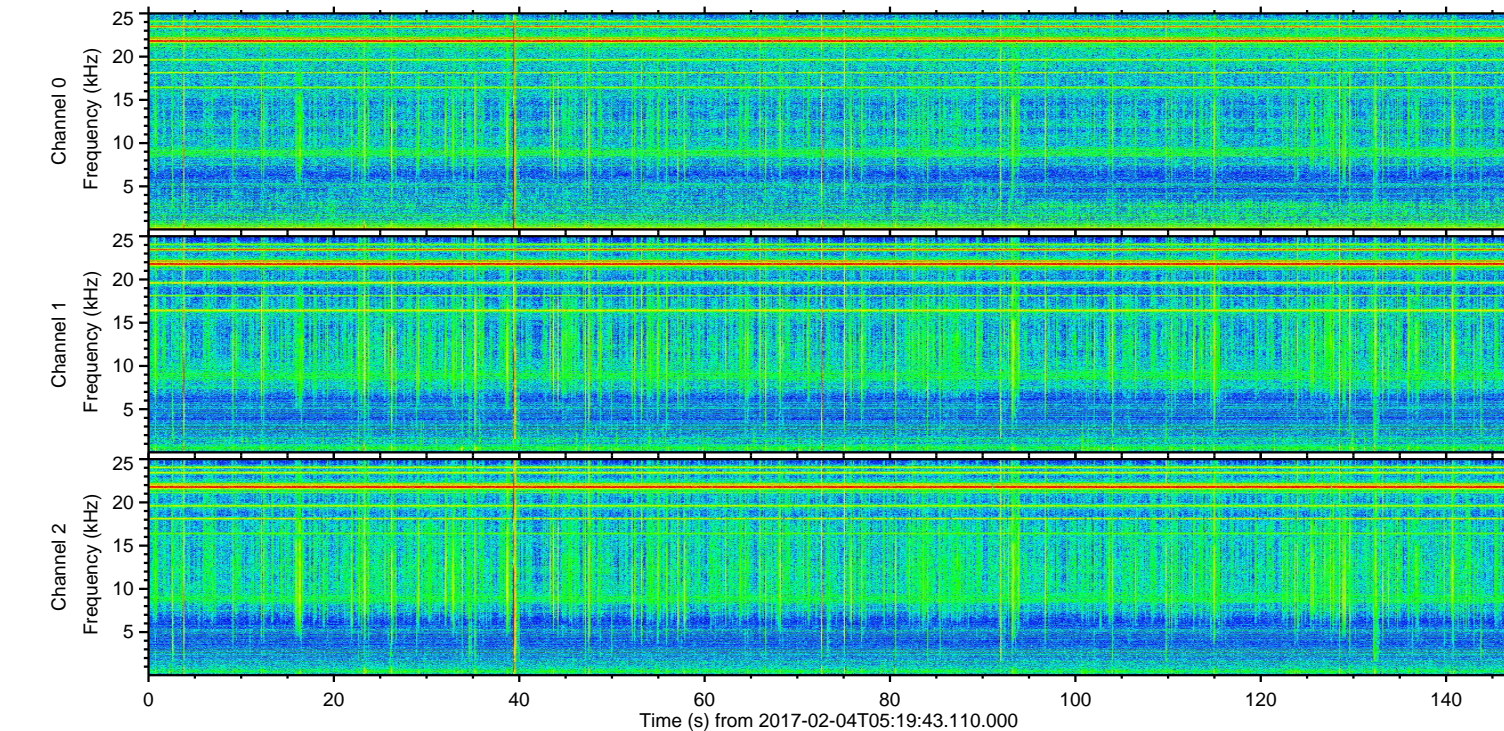
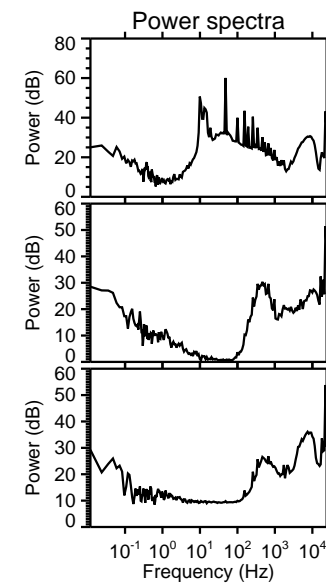
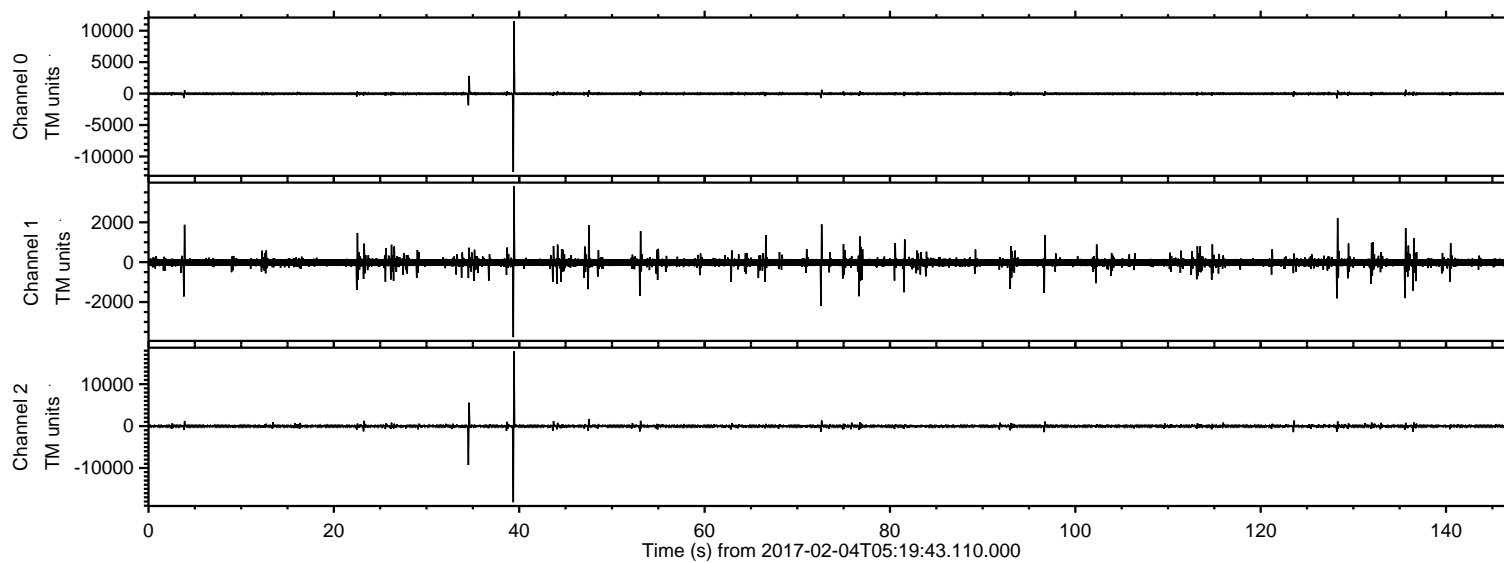

ELMAVAN 3D WAVEFORMS (Measured data sampled at 50 kHz) 51000 packets of 144 samples from 2017-02-04T05:19:43.110.000. Part 40/147

Processed Sat Feb 4 06:27:47 2017 by ELM ver.2012-10-06 from 001__elm20170204_051942__dat00.bin

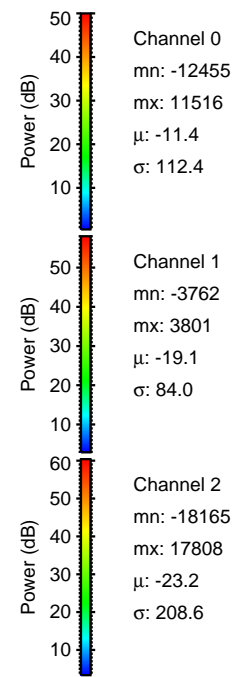
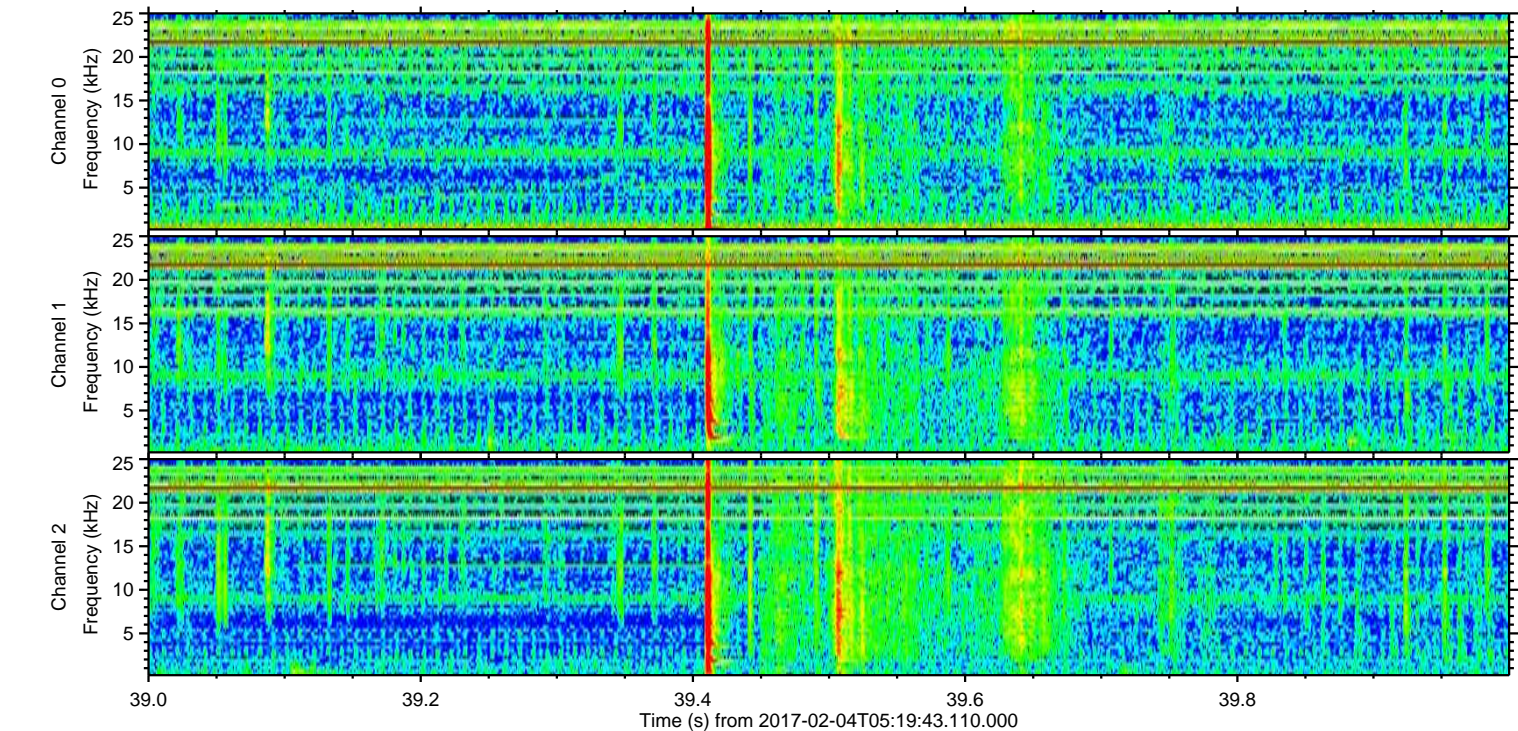
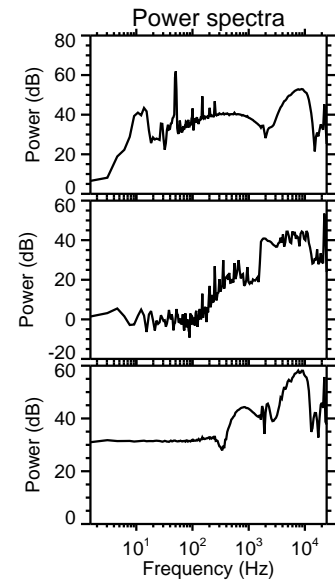
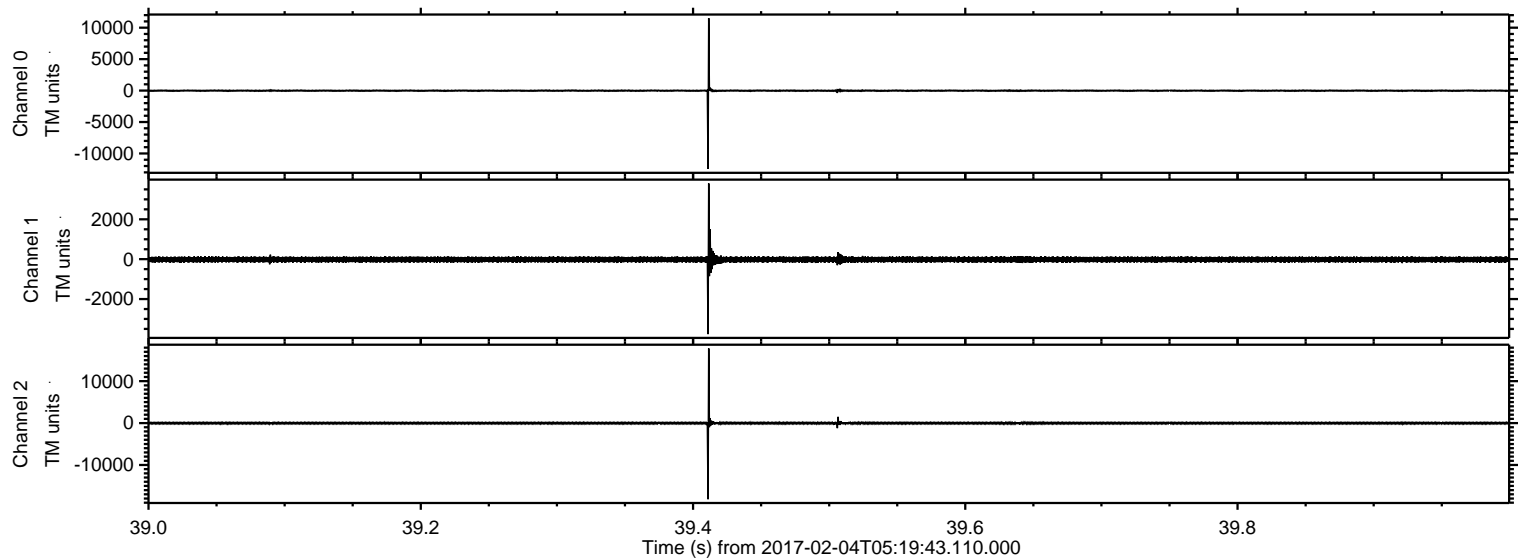

Channel 0
mn: -12455
mx: 11516
 μ : -11.4
 σ : 112.4

Channel 1
mn: -3762
mx: 3801
 μ : -19.1
 σ : 84.0

Channel 2
mn: -18165
mx: 17808
 μ : -23.2
 σ : 208.6

ELMAVAN 3D WAVEFORMS (Measured data sampled at 50 kHz) 51000 packets of 144 samples from 2017-02-04T05:19:43.110.000. Part 35/147

Processed Sat Feb 4 06:27:48 2017 by ELM ver.2012-10-06 from 001__elm20170204_051942__dat00.bin

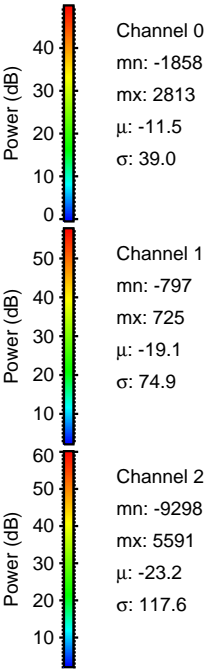
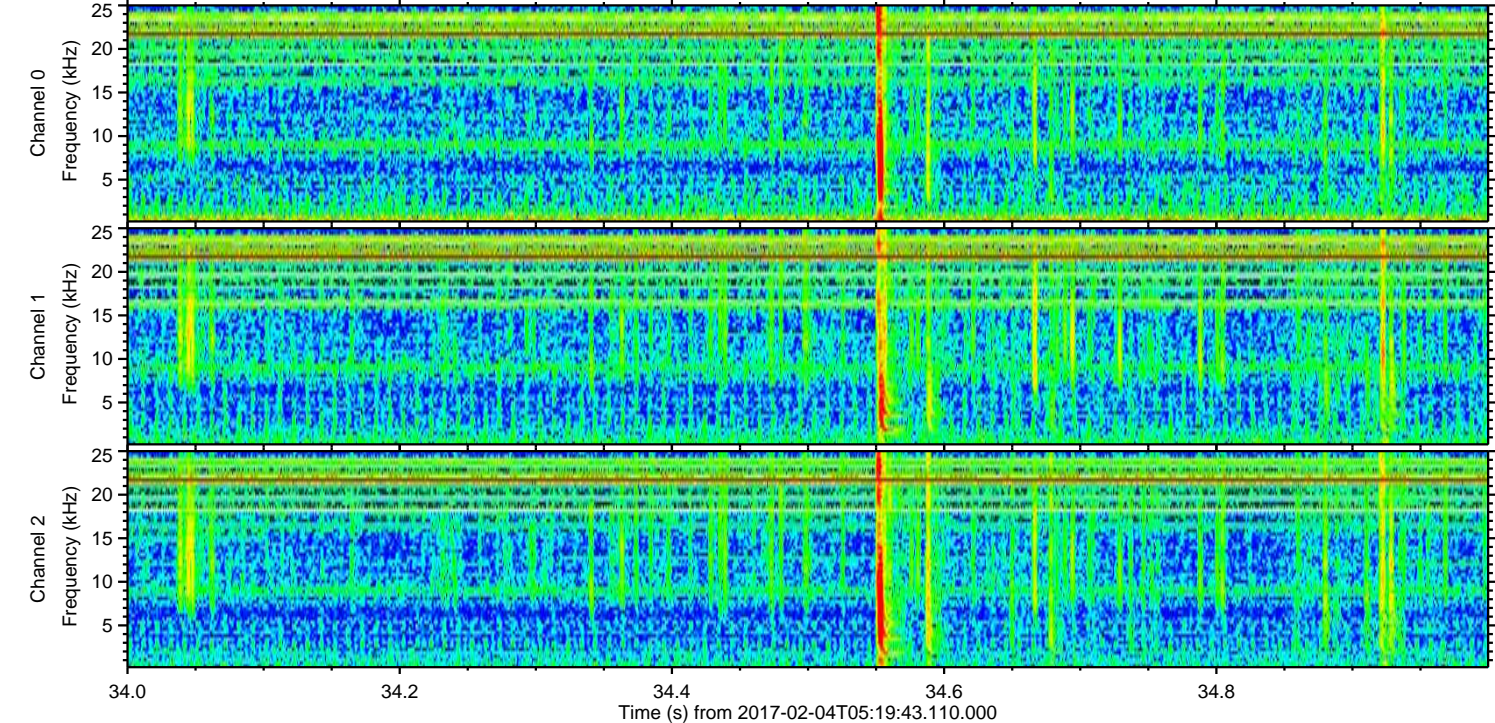
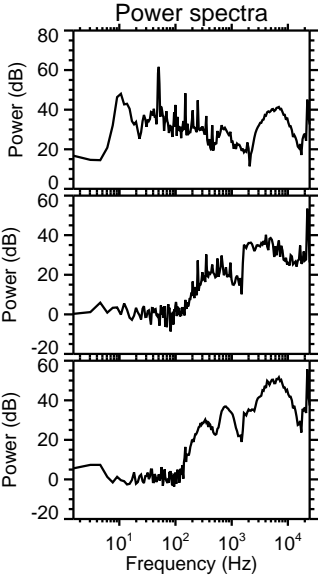
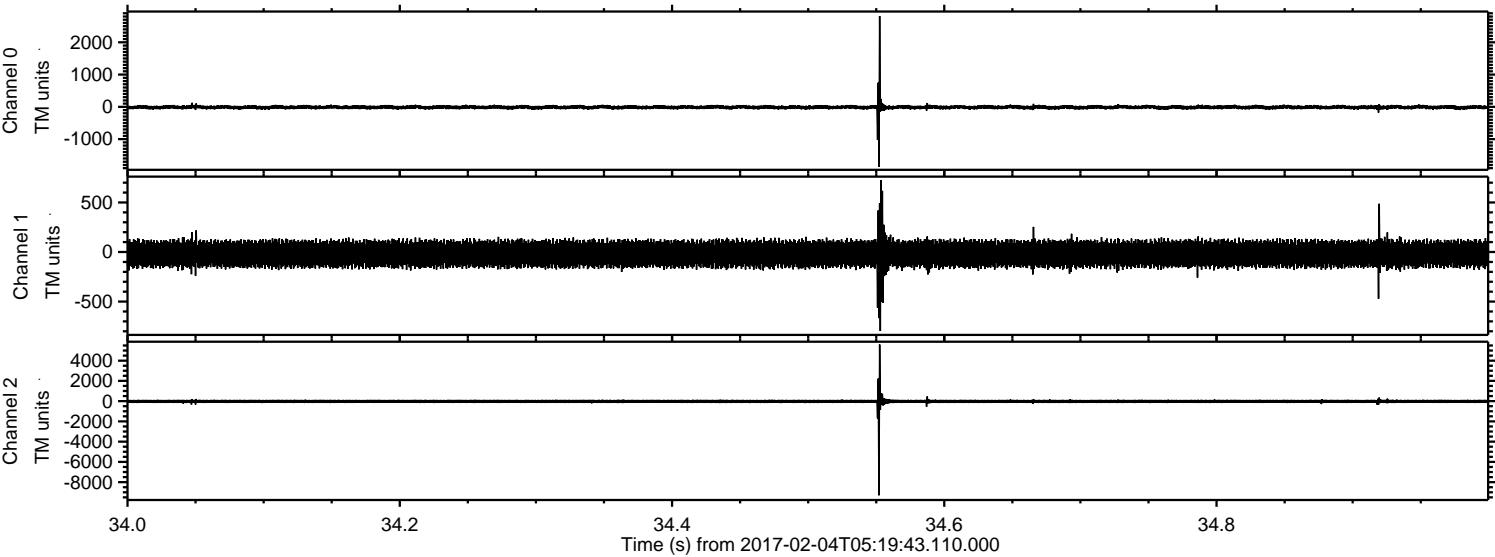

ELMAVAN 3D WAVEFORMS (Measured data sampled at 50 kHz) 51000 packets of 144 samples from 2017-02-04T05:19:43.110.000. Part 129/147

Processed Sat Feb 4 06:27:49 2017 by ELM ver.2012-10-06 from 001__elm20170204_051942__dat00.bin

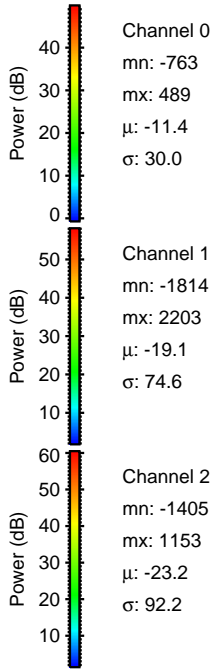
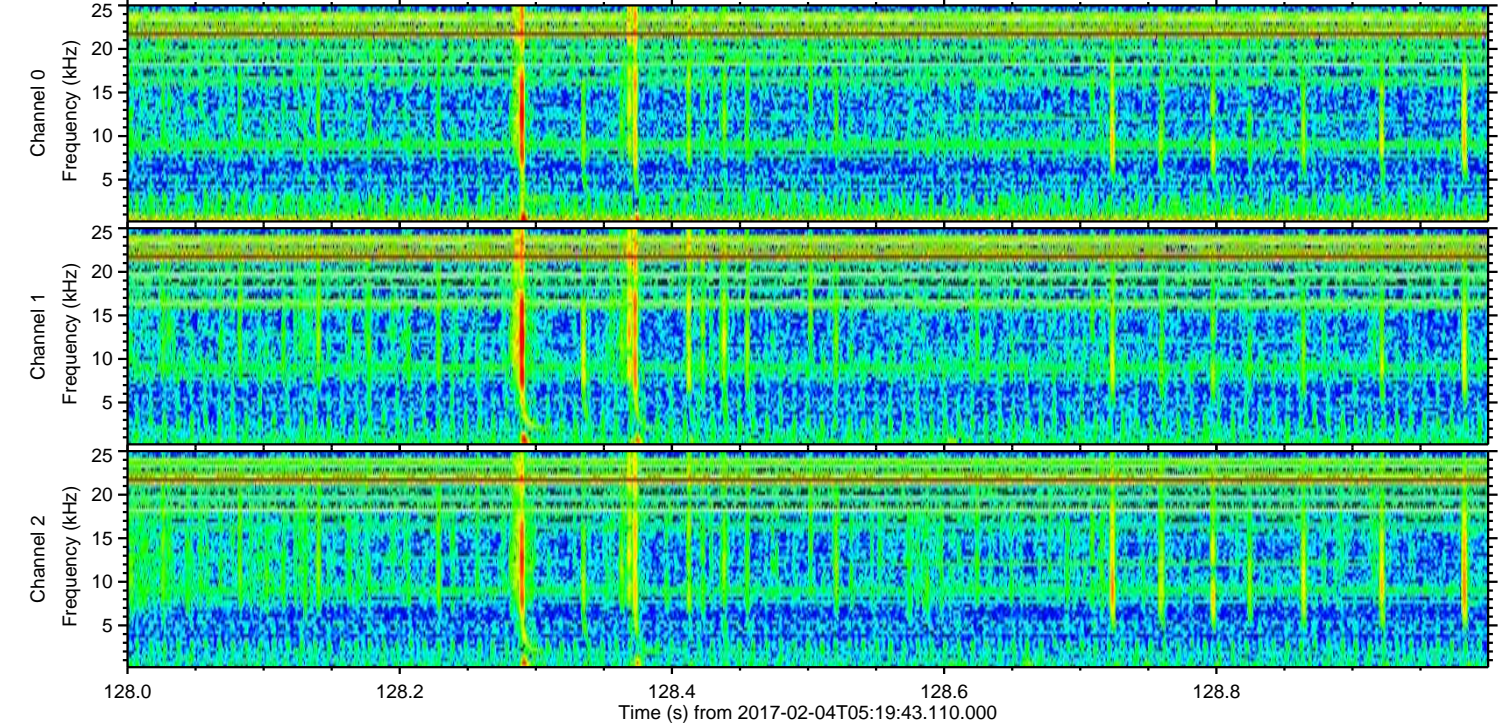
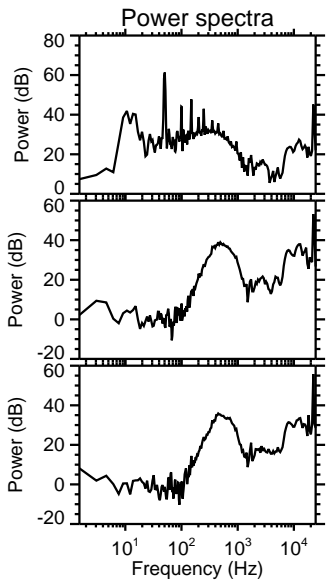
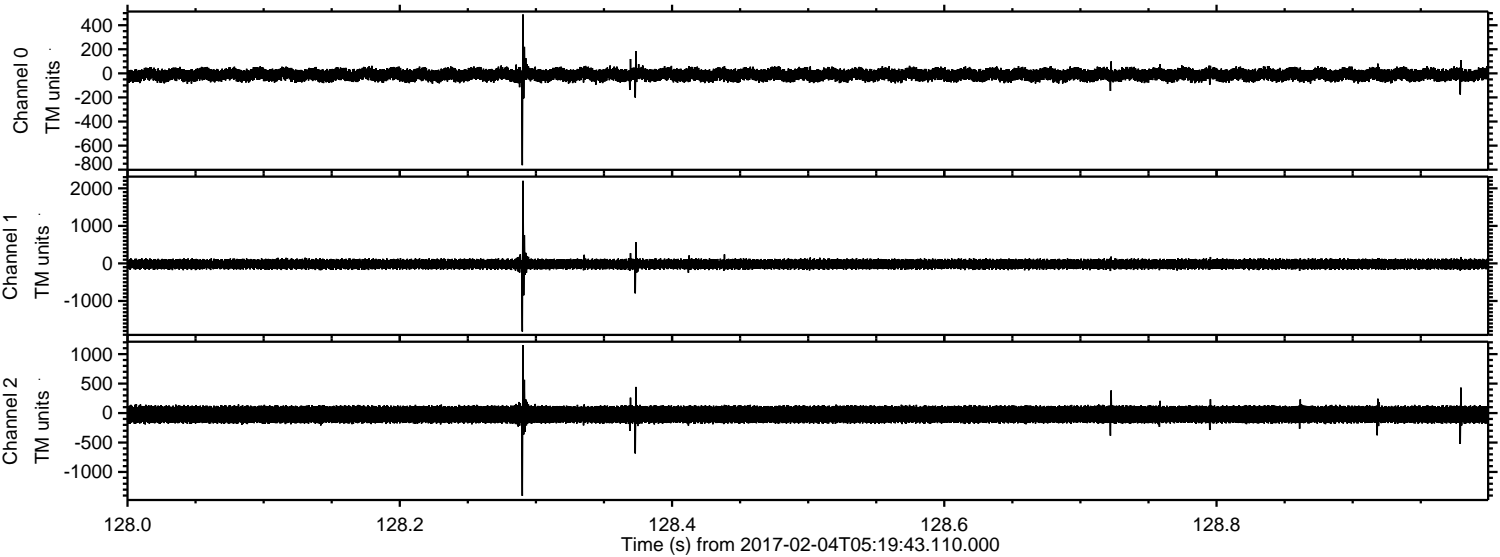

ELMAVAN 3D WAVEFORMS (Measured data sampled at 50 kHz) 51000 packets of 144 samples from 2017-02-04T05:19:43.110.000. Part 73/147

Processed Sat Feb 4 06:27:50 2017 by ELM ver.2012-10-06 from 001__elm20170204_051942__dat00.bin

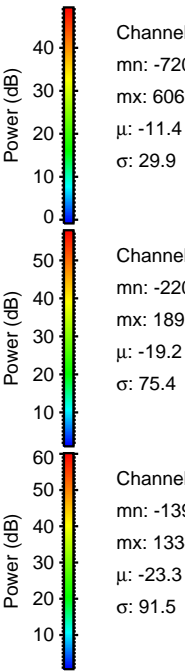
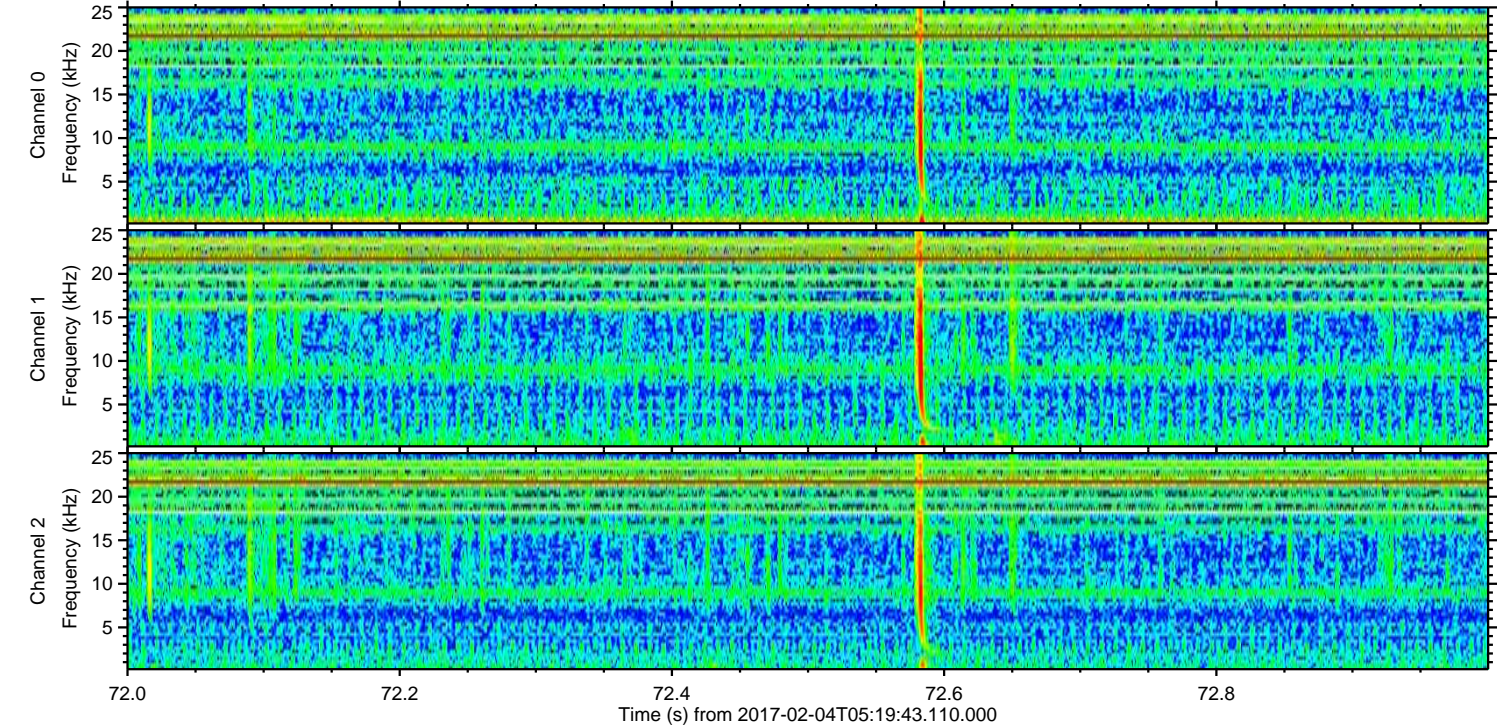
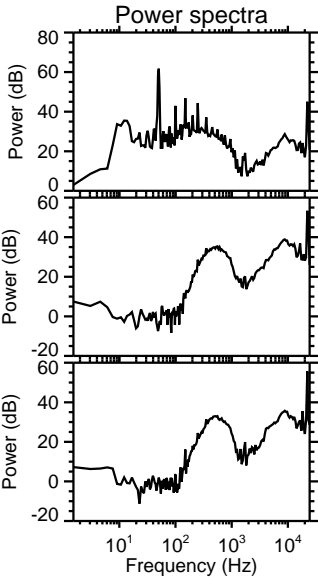
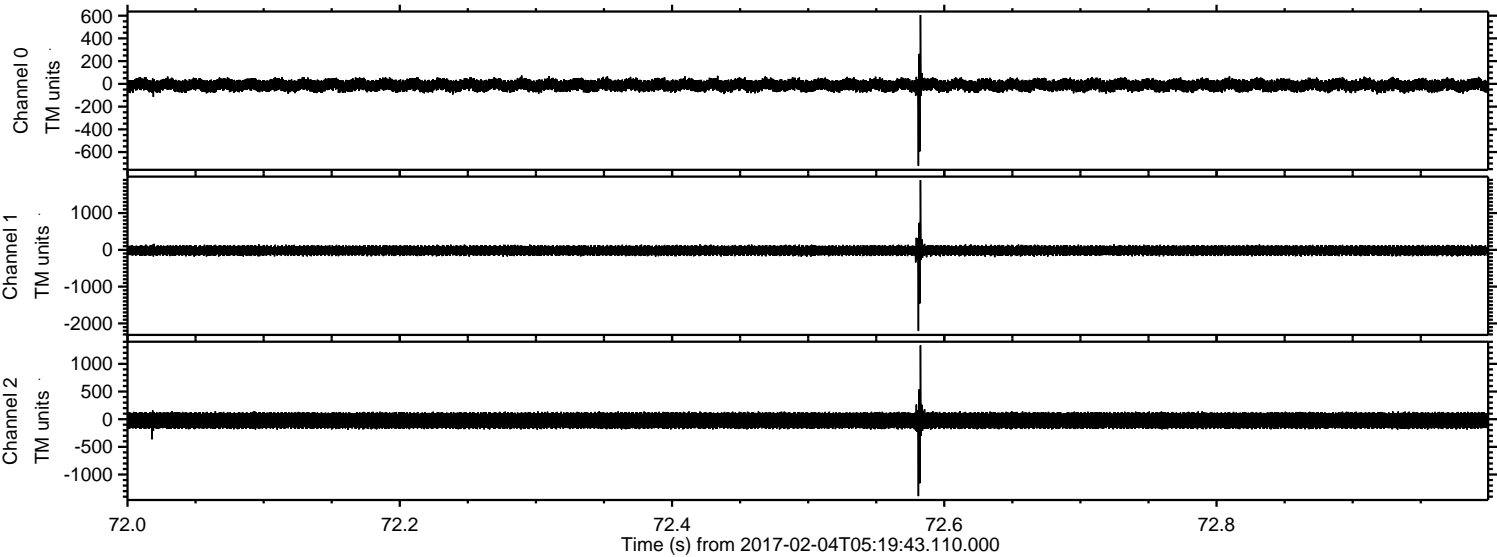

Channel 0
mn: -720
mx: 606
 μ : -11.4
 σ : 29.9

Channel 1
mn: -2202
mx: 1895
 μ : -19.2
 σ : 75.4

Channel 2
mn: -1391
mx: 1334
 μ : -23.3
 σ : 91.5

ELMAVAN 3D WAVEFORMS (Measured data sampled at 50 kHz) 51000 packets of 144 samples from 2017-02-04T05:19:43.110.000. Part 4/147

Processed Sat Feb 4 06:27:51 2017 by ELM ver.2012-10-06 from 001__elm20170204_051942__dat00.bin

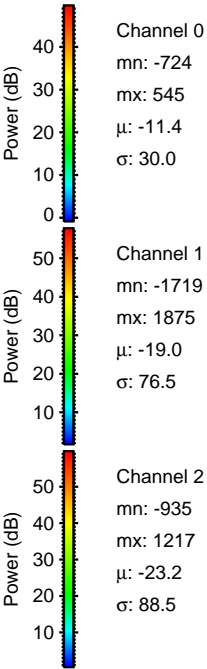
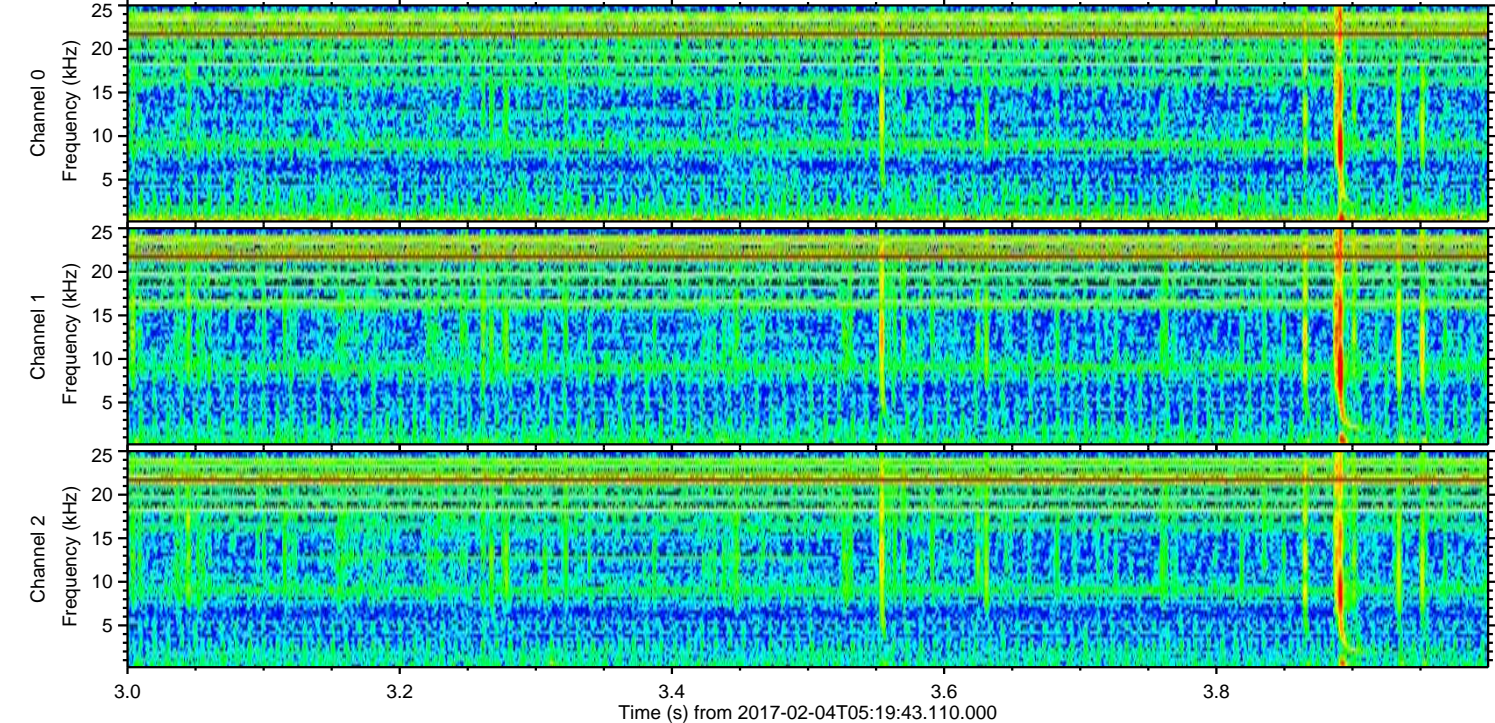
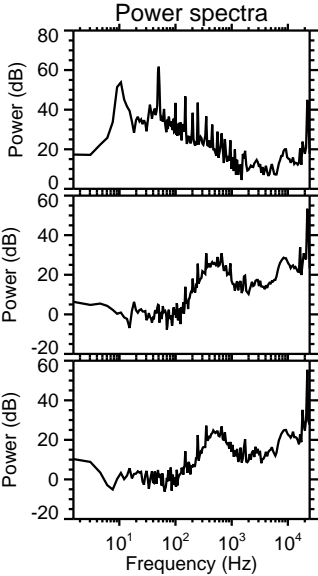
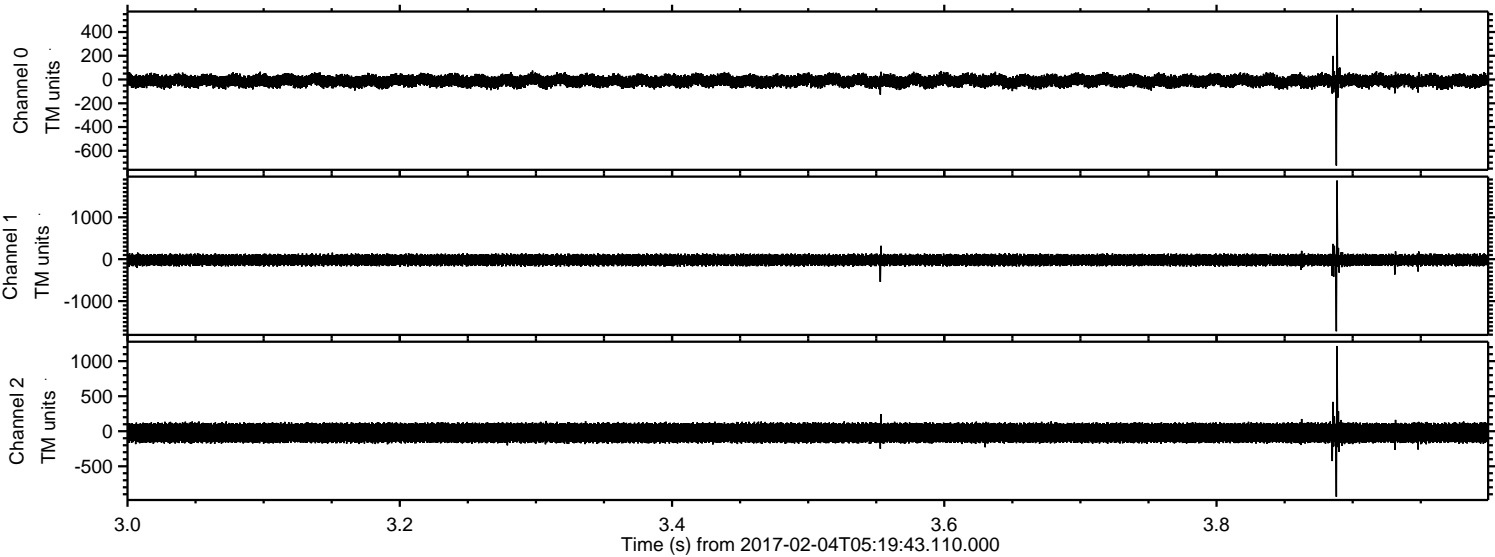

ELMAVAN 3D WAVEFORMS (Measured data sampled at 50 kHz) 51000 packets of 144 samples from 2017-02-04T05:19:43.110.000. Part 48/147

Processed Sat Feb 4 06:27:52 2017 by ELM ver.2012-10-06 from 001__elm20170204_051942__dat00.bin

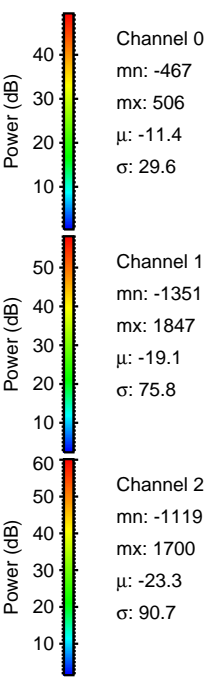
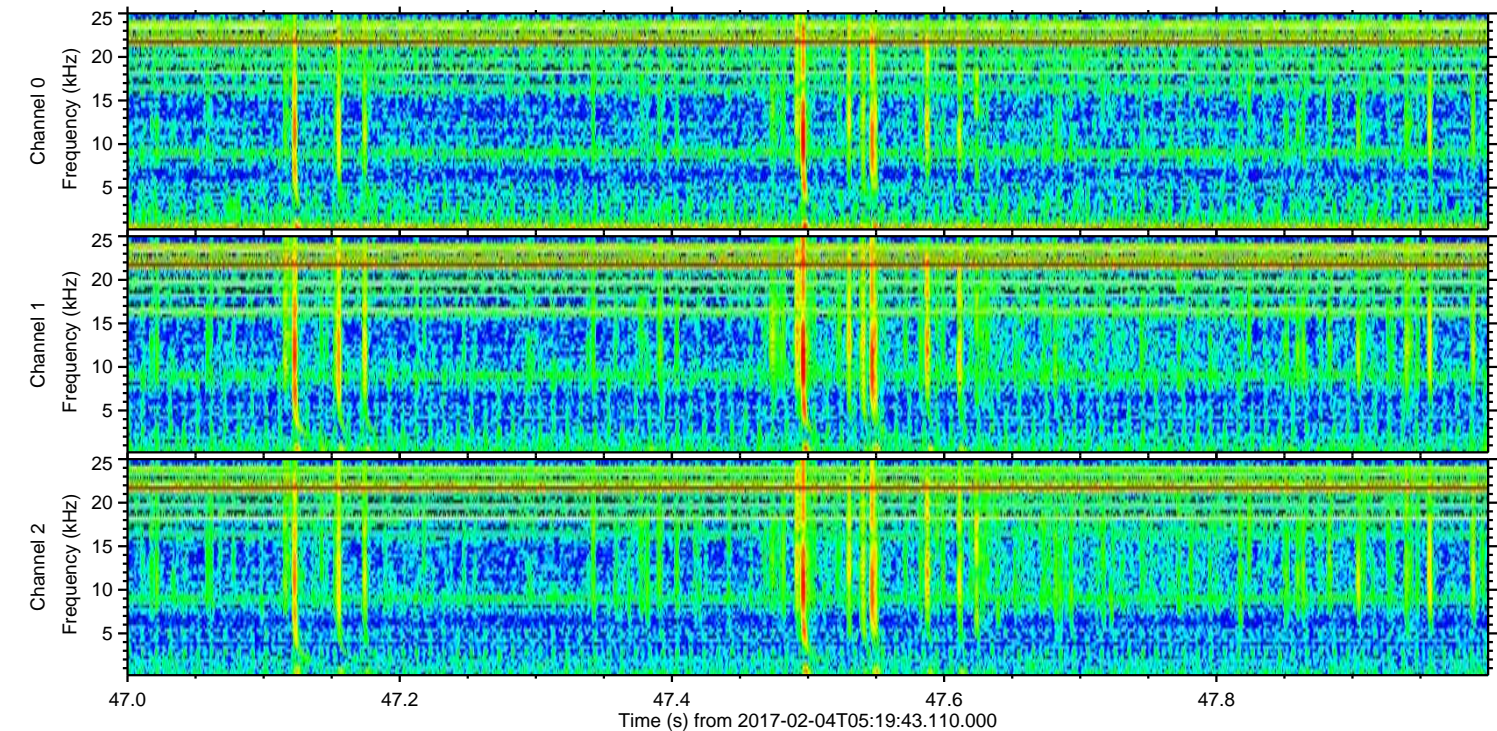
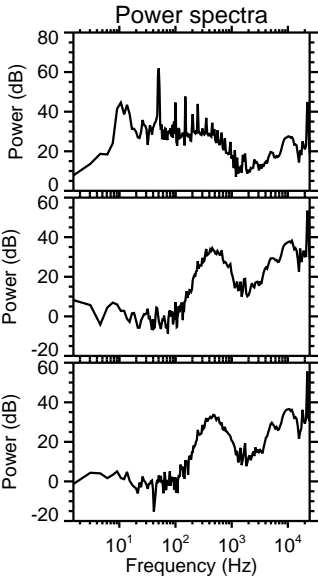
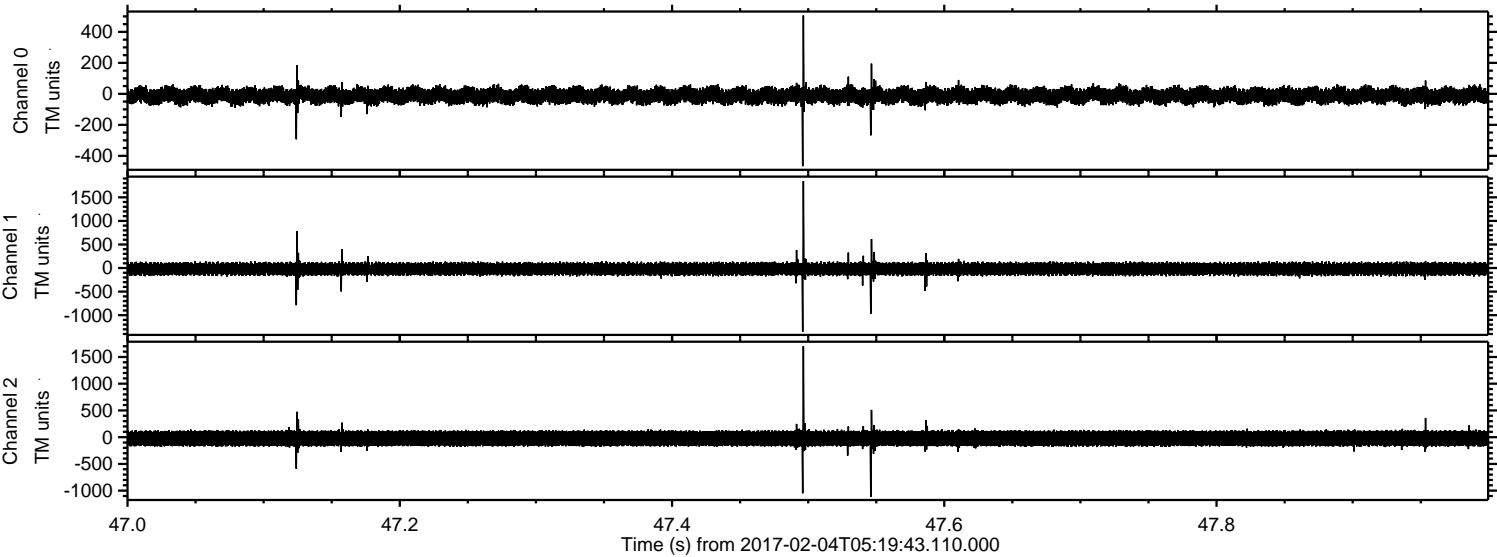

ELMAVAN 3D WAVEFORMS (Measured data sampled at 50 kHz) 51000 packets of 144 samples from 2017-02-04T05:19:43.110.000. Part 136/147

Processed Sat Feb 4 06:27:52 2017 by ELM ver.2012-10-06 from 001__elm20170204_051942__dat00.bin

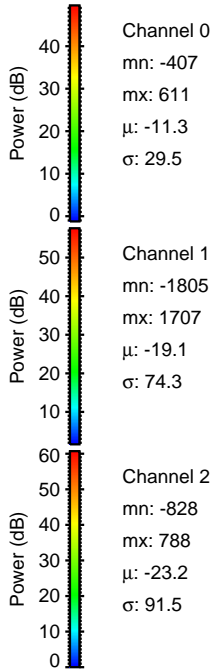
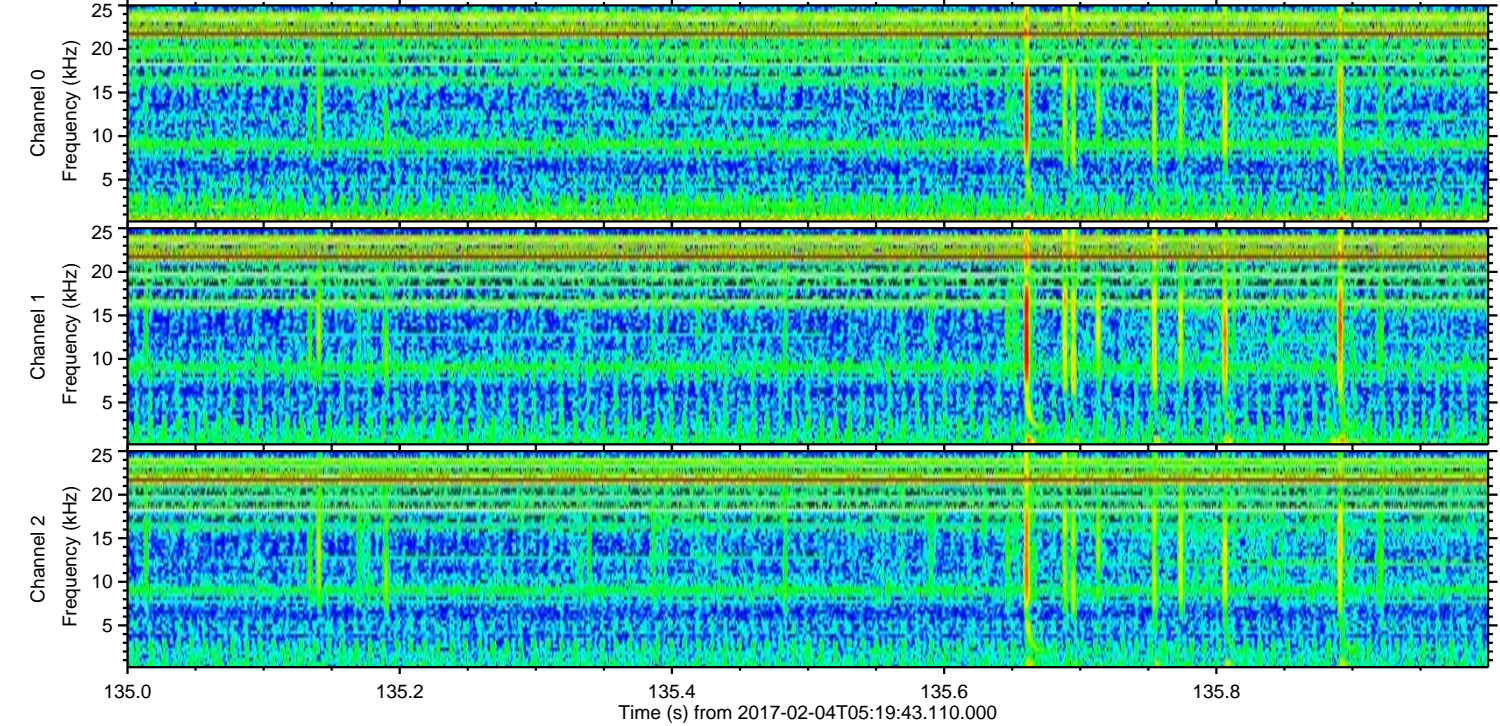
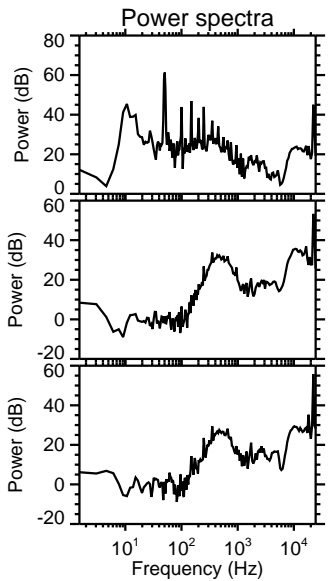
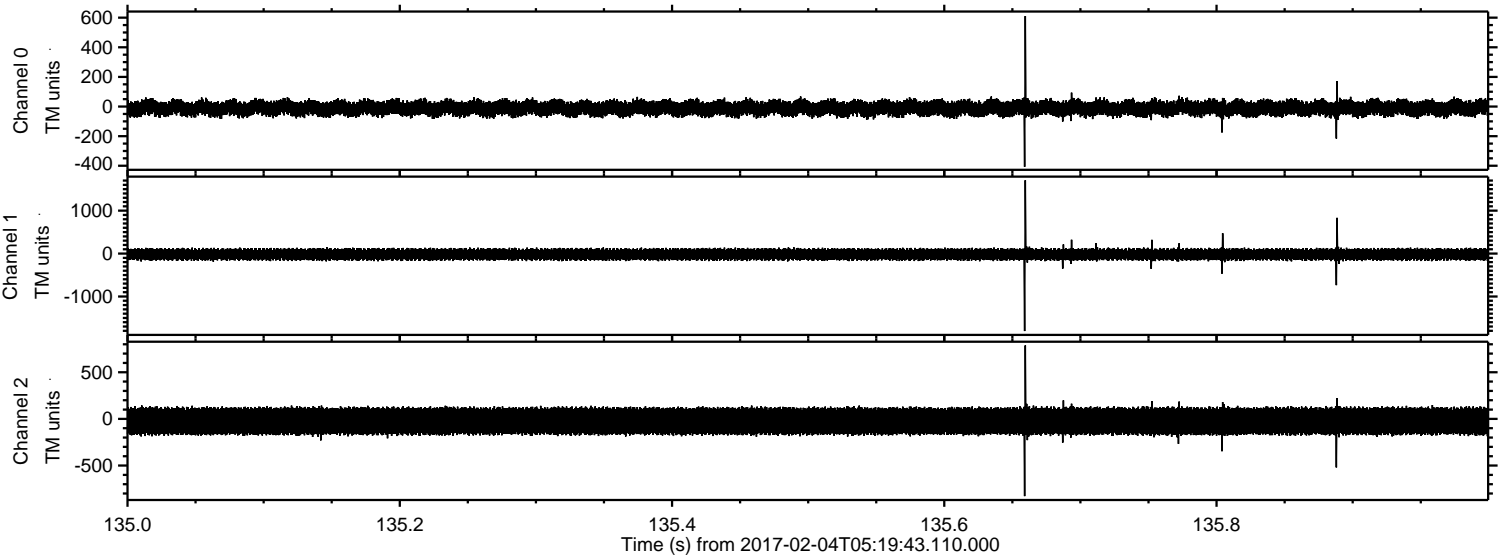

ELMAVAN 3D WAVEFORMS (Measured data sampled at 50 kHz) 51000 packets of 144 samples from 2017-02-04T05:19:43.110.000. Part 77/147

Processed Sat Feb 4 06:27:53 2017 by ELM ver.2012-10-06 from 001__elm20170204_051942__dat00.bin

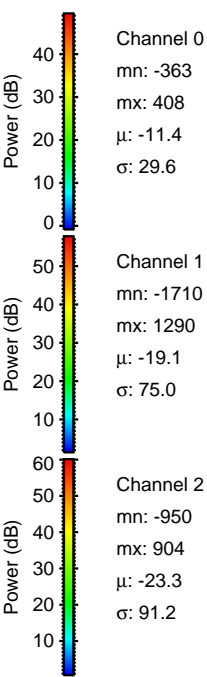
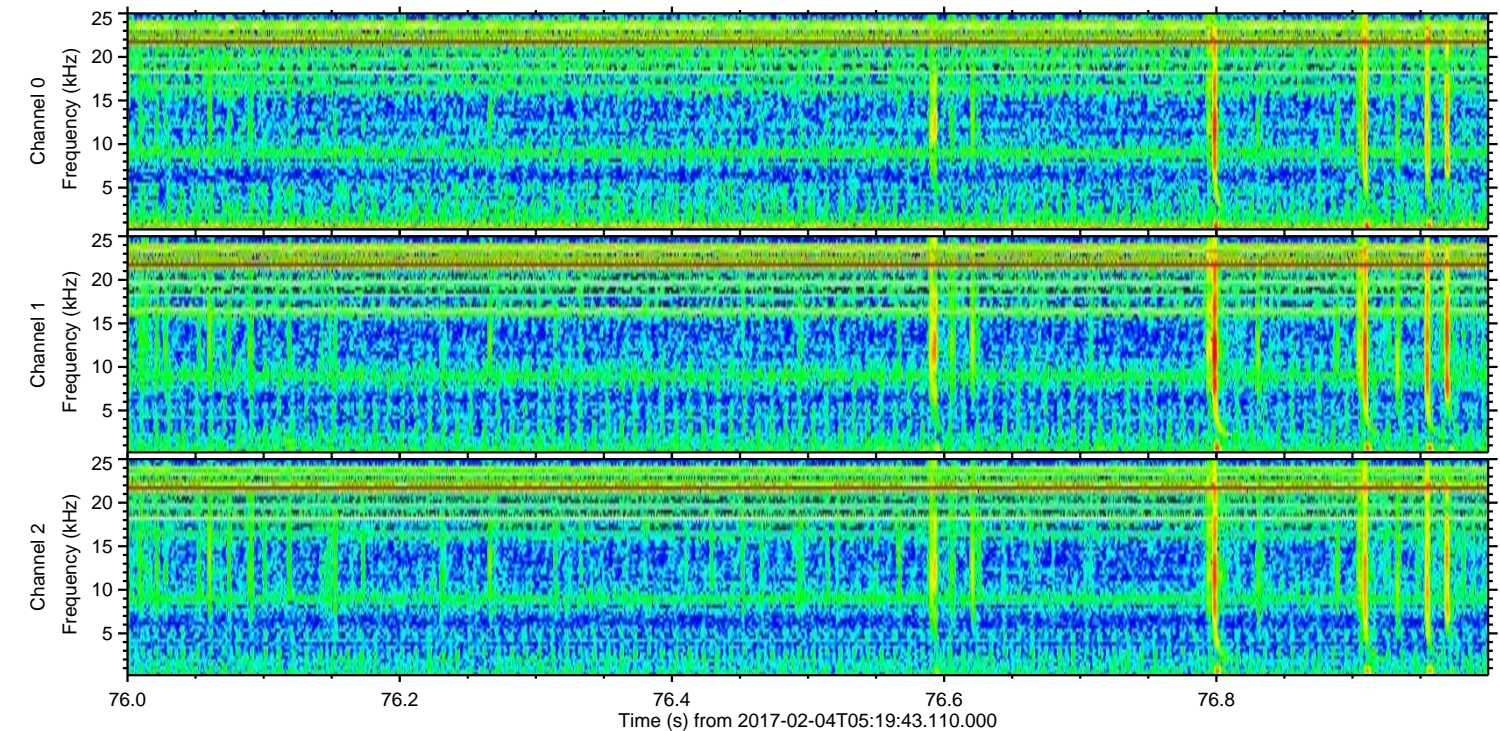
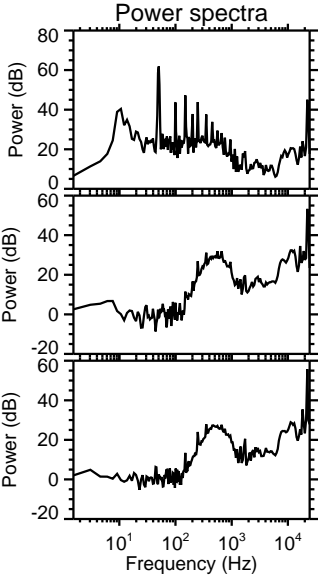
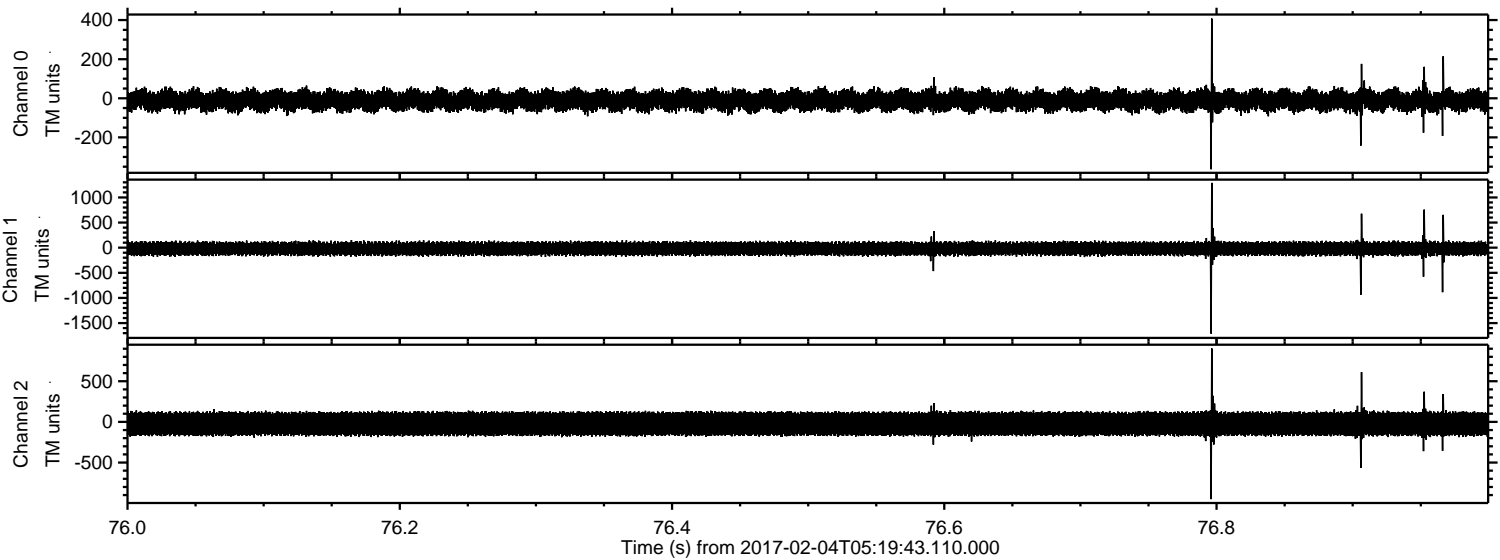

ELMAVAN 3D WAVEFORMS (Measured data sampled at 50 kHz) 51000 packets of 144 samples from 2017-02-04T05:19:43.110.000. Part 54/147

Processed Sat Feb 4 06:27:54 2017 by ELM ver.2012-10-06 from 001__elm20170204_051942__dat00.bin

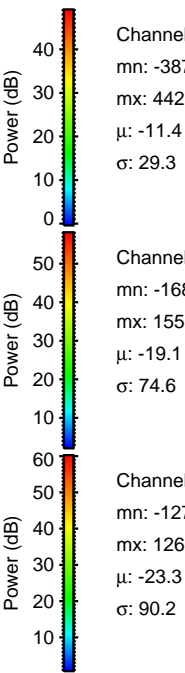
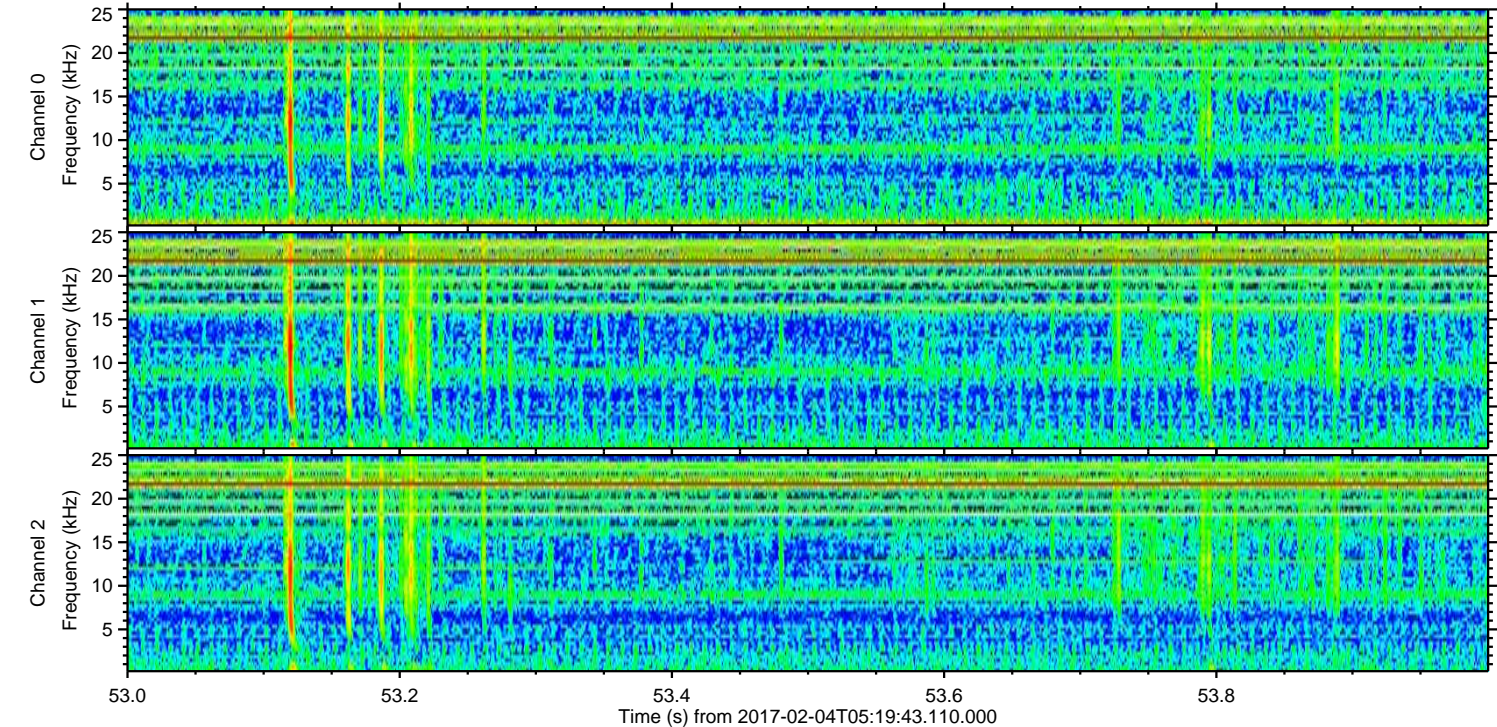
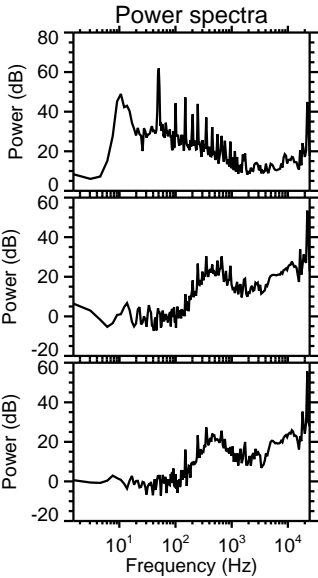
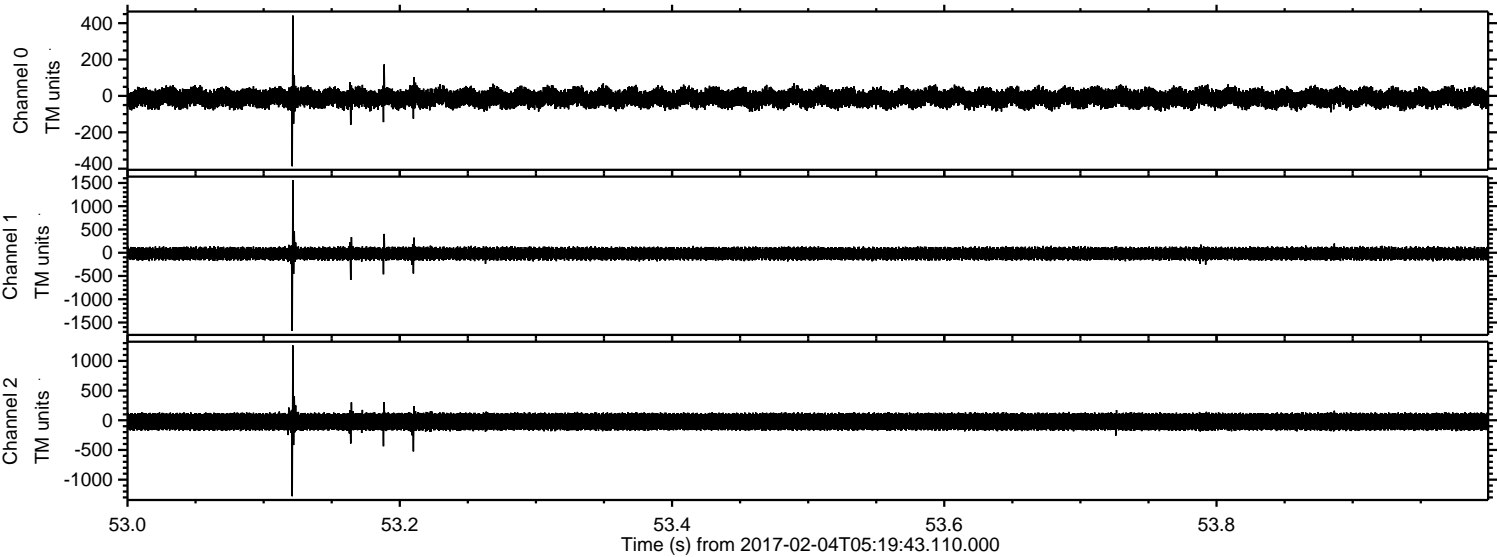

Channel 0

mn: -387
mx: 442
 μ : -11.4
 σ : 29.3

Channel 1

mn: -1683
mx: 1558
 μ : -19.1
 σ : 74.6

Channel 2

mn: -1279
mx: 1260
 μ : -23.3
 σ : 90.2

ELMAVAN 3D WAVEFORMS (Measured data sampled at 50 kHz) 51000 packets of 144 samples from 2017-02-04T05:19:43.110.000. Part 42/147

Processed Sat Feb 4 06:27:55 2017 by ELM ver.2012-10-06 from 001__elm20170204_051942__dat00.bin

