

ELMAVAN 3D WAVEFORMS (Measured data sampled at 50 kHz) 51000 packets of 144 samples from 2017-02-04T04:59:42.319.000.

Processed Sat Feb 4 06:07:23 2017 by ELM ver.2012-10-06 from 001__elm20170204_045941__dat00.bin

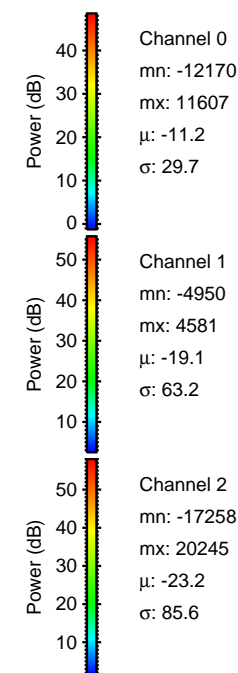
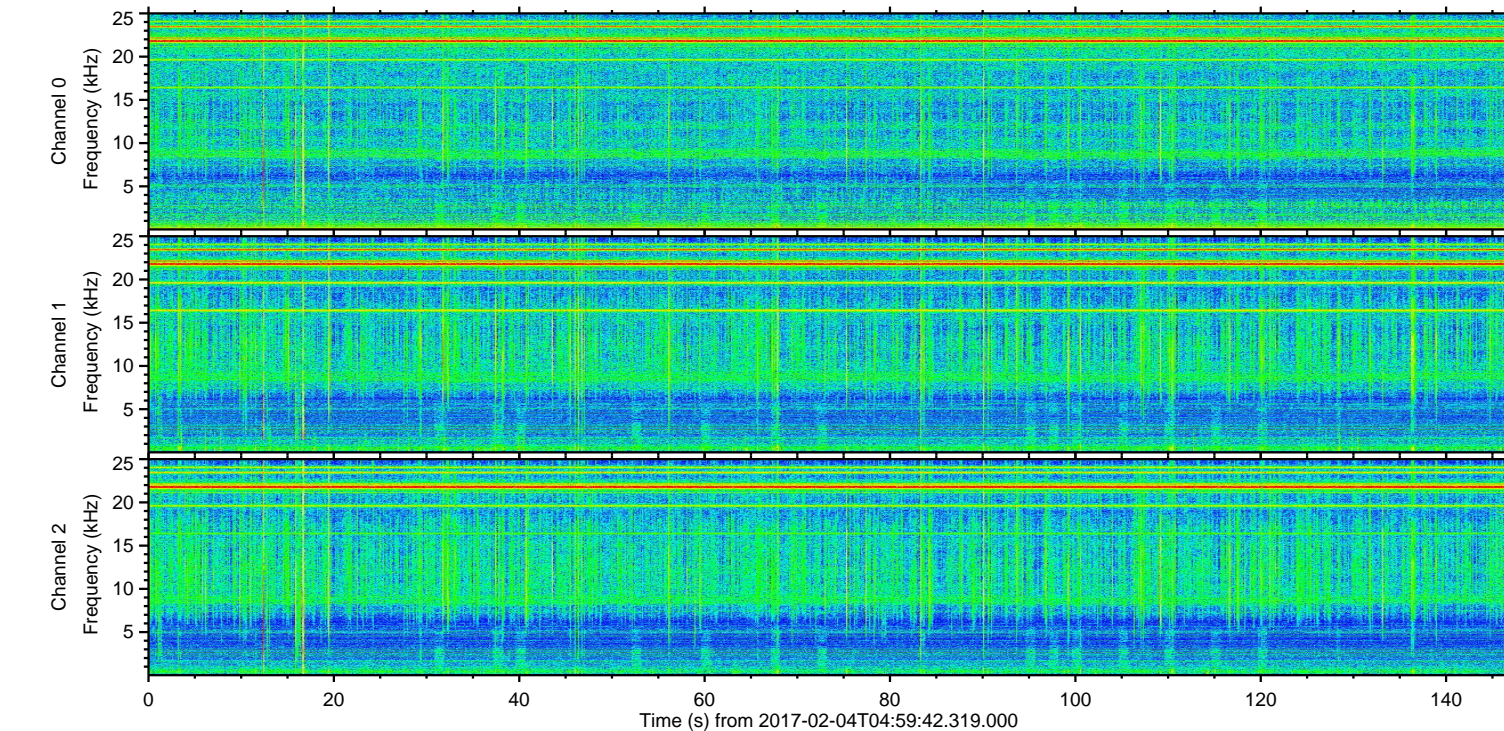
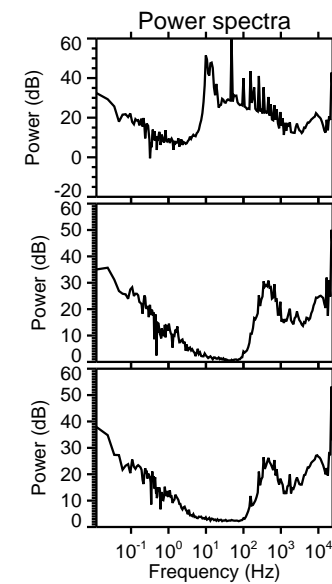
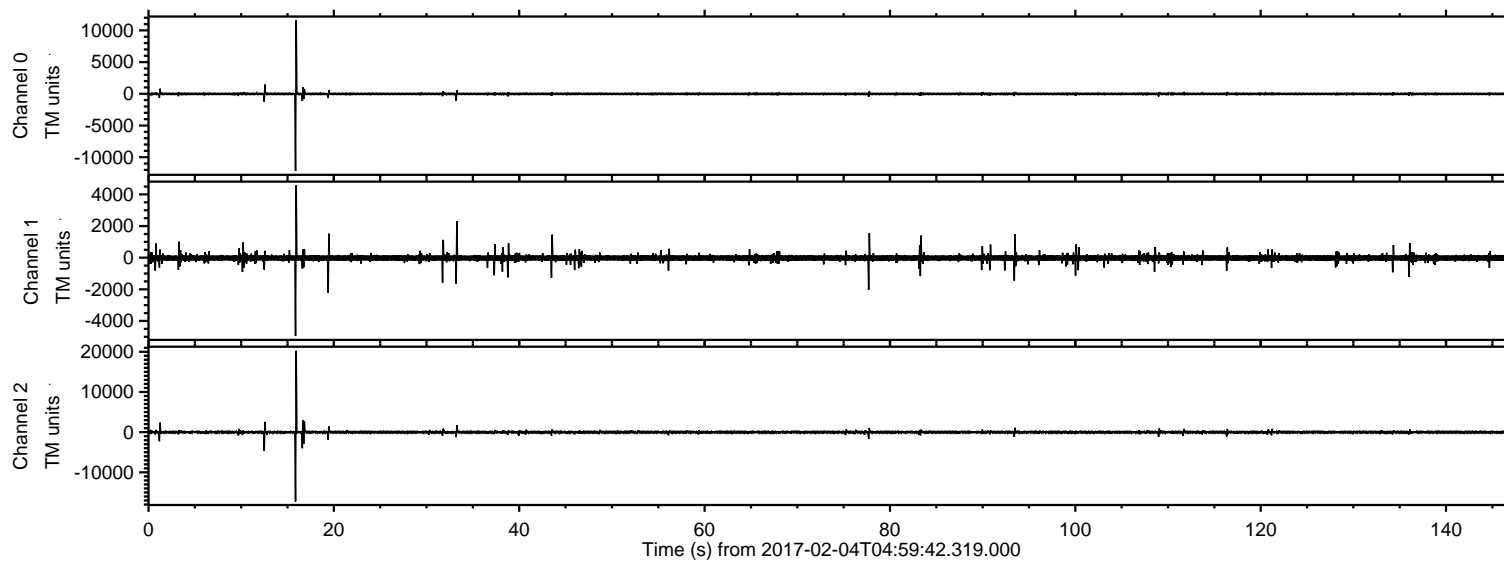

ELMAVAN 3D WAVEFORMS (Measured data sampled at 50 kHz) 51000 packets of 144 samples from 2017-02-04T04:59:42.319.000. Part 16/147

Processed Sat Feb 4 06:07:45 2017 by ELM ver.2012-10-06 from 001__elm20170204_045941__dat00.bin

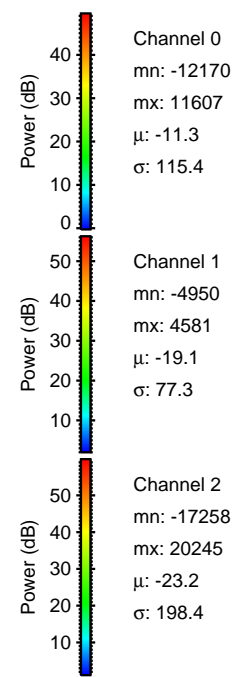
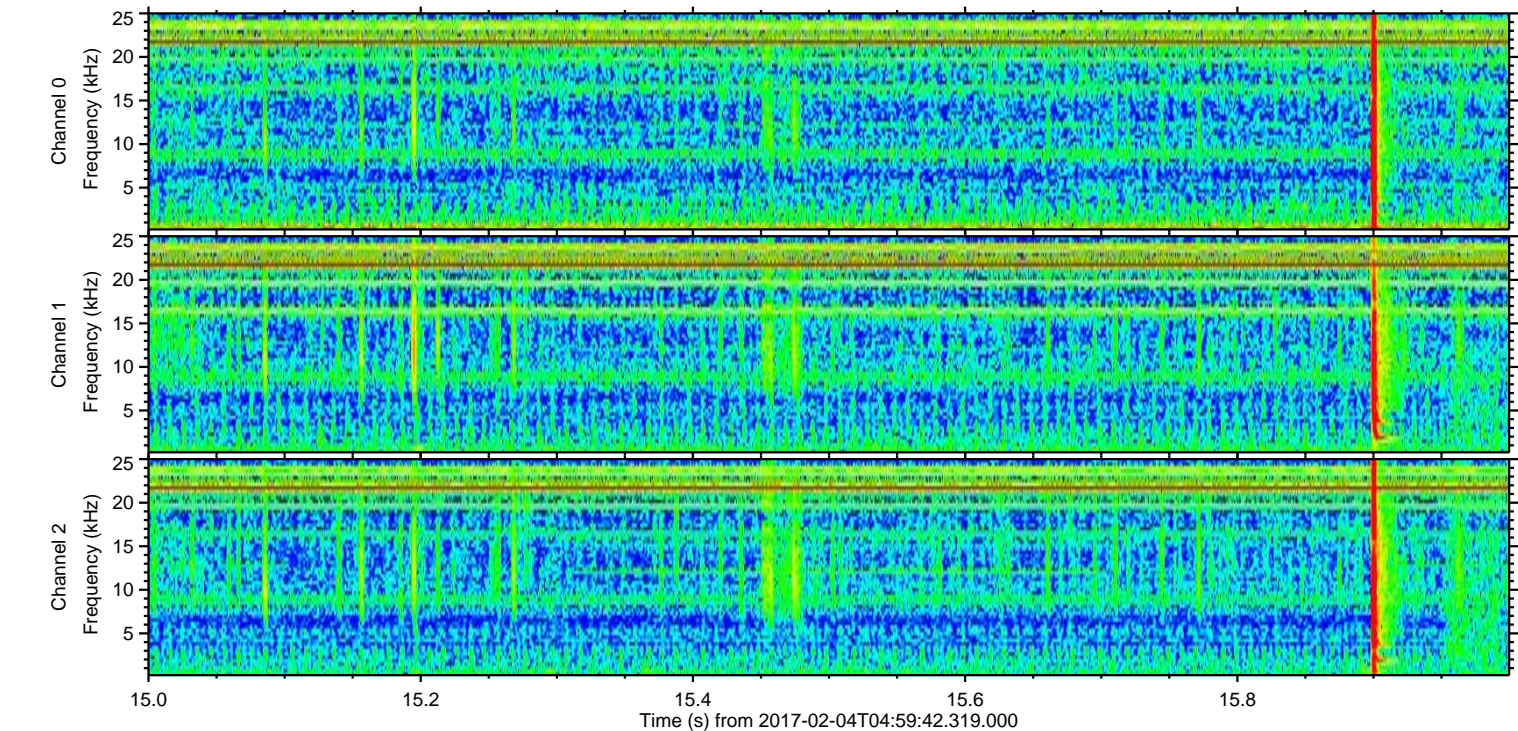
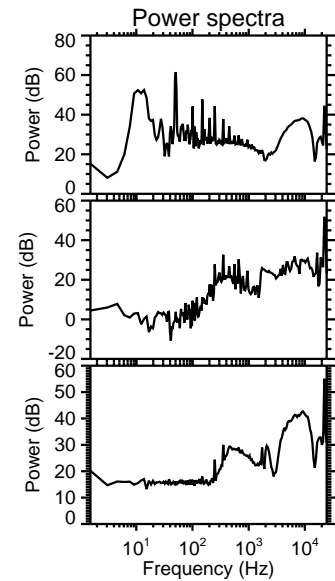
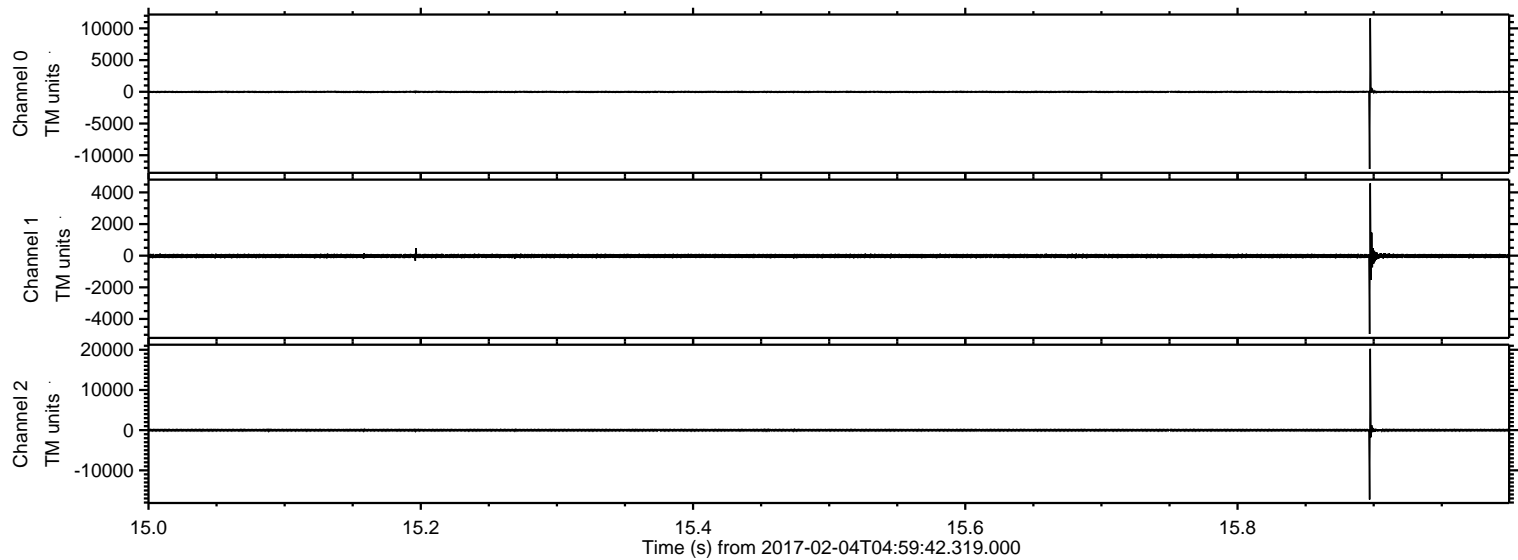

ELMAVAN 3D WAVEFORMS (Measured data sampled at 50 kHz) 51000 packets of 144 samples from 2017-02-04T04:59:42.319.000. Part 13/147

Processed Sat Feb 4 06:07:46 2017 by ELM ver.2012-10-06 from 001__elm20170204_045941__dat00.bin

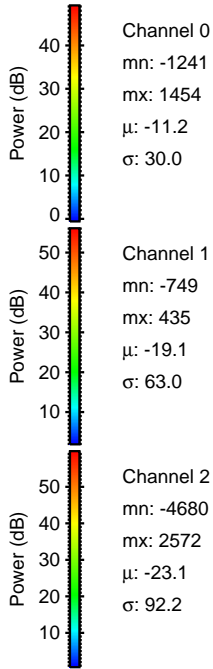
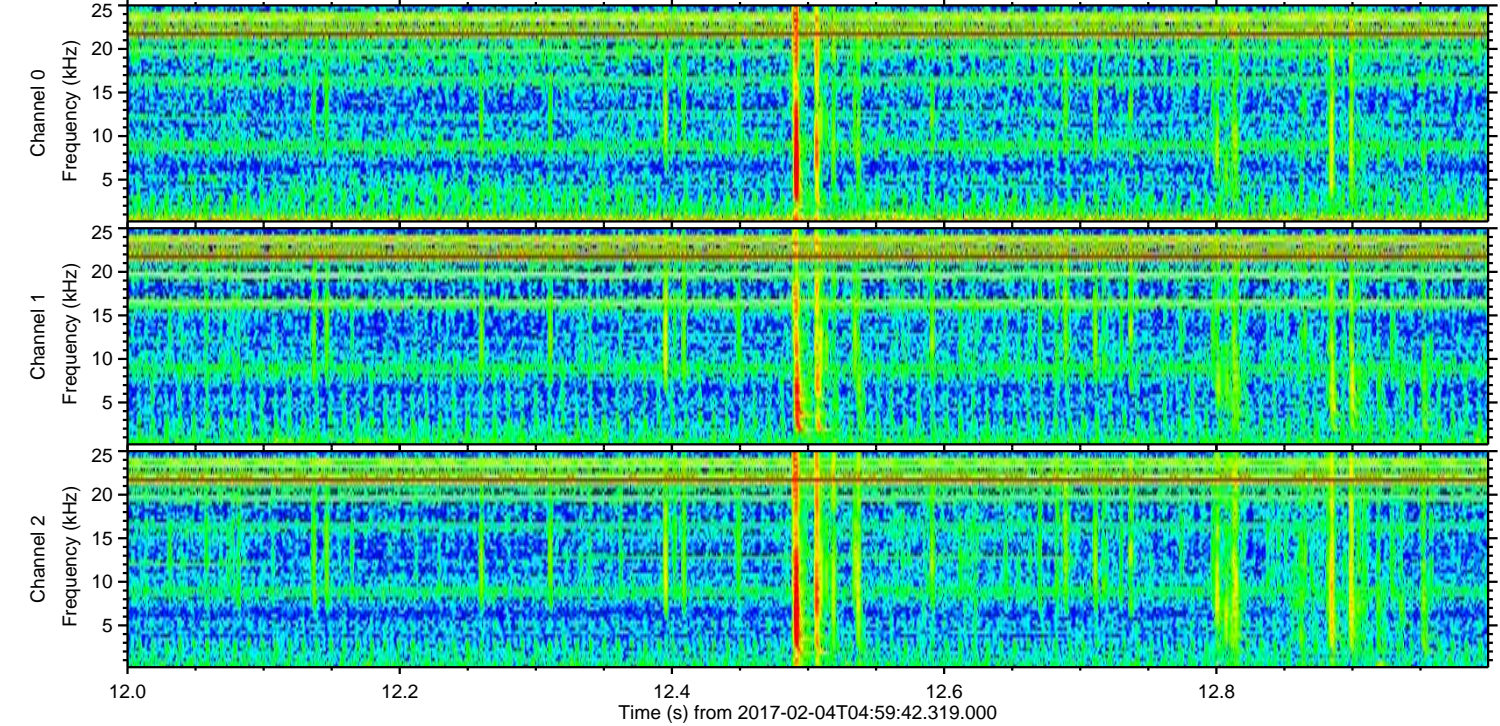
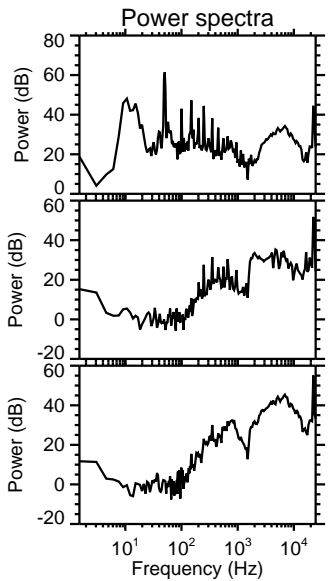
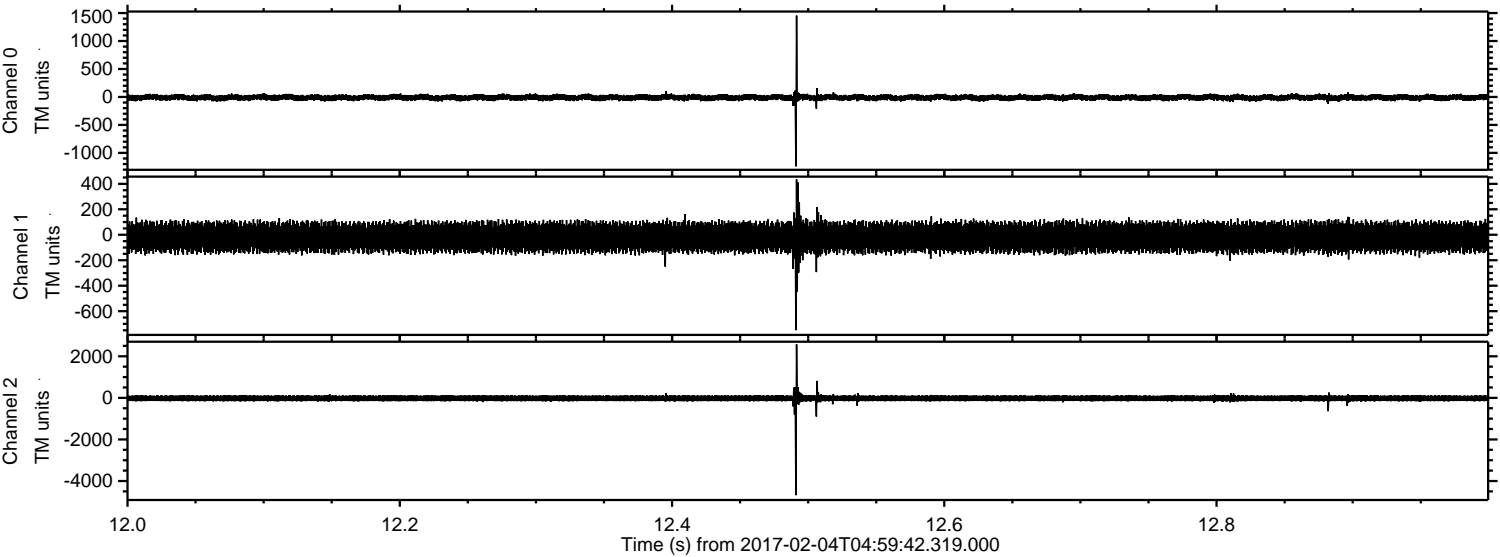

Channel 0
mn: -1241
mx: 1454
 μ : -11.2
 σ : 30.0

Channel 1
mn: -749
mx: 435
 μ : -19.1
 σ : 63.0

Channel 2
mn: -4680
mx: 2572
 μ : -23.1
 σ : 92.2

ELMAVAN 3D WAVEFORMS (Measured data sampled at 50 kHz) 51000 packets of 144 samples from 2017-02-04T04:59:42.319.000. Part 17/147

Processed Sat Feb 4 06:07:47 2017 by ELM ver.2012-10-06 from 001__elm20170204_045941__dat00.bin

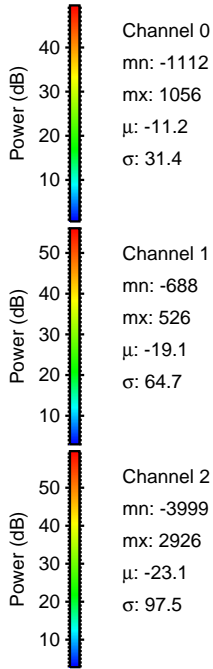
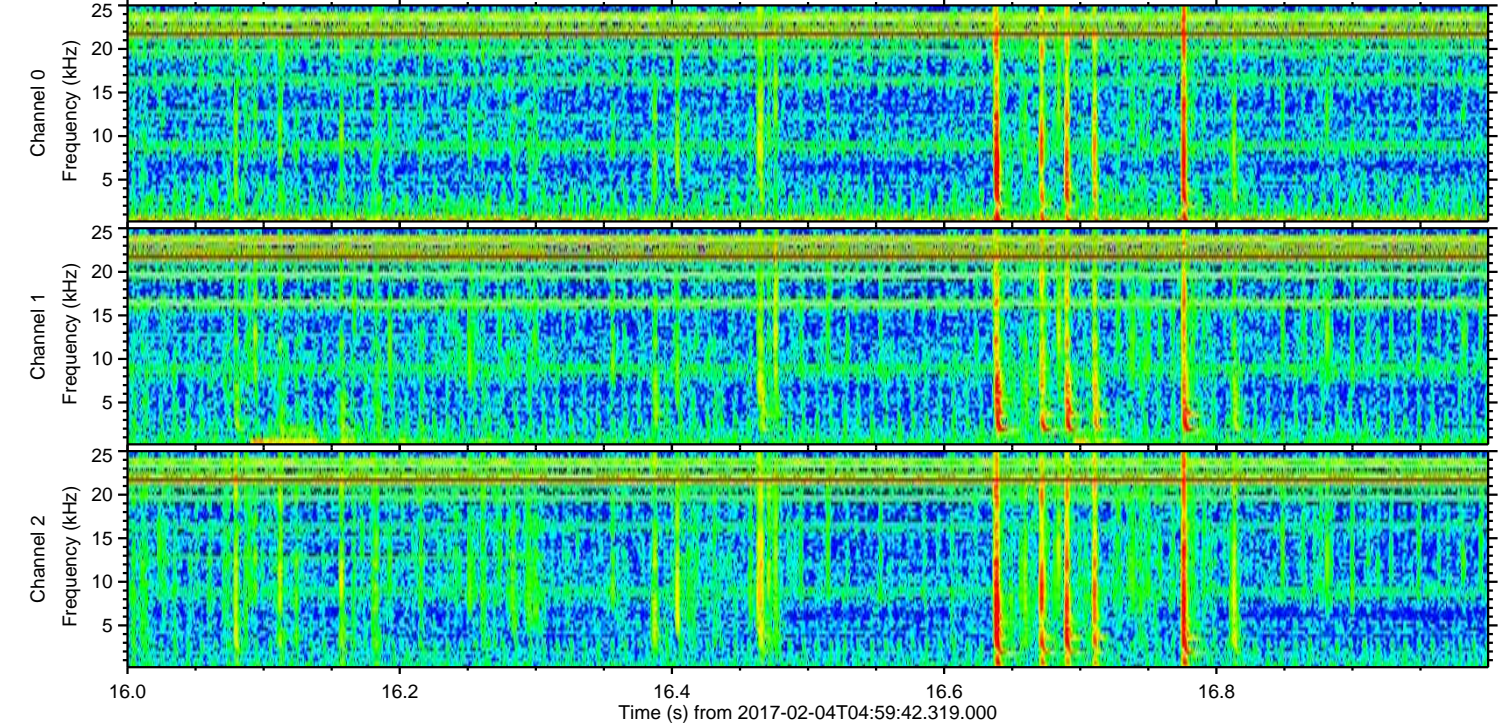
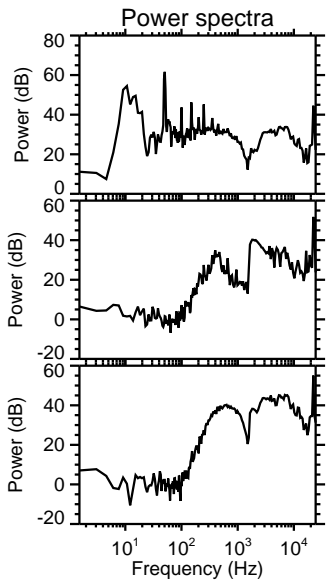
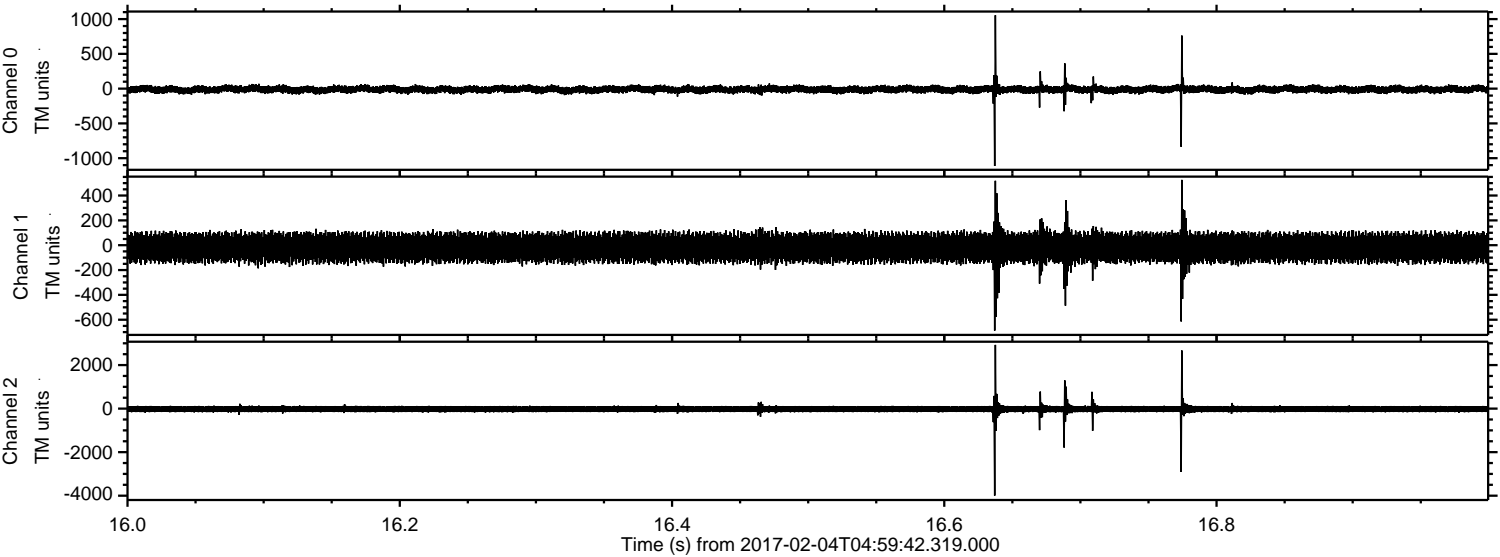

ELMAVAN 3D WAVEFORMS (Measured data sampled at 50 kHz) 51000 packets of 144 samples from 2017-02-04T04:59:42.319.000. Part 2/147

Processed Sat Feb 4 06:07:49 2017 by ELM ver.2012-10-06 from 001__elm20170204_045941__dat00.bin

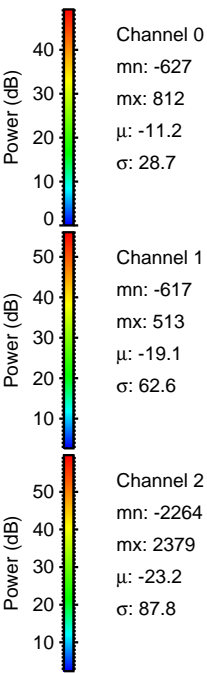
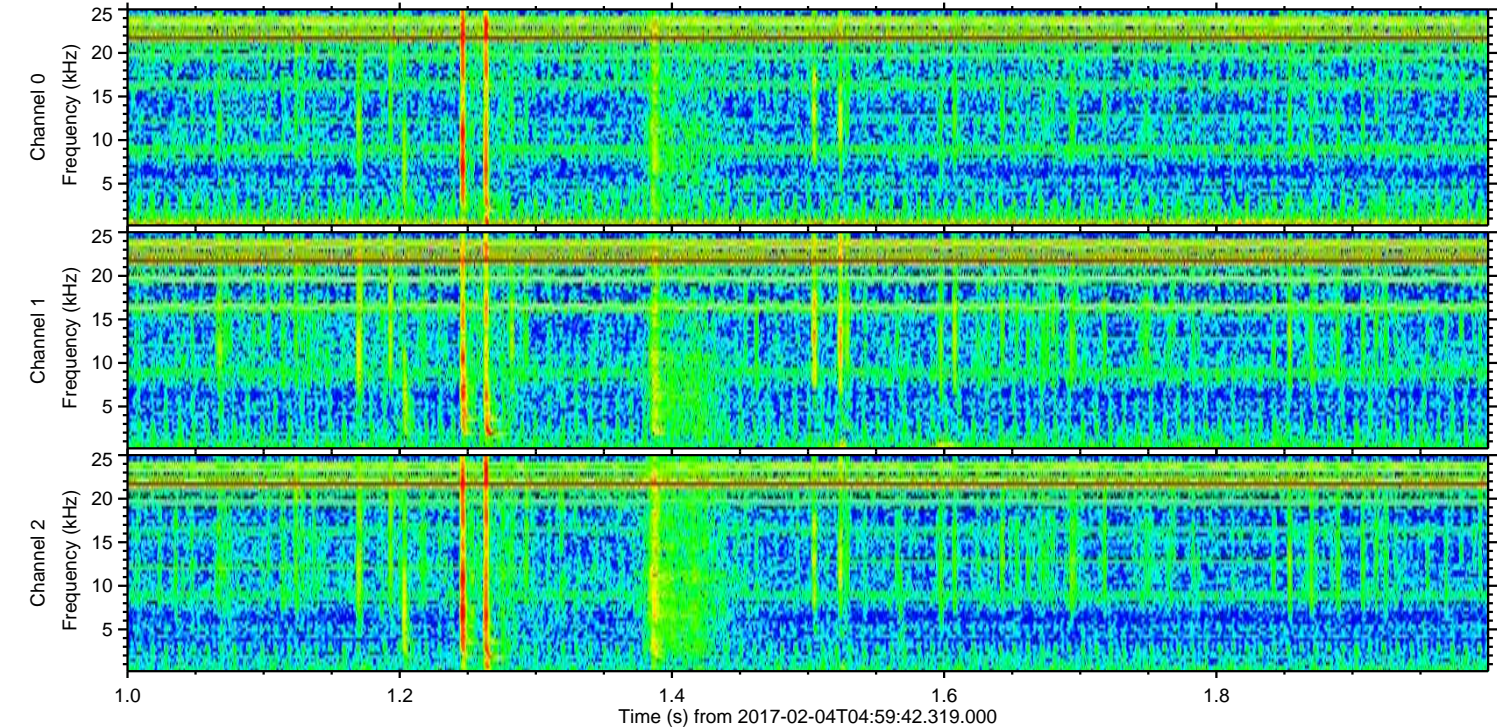
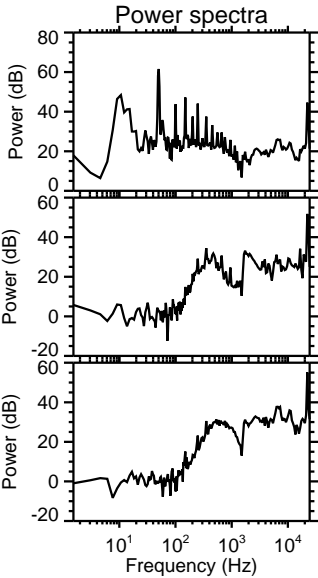
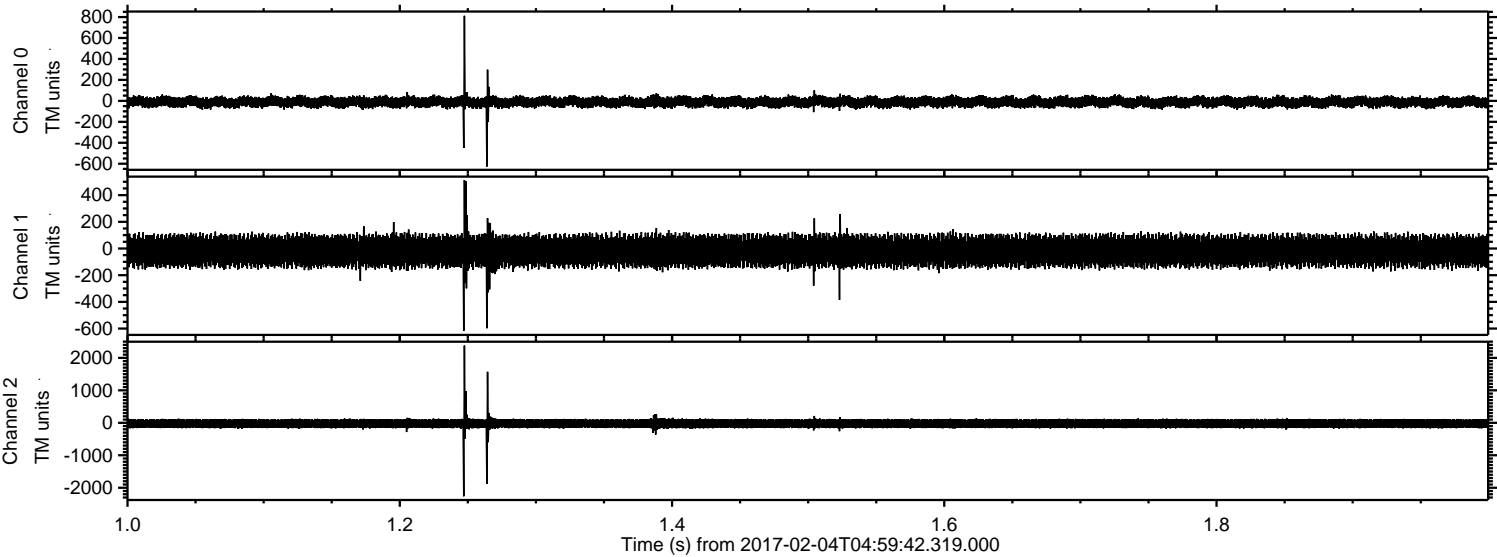

ELMAVAN 3D WAVEFORMS (Measured data sampled at 50 kHz) 51000 packets of 144 samples from 2017-02-04T04:59:42.319.000. Part 34/147

Processed Sat Feb 4 06:07:51 2017 by ELM ver.2012-10-06 from 001__elm20170204_045941__dat00.bin

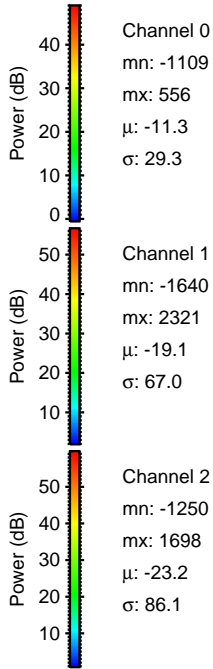
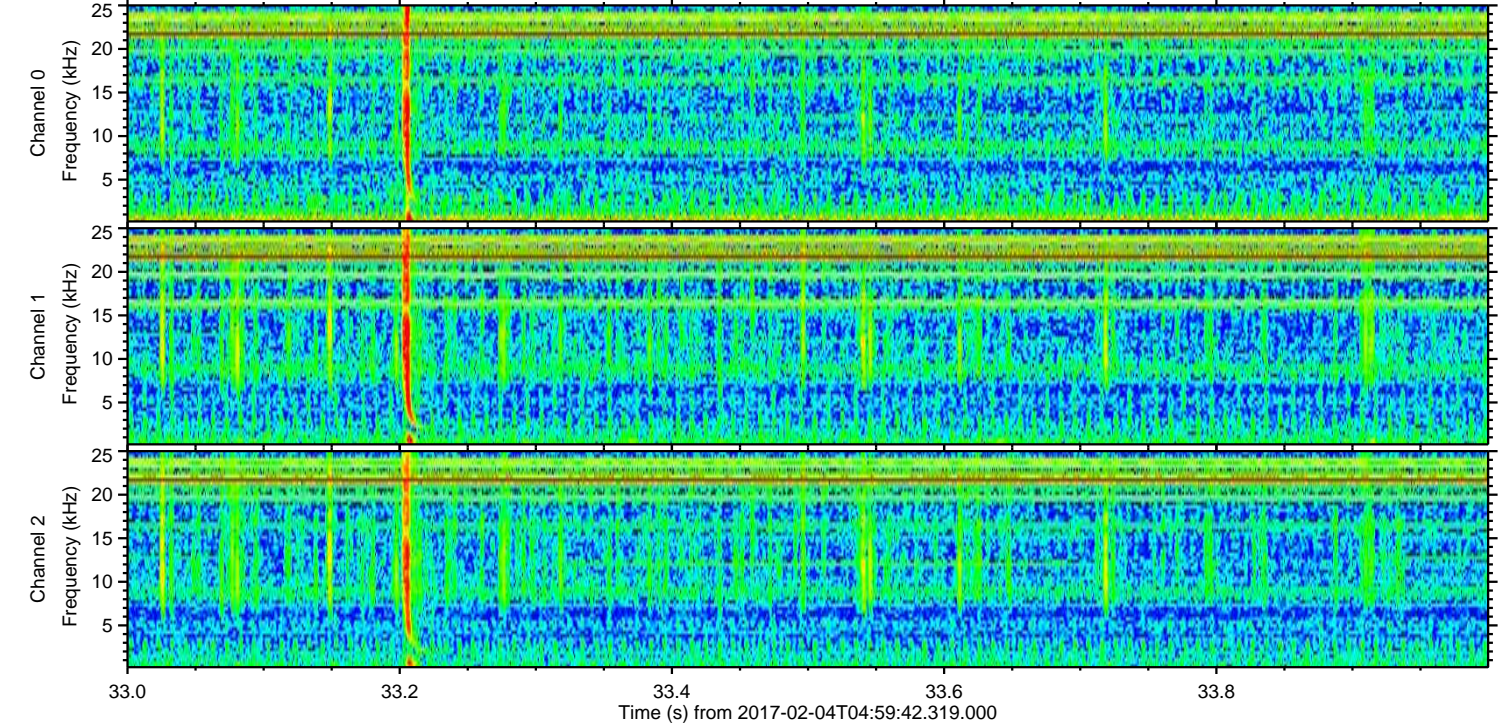
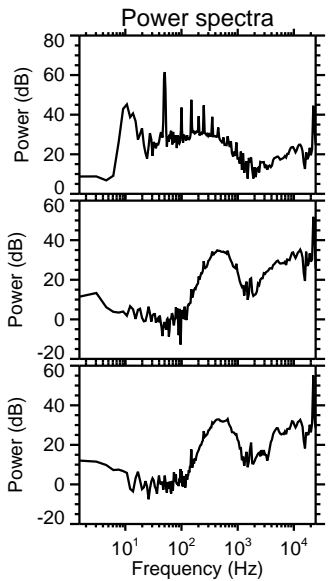
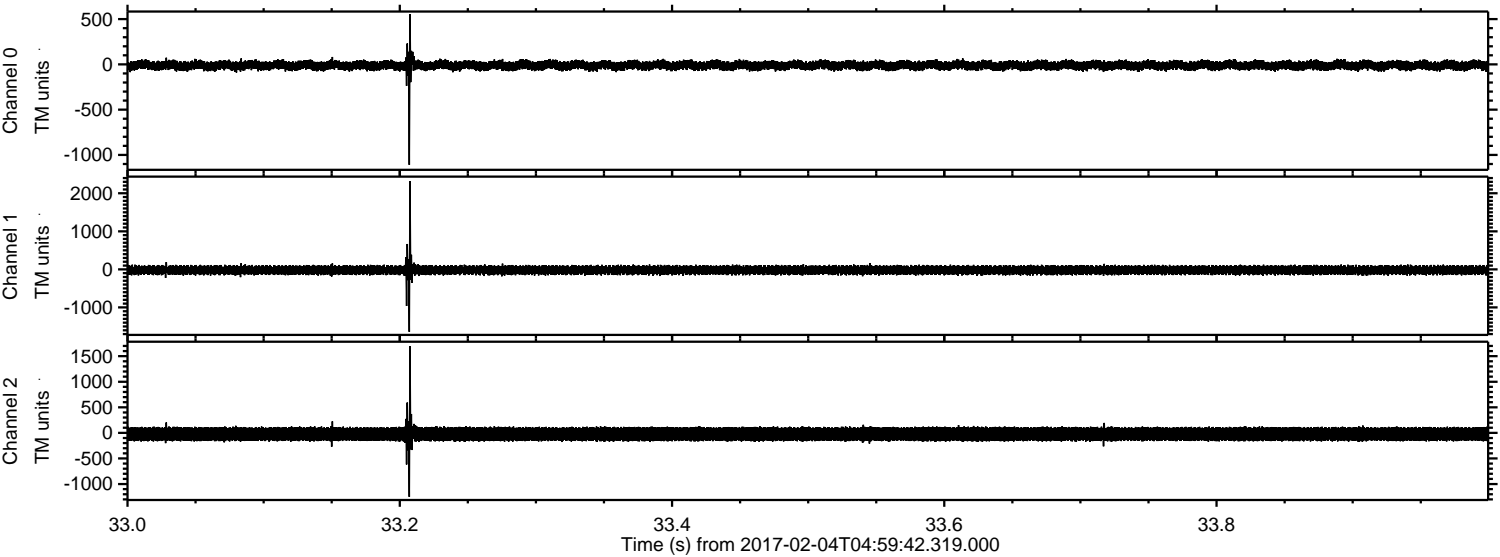

Channel 0
mn: -1109
mx: 556
 μ : -11.3
 σ : 29.3

Channel 1
mn: -1640
mx: 2321
 μ : -19.1
 σ : 67.0

Channel 2
mn: -1250
mx: 1698
 μ : -23.2
 σ : 86.1

Processed Sat Feb 4 06:07:52 2017 by ELM ver.2012-10-06 from 001__elm20170204_045941__dat00.bin

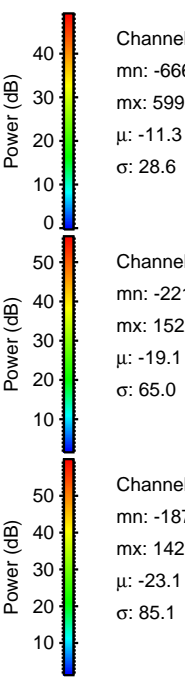
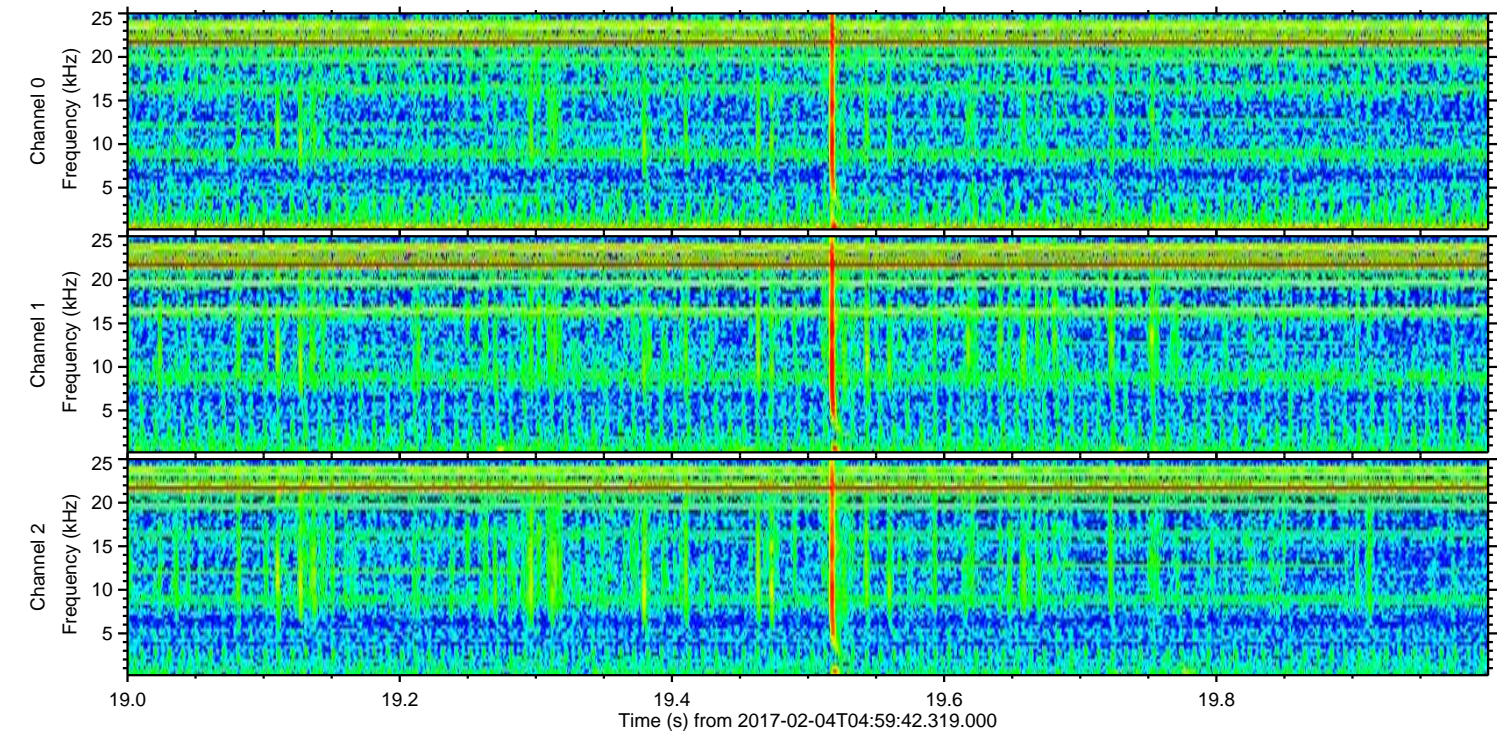
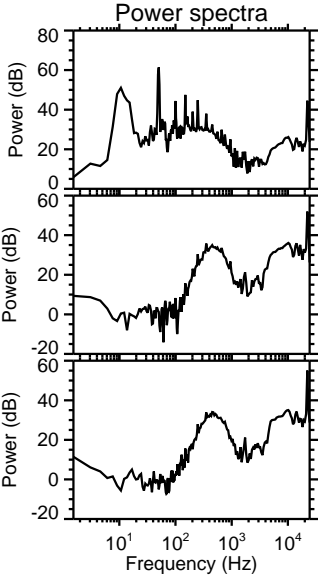
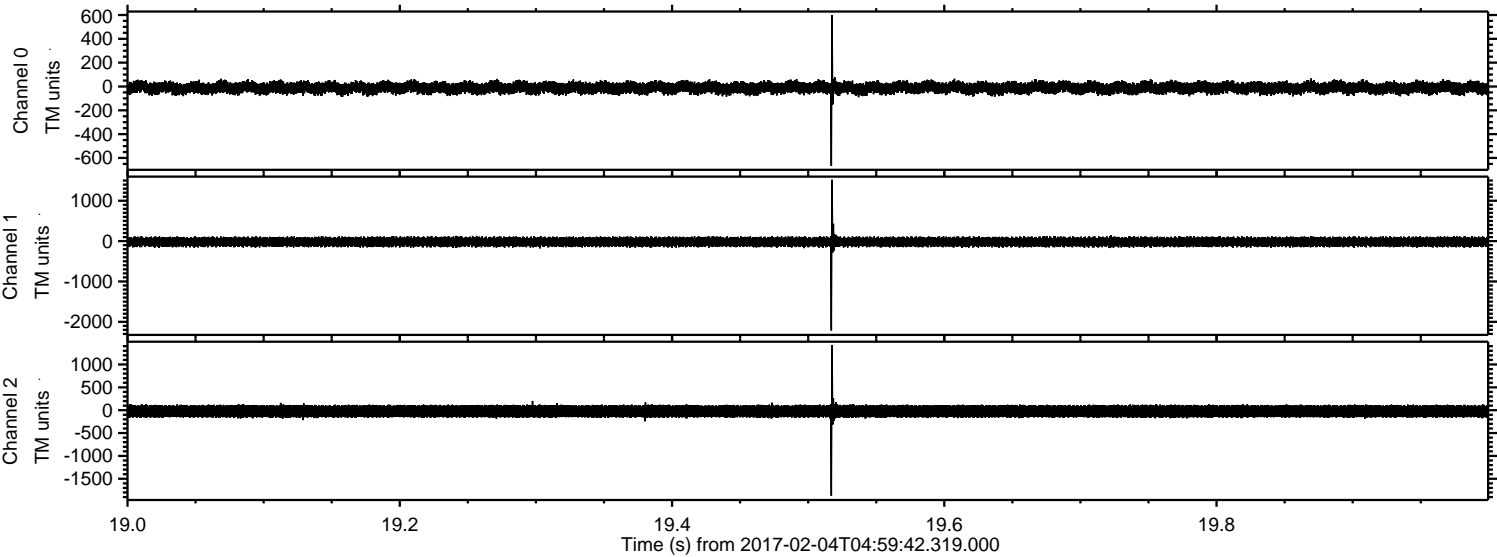

Channel 0
mn: -666
mx: 599
 μ : -11.3
 σ : 28.6

Channel 1
mn: -2214
mx: 1522
 μ : -19.1
 σ : 65.0

Channel 2
mn: -1871
mx: 1427
 μ : -23.1
 σ : 85.1

Processed Sat Feb 4 06:07:54 2017 by ELM ver.2012-10-06 from 001__elm20170204_045941__dat00.bin

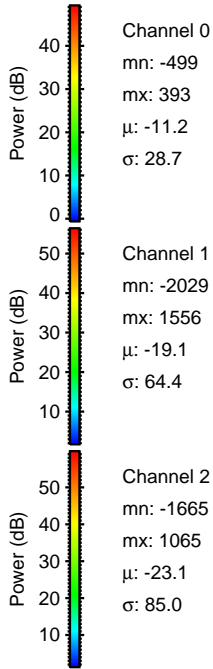
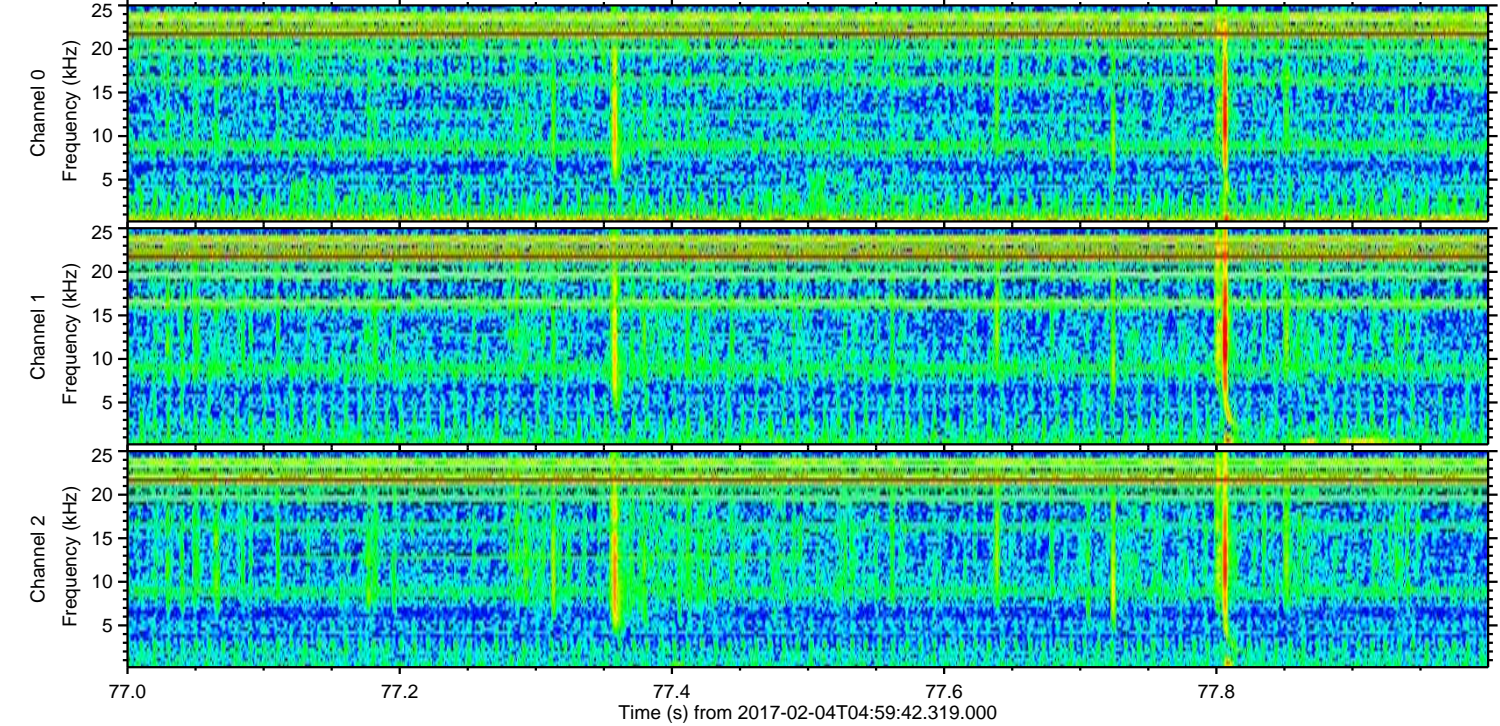
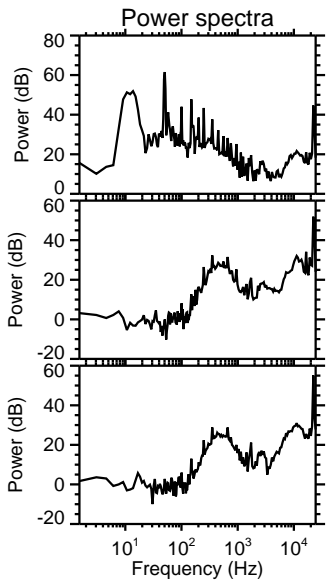
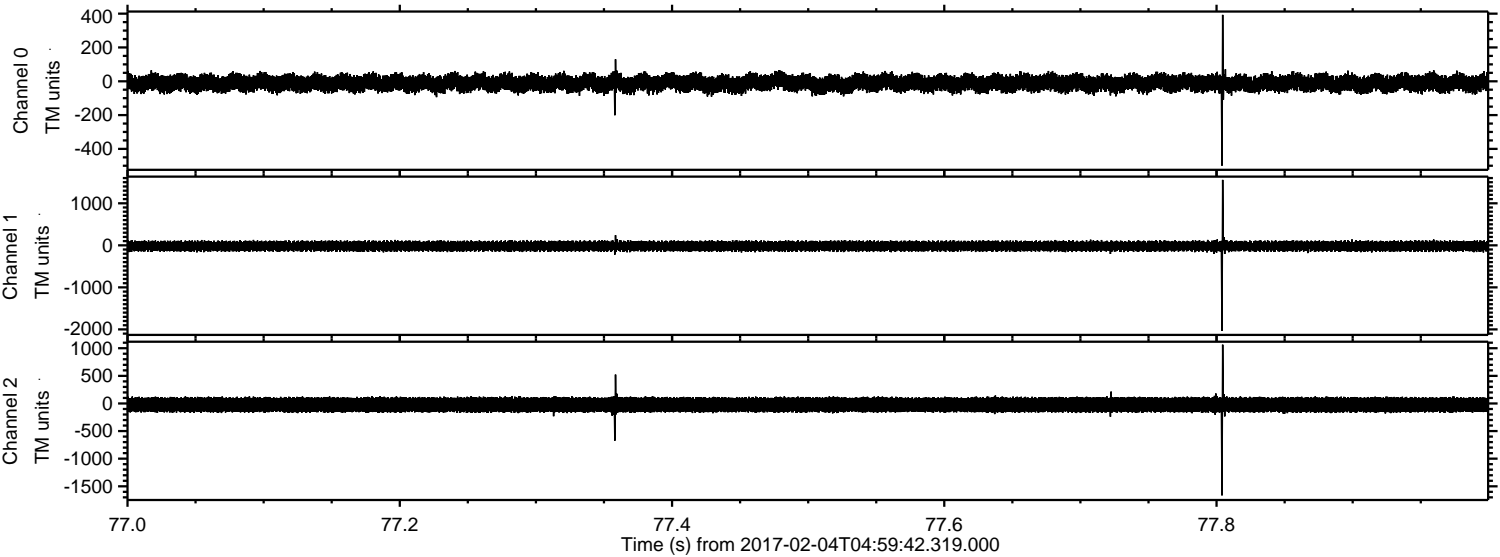

Processed Sat Feb 4 06:07:55 2017 by ELM ver.2012-10-06 from 001__elm20170204_045941__dat00.bin

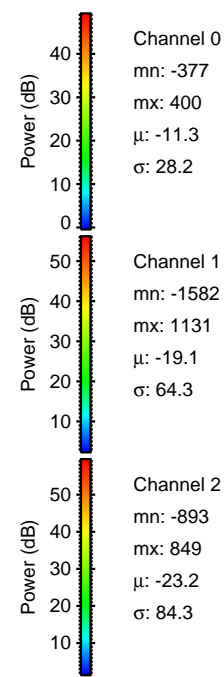
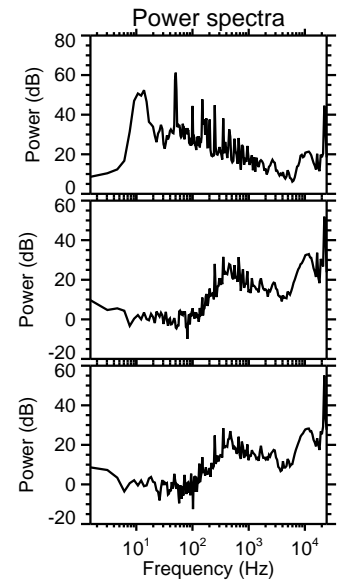
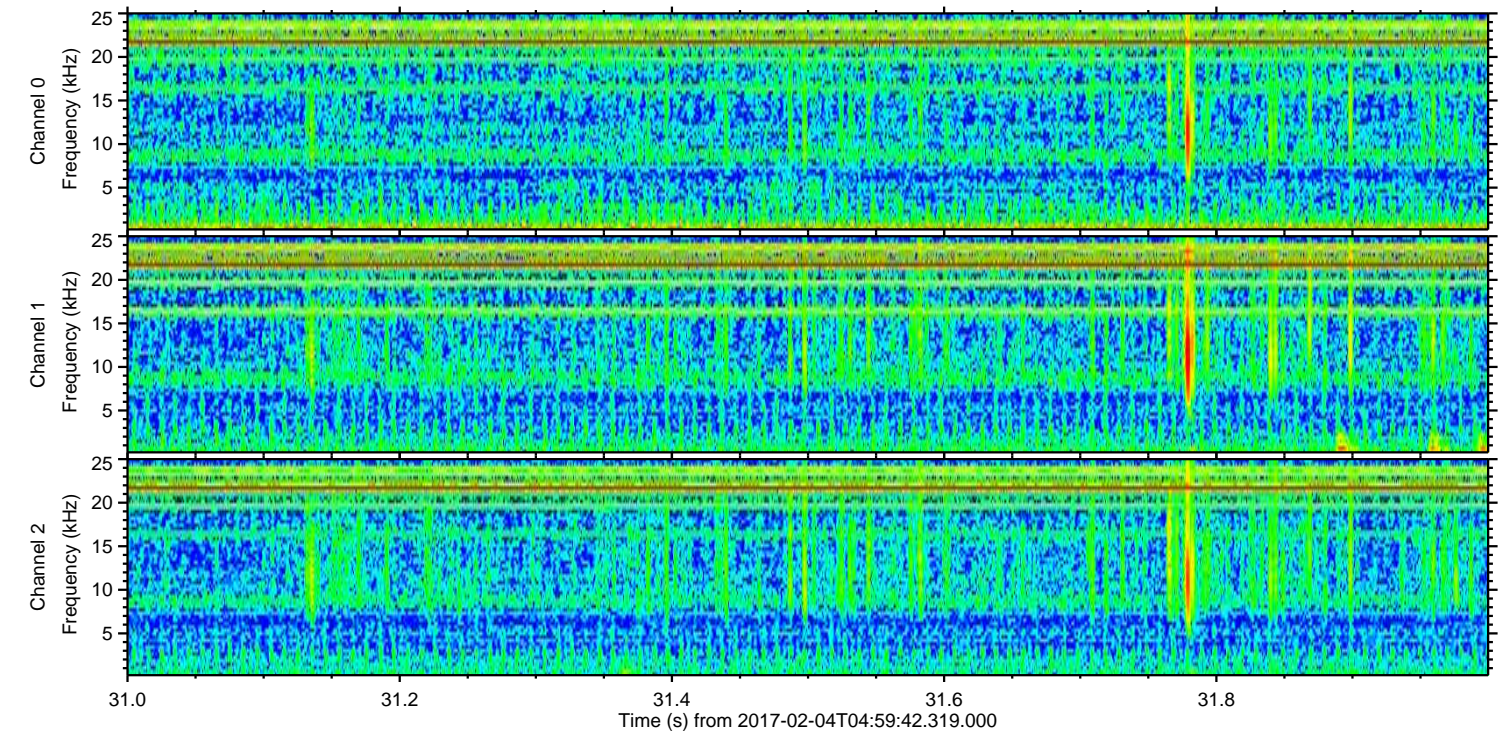
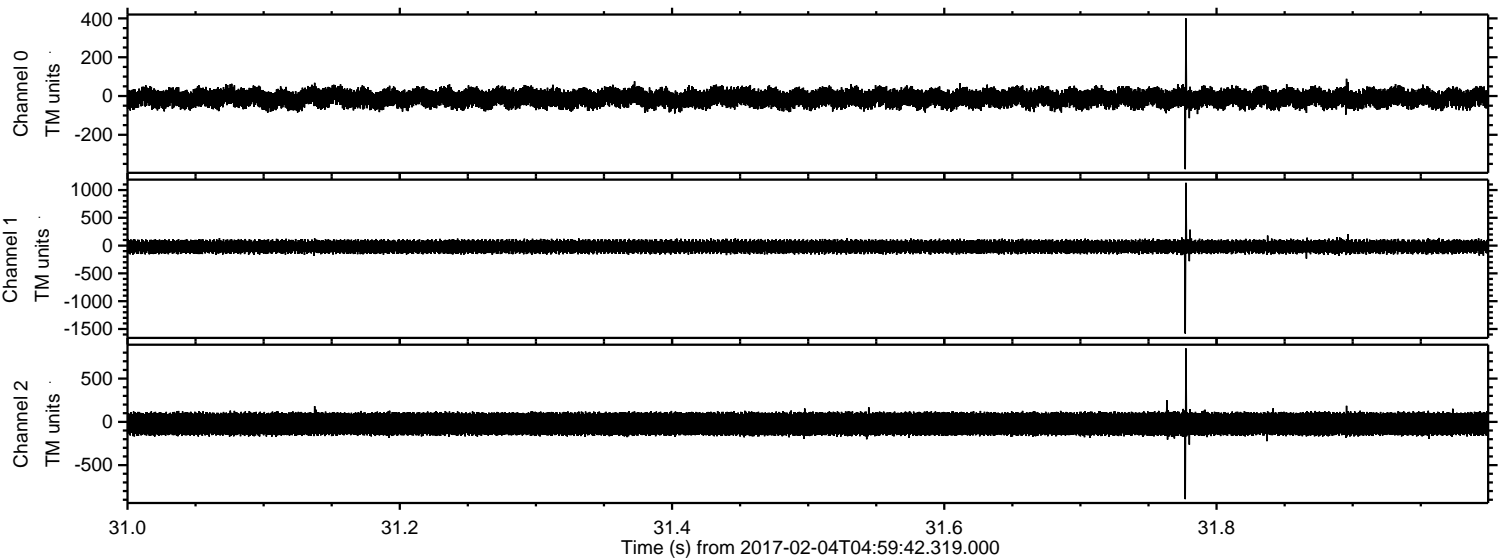

ELMAVAN 3D WAVEFORMS (Measured data sampled at 50 kHz) 51000 packets of 144 samples from 2017-02-04T04:59:42.319.000. Part 94/147

Processed Sat Feb 4 06:07:57 2017 by ELM ver.2012-10-06 from 001__elm20170204_045941__dat00.bin

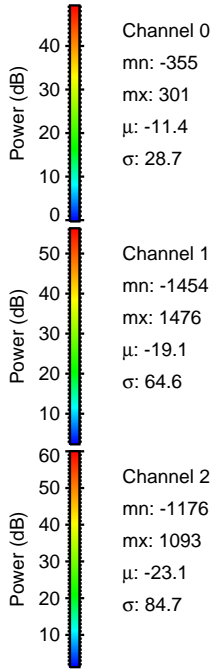
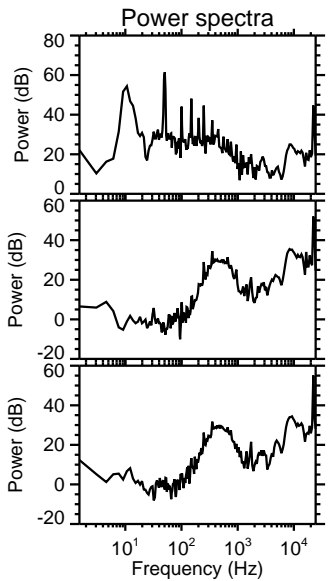
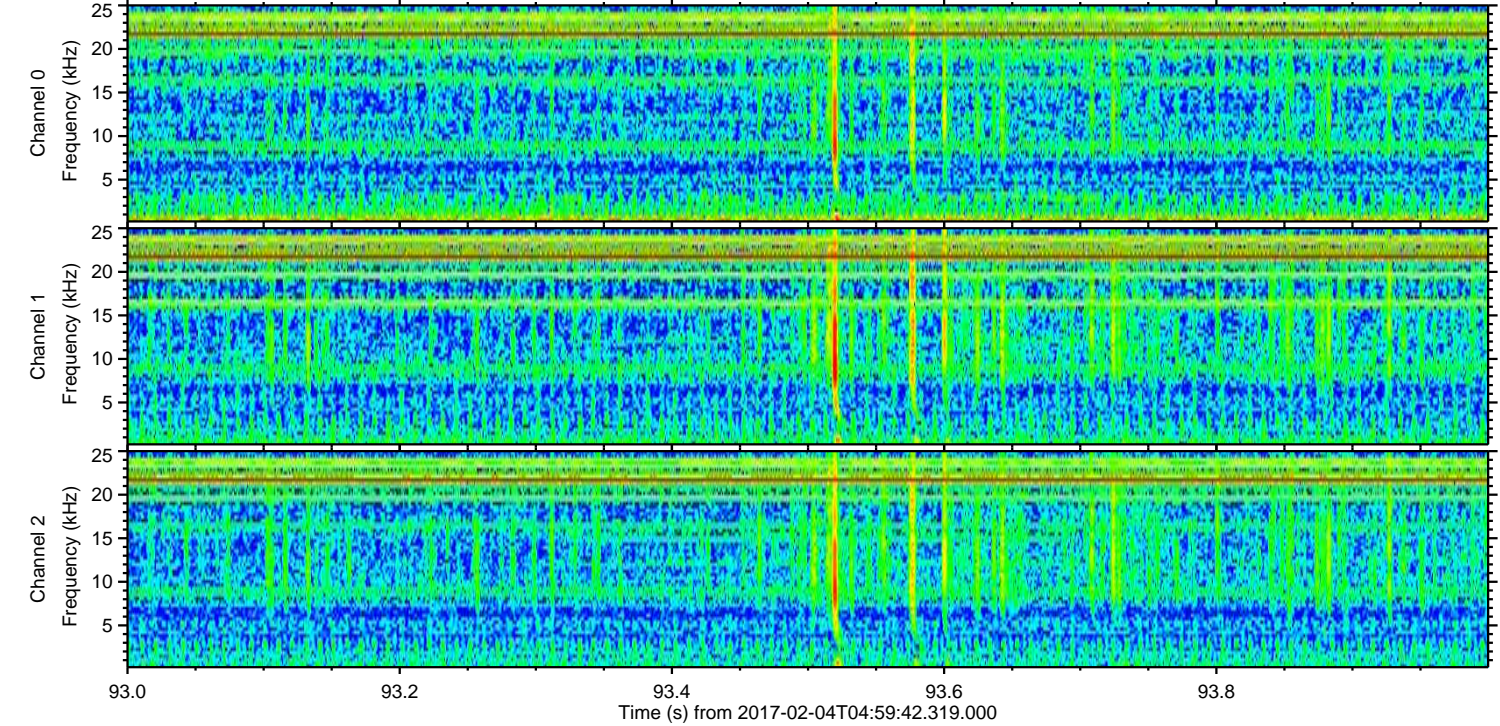
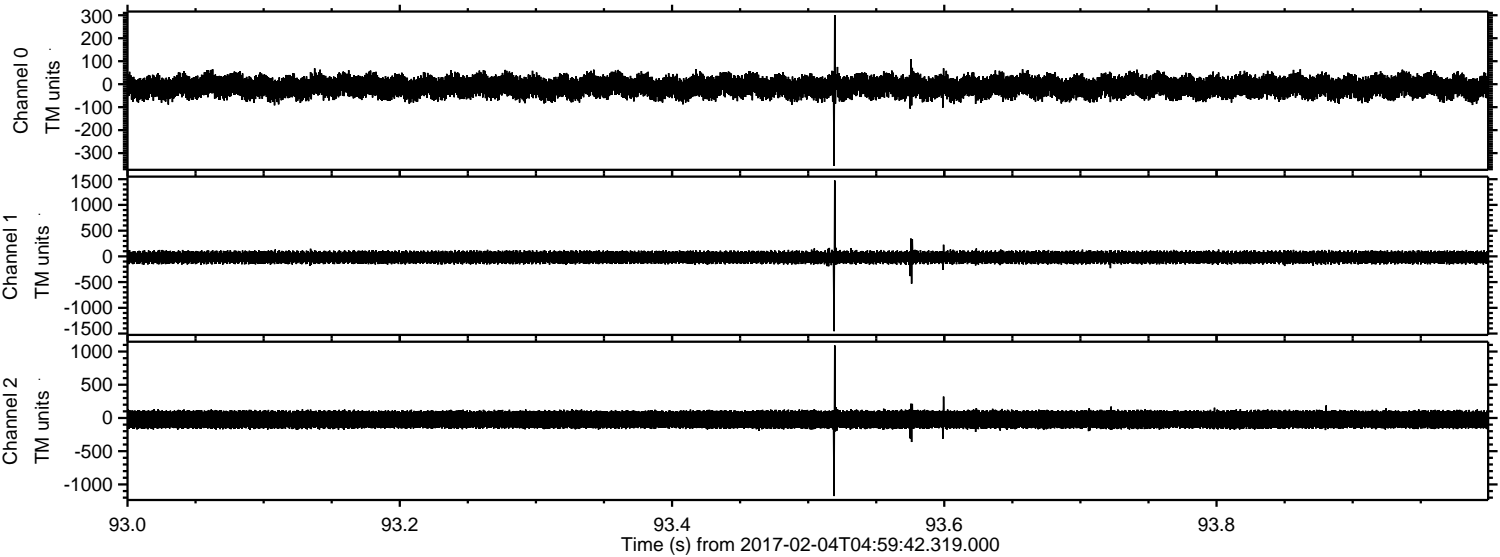

Channel 0

mn: -355
mx: 301
 μ : -11.4
 σ : 28.7

Channel 1

mn: -1454
mx: 1476
 μ : -19.1
 σ : 64.6

Channel 2

mn: -1176
mx: 1093
 μ : -23.1
 σ : 84.7

ELMAVAN 3D WAVEFORMS (Measured data sampled at 50 kHz) 51000 packets of 144 samples from 2017-02-04T04:59:42.319.000. Part 141/147

