

ELMAVAN 3D WAVEFORMS (Measured data sampled at 50 kHz) 51000 packets of 144 samples from 2017-02-04T04:39:41.528.000.

Processed Sat Feb 4 05:47:49 2017 by ELM ver.2012-10-06 from 001__elm20170204_043940__dat00.bin

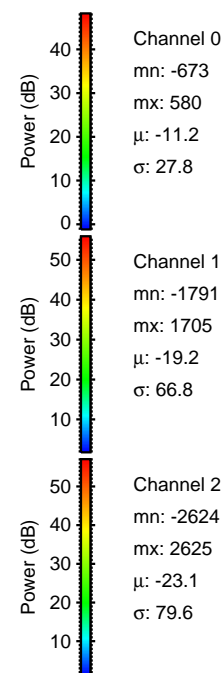
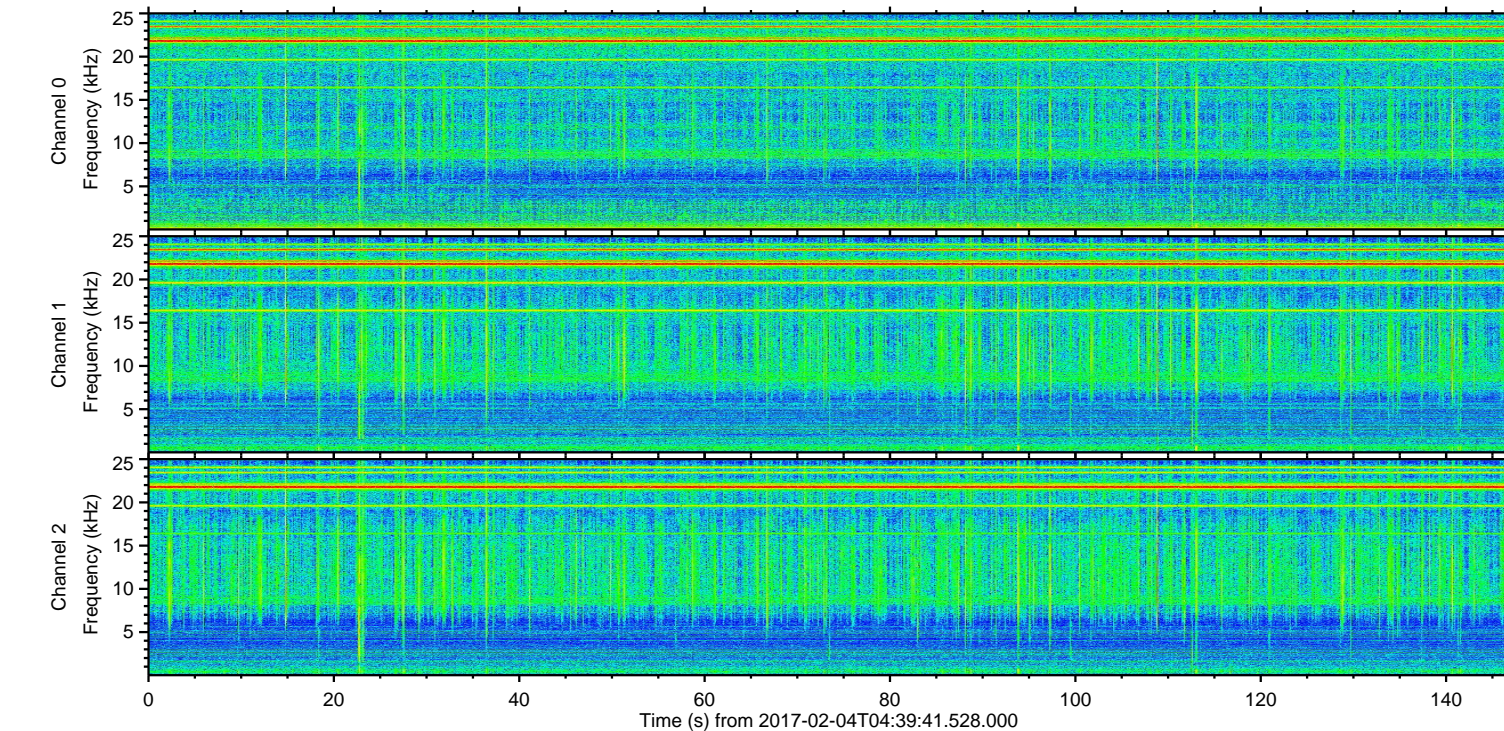
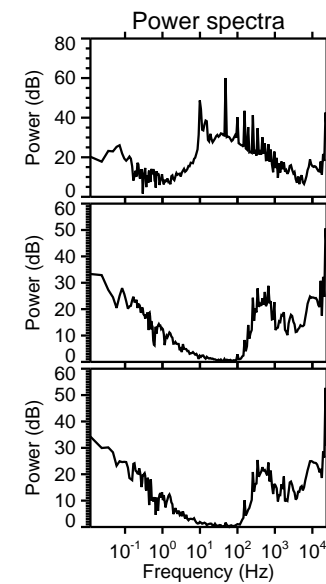
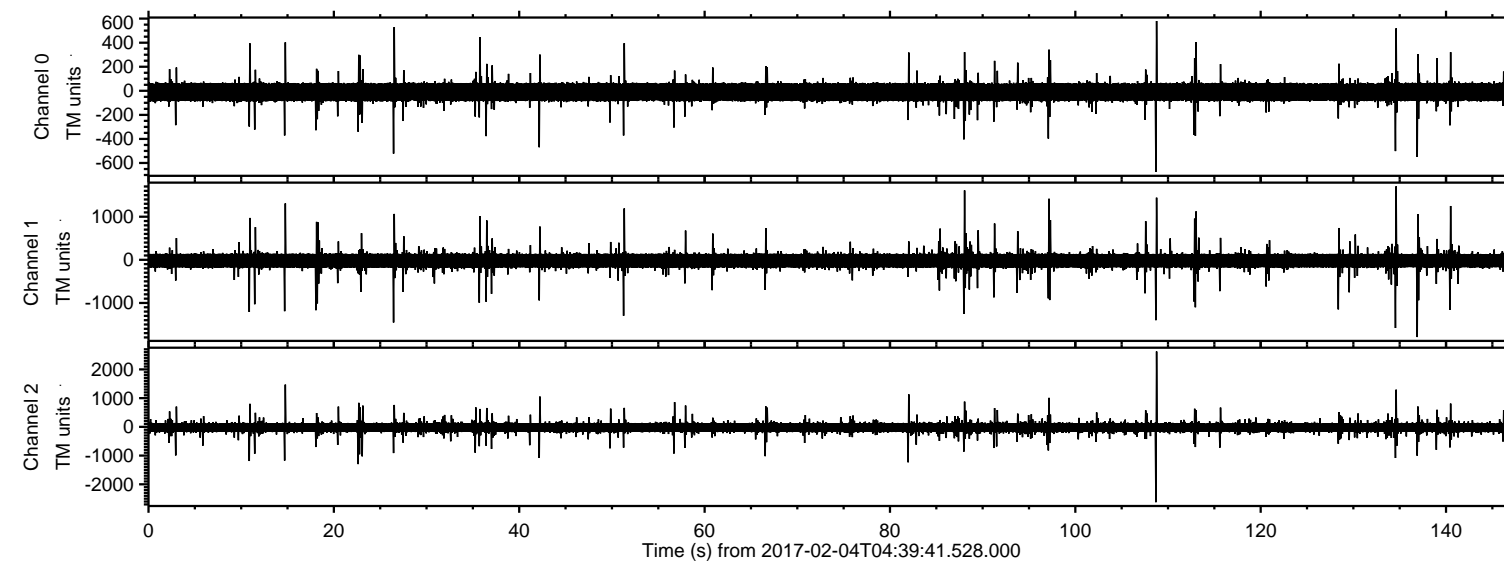

ELMAVAN 3D WAVEFORMS (Measured data sampled at 50 kHz) 51000 packets of 144 samples from 2017-02-04T04:39:41.528.000. Part 109/147

Processed Sat Feb 4 05:48:03 2017 by ELM ver.2012-10-06 from 001__elm20170204_043940__dat00.bin

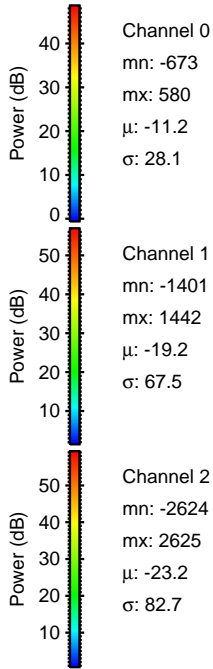
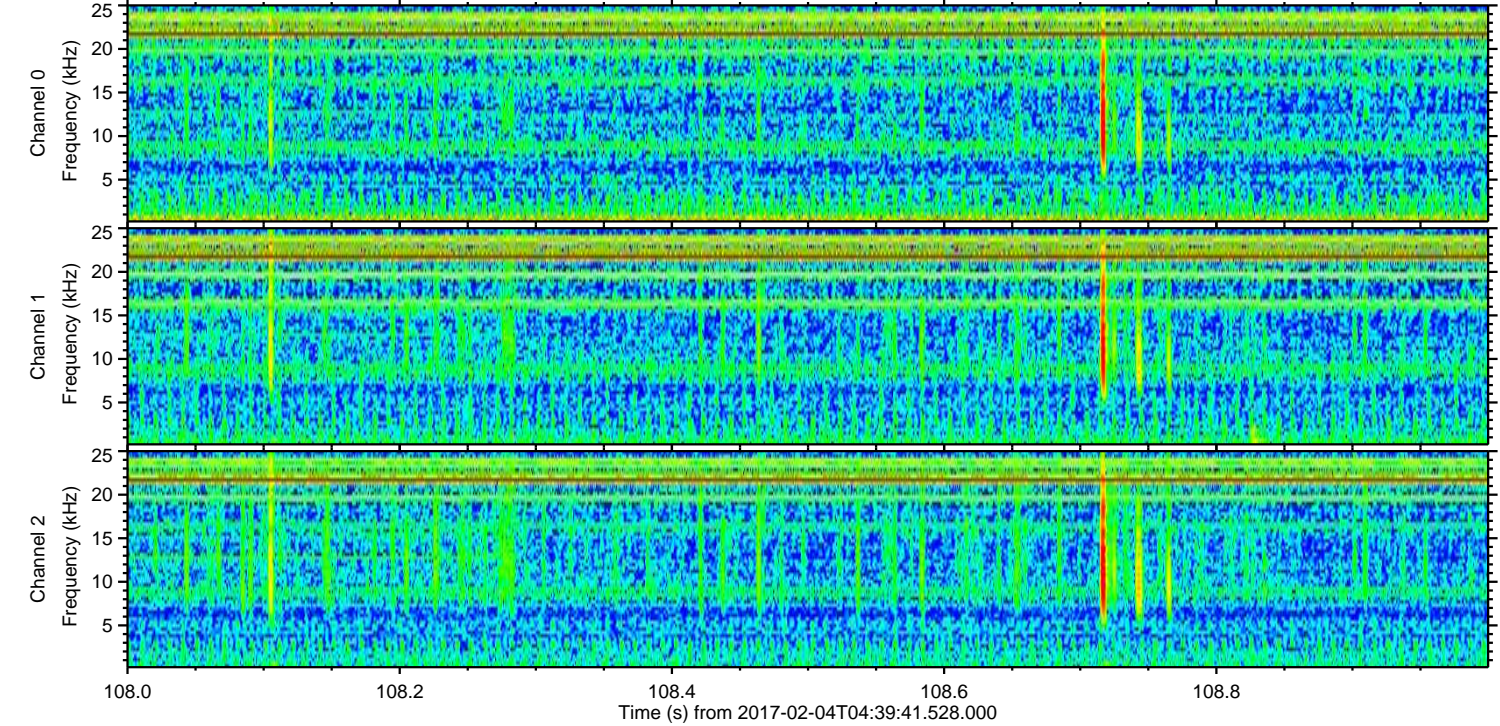
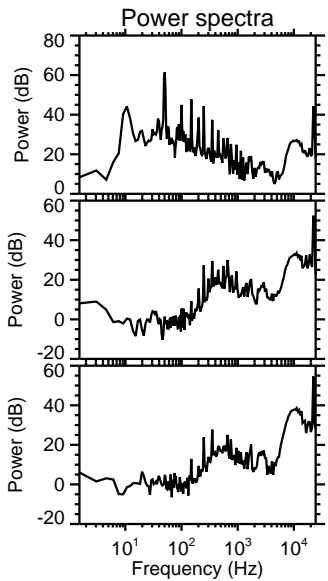
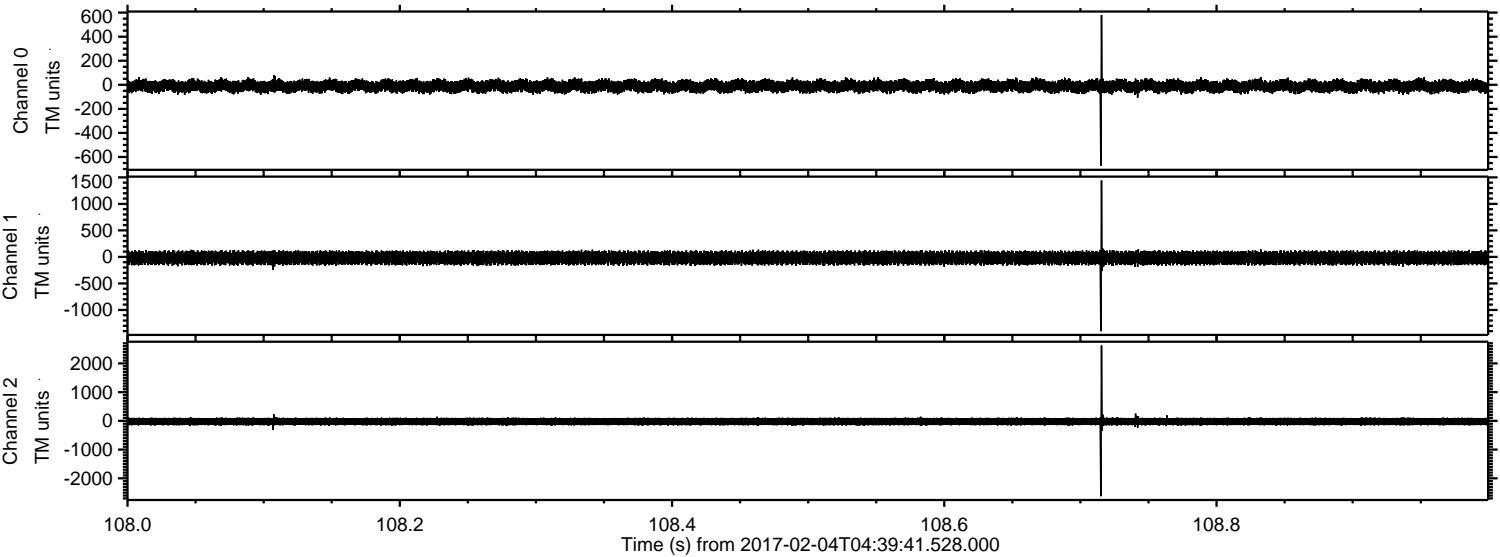

ELMAVAN 3D WAVEFORMS (Measured data sampled at 50 kHz) 51000 packets of 144 samples from 2017-02-04T04:39:41.528.000. Part 137/147

Processed Sat Feb 4 05:48:04 2017 by ELM ver.2012-10-06 from 001__elm20170204_043940__dat00.bin

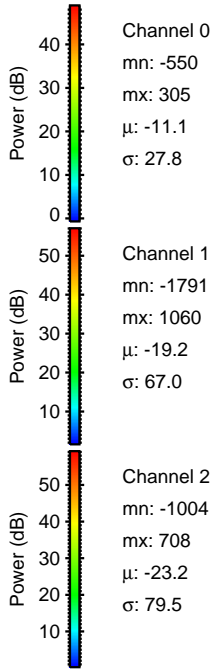
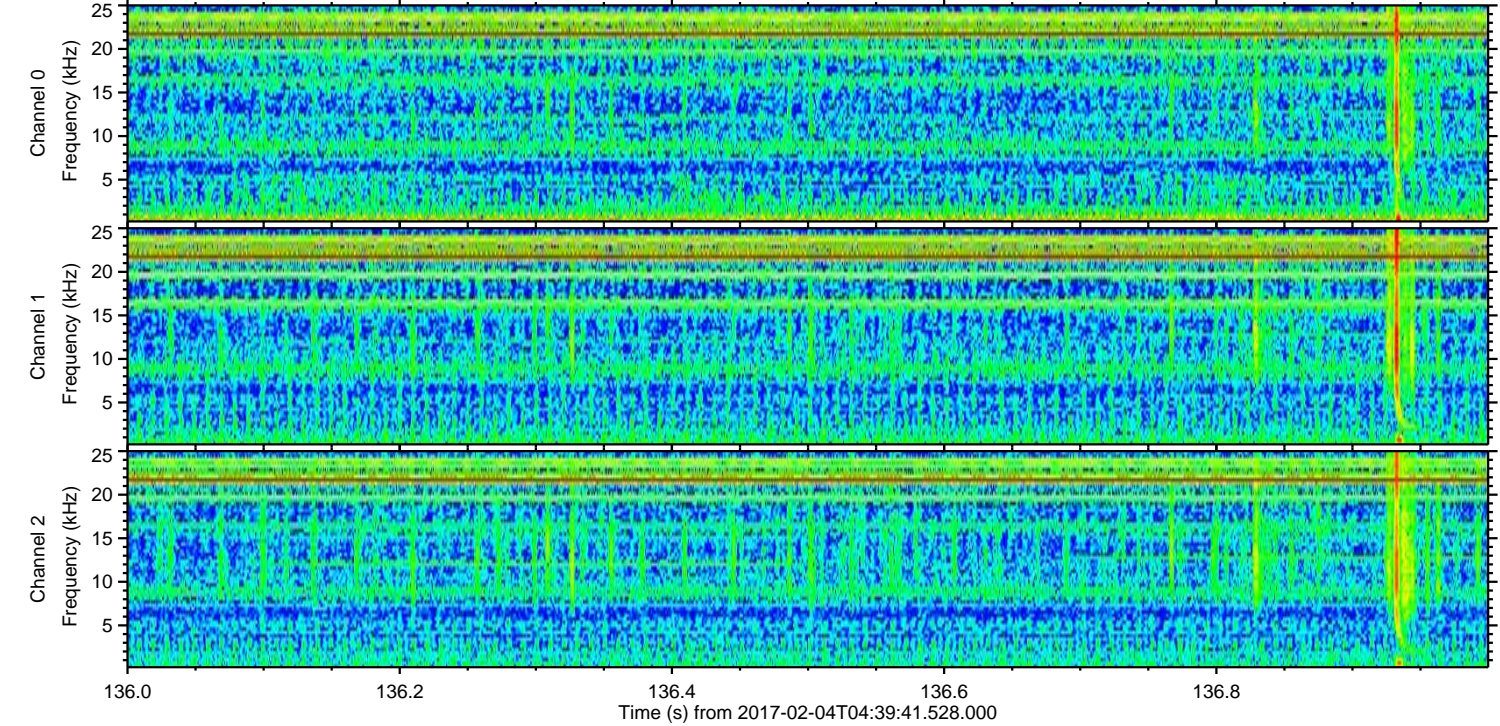
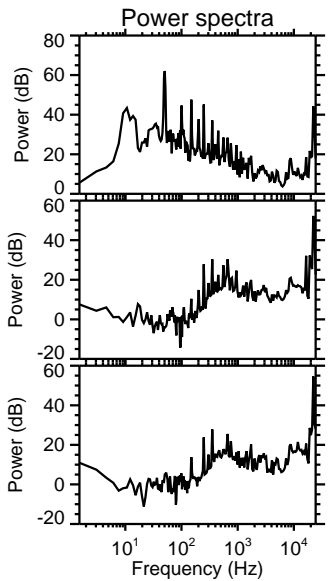
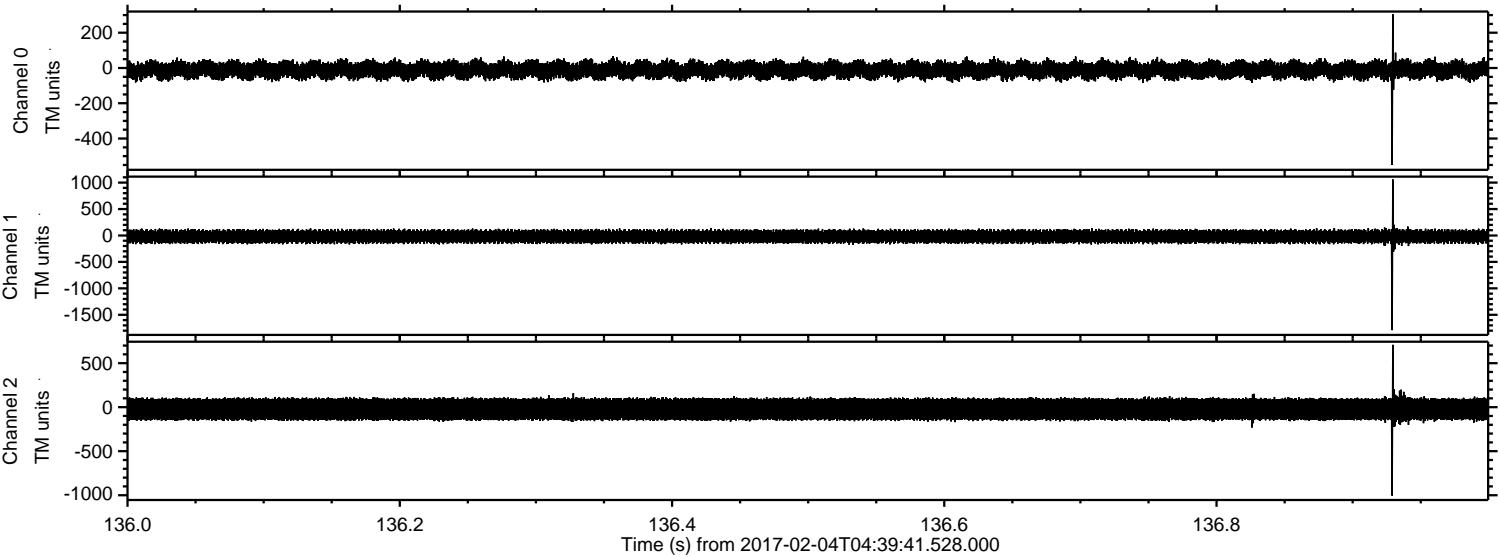

Channel 0
mn: -550
mx: 305
 μ : -11.1
 σ : 27.8

Channel 1
mn: -1791
mx: 1060
 μ : -19.2
 σ : 67.0

Channel 2
mn: -1004
mx: 708
 μ : -23.2
 σ : 79.5

ELMAVAN 3D WAVEFORMS (Measured data sampled at 50 kHz) 51000 packets of 144 samples from 2017-02-04T04:39:41.528.000. Part 135/147

Processed Sat Feb 4 05:48:05 2017 by ELM ver.2012-10-06 from 001__elm20170204_043940__dat00.bin

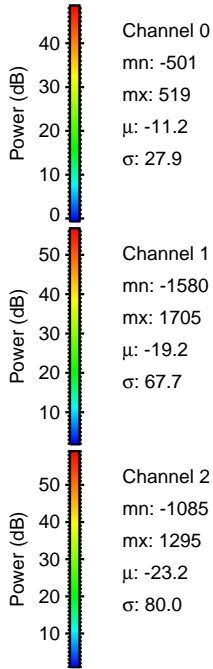
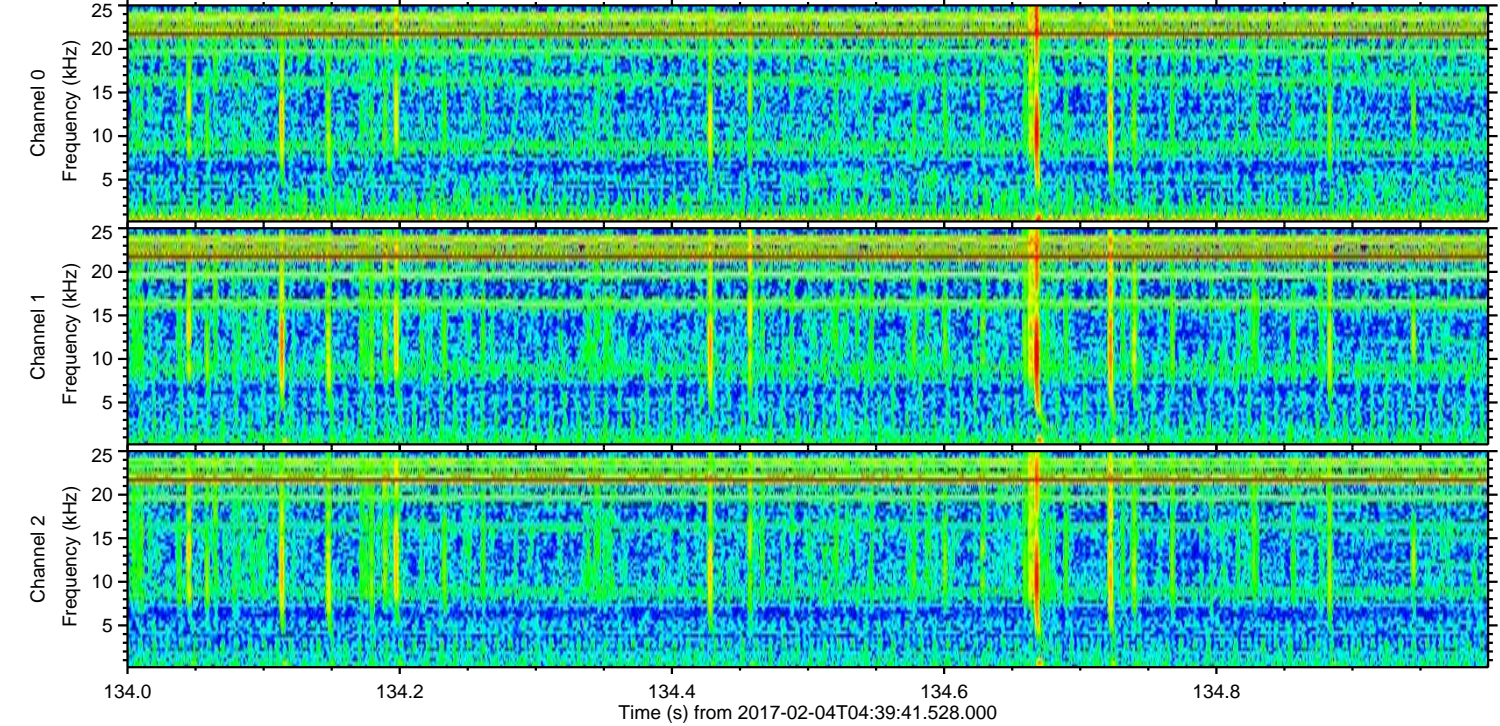
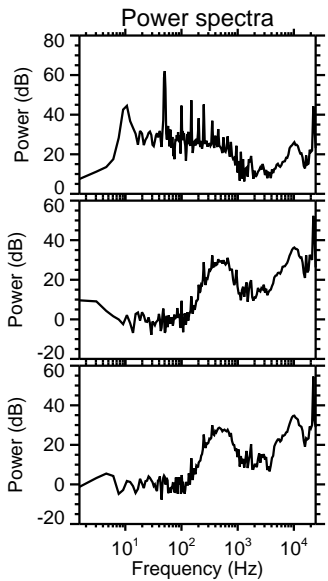
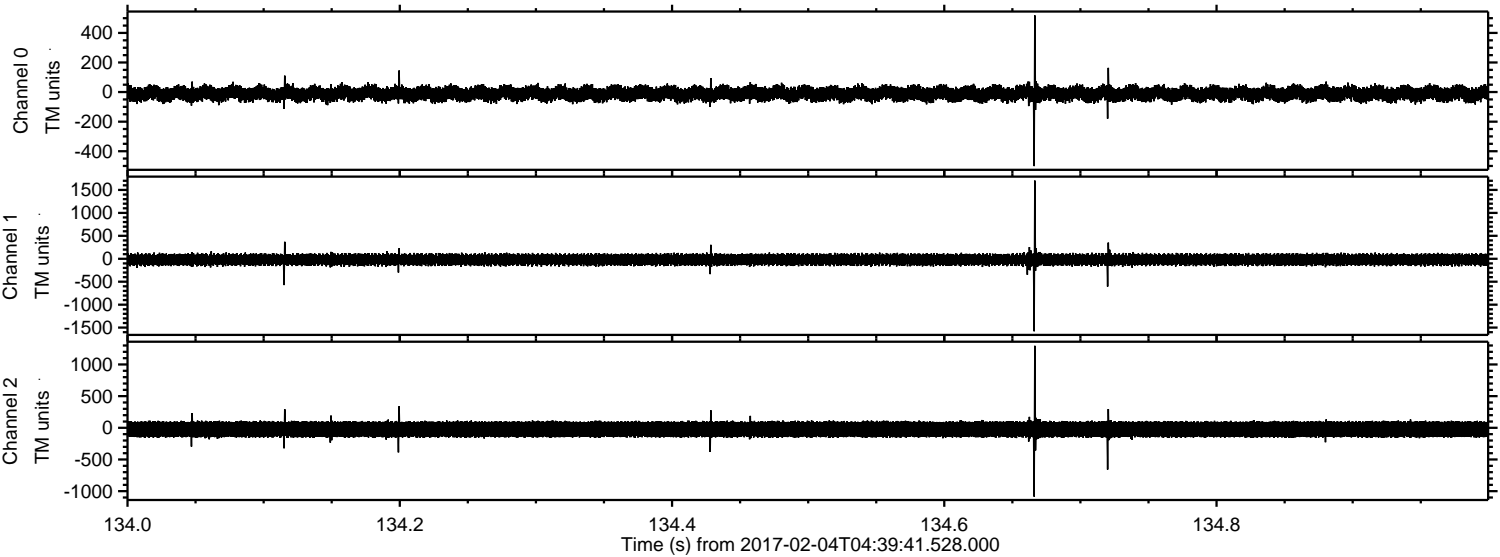

Processed Sat Feb 4 05:48:06 2017 by ELM ver.2012-10-06 from 001__elm20170204_043940__dat00.bin

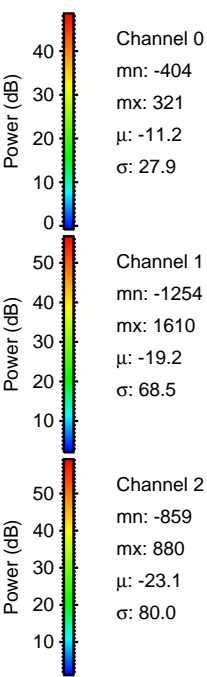
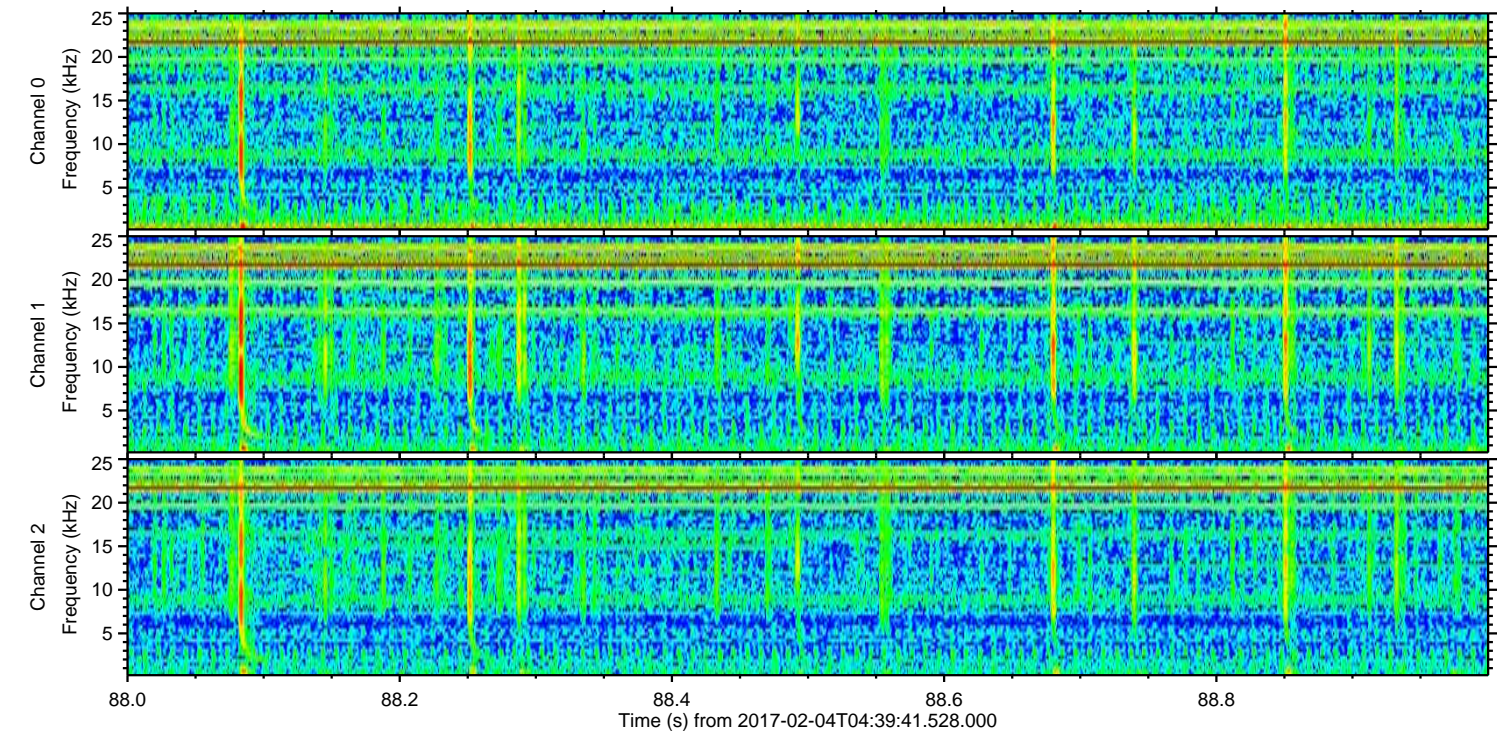
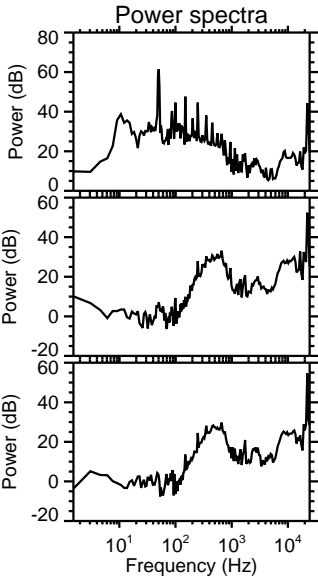
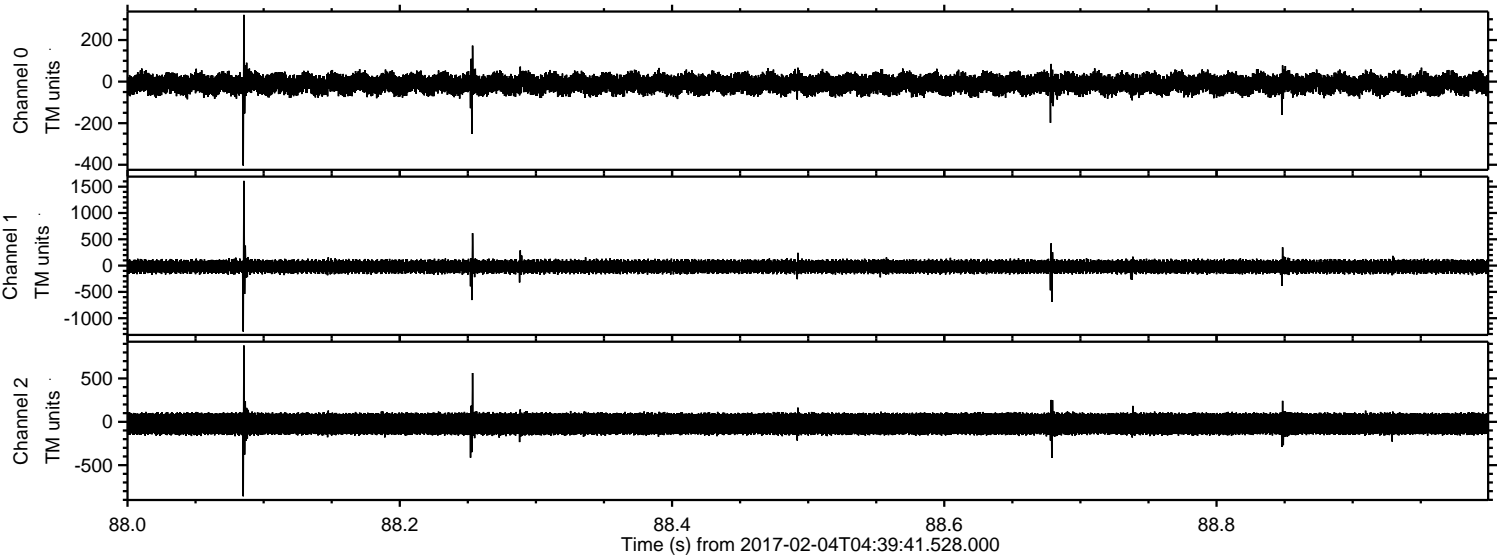

Processed Sat Feb 4 05:48:07 2017 by ELM ver.2012-10-06 from 001__elm20170204_043940__dat00.bin

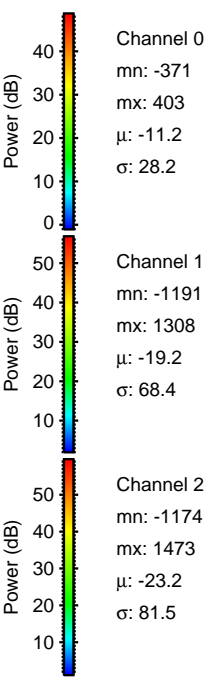
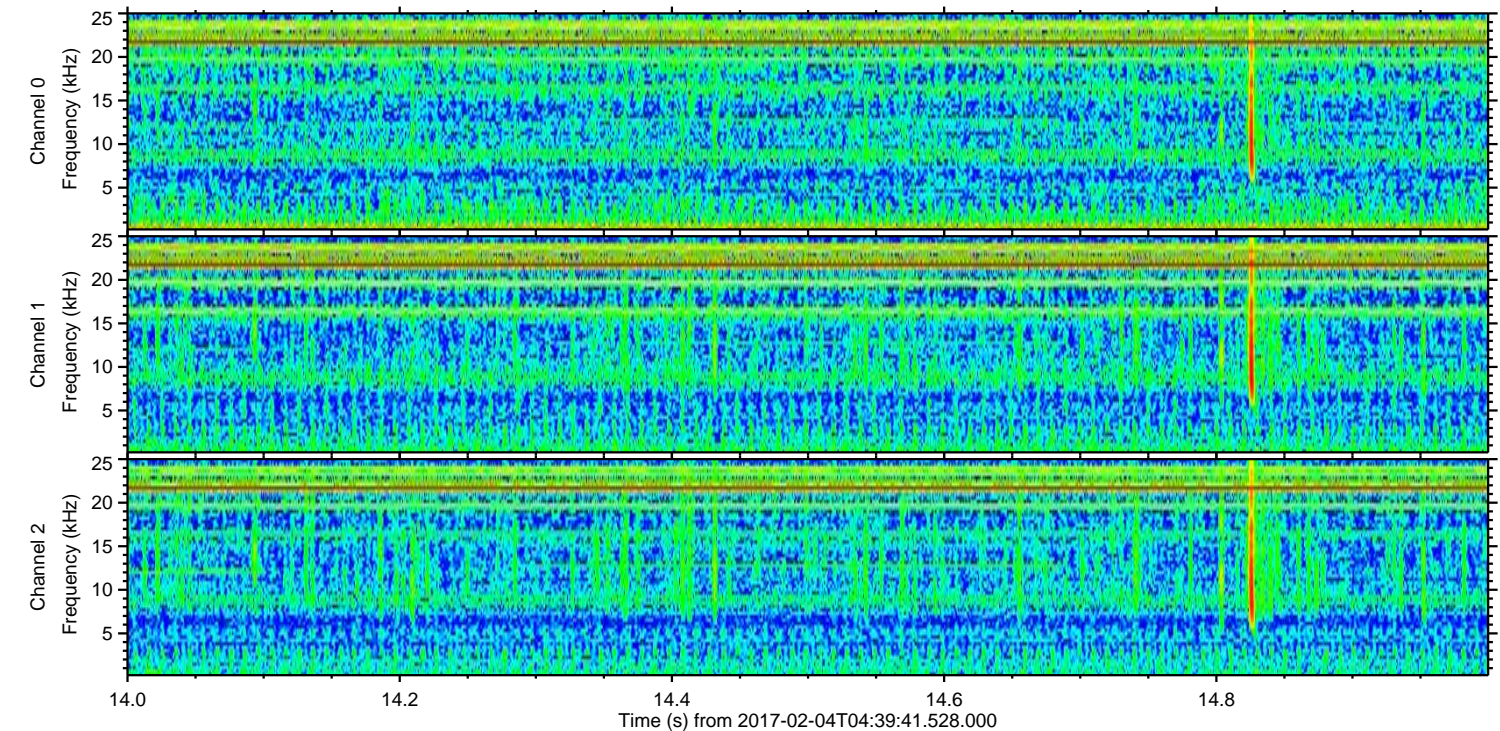
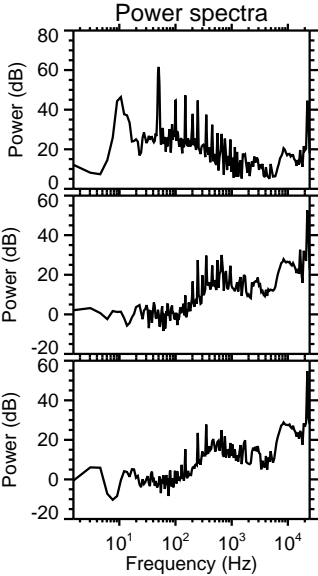
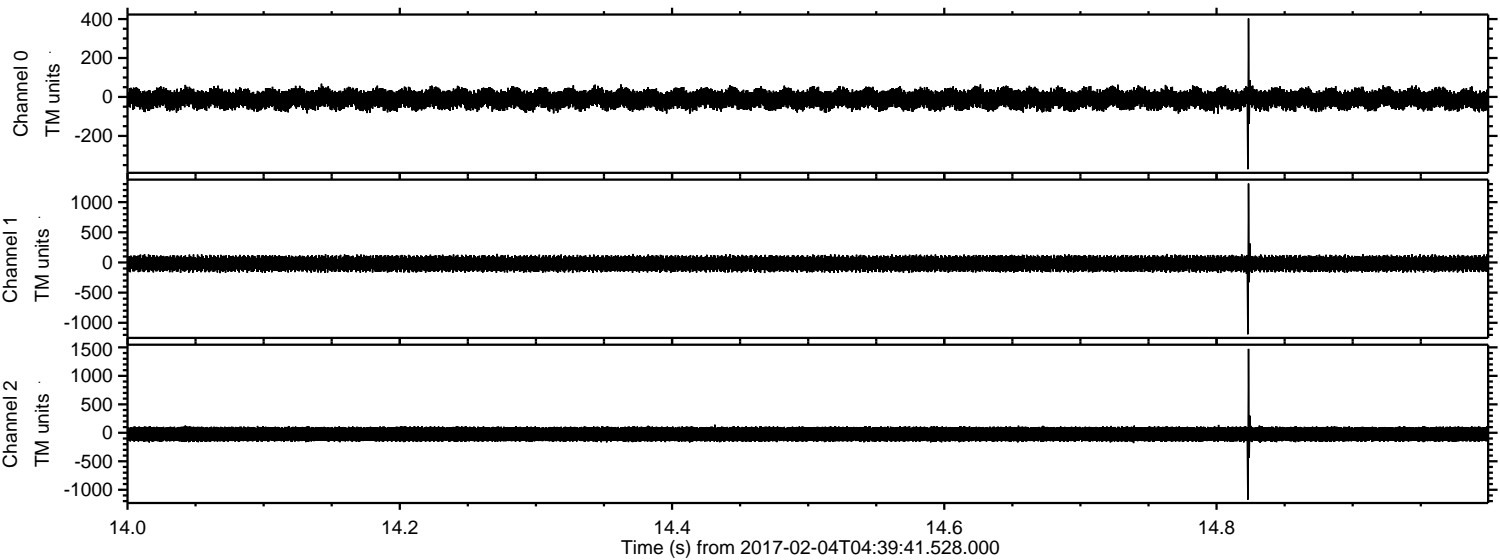

ELMAVAN 3D WAVEFORMS (Measured data sampled at 50 kHz) 51000 packets of 144 samples from 2017-02-04T04:39:41.528.000. Part 27/147

Processed Sat Feb 4 05:48:08 2017 by ELM ver.2012-10-06 from 001__elm20170204_043940__dat00.bin

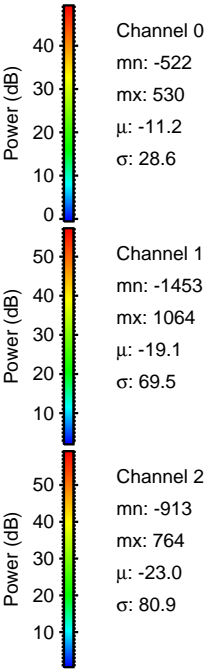
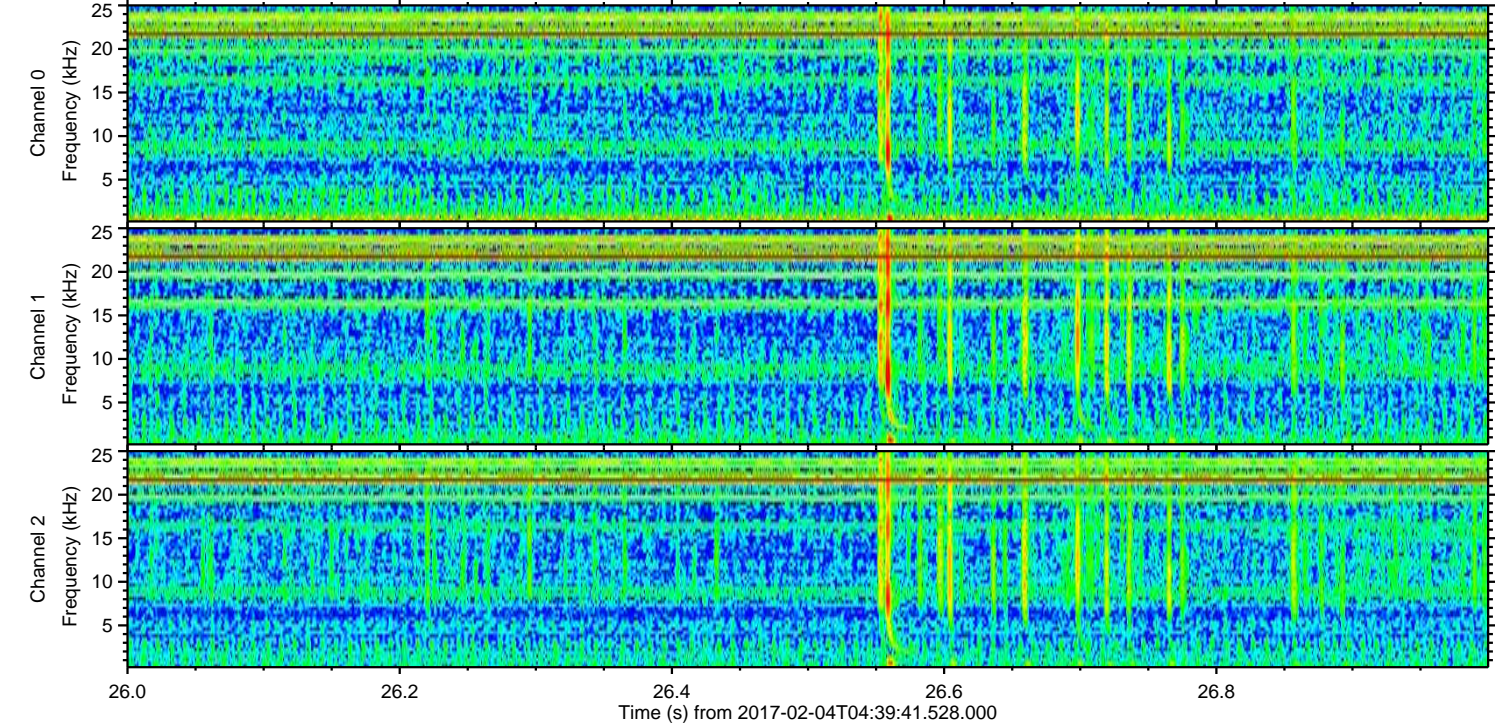
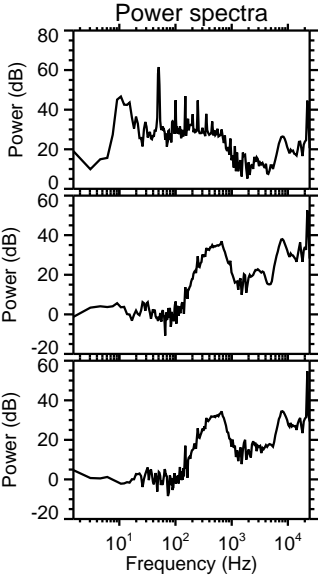
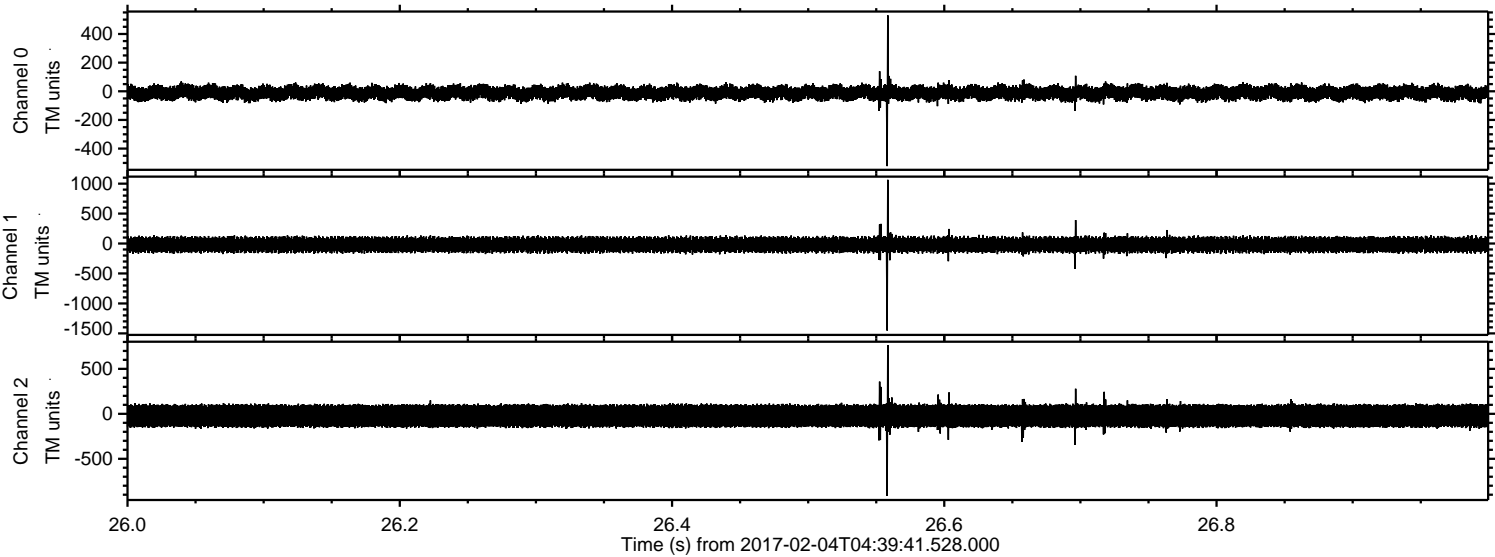

Channel 0
mn: -522
mx: 530
 μ : -11.2
 σ : 28.6

Channel 1
mn: -1453
mx: 1064
 μ : -19.1
 σ : 69.5

Channel 2
mn: -913
mx: 764
 μ : -23.0
 σ : 80.9

Processed Sat Feb 4 05:48:10 2017 by ELM ver.2012-10-06 from 001__elm20170204_043940__dat00.bin

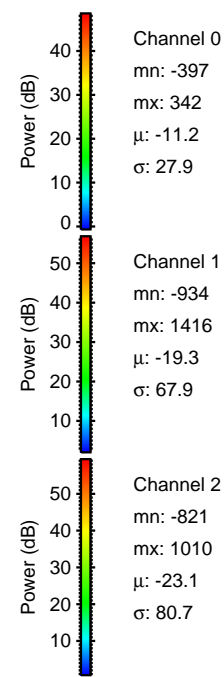
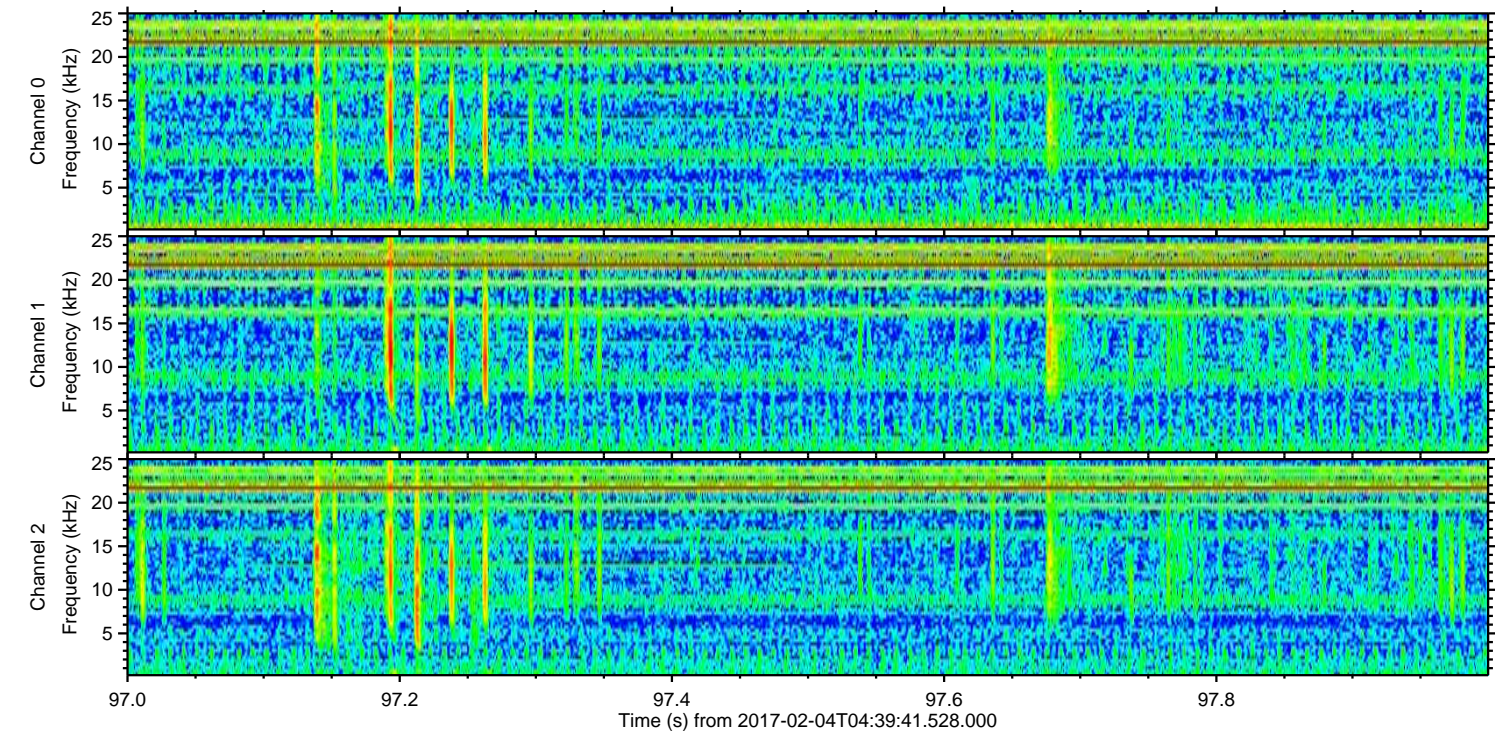
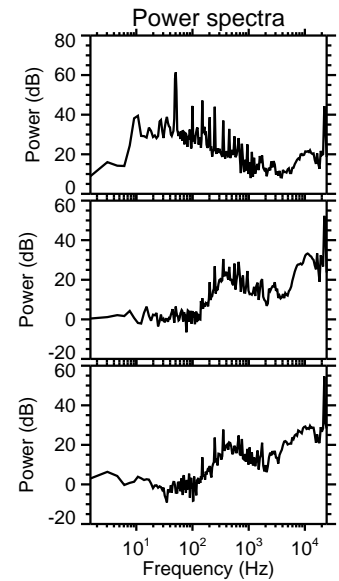
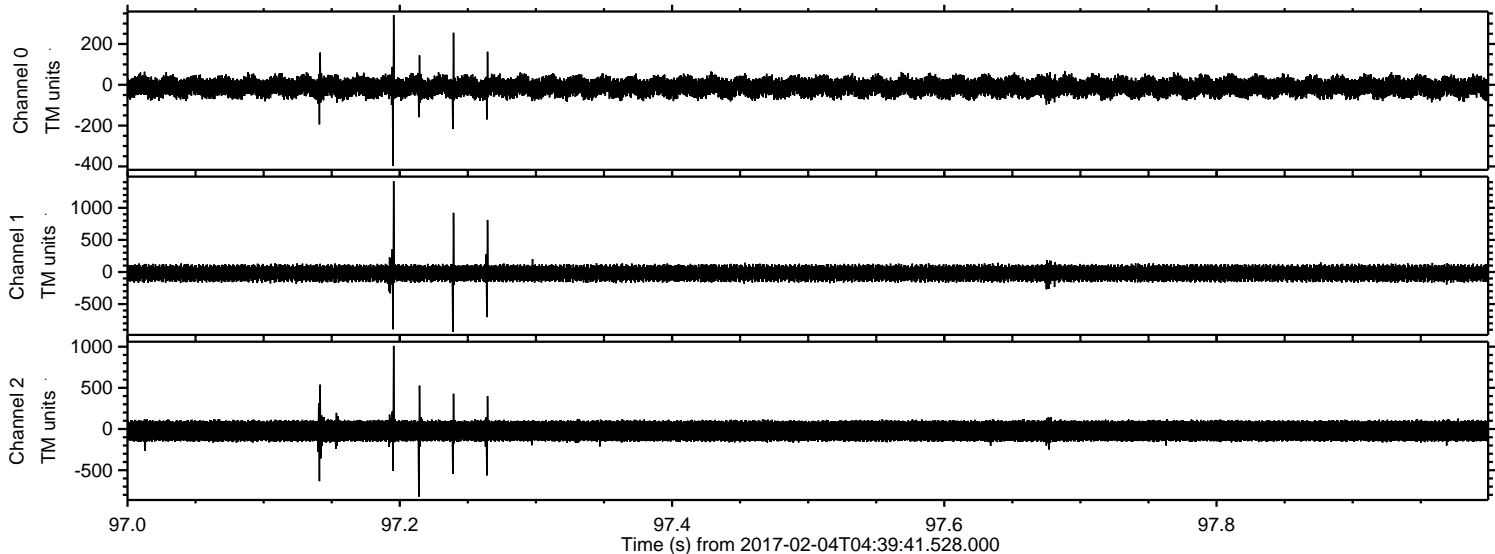

Processed Sat Feb 4 05:48:11 2017 by ELM ver.2012-10-06 from 001__elm20170204_043940__dat00.bin

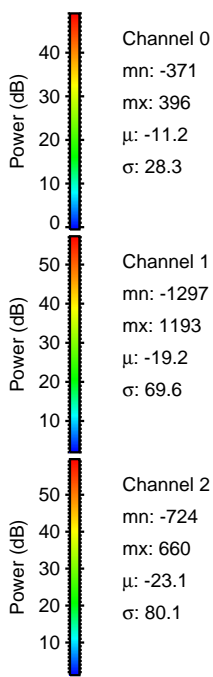
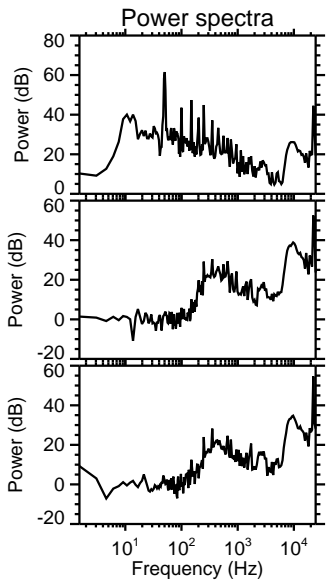
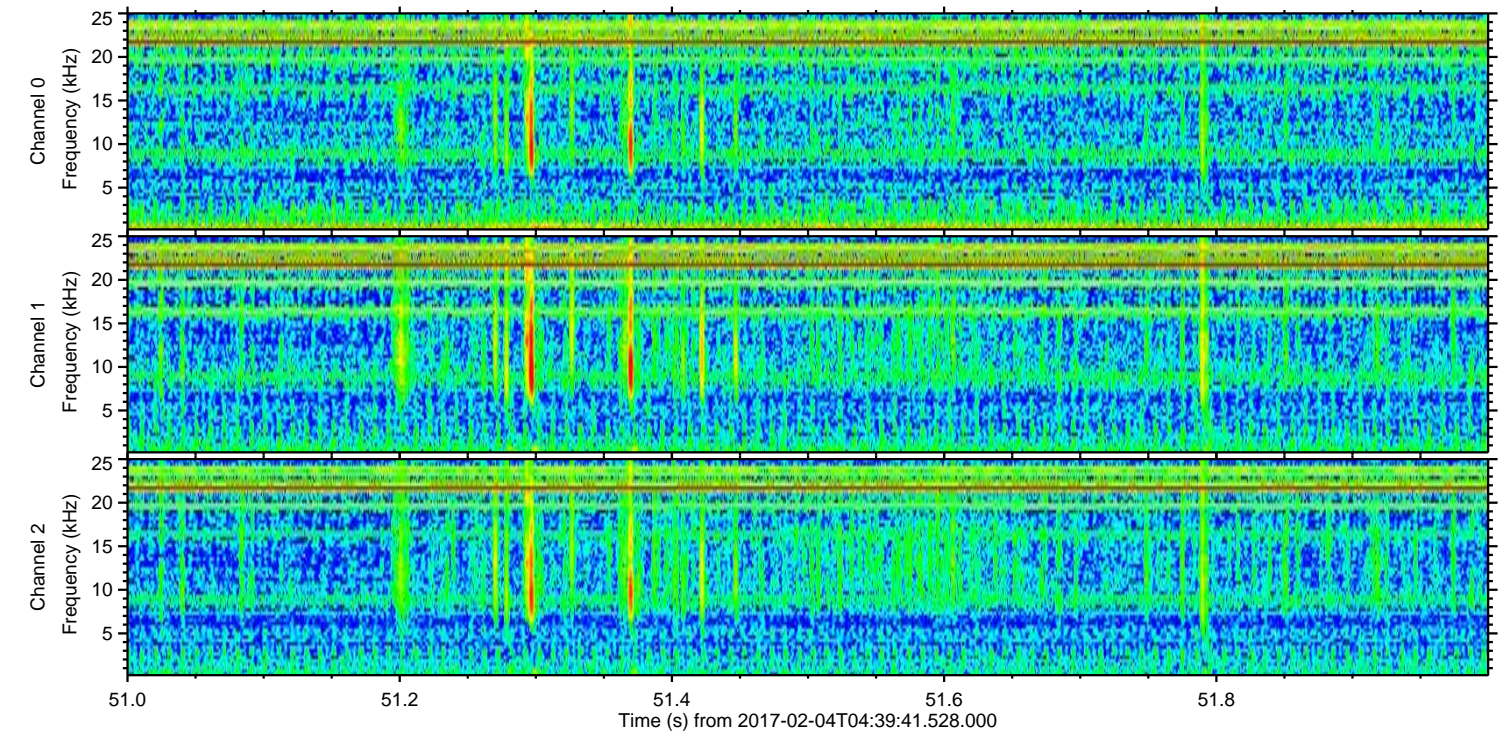
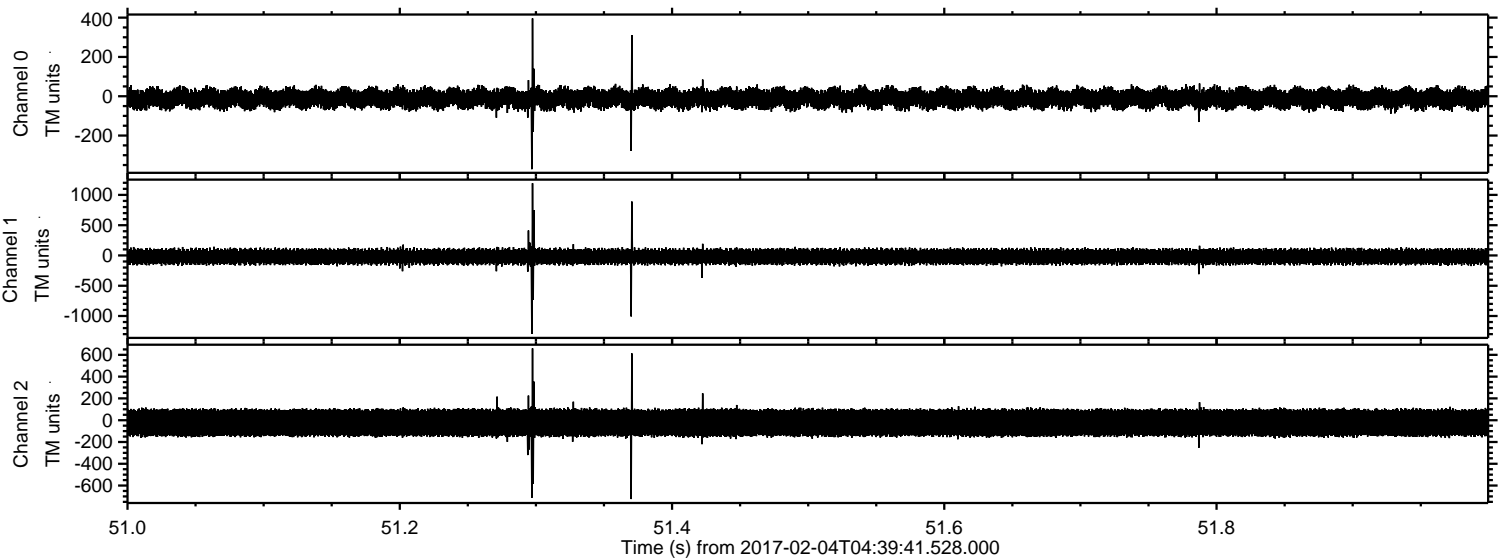

Processed Sat Feb 4 05:48:12 2017 by ELM ver.2012-10-06 from 001__elm20170204_043940__dat00.bin

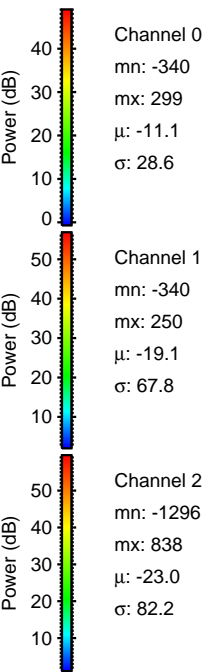
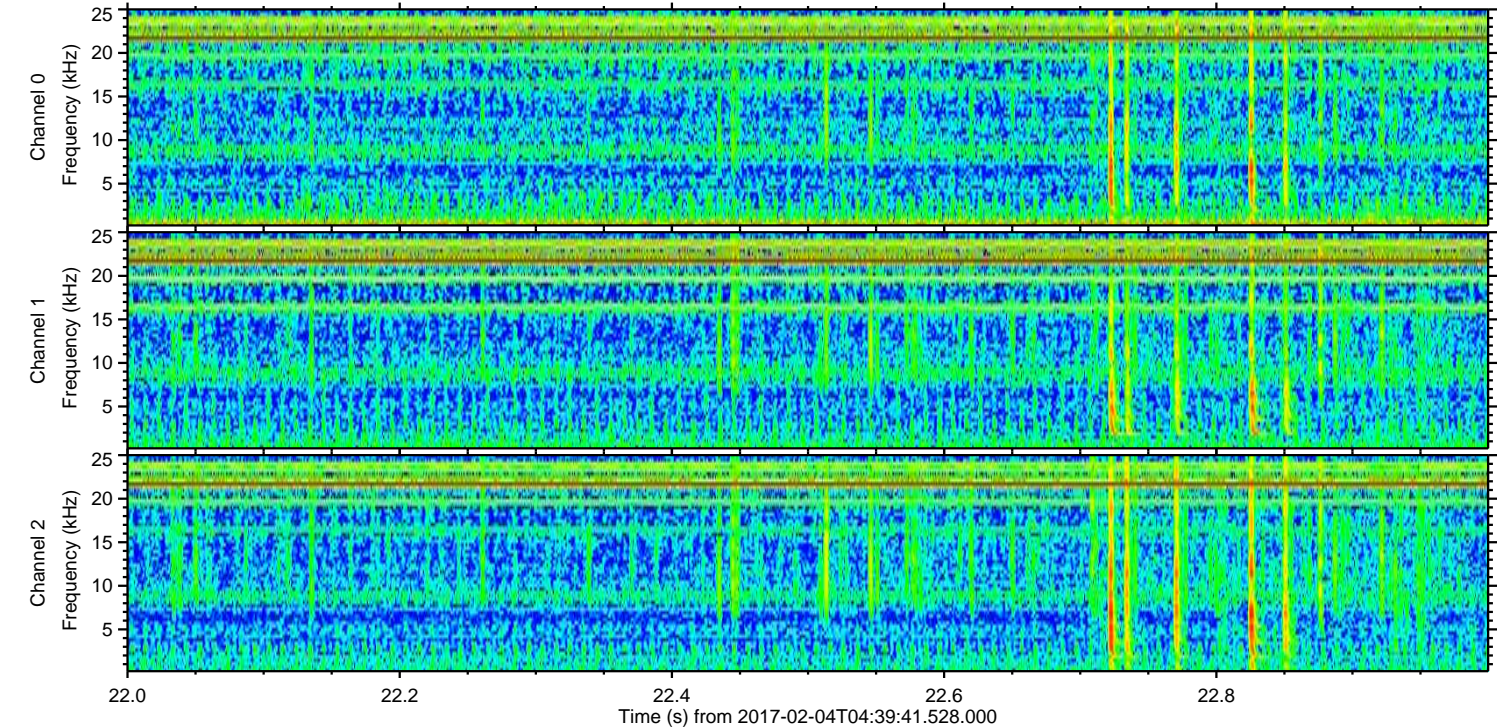
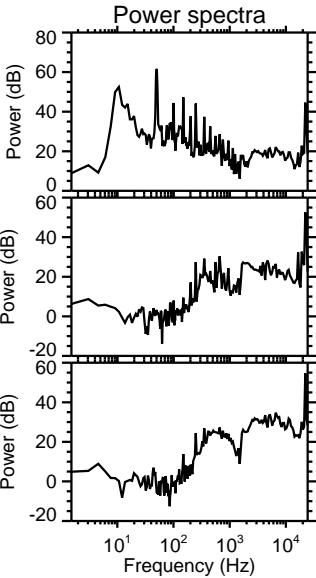
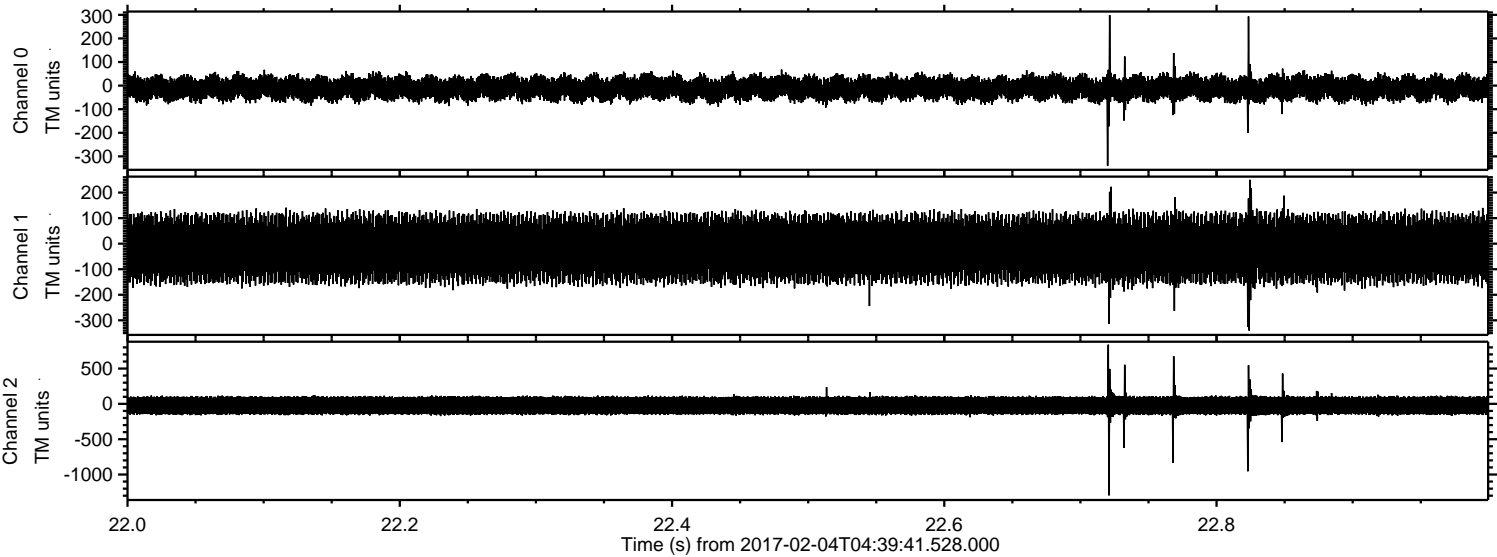

Processed Sat Feb 4 05:48:13 2017 by ELM ver.2012-10-06 from 001__elm20170204_043940__dat00.bin

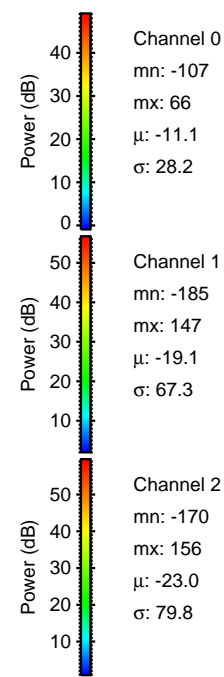
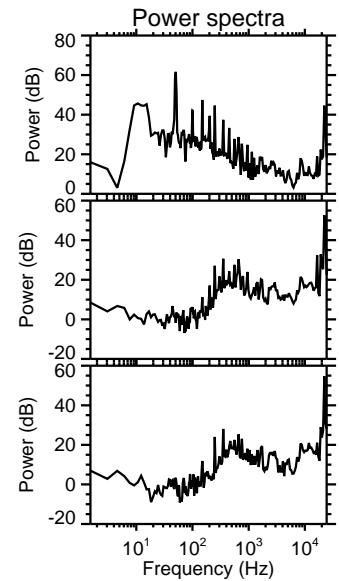
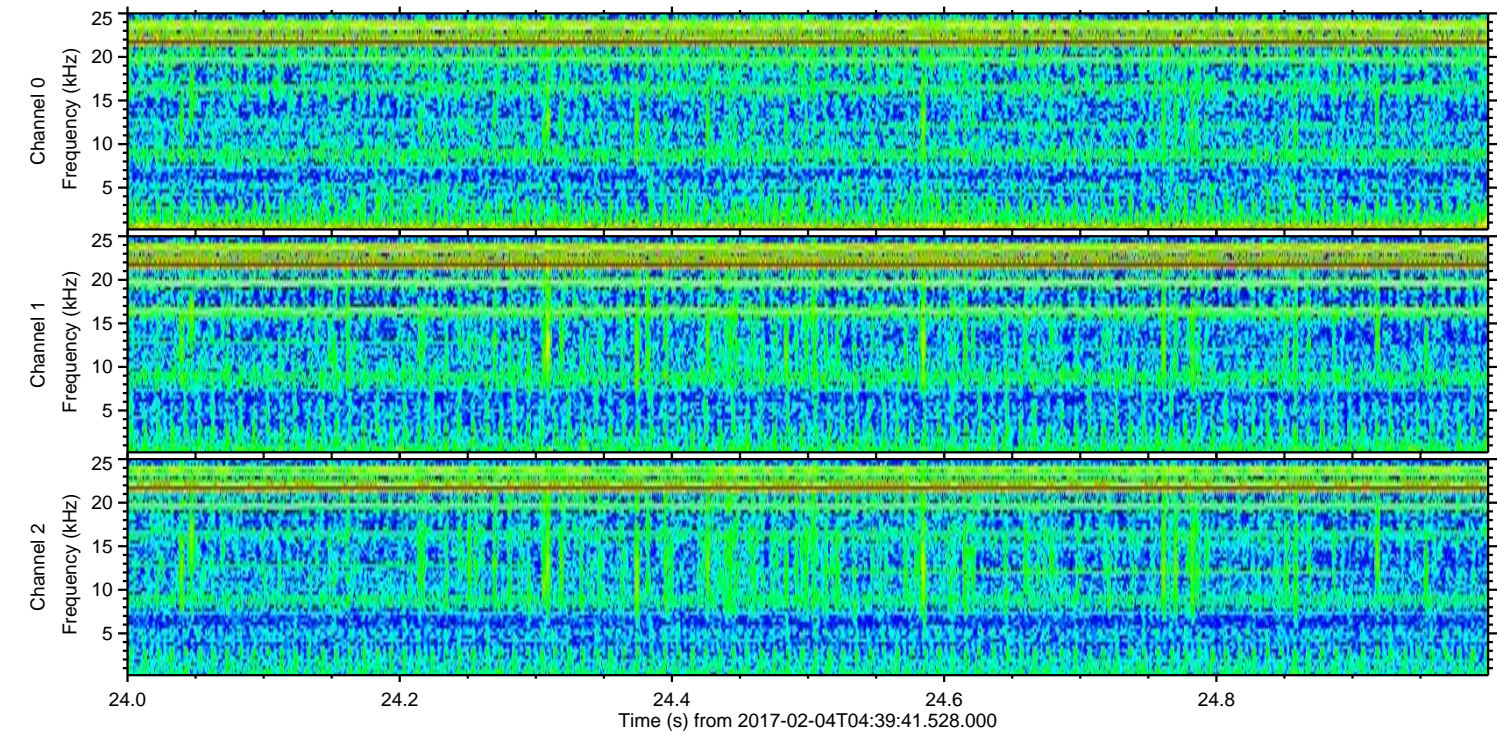
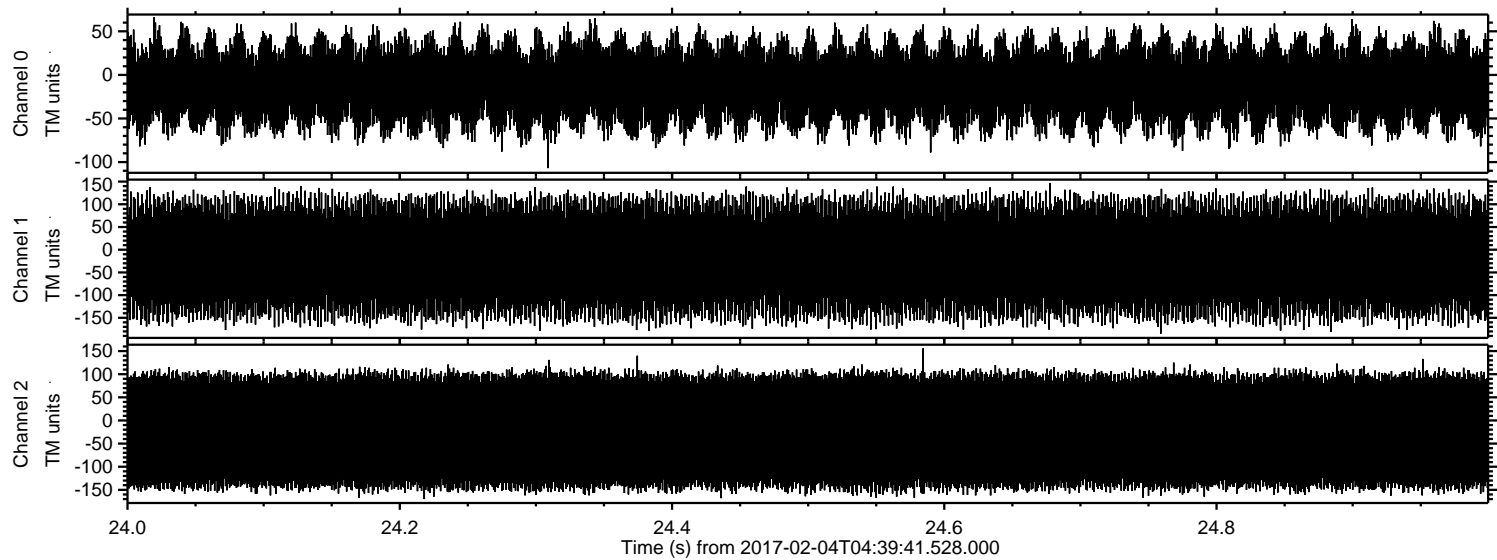

Channel 0
mn: -107
mx: 66
 μ : -11.1
 σ : 28.2

Channel 1
mn: -185
mx: 147
 μ : -19.1
 σ : 67.3

Channel 2
mn: -170
mx: 156
 μ : -23.0
 σ : 79.8