

ELMAVAN 3D WAVEFORMS (Measured data sampled at 50 kHz) 51000 packets of 144 samples from 2017-02-04T03:34:38.966.999.

Processed Sat Feb 4 04:42:25 2017 by ELM ver.2012-10-06 from 001__elm20170204_033437__dat00.bin

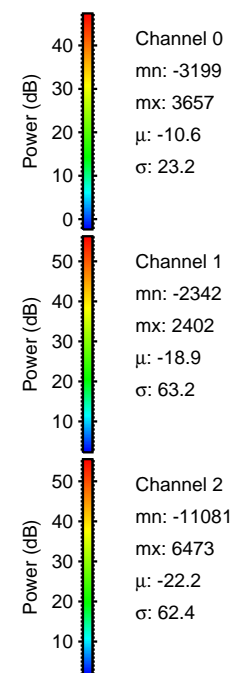
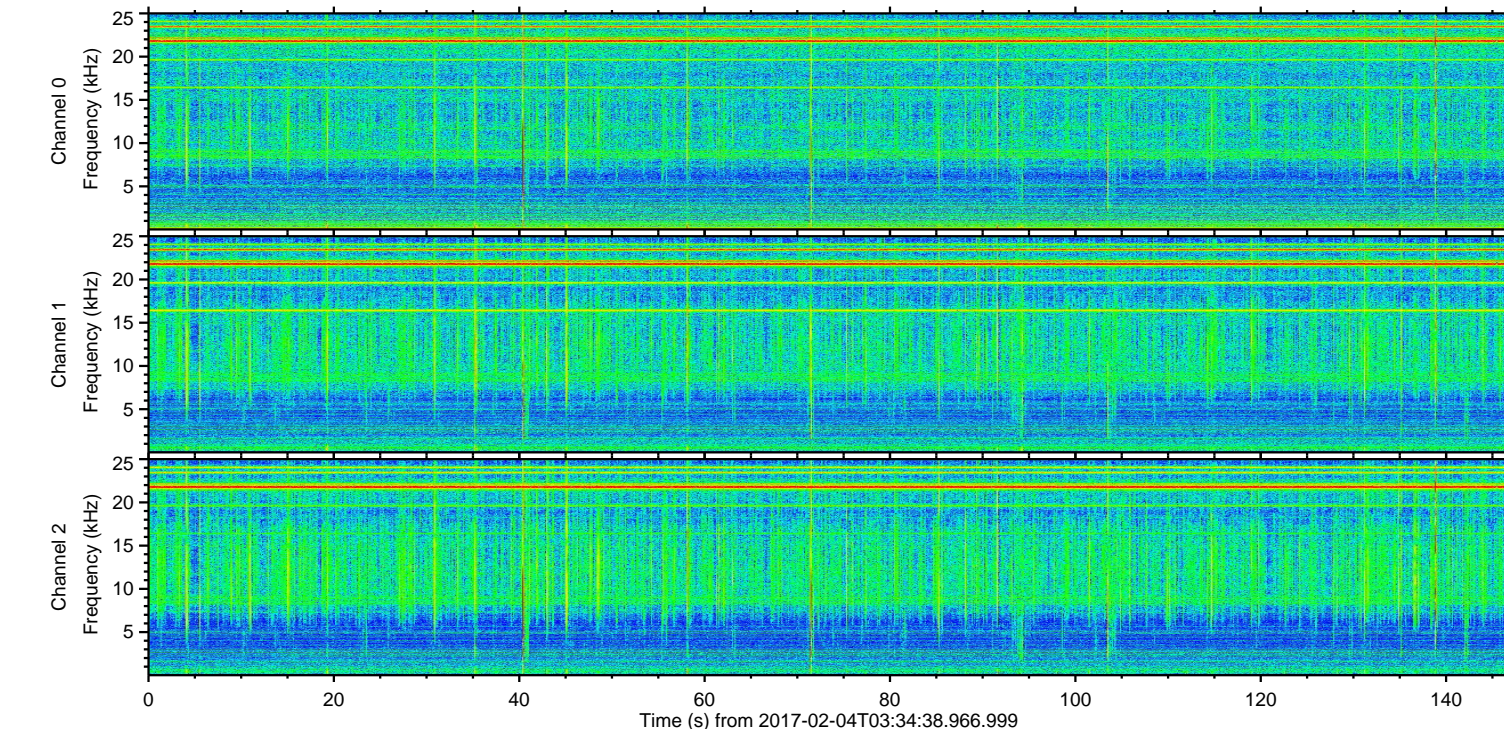
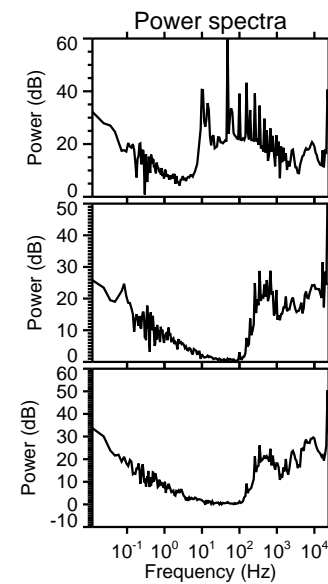
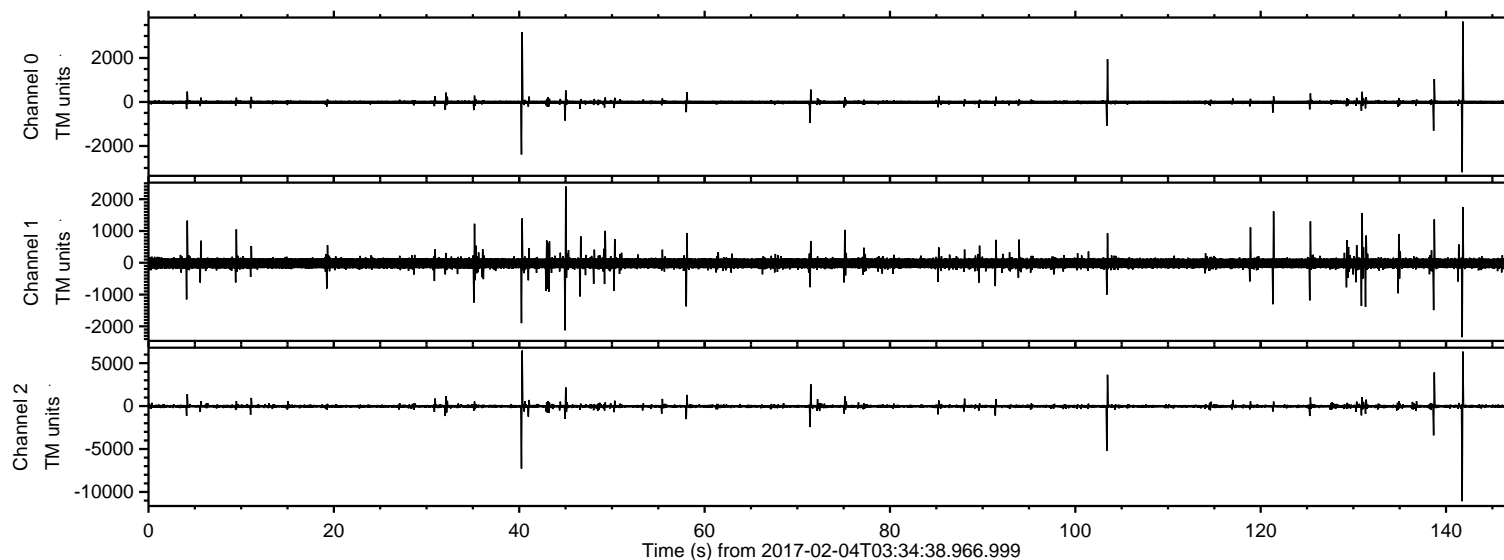

ELMAVAN 3D WAVEFORMS (Measured data sampled at 50 kHz) 51000 packets of 144 samples from 2017-02-04T03:34:38.966.999. Part 142/147

Processed Sat Feb 4 04:42:37 2017 by ELM ver.2012-10-06 from 001__elm20170204_033437__dat00.bin

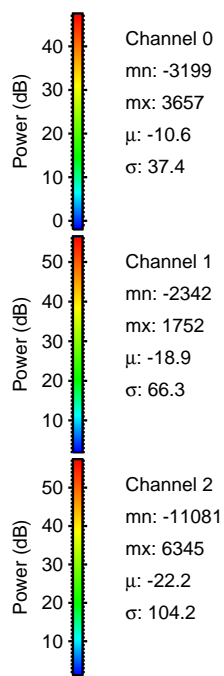
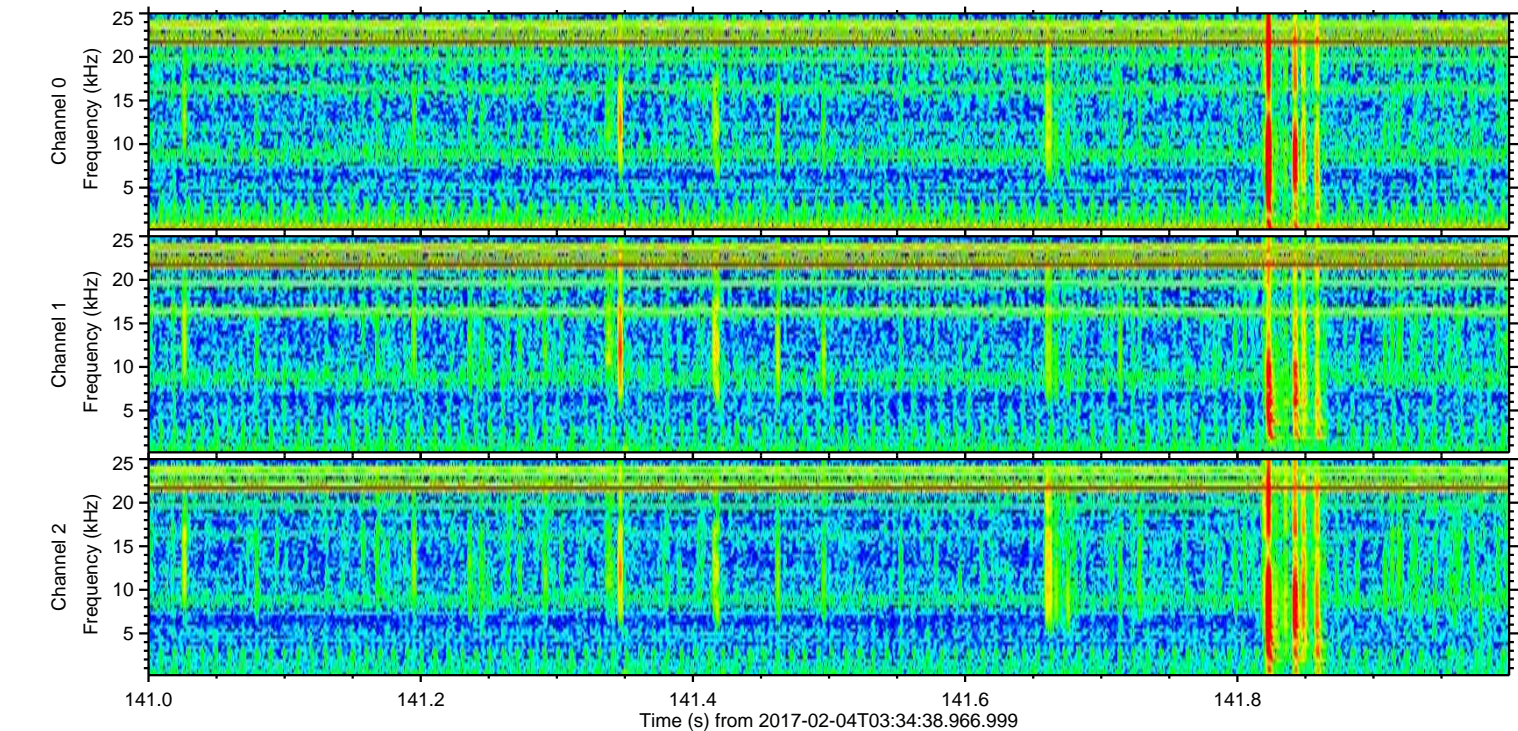
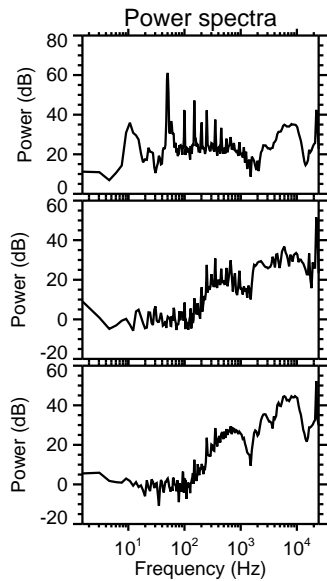
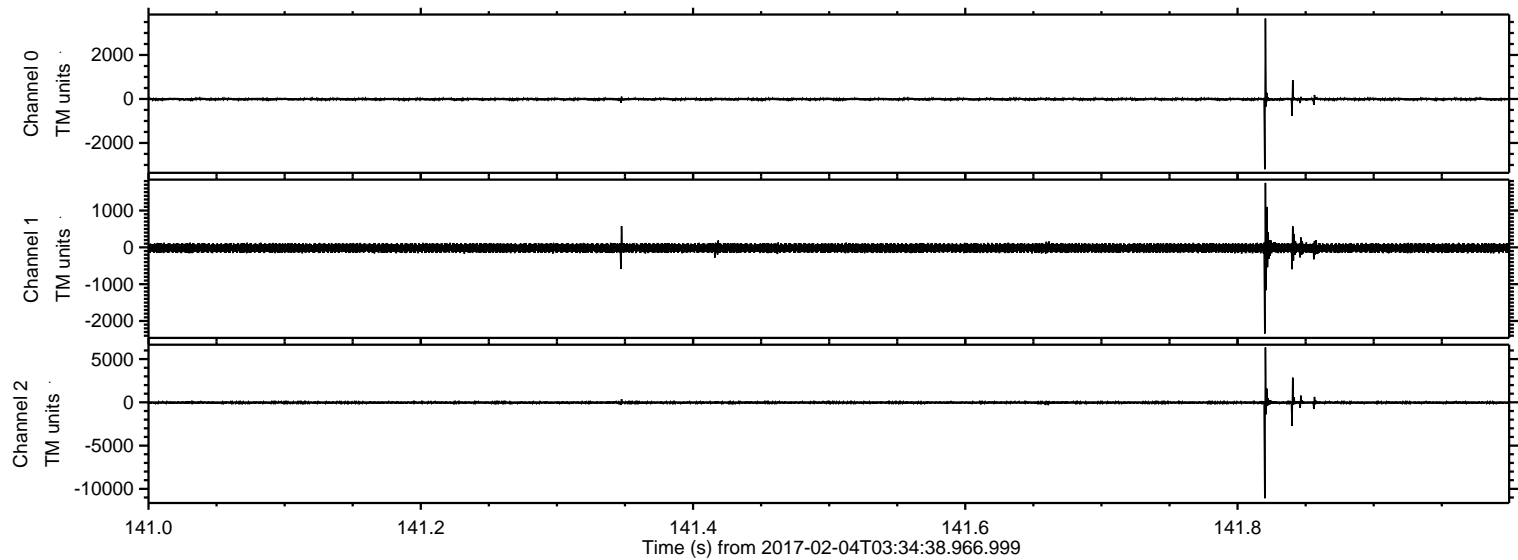

Processed Sat Feb 4 04:42:37 2017 by ELM ver.2012-10-06 from 001__elm20170204_033437__dat00.bin

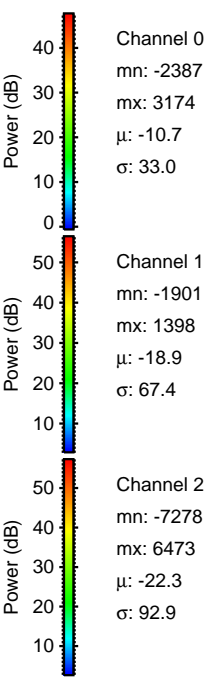
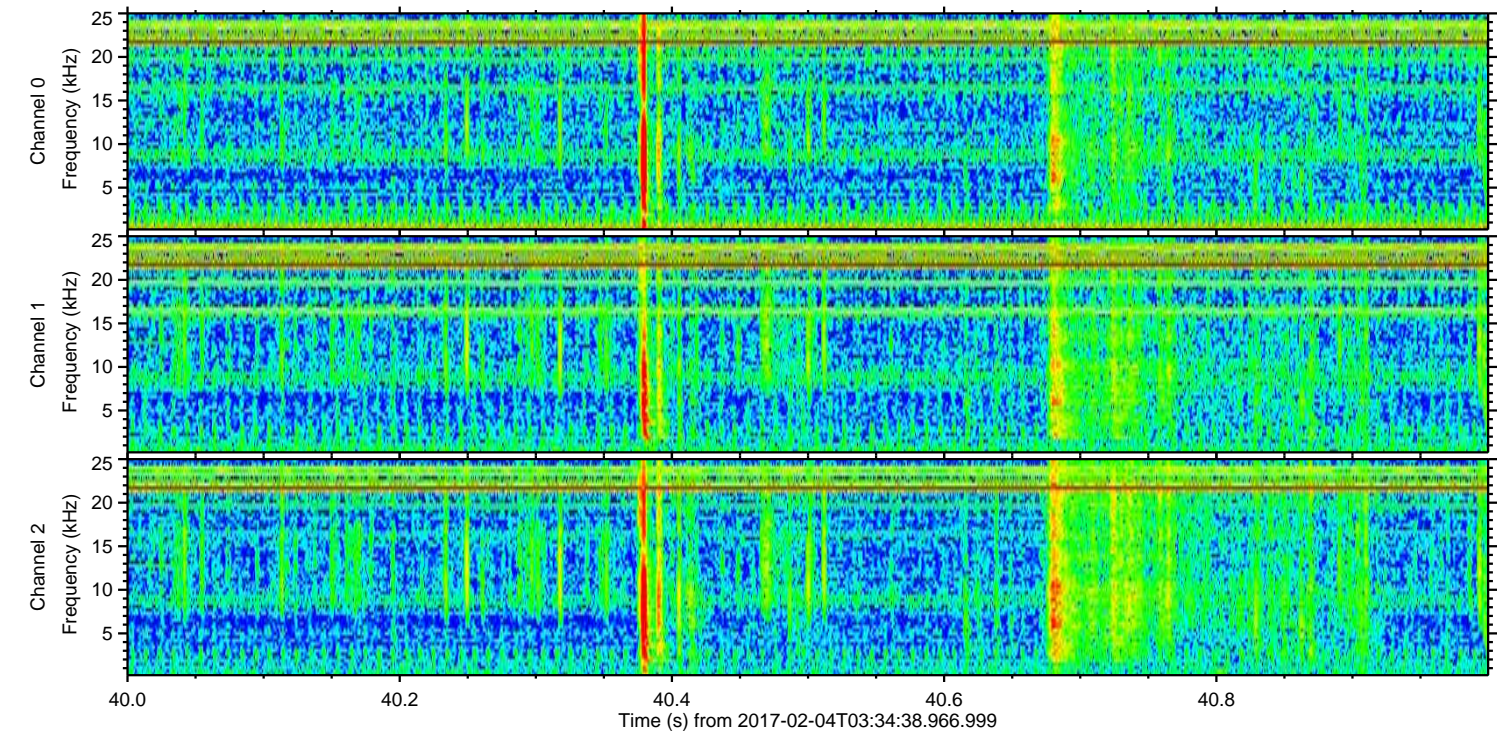
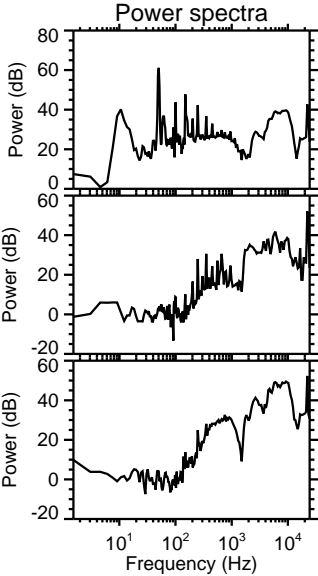
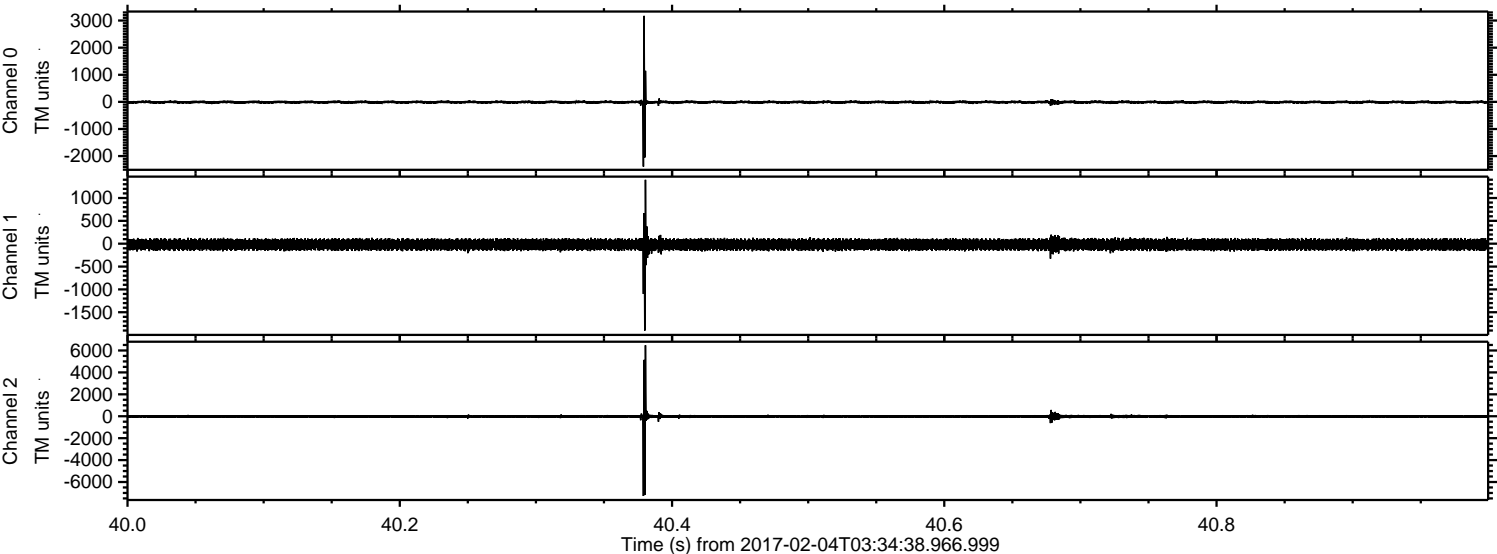

ELMAVAN 3D WAVEFORMS (Measured data sampled at 50 kHz) 51000 packets of 144 samples from 2017-02-04T03:34:38.966.999. Part 104/147

Processed Sat Feb 4 04:42:38 2017 by ELM ver.2012-10-06 from 001__elm20170204_033437__dat00.bin

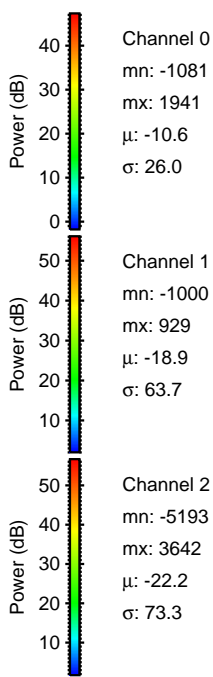
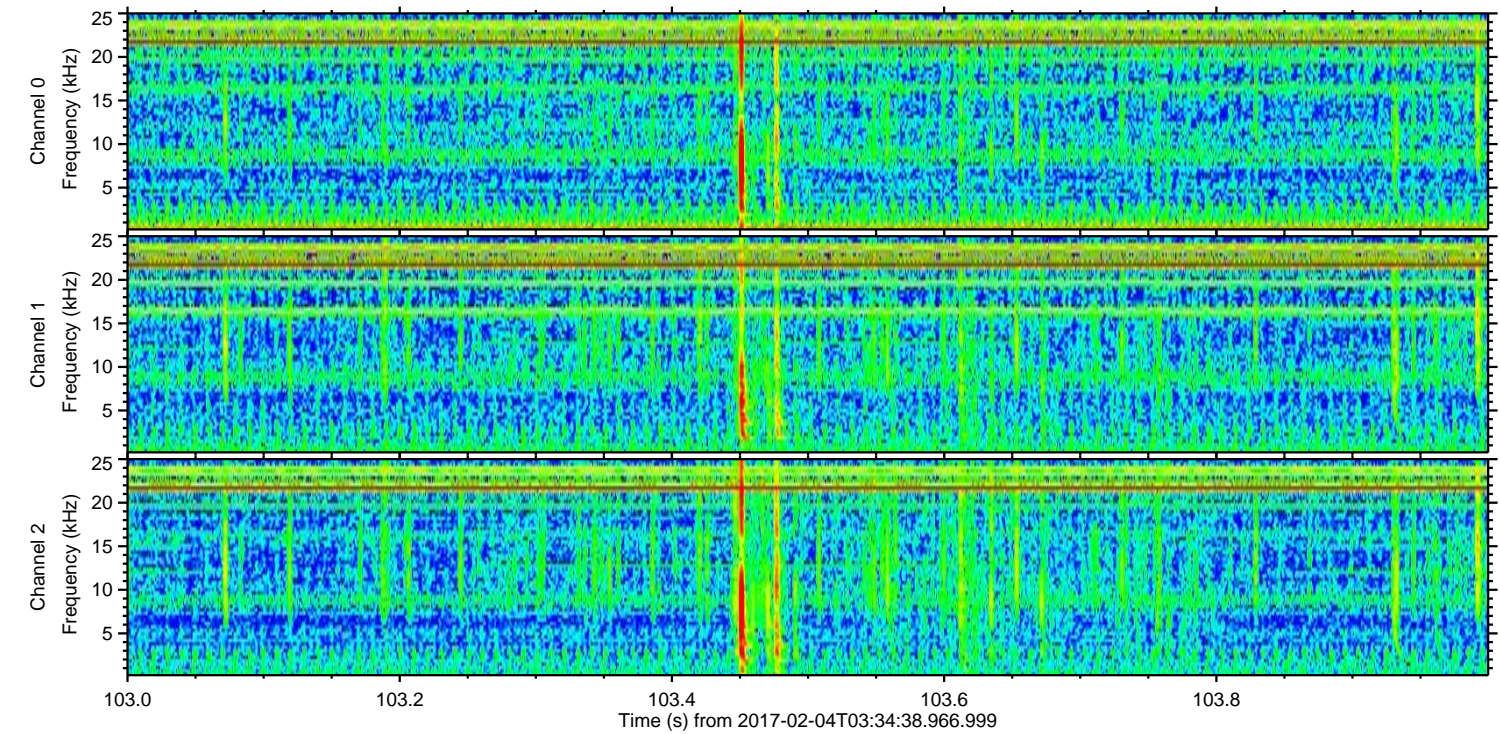
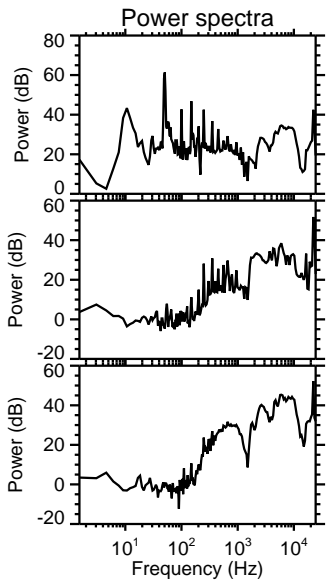
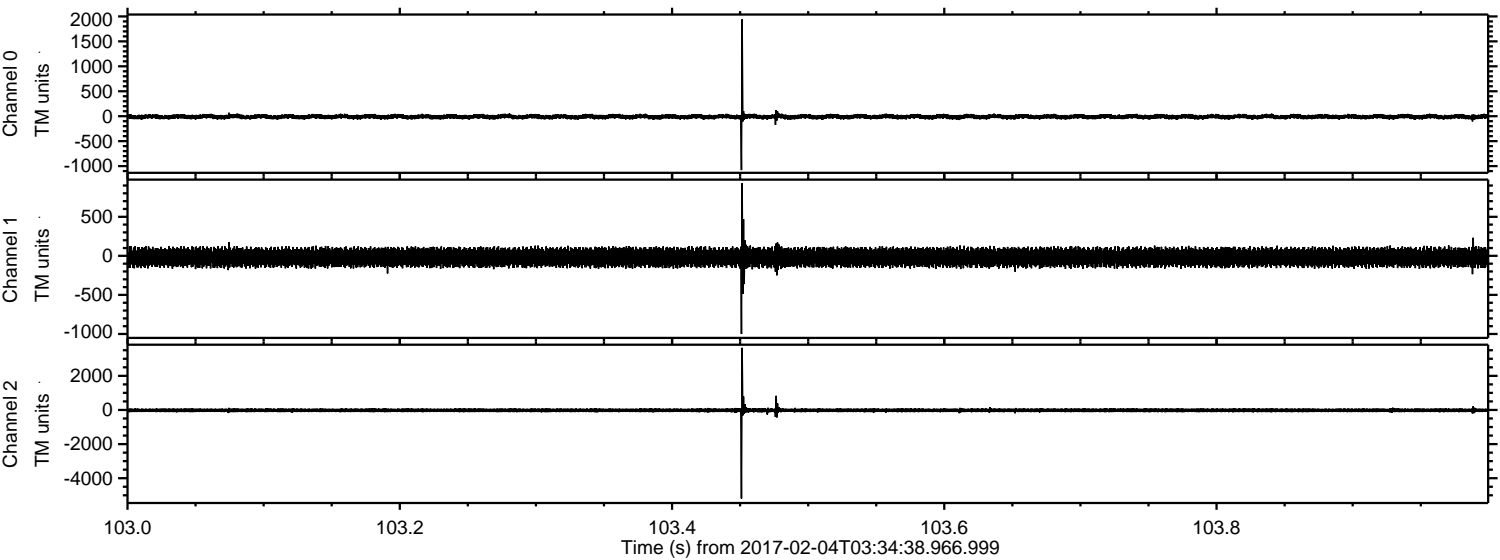

Channel 0
mn: -1081
mx: 1941
 μ : -10.6
 σ : 26.0

Channel 1
mn: -1000
mx: 929
 μ : -18.9
 σ : 63.7

Channel 2
mn: -5193
mx: 3642
 μ : -22.2
 σ : 73.3

ELMAVAN 3D WAVEFORMS (Measured data sampled at 50 kHz) 51000 packets of 144 samples from 2017-02-04T03:34:38.966.999. Part 139/147

Processed Sat Feb 4 04:42:39 2017 by ELM ver.2012-10-06 from 001__elm20170204_033437__dat00.bin

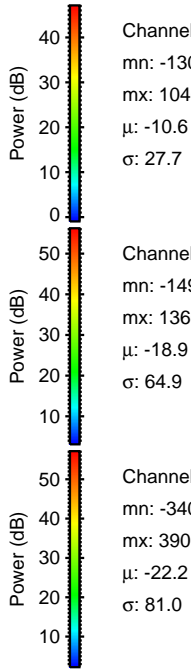
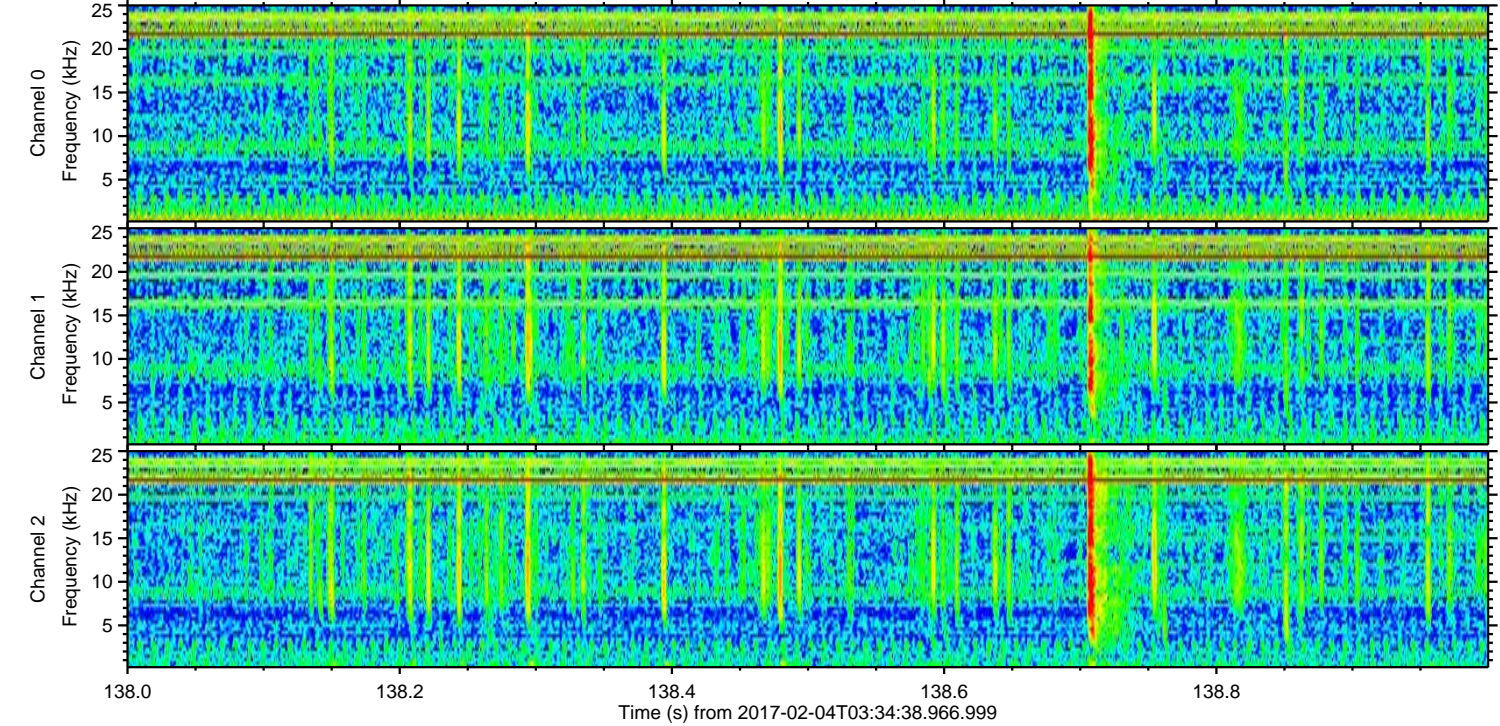
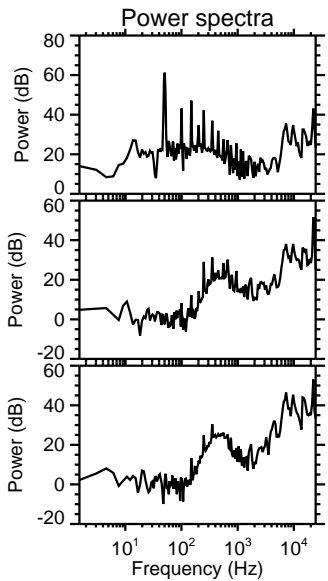
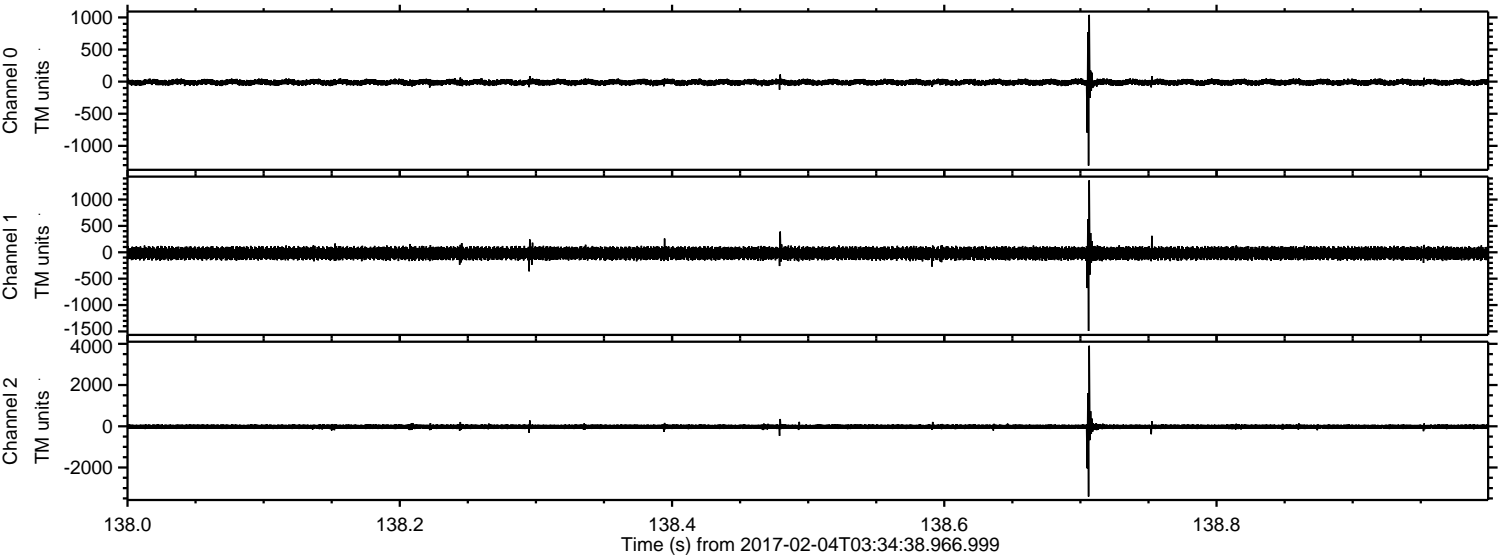

Channel 0
mn: -1308
mx: 1040
 μ : -10.6
 σ : 27.7

Channel 1
mn: -1491
mx: 1366
 μ : -18.9
 σ : 64.9

Channel 2
mn: -3406
mx: 3906
 μ : -22.2
 σ : 81.0

ELMAVAN 3D WAVEFORMS (Measured data sampled at 50 kHz) 51000 packets of 144 samples from 2017-02-04T03:34:38.966.999. Part 72/147

Processed Sat Feb 4 04:42:40 2017 by ELM ver.2012-10-06 from 001__elm20170204_033437__dat00.bin

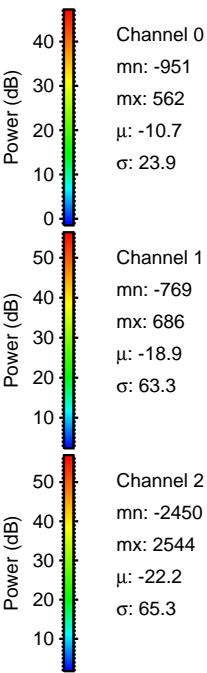
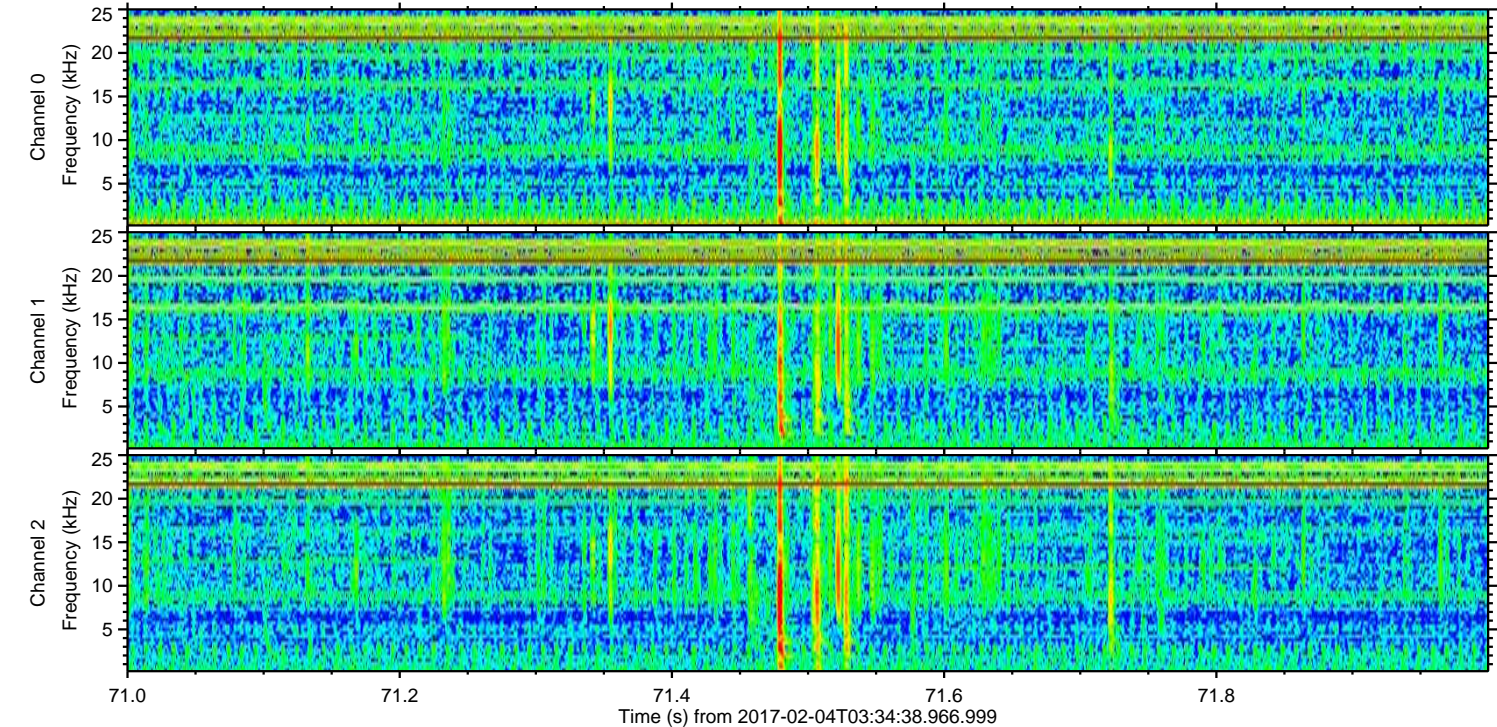
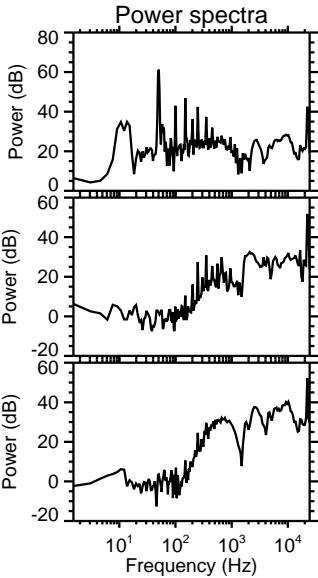
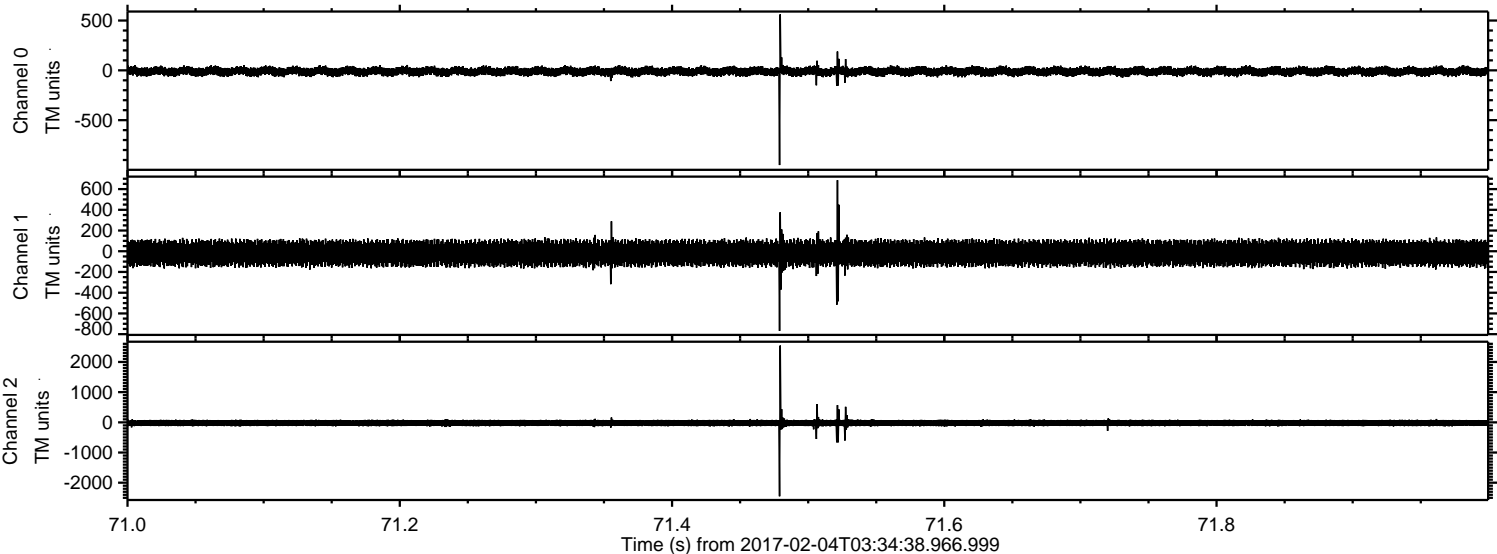

Processed Sat Feb 4 04:42:41 2017 by ELM ver.2012-10-06 from 001__elm20170204_033437__dat00.bin

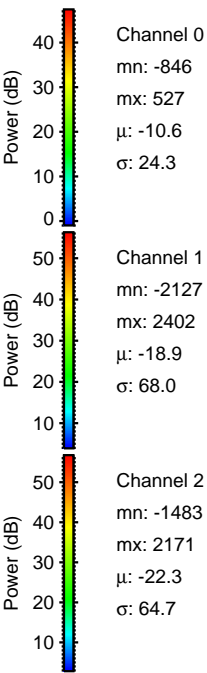
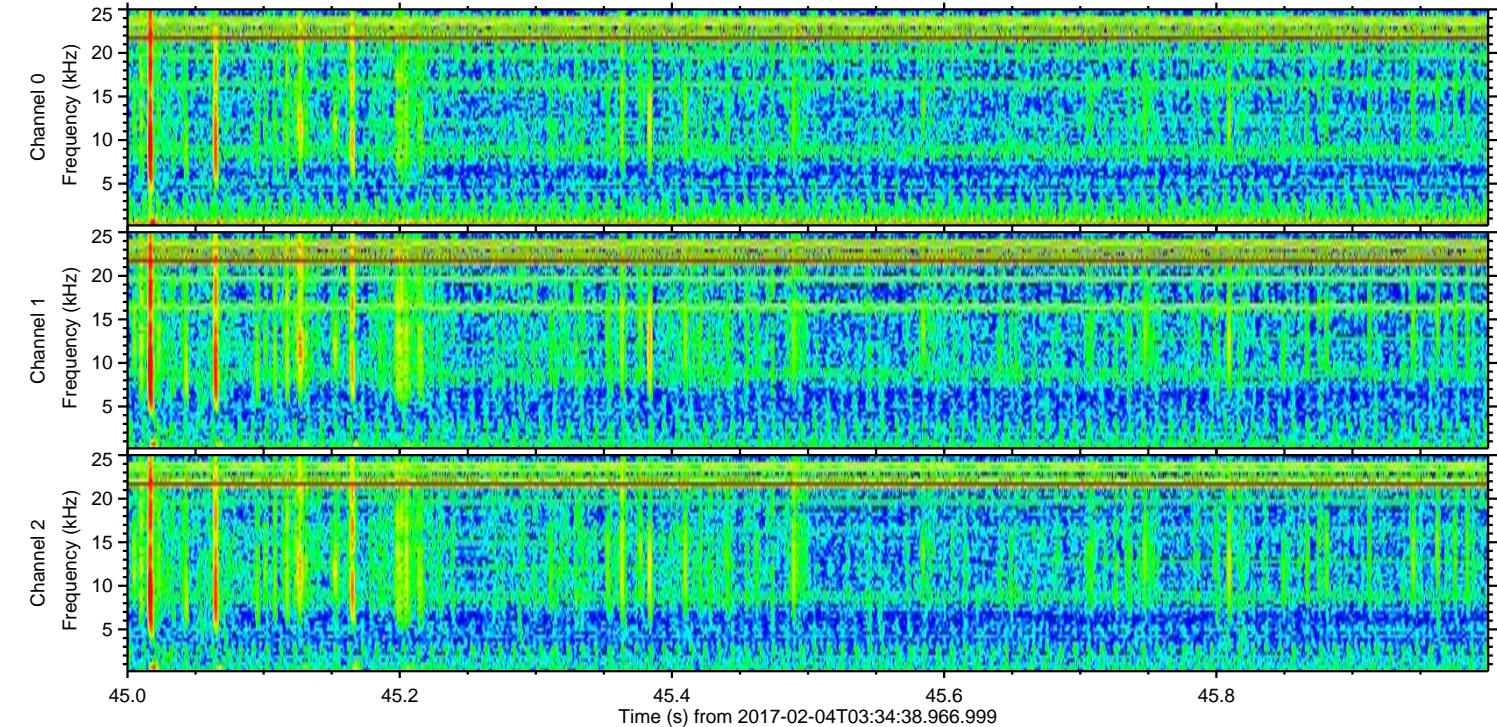
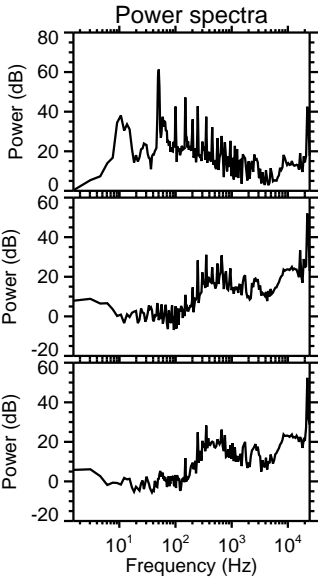
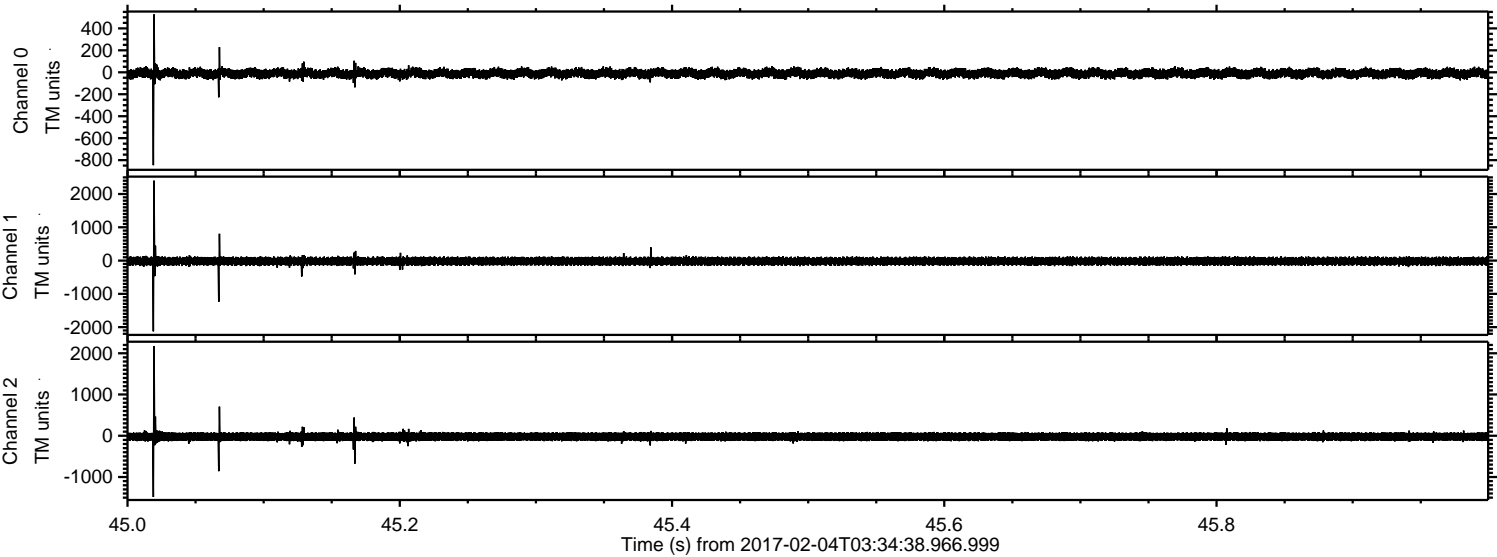

Channel 0
mn: -846
mx: 527
 μ : -10.6
 σ : 24.3

Channel 1
mn: -2127
mx: 2402
 μ : -18.9
 σ : 68.0

Channel 2
mn: -1483
mx: 2171
 μ : -22.3
 σ : 64.7

ELMAVAN 3D WAVEFORMS (Measured data sampled at 50 kHz) 51000 packets of 144 samples from 2017-02-04T03:34:38.966.999. Part 122/147

Processed Sat Feb 4 04:42:42 2017 by ELM ver.2012-10-06 from 001__elm20170204_033437__dat00.bin

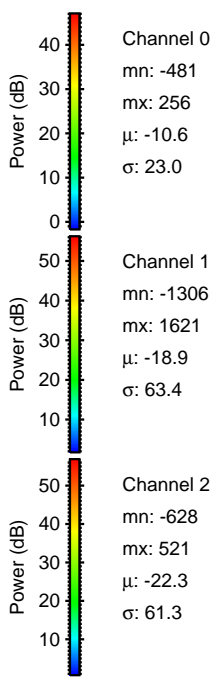
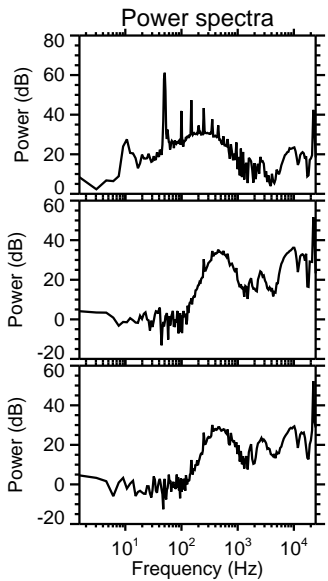
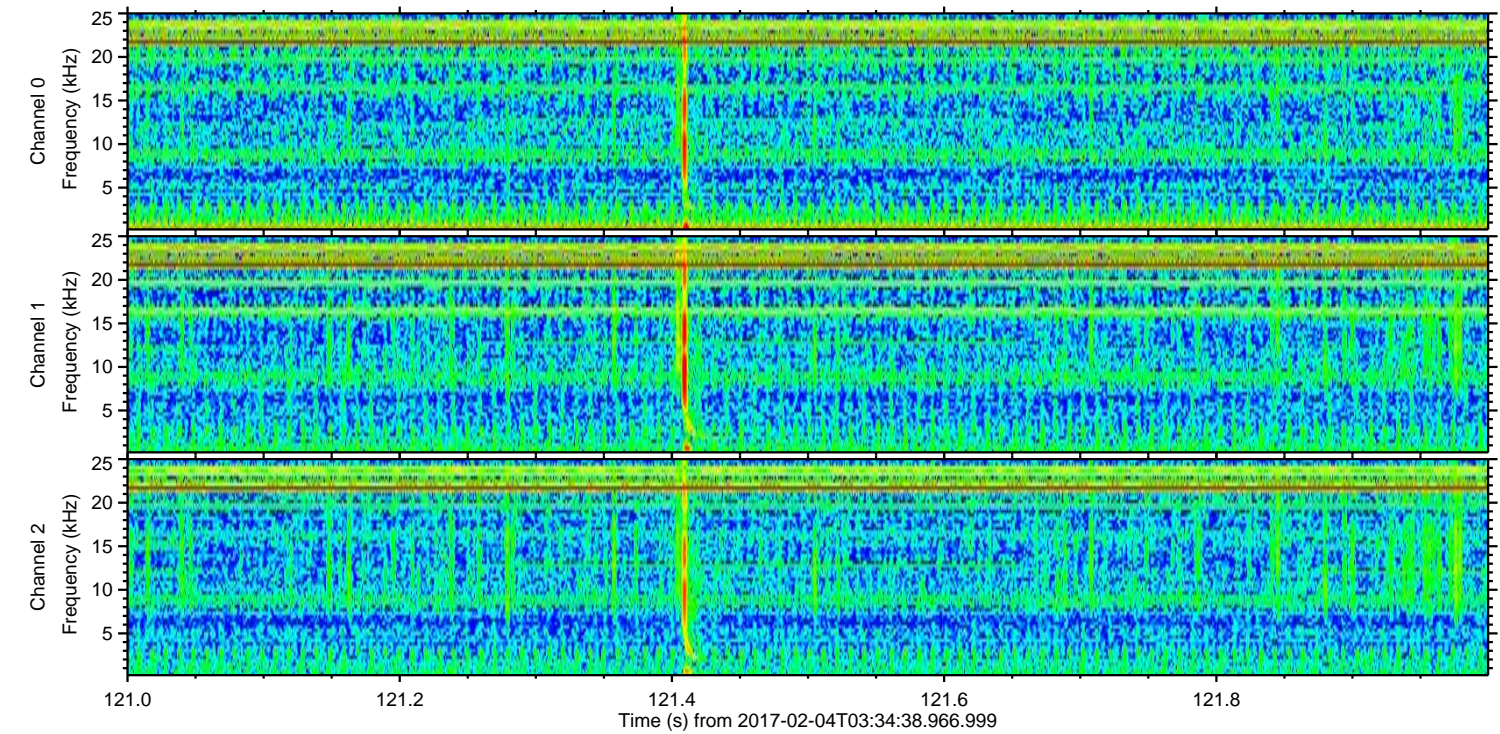
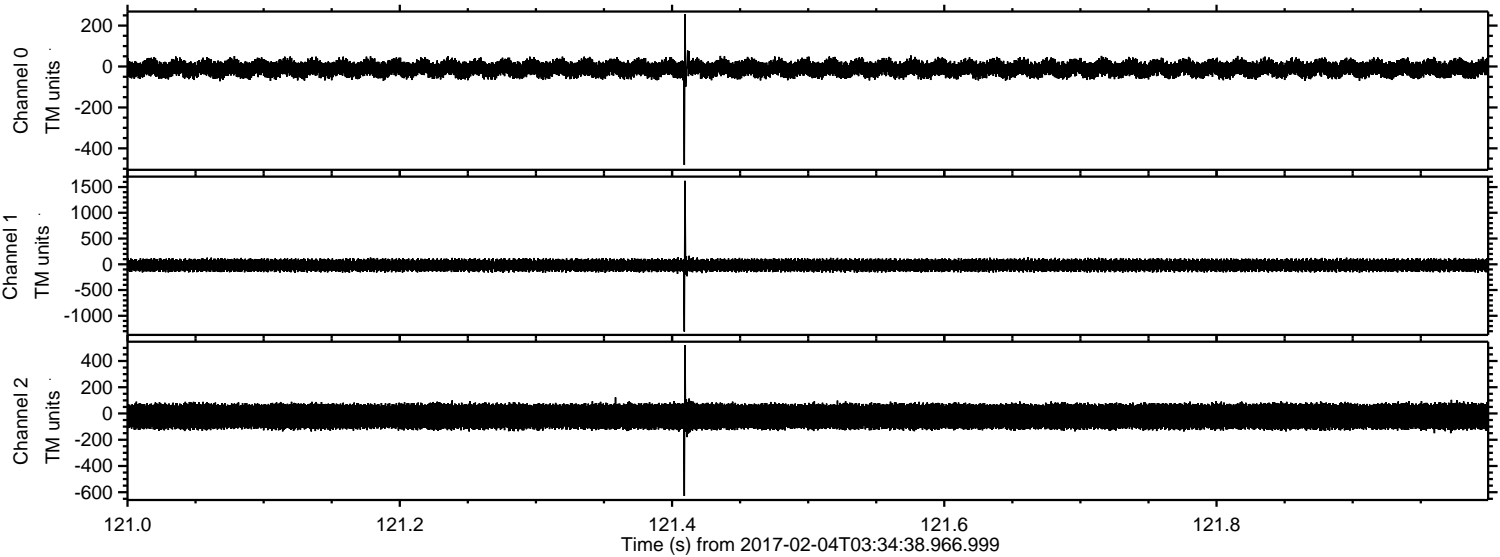

ELMAVAN 3D WAVEFORMS (Measured data sampled at 50 kHz) 51000 packets of 144 samples from 2017-02-04T03:34:38.966.999. Part 132/147

Processed Sat Feb 4 04:42:43 2017 by ELM ver.2012-10-06 from 001__elm20170204_033437__dat00.bin

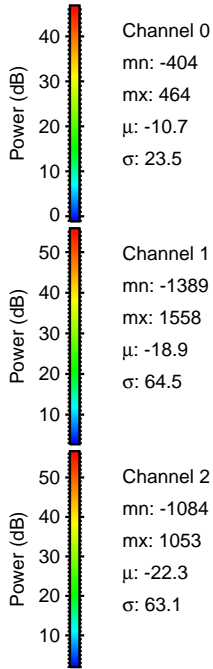
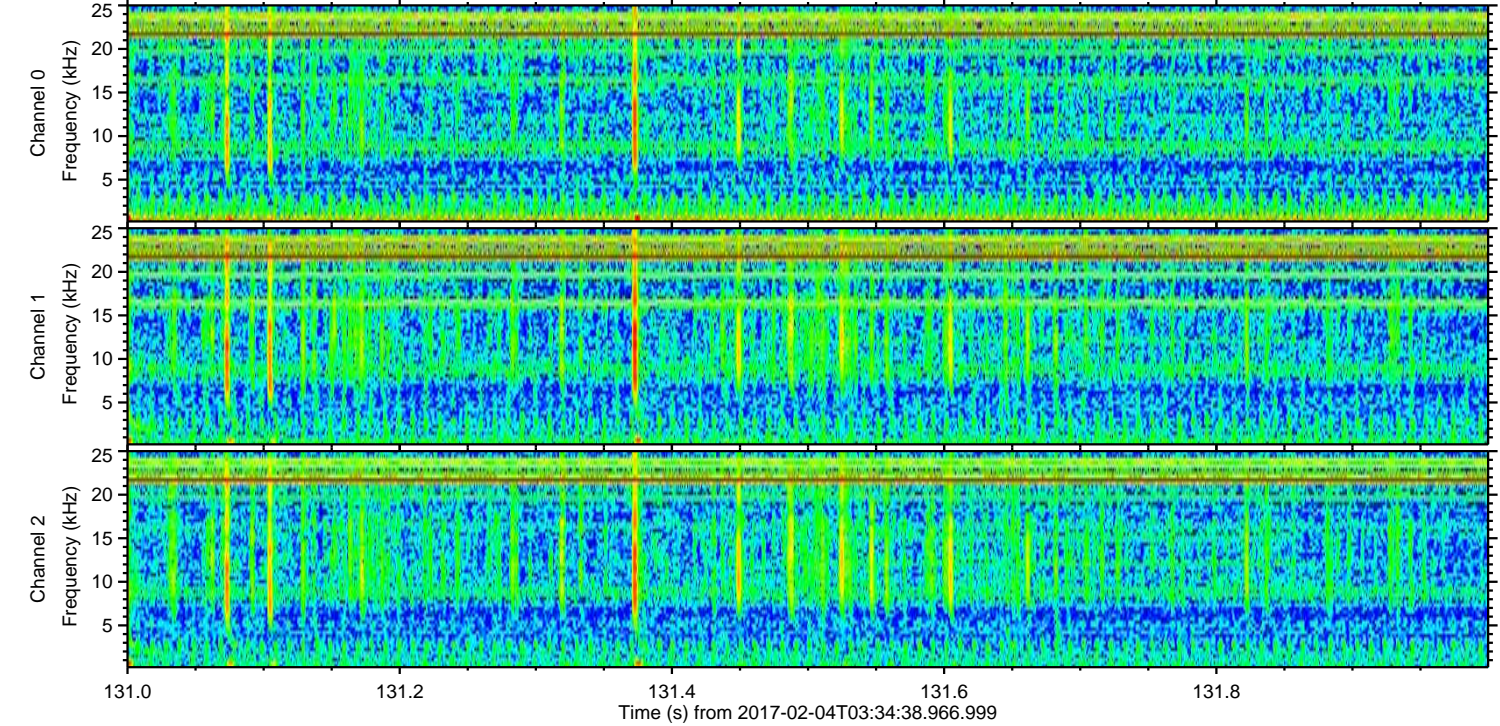
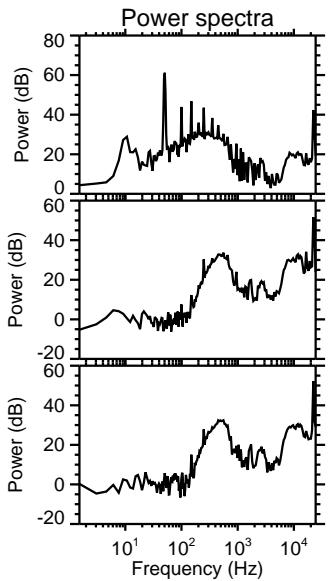
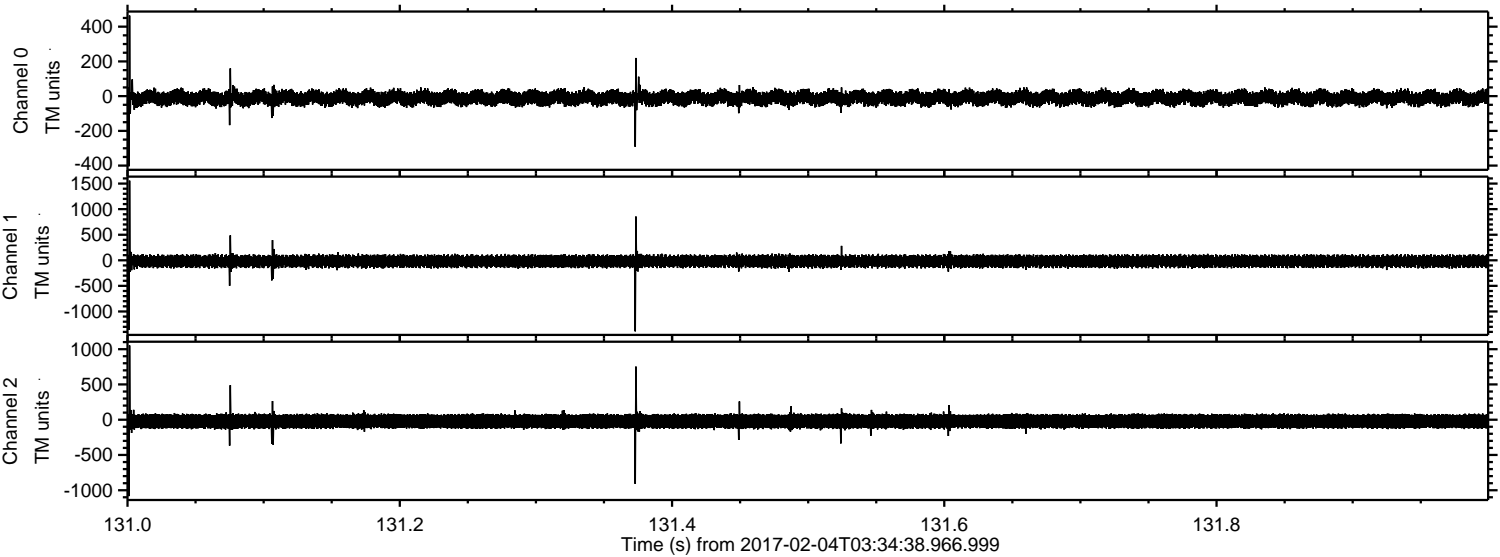

Processed Sat Feb 4 04:42:44 2017 by ELM ver.2012-10-06 from 001__elm20170204_033437__dat00.bin

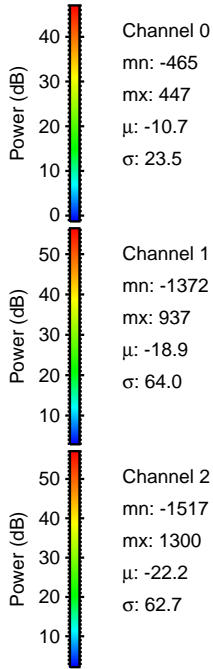
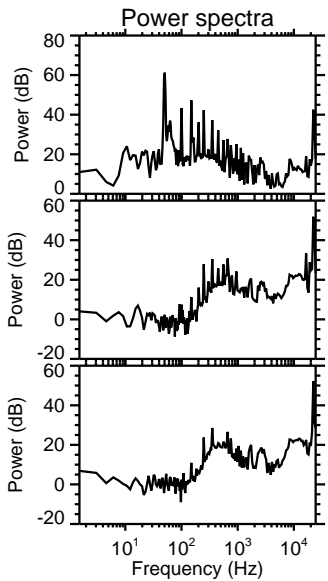
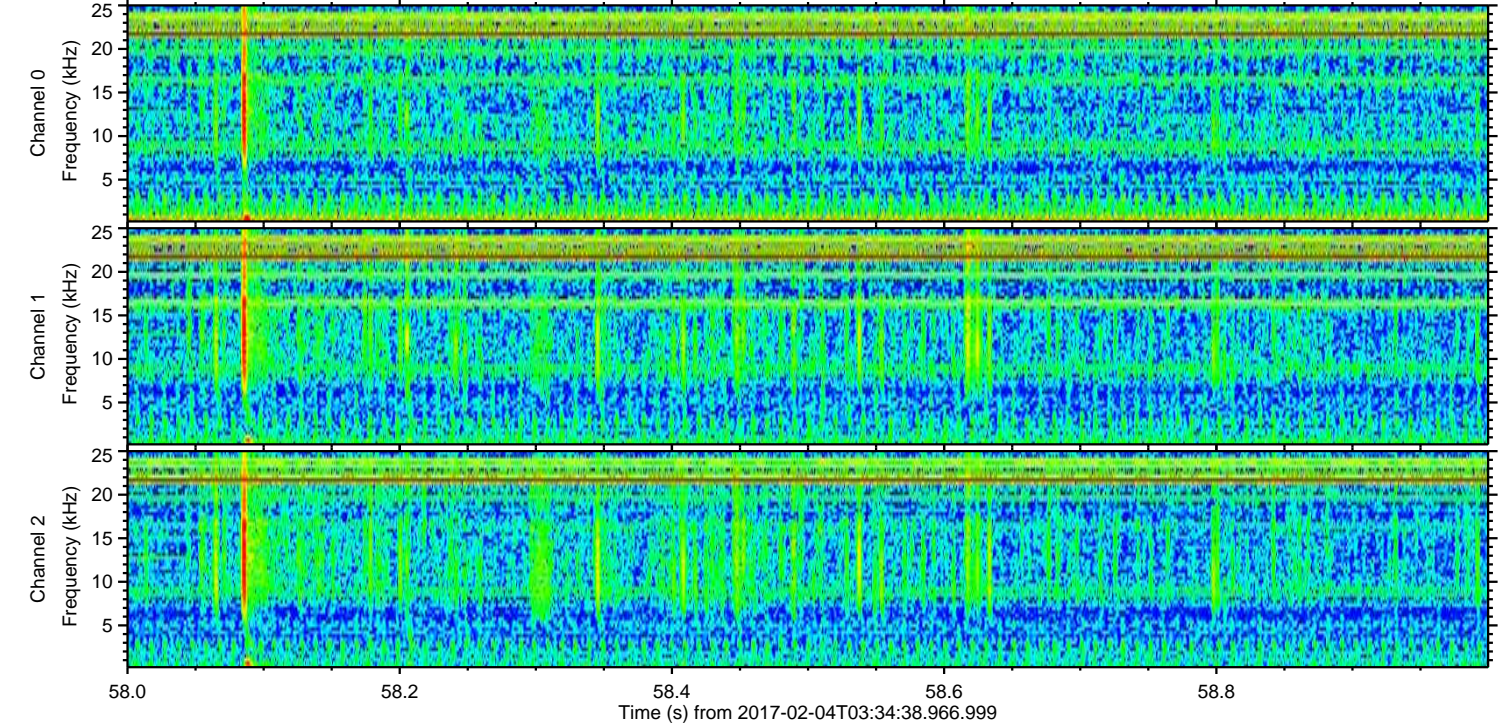
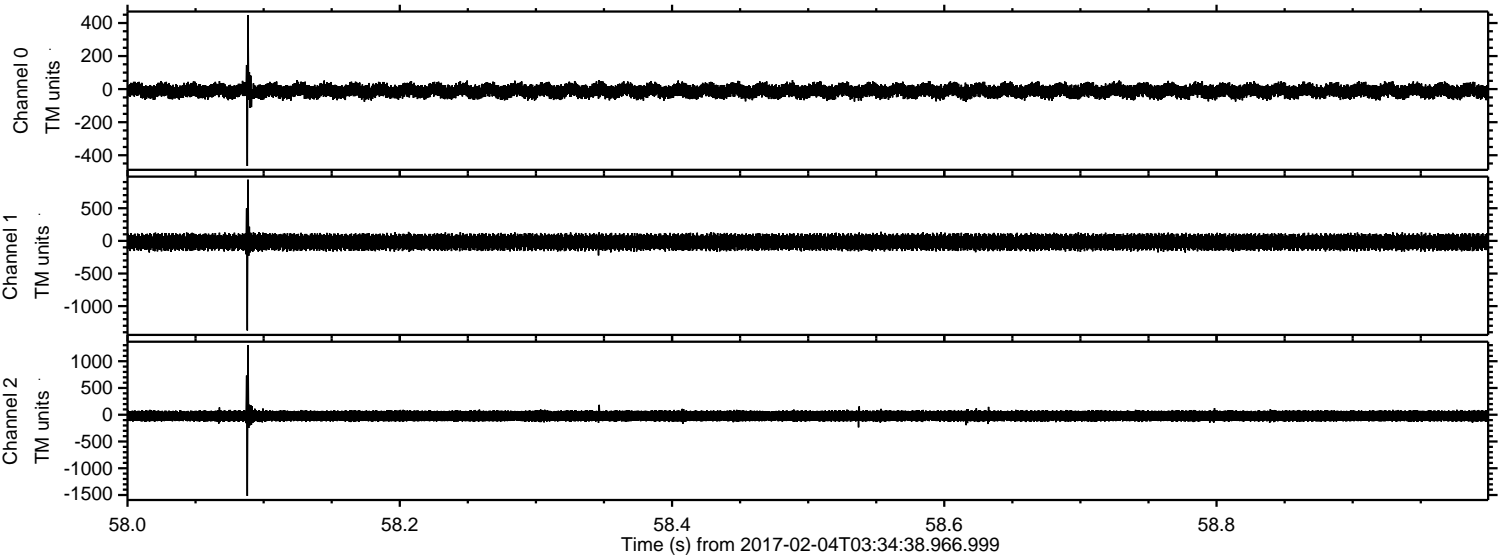

Channel 0
mn: -465
mx: 447
 μ : -10.7
 σ : 23.5

Channel 1
mn: -1372
mx: 937
 μ : -18.9
 σ : 64.0

Channel 2
mn: -1517
mx: 1300
 μ : -22.2
 σ : 62.7

ELMAVAN 3D WAVEFORMS (Measured data sampled at 50 kHz) 51000 packets of 144 samples from 2017-02-04T03:34:38.966.999. Part 121/147

