

ELMAVAN 3D WAVEFORMS (Measured data sampled at 50 kHz) 51000 packets of 144 samples from 2017-02-04T03:19:38.386.000.

Processed Sat Feb 4 04:28:01 2017 by ELM ver.2012-10-06 from 001__elm20170204_031937__dat00.bin

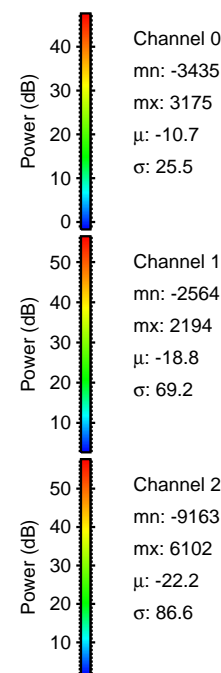
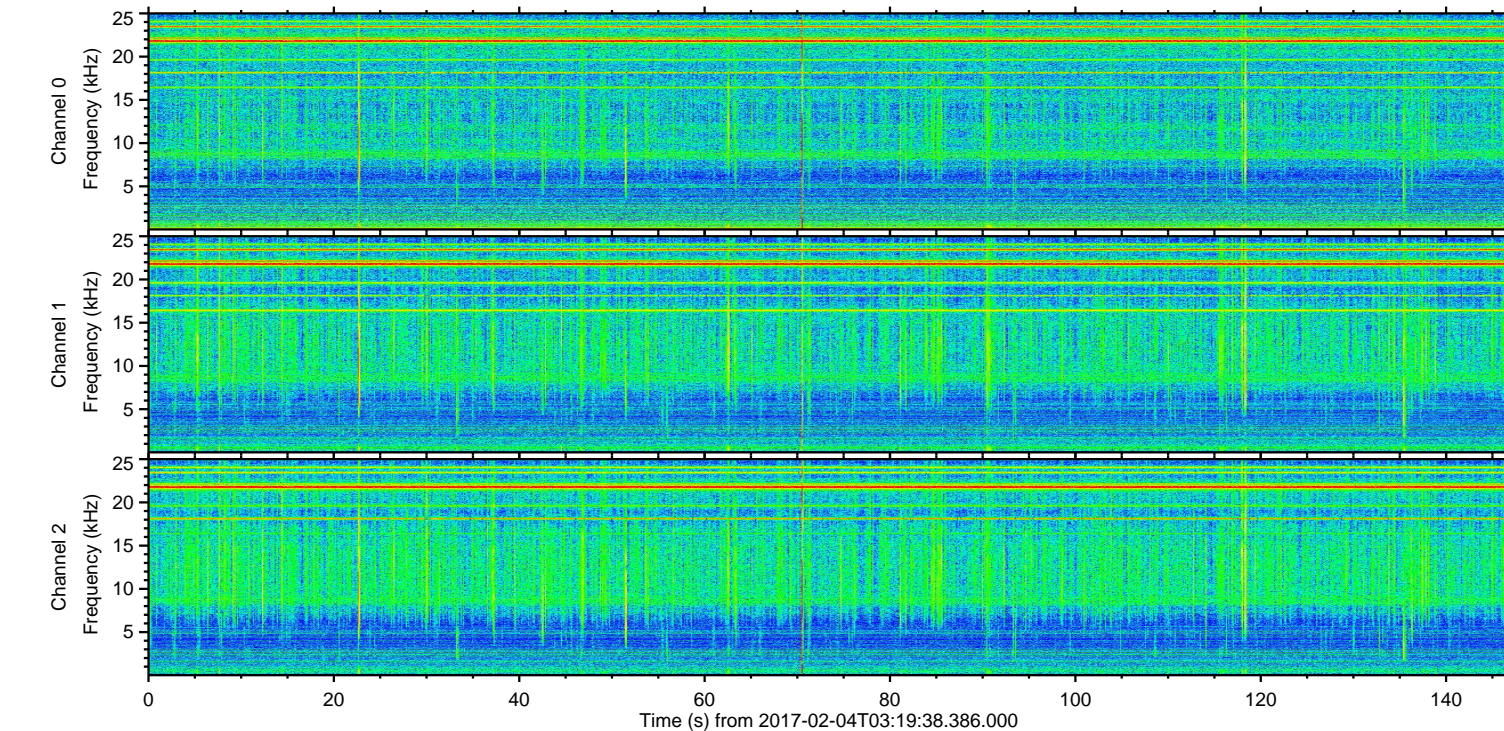
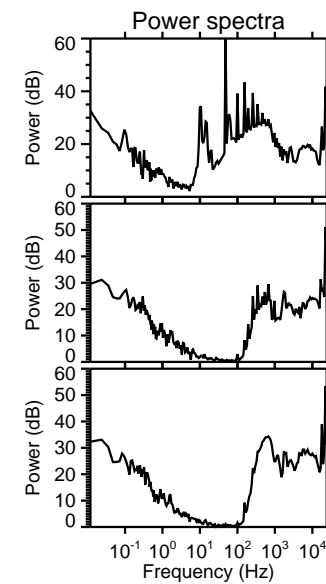
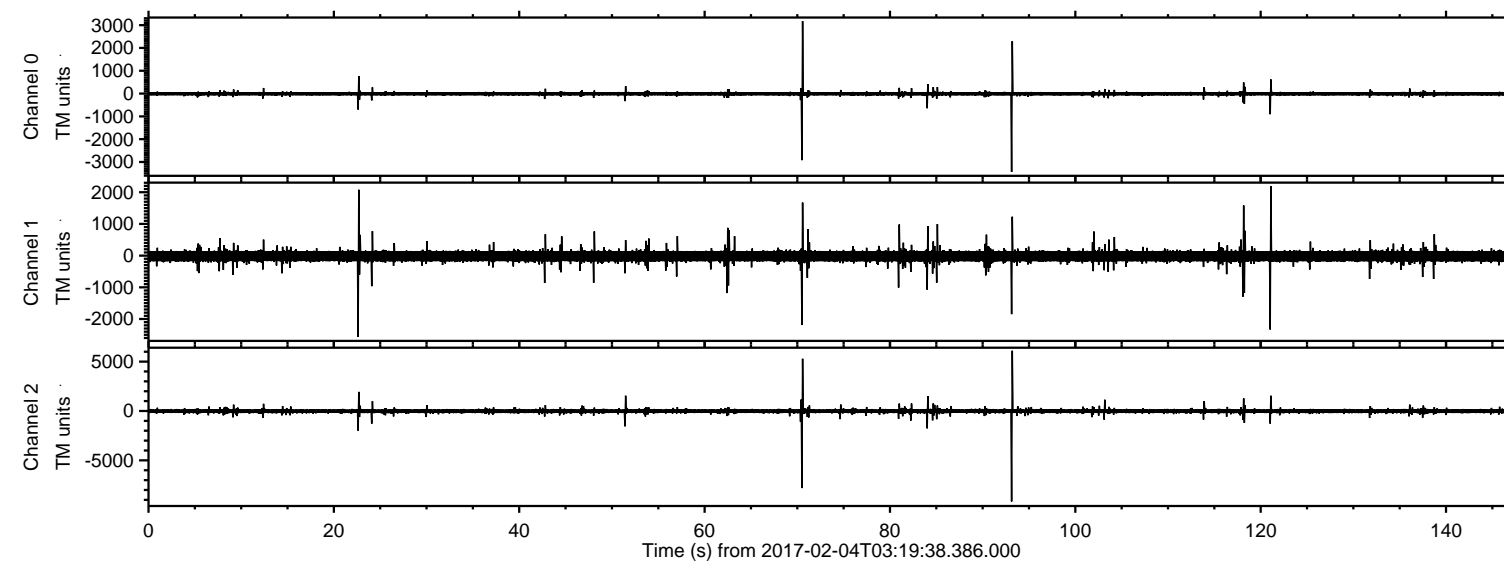

Channel 0
mn: -3435
mx: 3175
 μ : -10.7
 σ : 25.5

Channel 1
mn: -2564
mx: 2194
 μ : -18.8
 σ : 69.2

Channel 2
mn: -9163
mx: 6102
 μ : -22.2
 σ : 86.6

ELMAVAN 3D WAVEFORMS (Measured data sampled at 50 kHz) 51000 packets of 144 samples from 2017-02-04T03:19:38.386.000. Part 94/147

Processed Sat Feb 4 04:28:15 2017 by ELM ver.2012-10-06 from 001__elm20170204_031937__dat00.bin

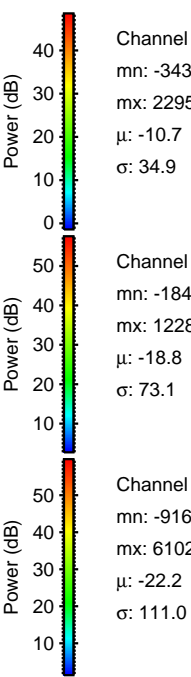
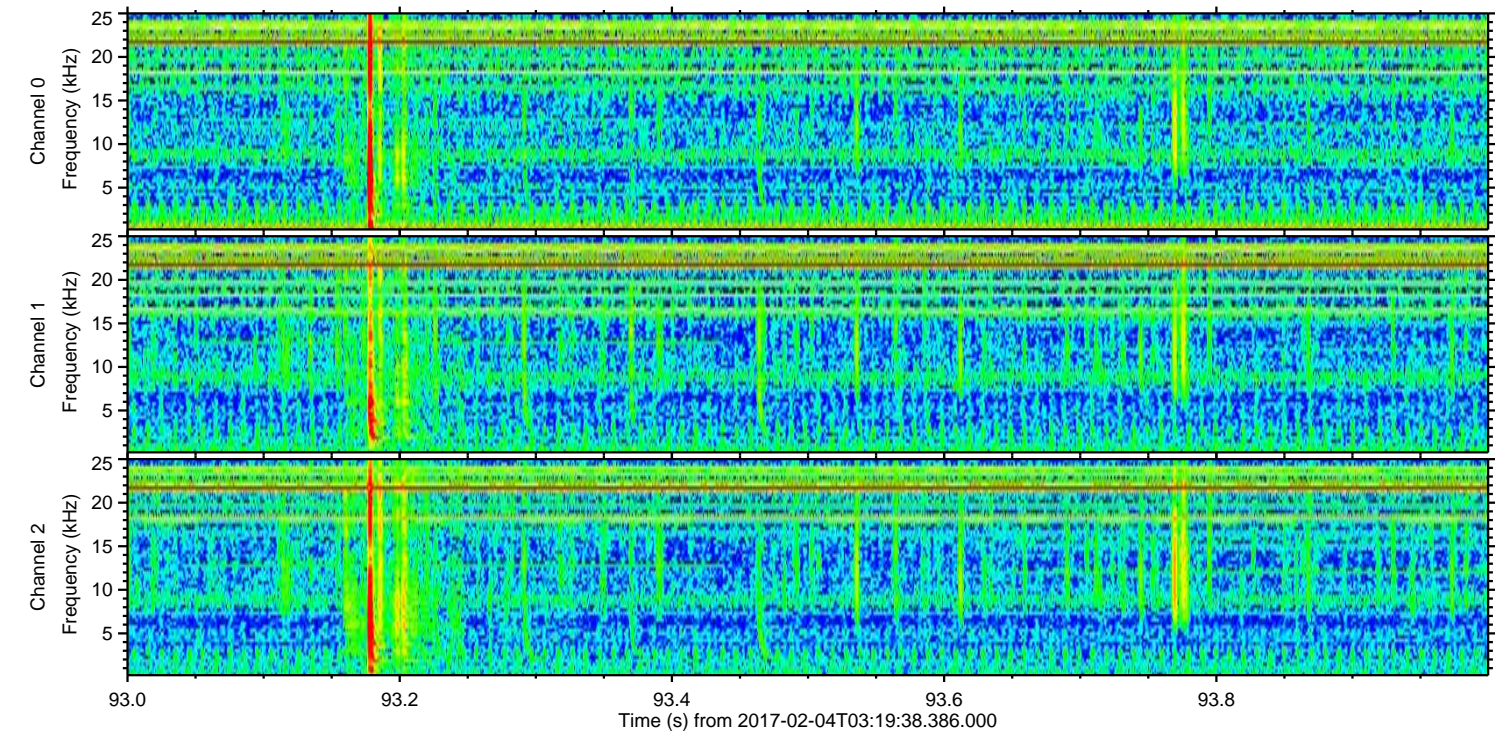
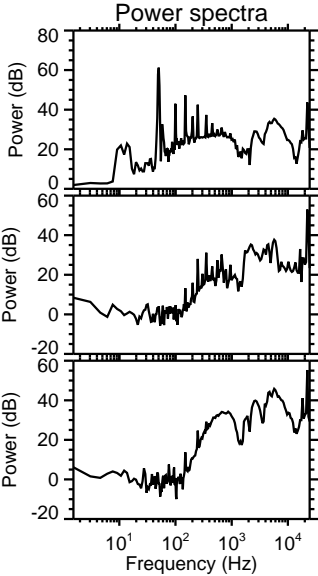
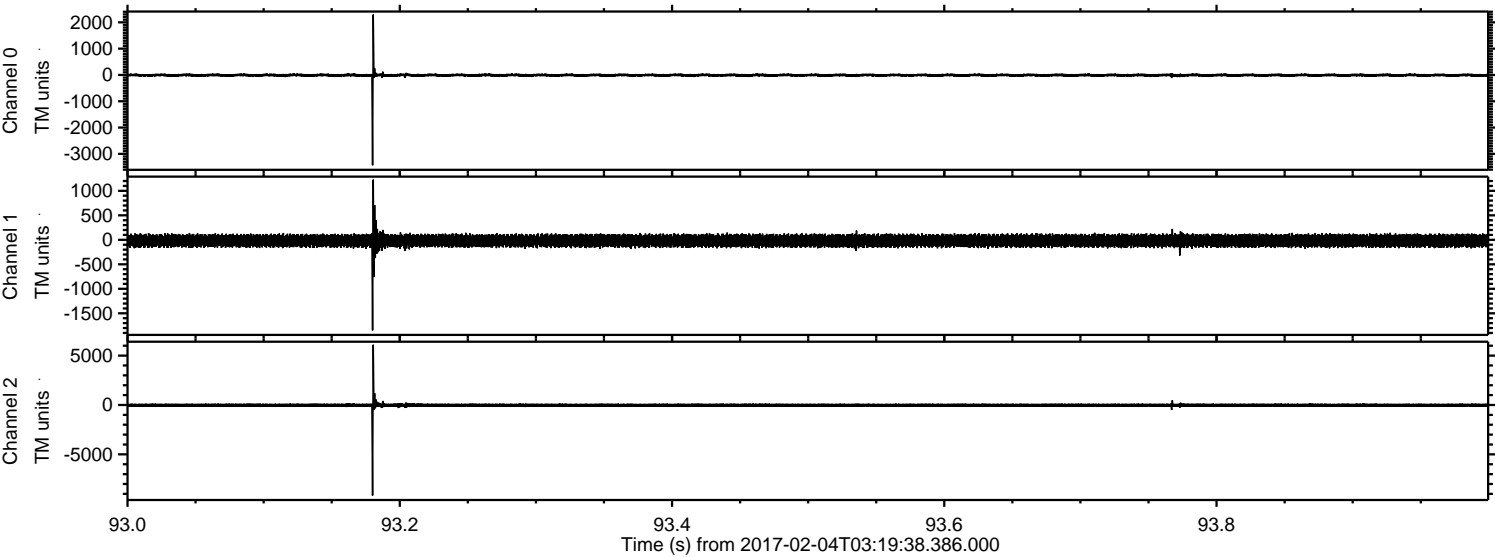

ELMAVAN 3D WAVEFORMS (Measured data sampled at 50 kHz) 51000 packets of 144 samples from 2017-02-04T03:19:38.386.000. Part 71/147

Processed Sat Feb 4 04:28:16 2017 by ELM ver.2012-10-06 from 001__elm20170204_031937__dat00.bin

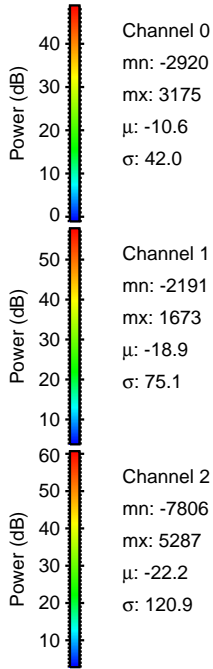
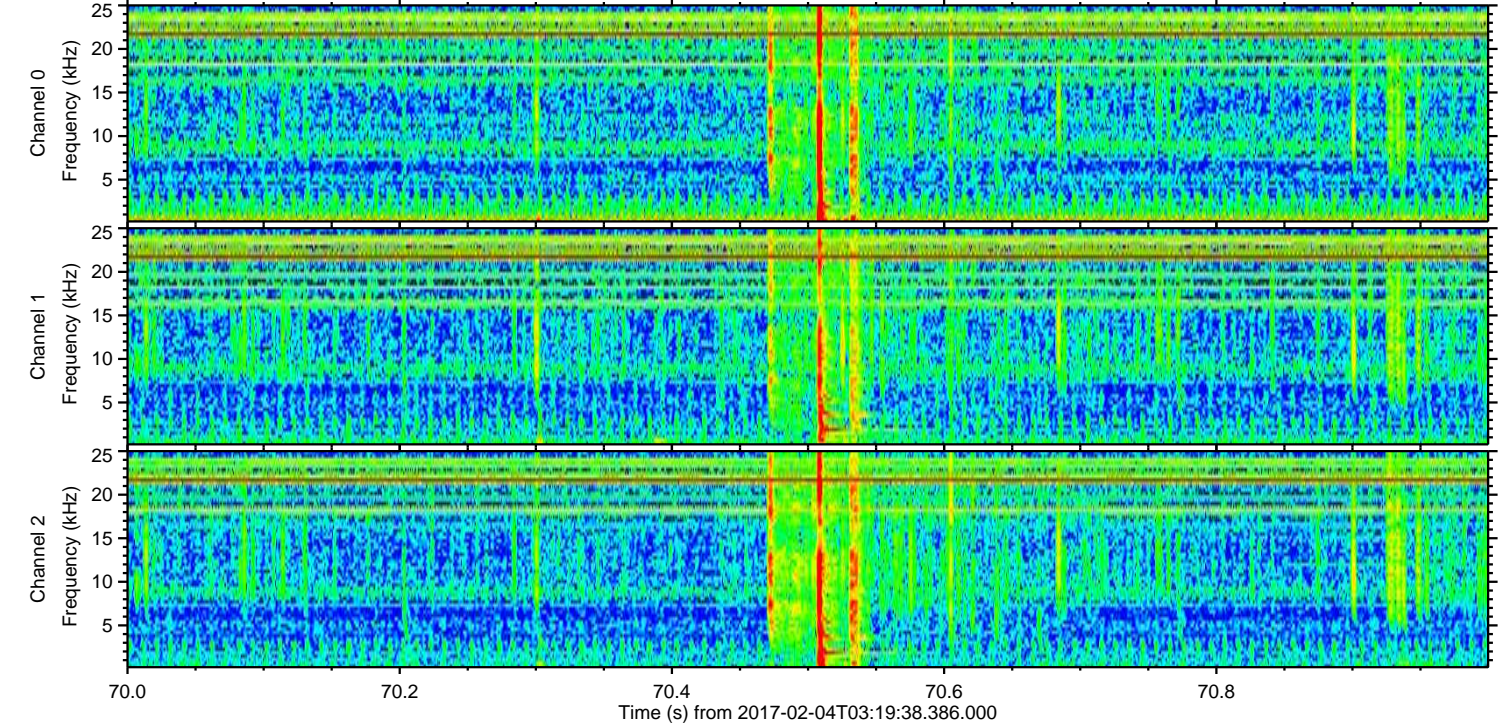
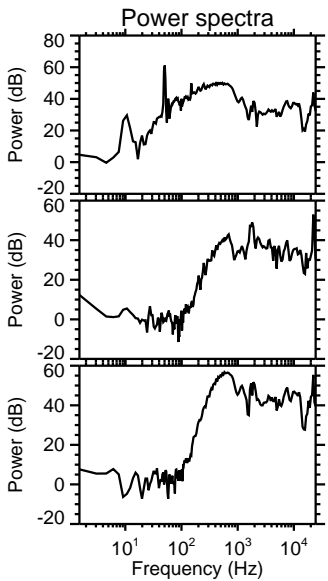
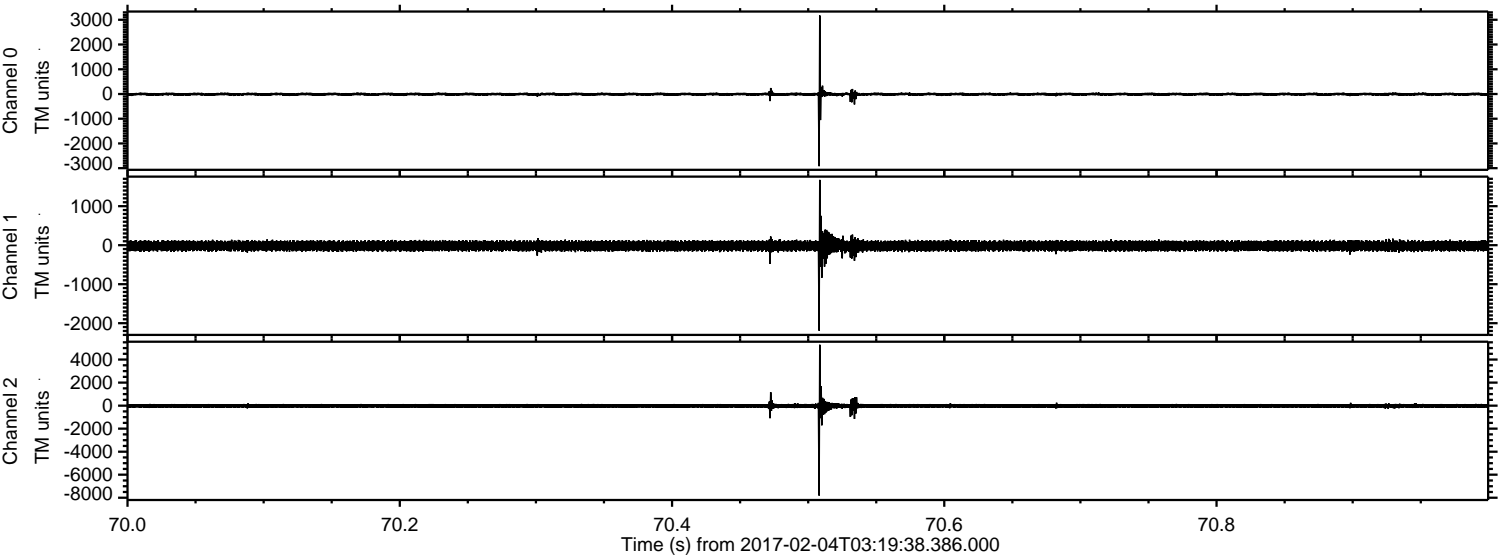

ELMAVAN 3D WAVEFORMS (Measured data sampled at 50 kHz) 51000 packets of 144 samples from 2017-02-04T03:19:38.386.000. Part 23/147

Processed Sat Feb 4 04:28:17 2017 by ELM ver.2012-10-06 from 001__elm20170204_031937__dat00.bin

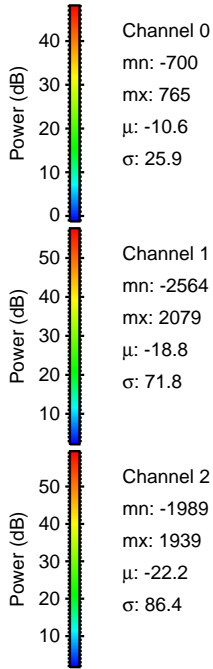
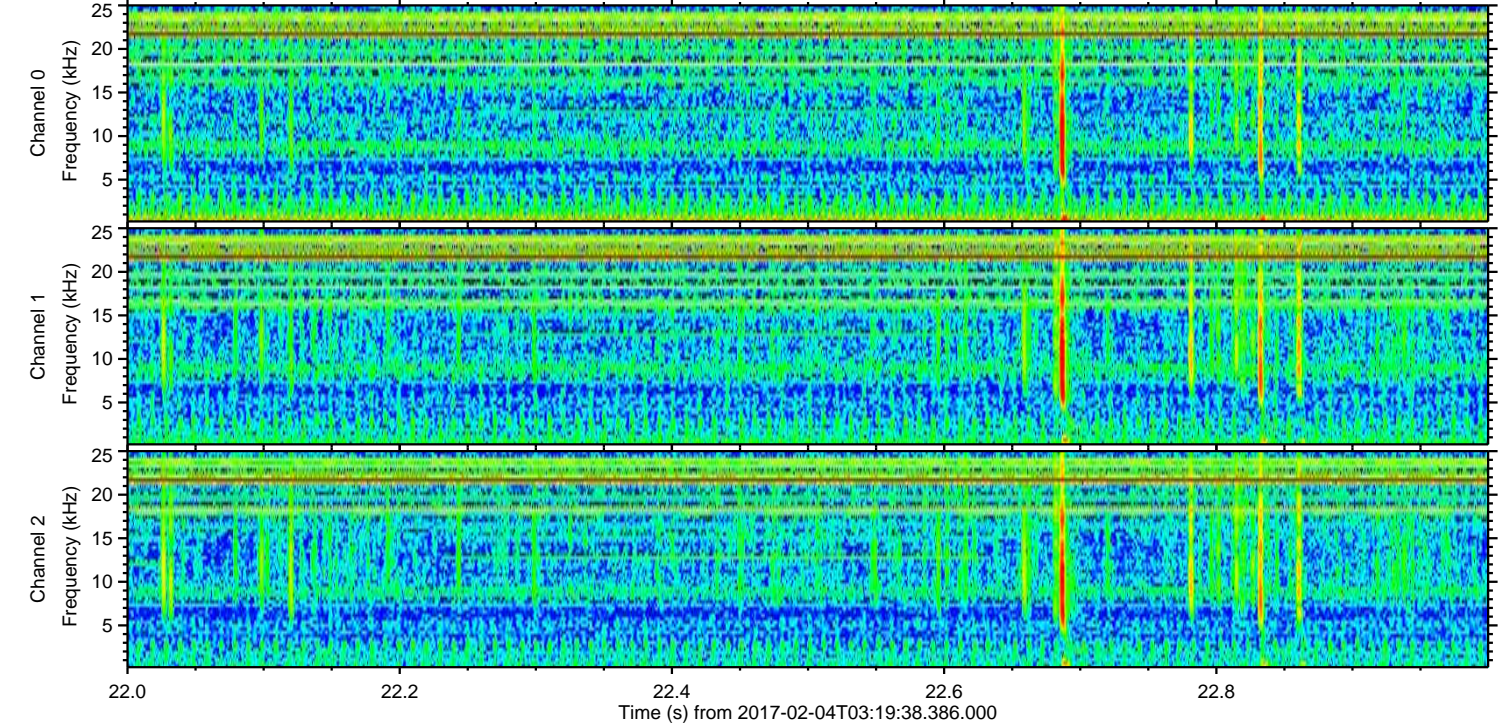
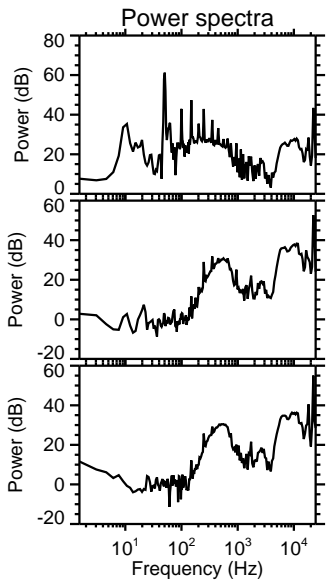
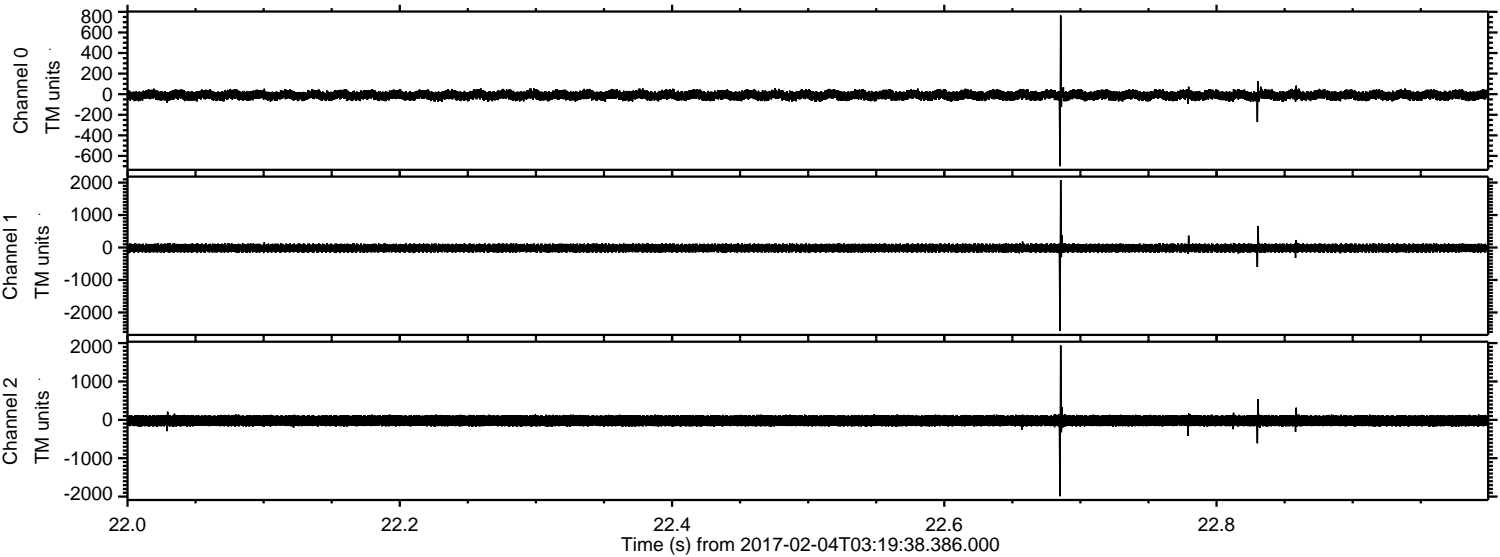

ELMAVAN 3D WAVEFORMS (Measured data sampled at 50 kHz) 51000 packets of 144 samples from 2017-02-04T03:19:38.386.000. Part 122/147

Processed Sat Feb 4 04:28:18 2017 by ELM ver.2012-10-06 from 001__elm20170204_031937__dat00.bin

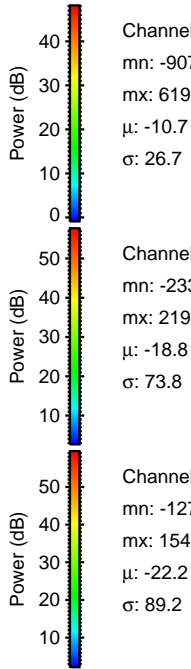
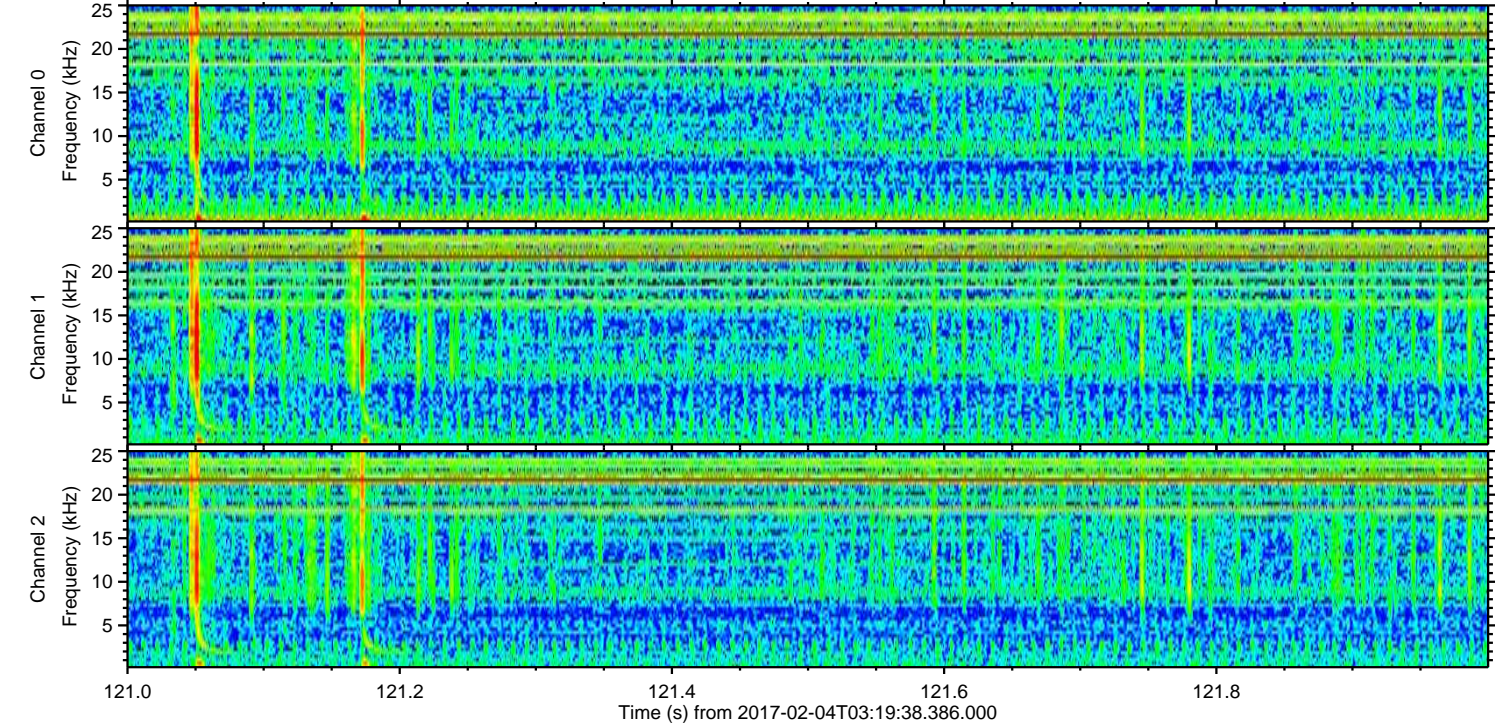
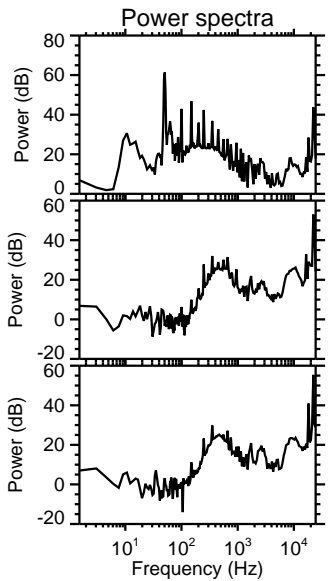
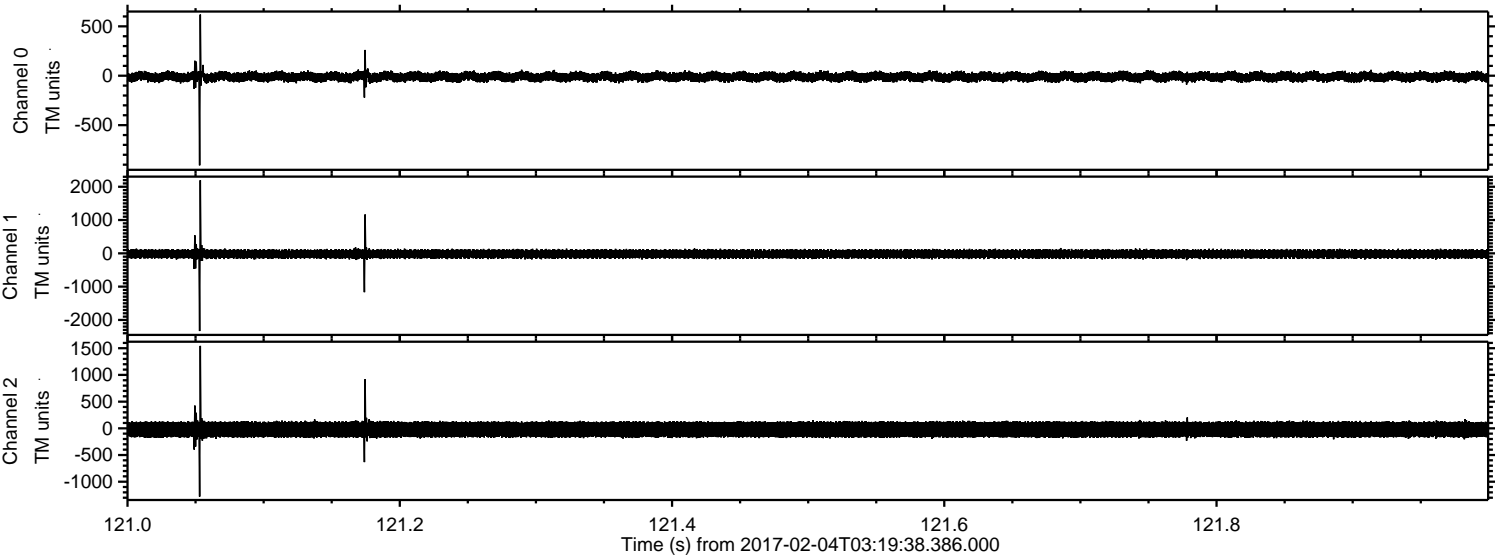

Processed Sat Feb 4 04:28:19 2017 by ELM ver.2012-10-06 from 001__elm20170204_031937__dat00.bin

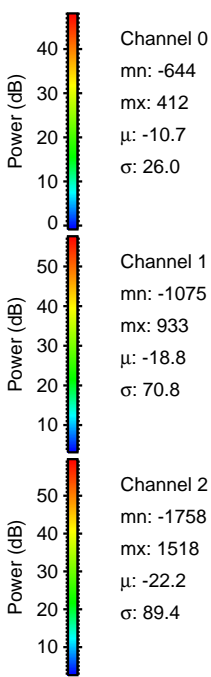
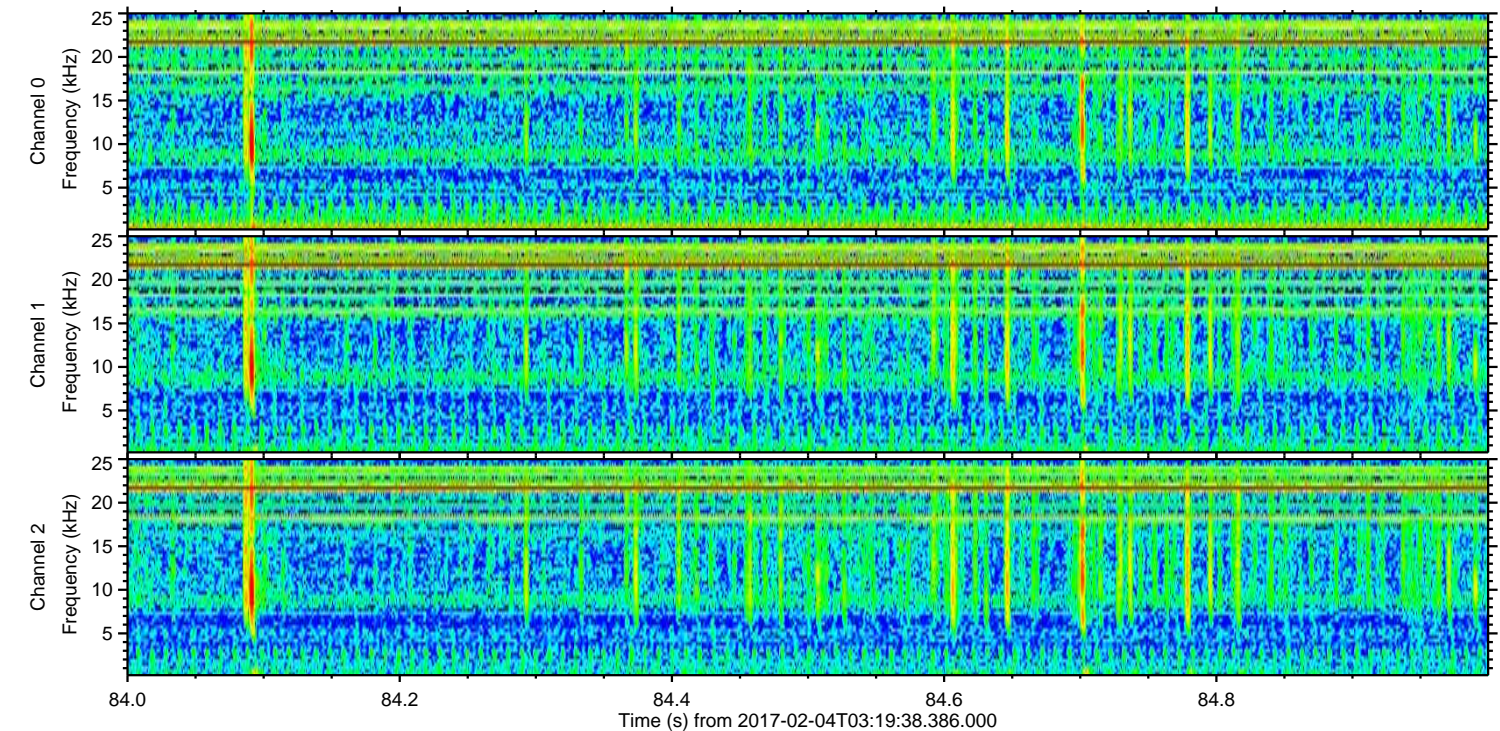
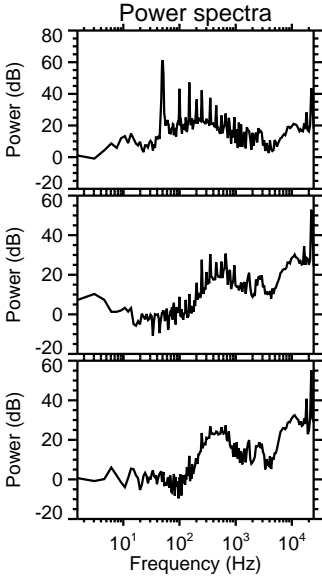
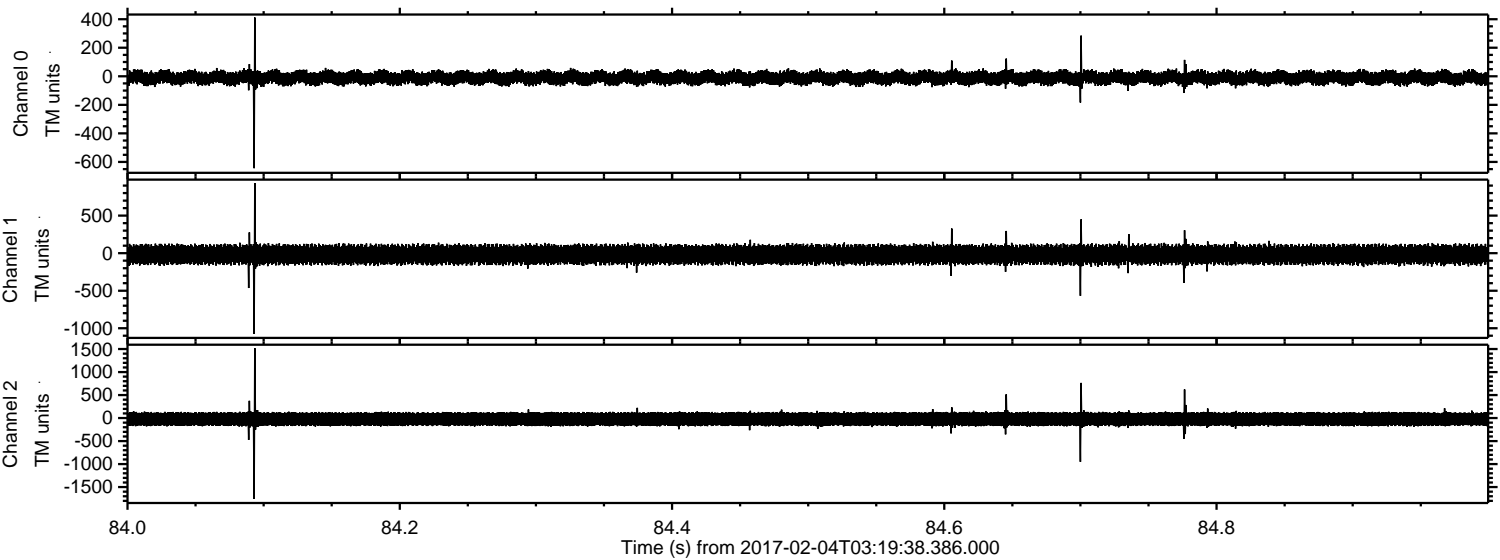

Channel 0
mn: -644
mx: 412
 μ : -10.7
 σ : 26.0

Channel 1
mn: -1075
mx: 933
 μ : -18.8
 σ : 70.8

Channel 2
mn: -1758
mx: 1518
 μ : -22.2
 σ : 89.4

ELMAVAN 3D WAVEFORMS (Measured data sampled at 50 kHz) 51000 packets of 144 samples from 2017-02-04T03:19:38.386.000. Part 119/147

Processed Sat Feb 4 04:28:20 2017 by ELM ver.2012-10-06 from 001__elm20170204_031937__dat00.bin

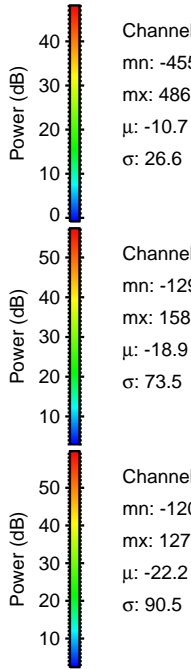
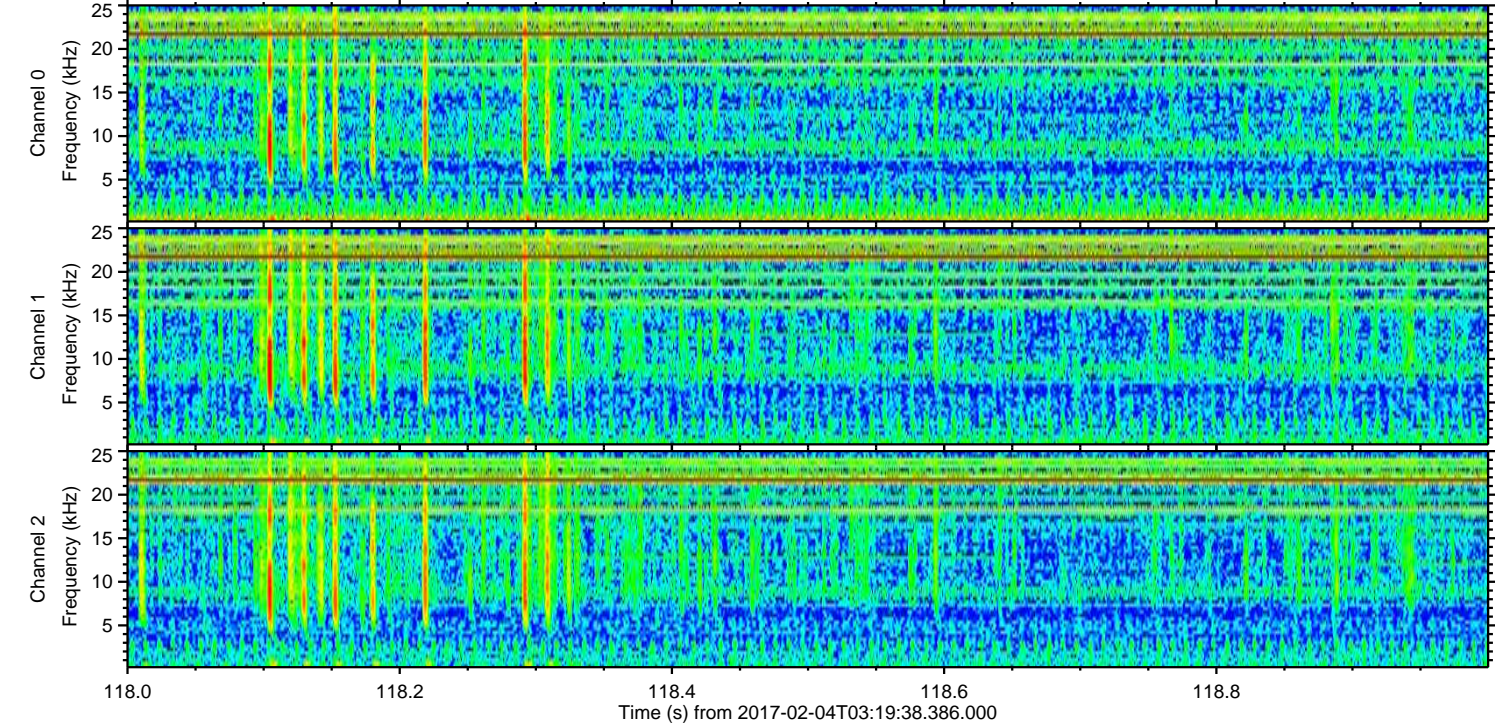
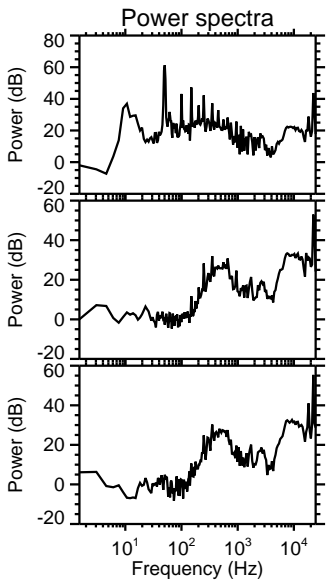
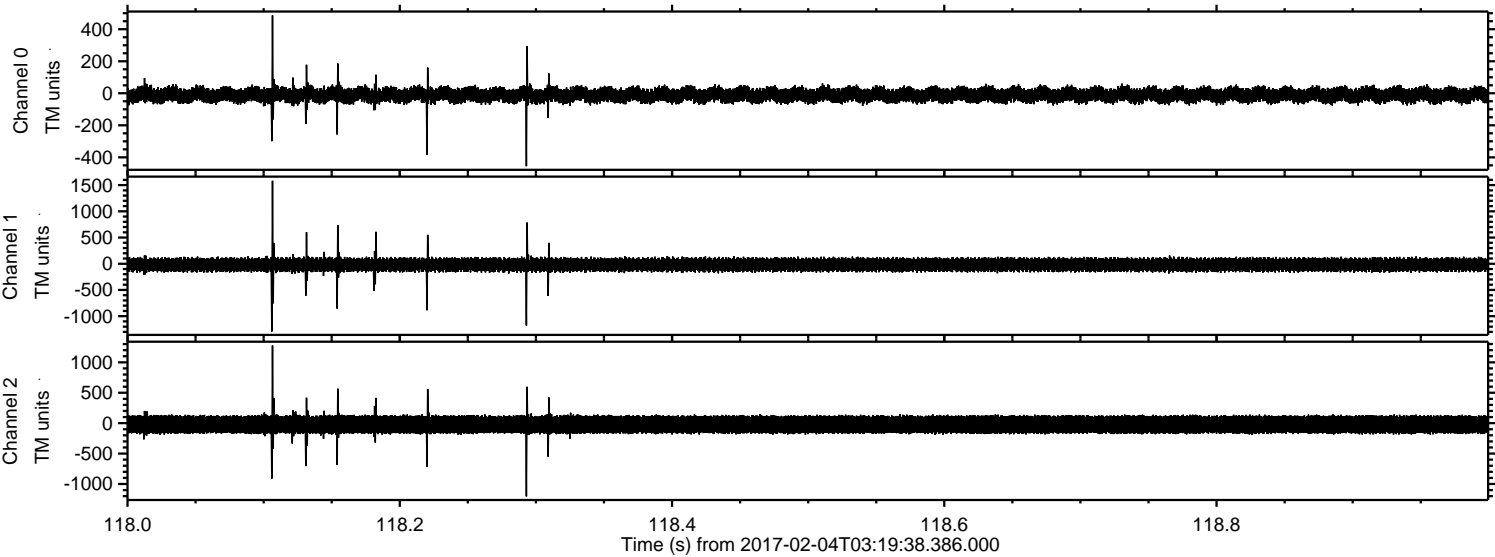

Processed Sat Feb 4 04:28:21 2017 by ELM ver.2012-10-06 from 001__elm20170204_031937__dat00.bin

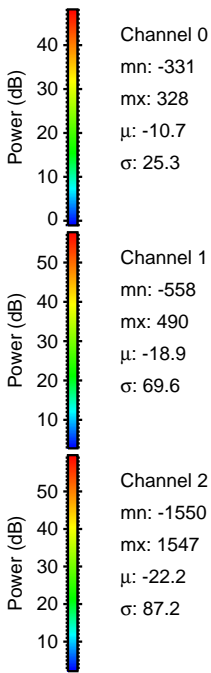
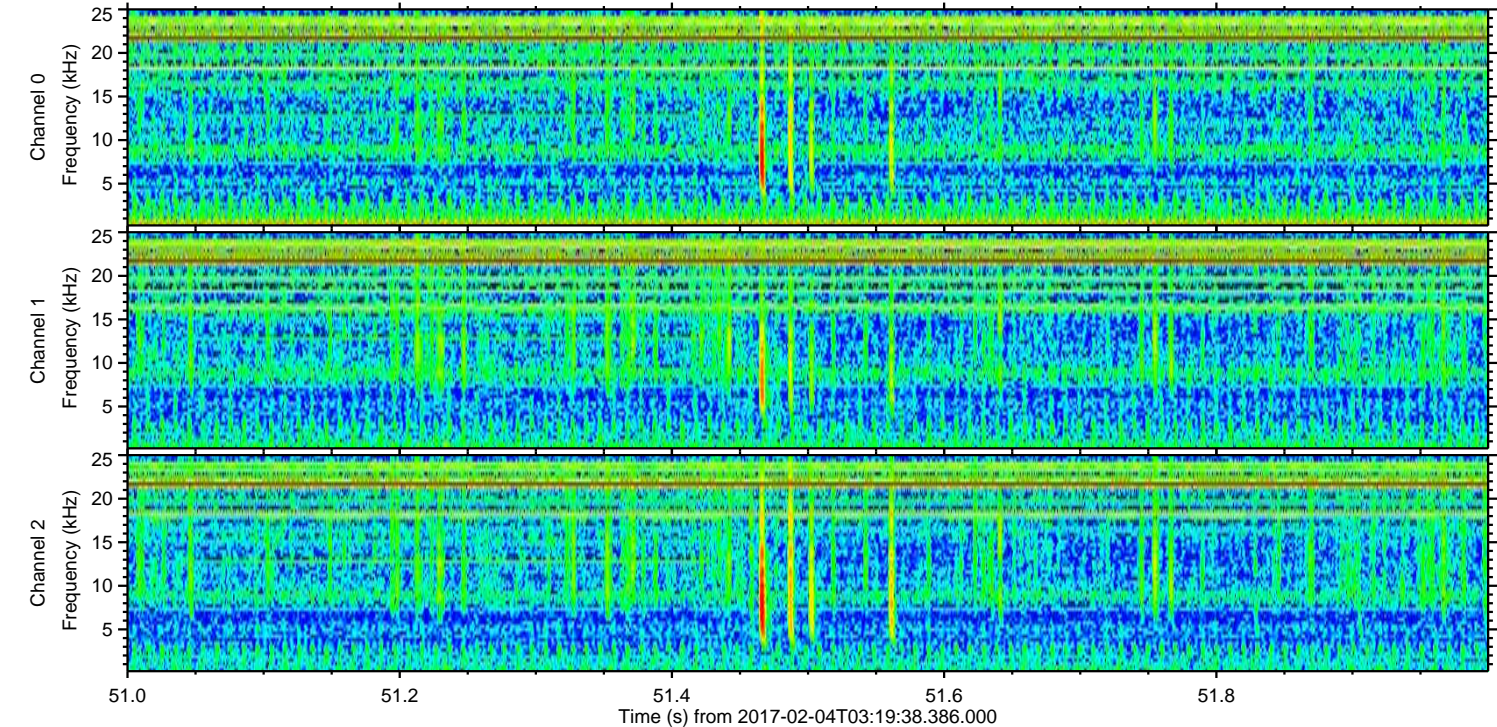
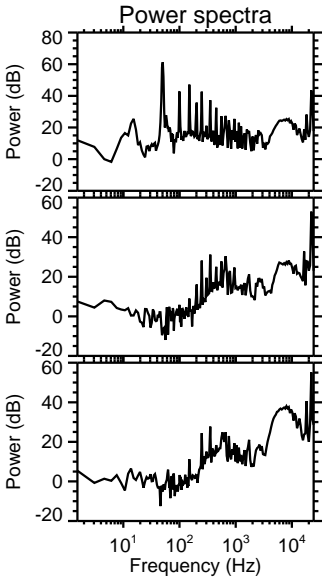
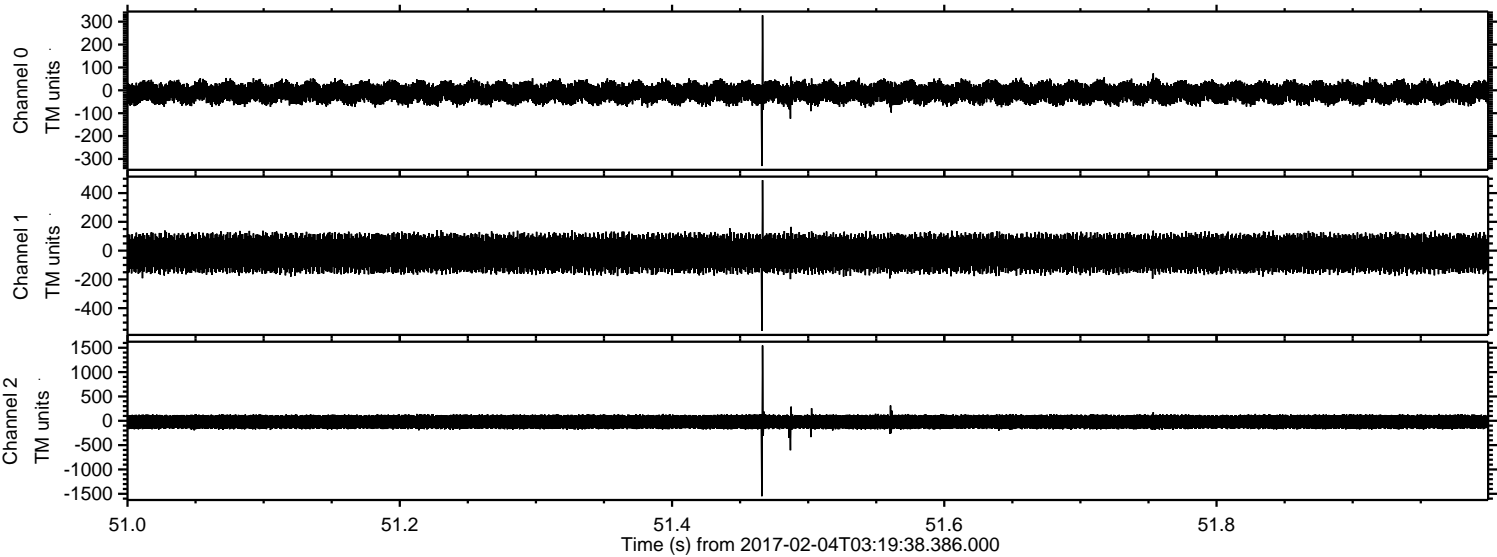

ELMAVAN 3D WAVEFORMS (Measured data sampled at 50 kHz) 51000 packets of 144 samples from 2017-02-04T03:19:38.386.000. Part 25/147

Processed Sat Feb 4 04:28:22 2017 by ELM ver.2012-10-06 from 001__elm20170204_031937__dat00.bin

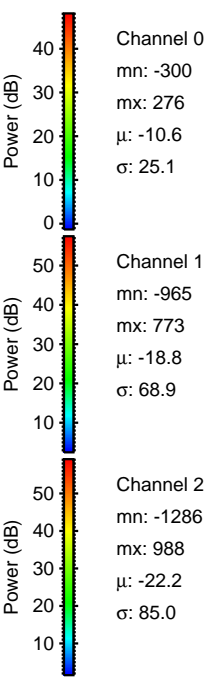
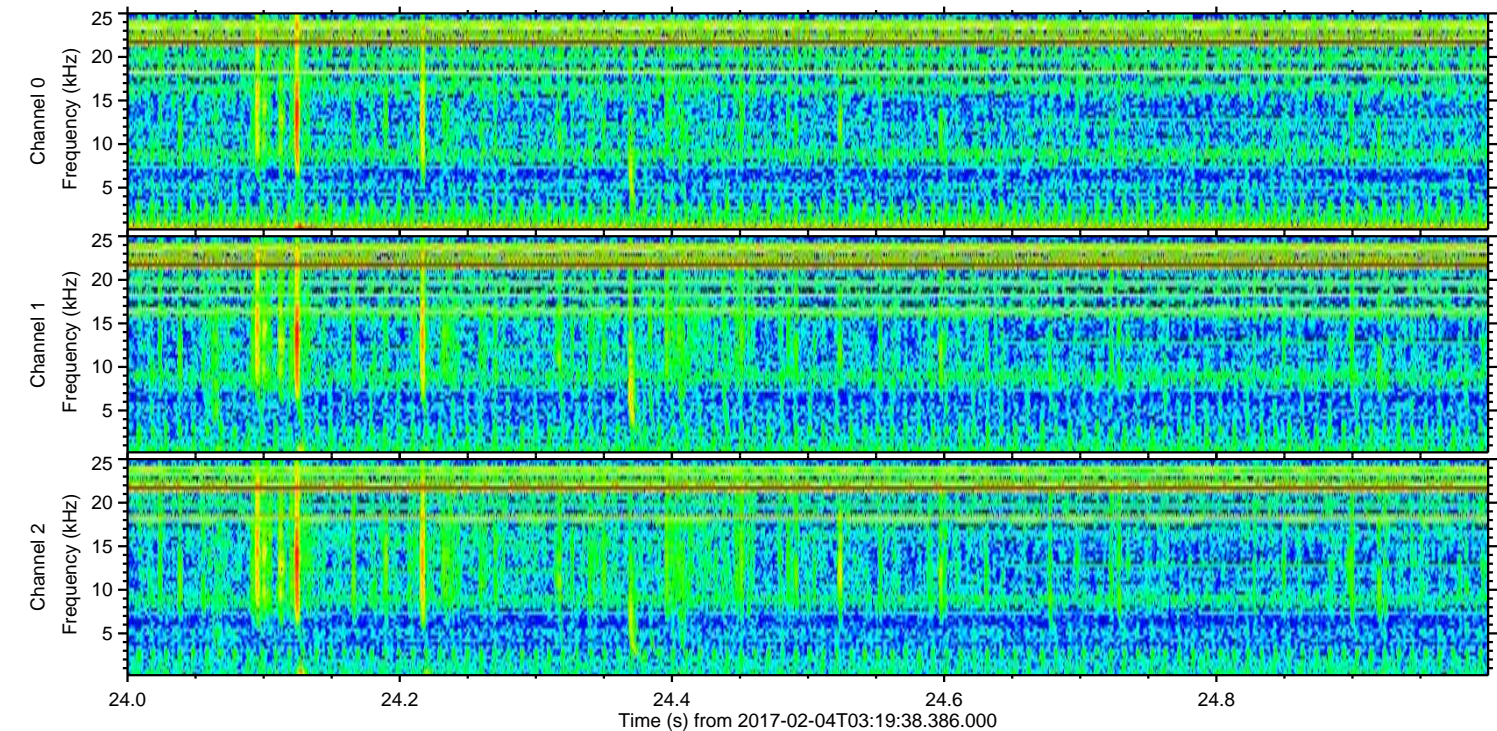
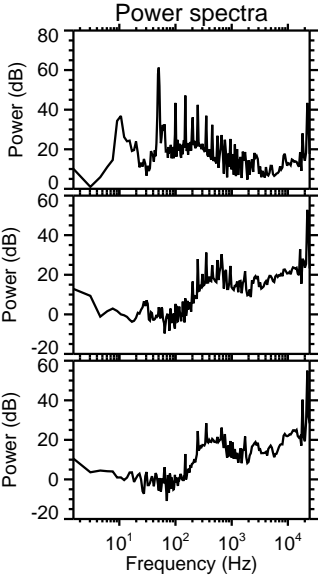
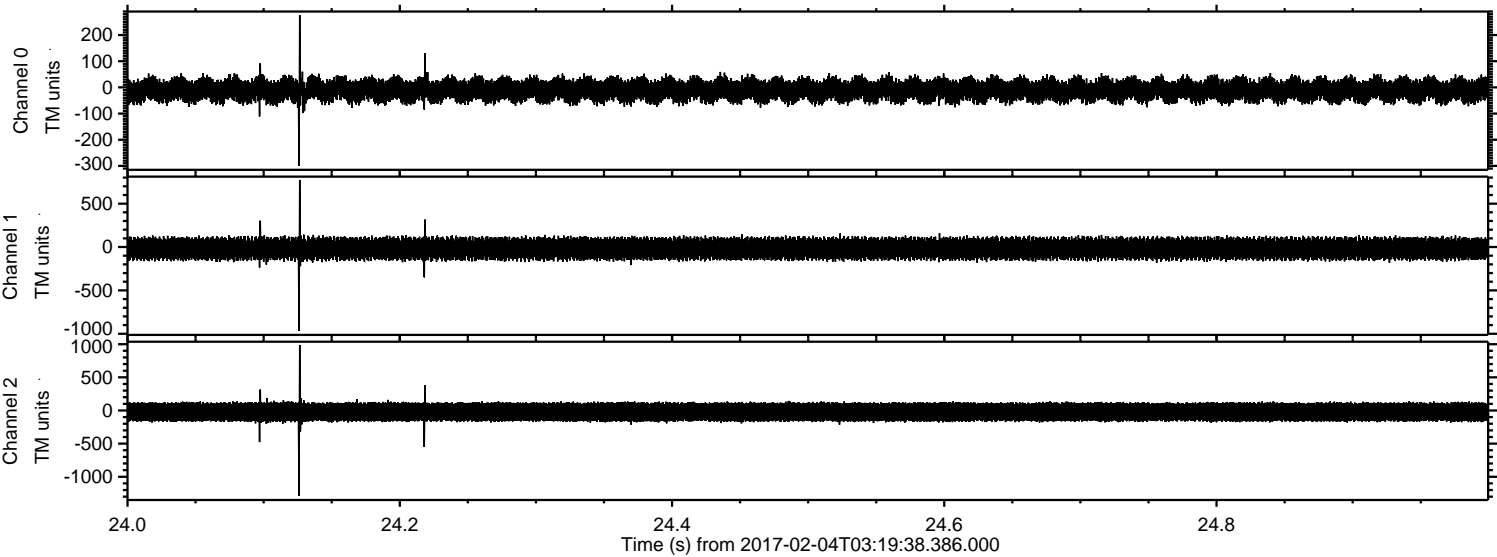

ELMAVAN 3D WAVEFORMS (Measured data sampled at 50 kHz) 51000 packets of 144 samples from 2017-02-04T03:19:38.386.000. Part 63/147

Processed Sat Feb 4 04:28:23 2017 by ELM ver.2012-10-06 from 001__elm20170204_031937__dat00.bin

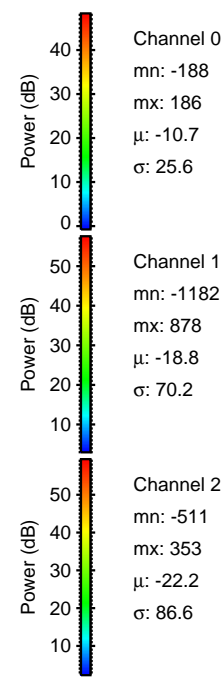
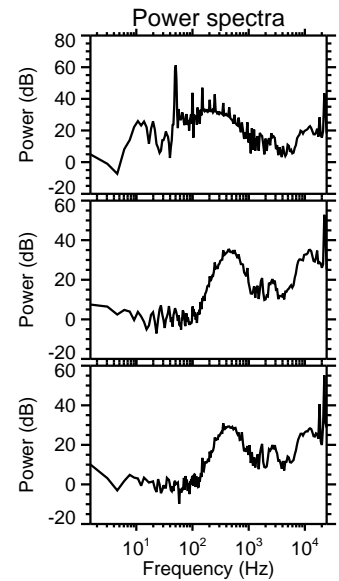
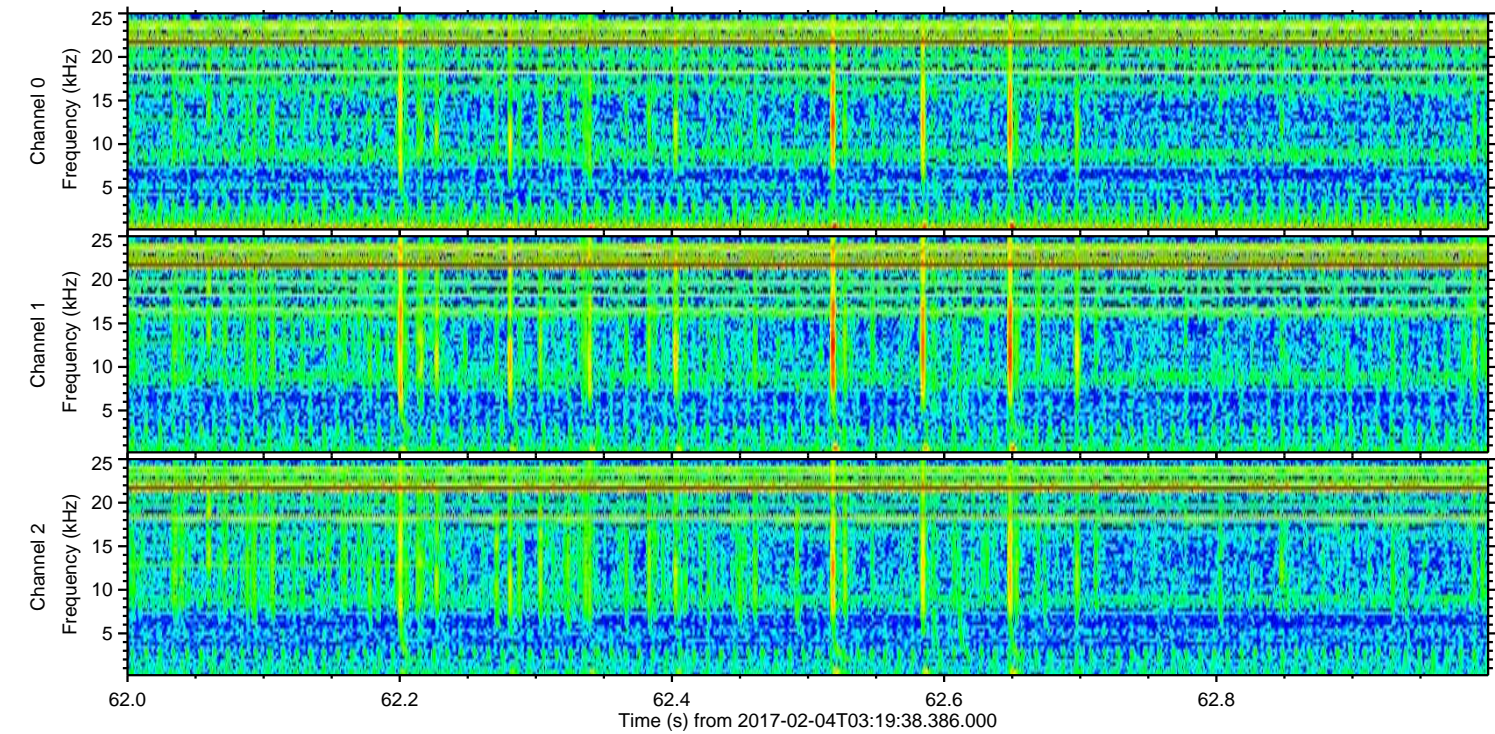
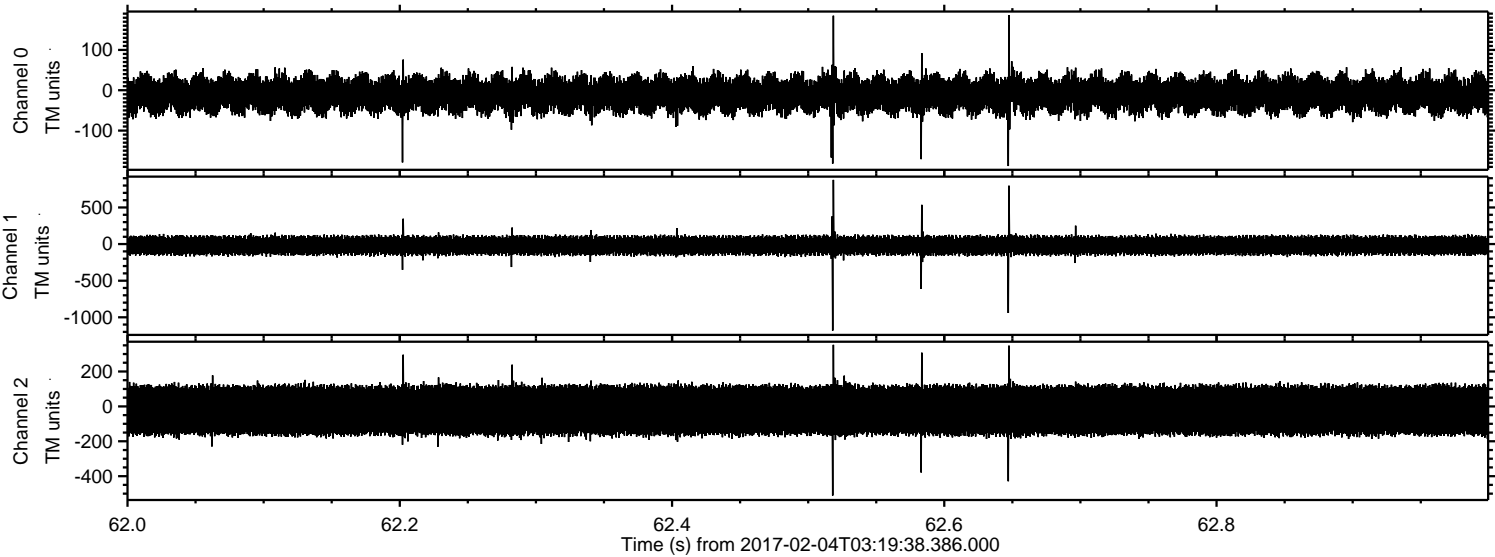

Channel 0
mn: -188
mx: 186
 μ : -10.7
 σ : 25.6

Channel 1
mn: -1182
mx: 878
 μ : -18.8
 σ : 70.2

Channel 2
mn: -511
mx: 353
 μ : -22.2
 σ : 86.6

Processed Sat Feb 4 04:28:24 2017 by ELM ver.2012-10-06 from 001__elm20170204_031937__dat00.bin

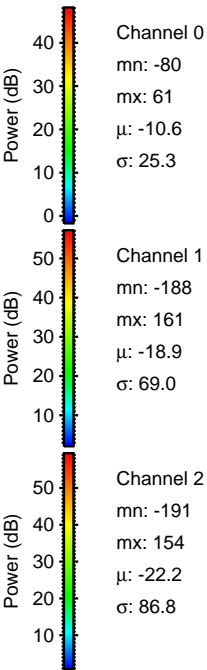
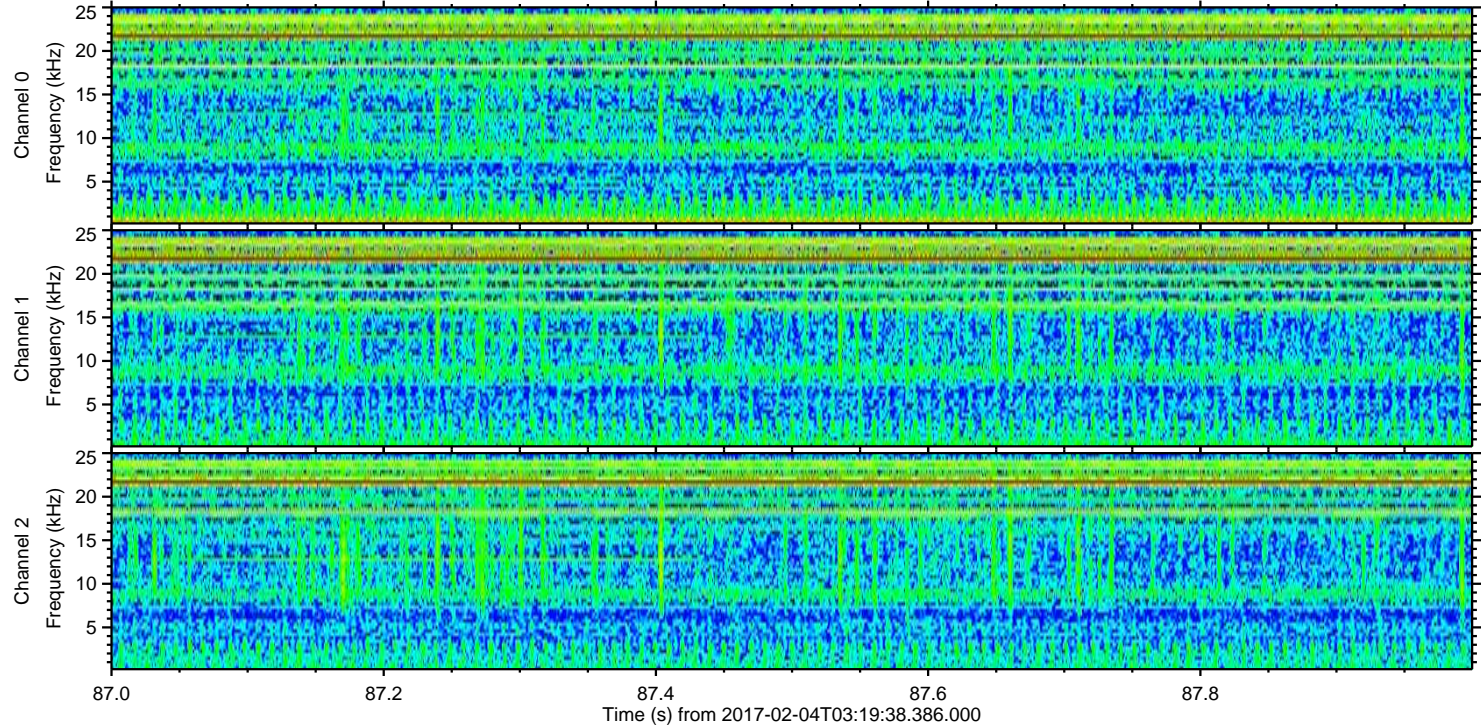
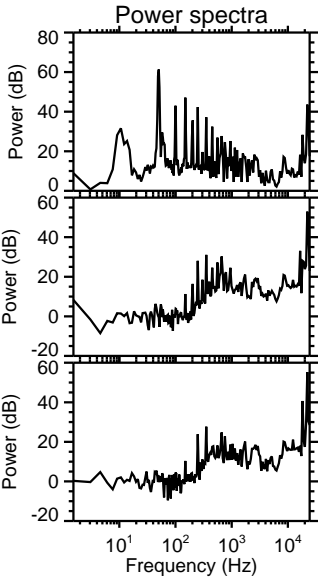
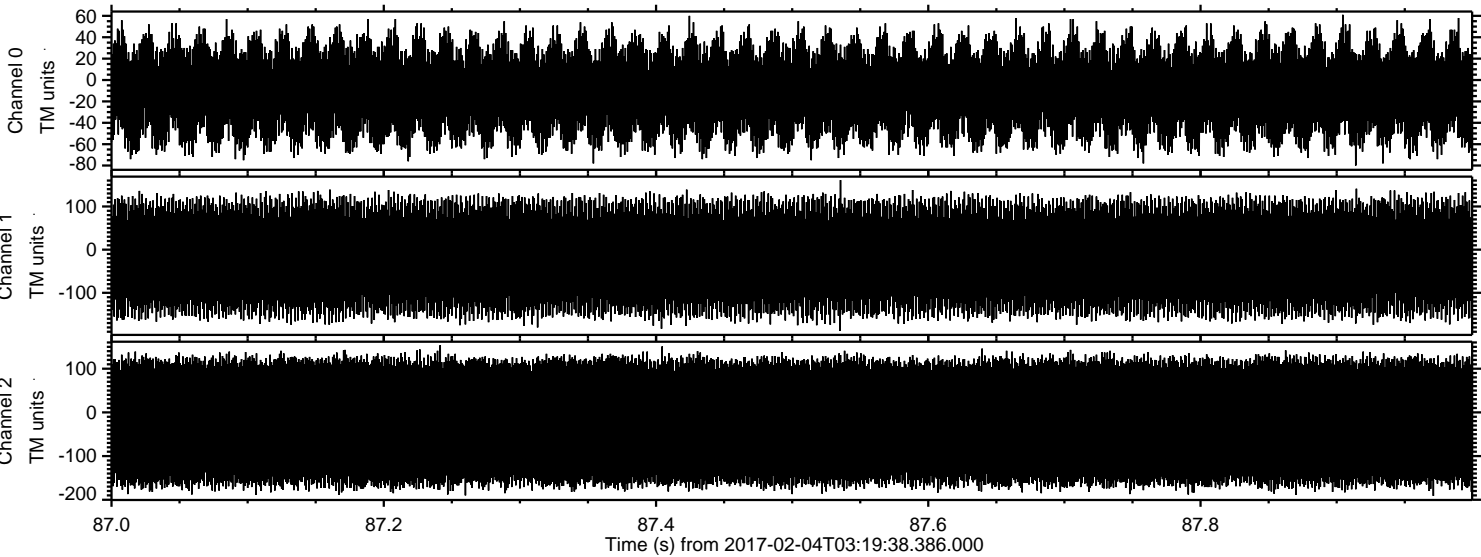

Channel 0
mn: -80
mx: 61
 μ : -10.6
 σ : 25.3

Channel 1
mn: -188
mx: 161
 μ : -18.9
 σ : 69.0

Channel 2
mn: -191
mx: 154
 μ : -22.2
 σ : 86.8