

# ELMAVAN 3D WAVEFORMS (Measured data sampled at 50 kHz) 51000 packets of 144 samples from 2017-02-03T08:38:53.911.000.

Processed Fri Feb 3 09:46:46 2017 by ELM ver.2012-10-06 from 001\_\_elm20170203\_083852\_\_dat00.bin

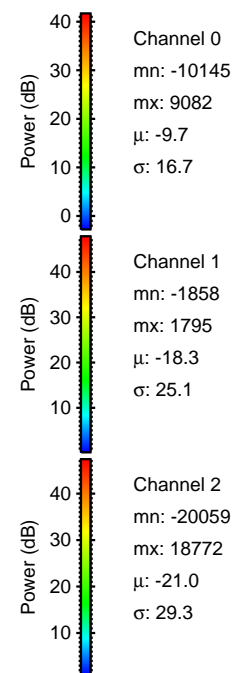

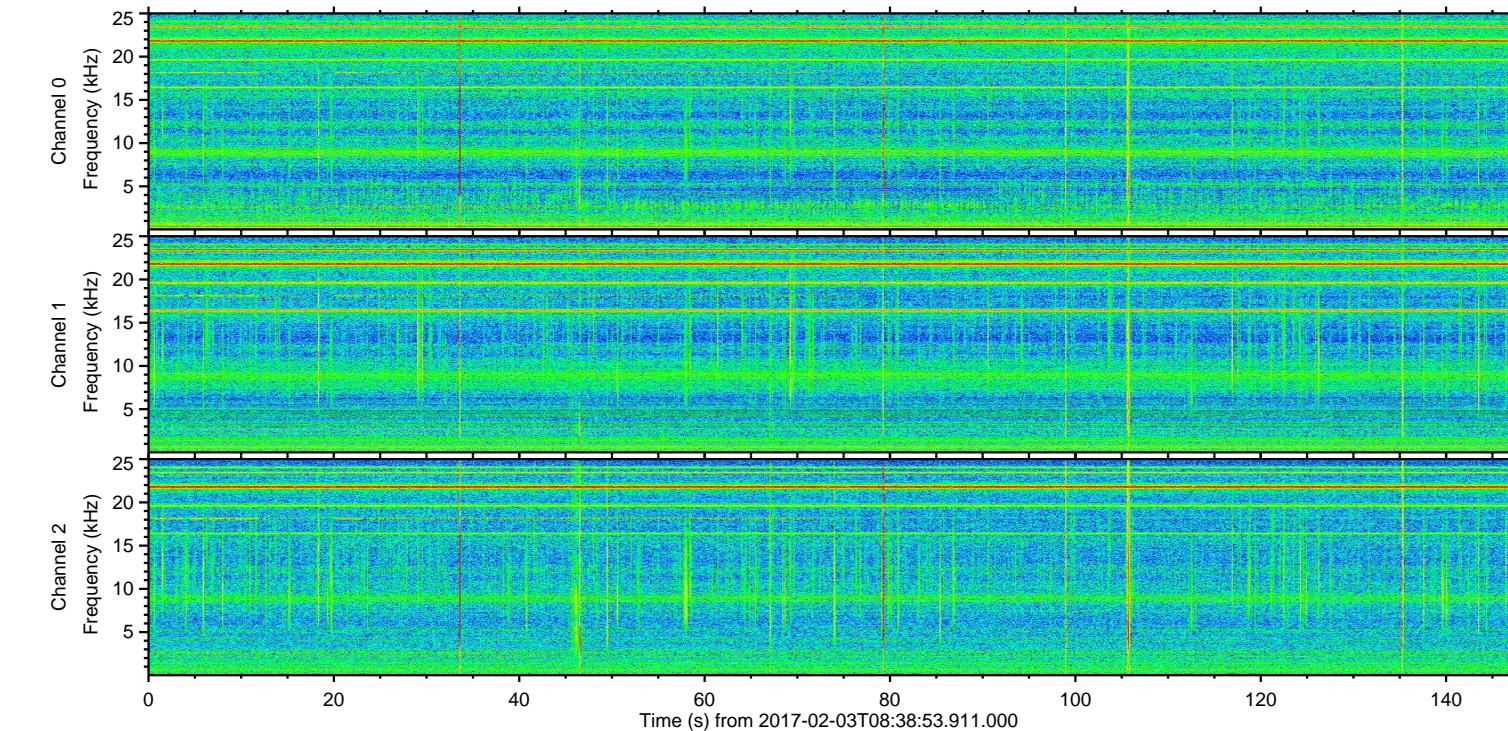
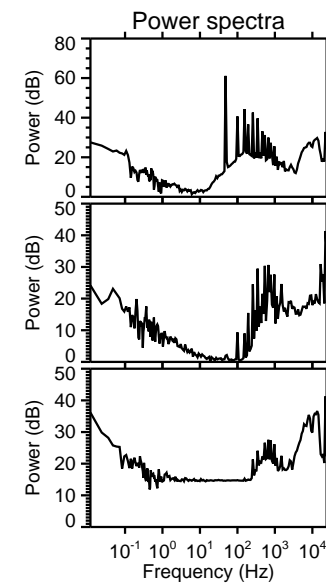
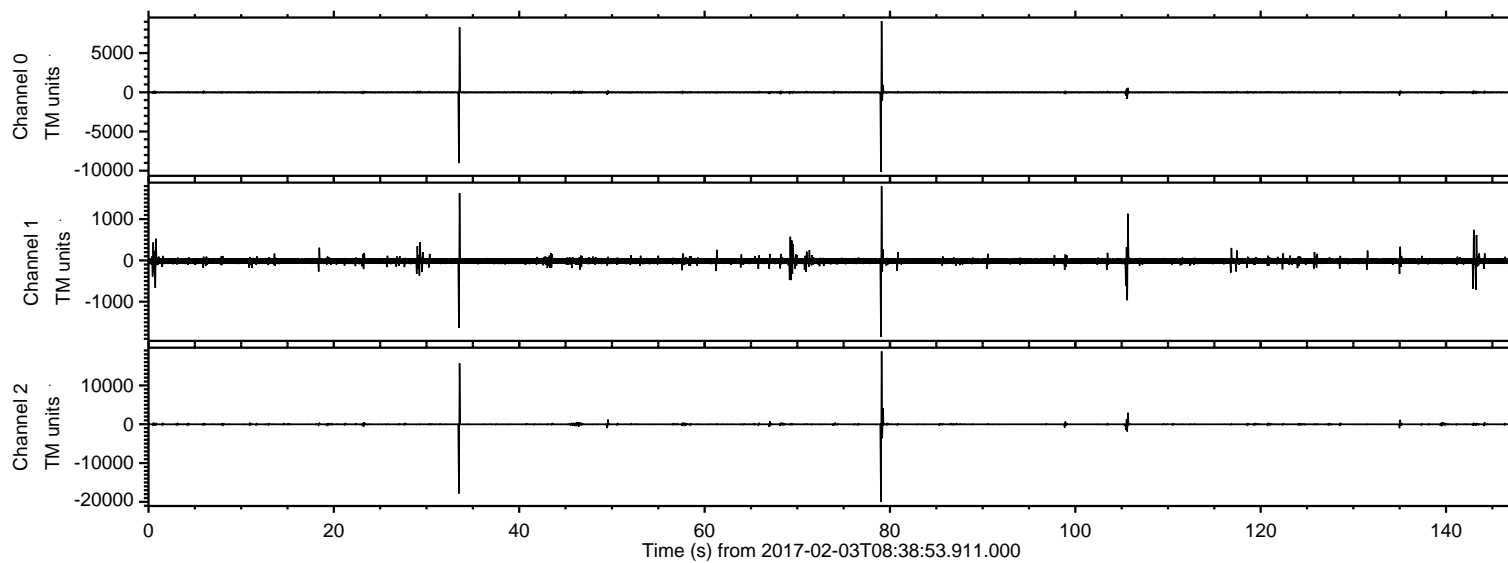

Processed Fri Feb 3 09:46:59 2017 by ELM ver.2012-10-06 from 001\_\_elm20170203\_083852\_\_dat00.bin

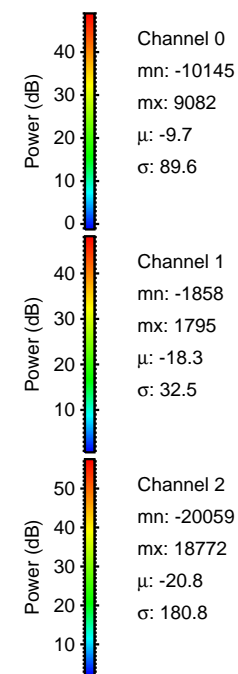
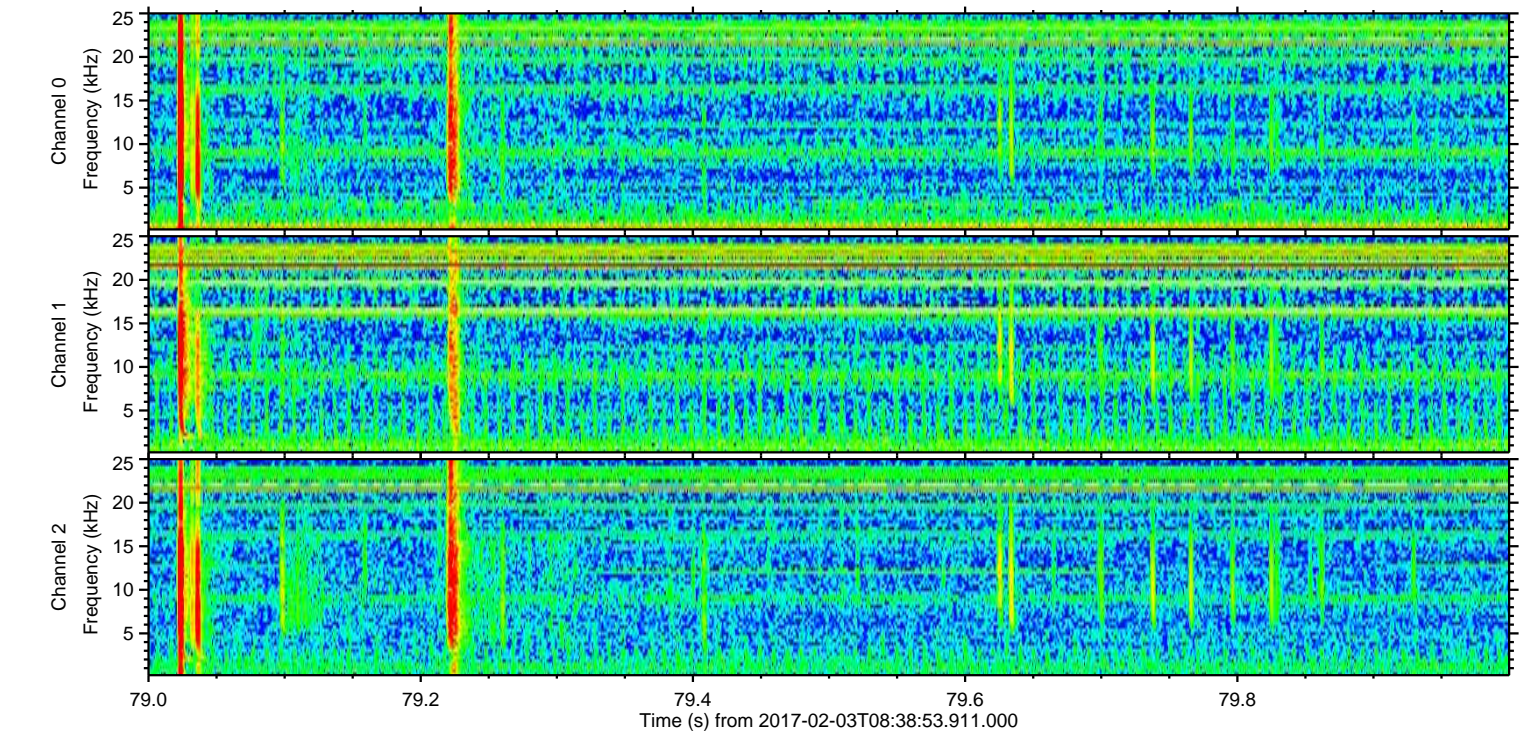
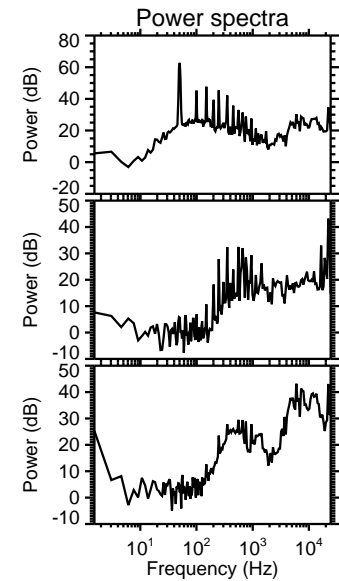
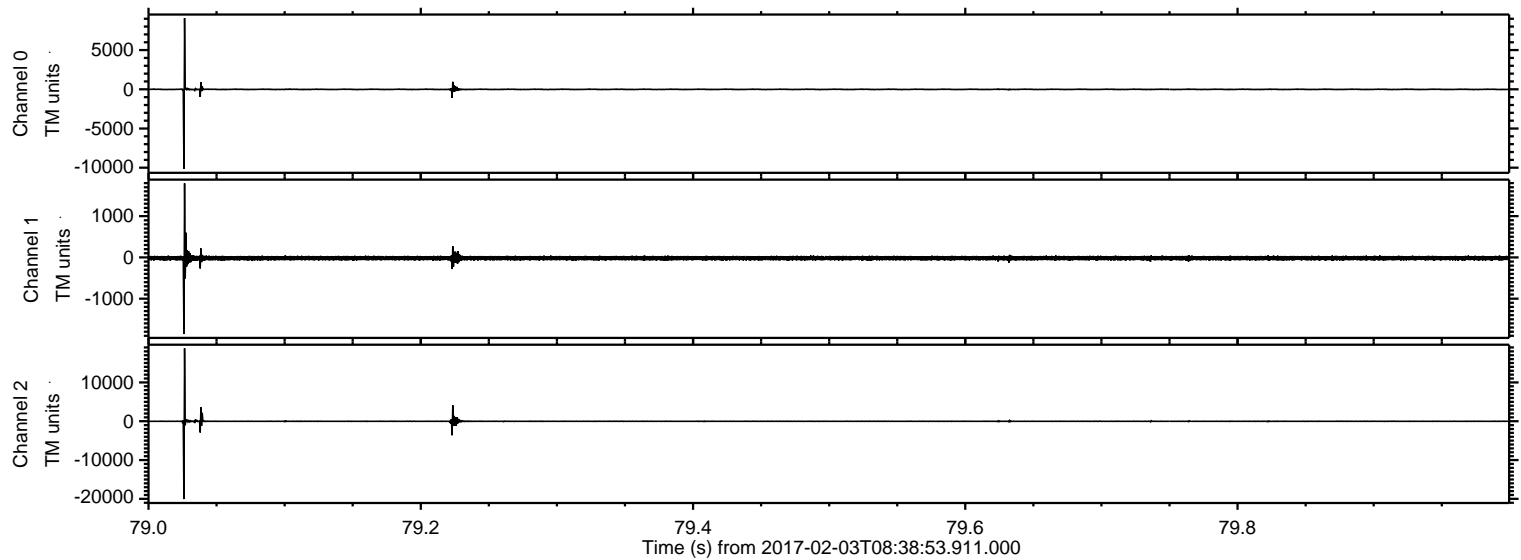



Processed Fri Feb 3 09:47:00 2017 by ELM ver.2012-10-06 from 001\_\_elm20170203\_083852\_\_dat00.bin

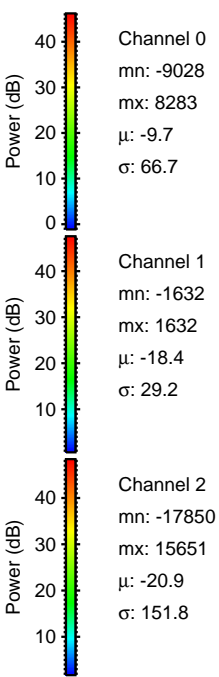
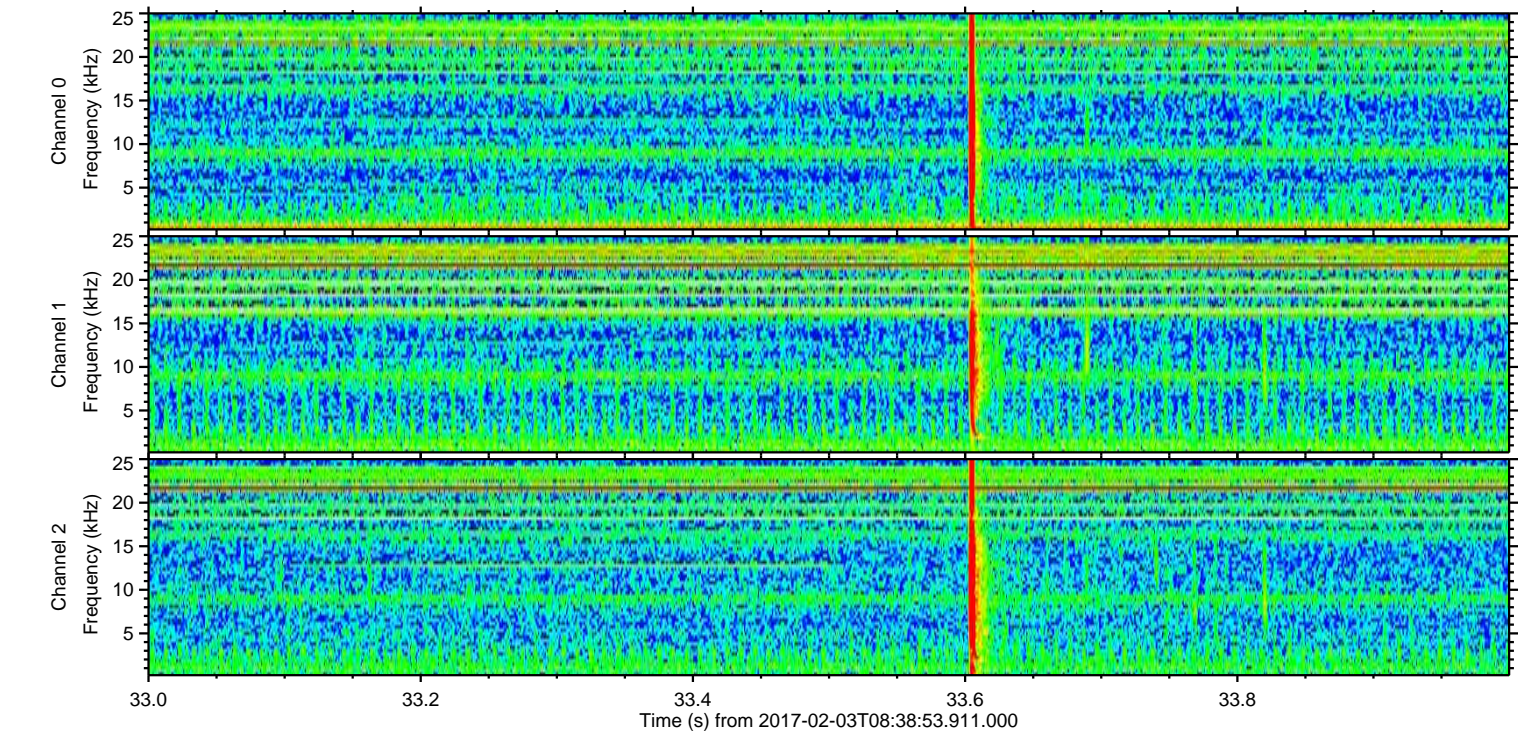
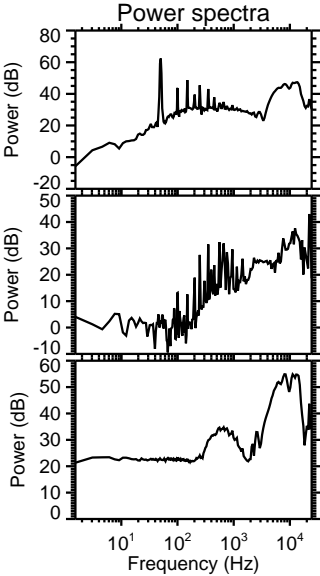
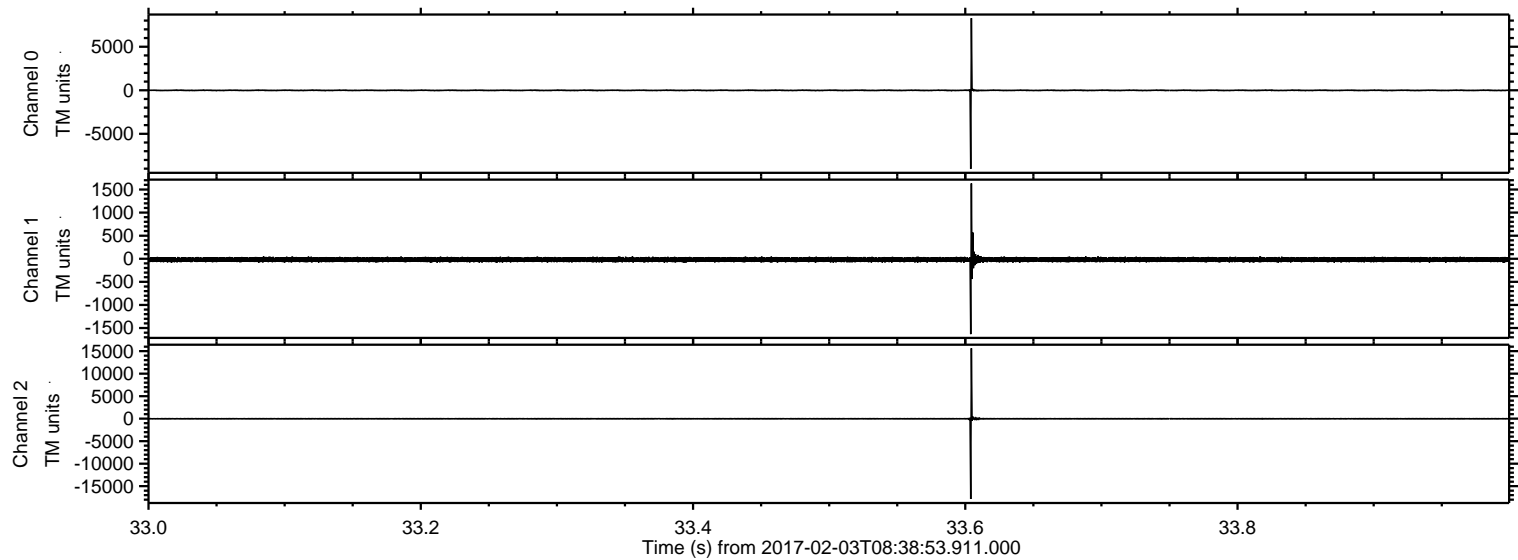



ELMAVAN 3D WAVEFORMS (Measured data sampled at 50 kHz) 51000 packets of 144 samples from 2017-02-03T08:38:53.911.000. Part 106/147

Processed Fri Feb 3 09:47:01 2017 by ELM ver.2012-10-06 from 001\_\_elm20170203\_083852\_\_dat00.bin

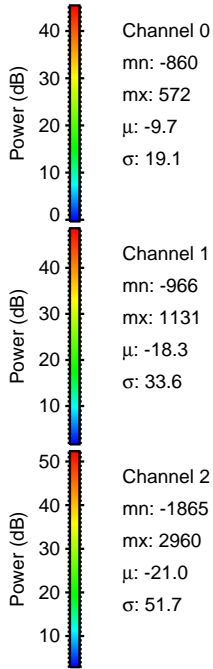
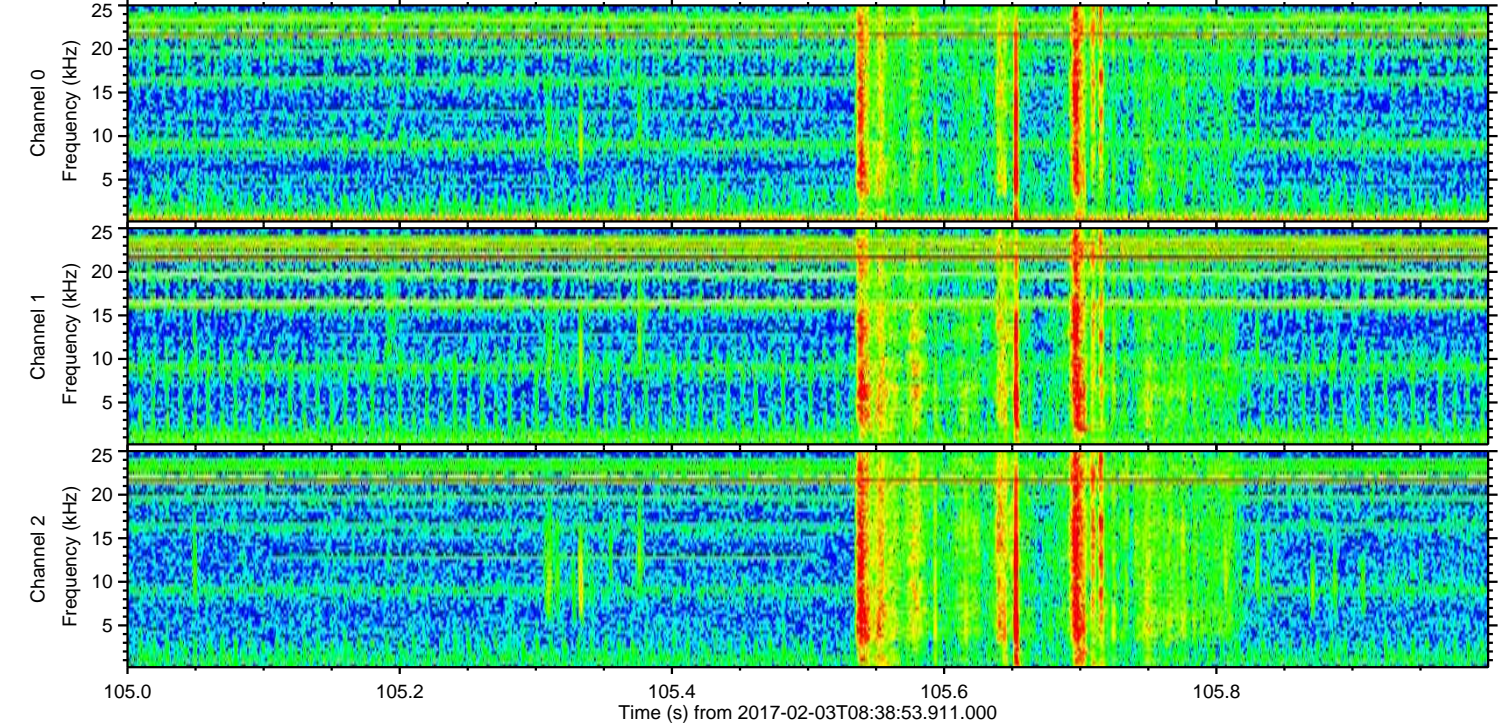
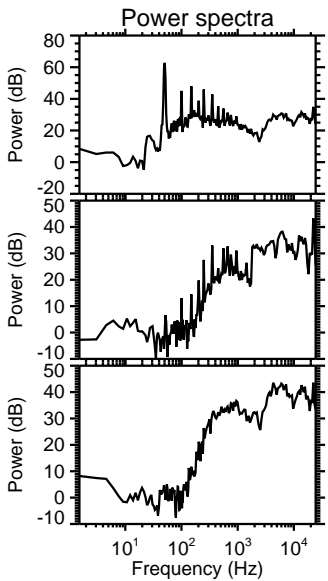
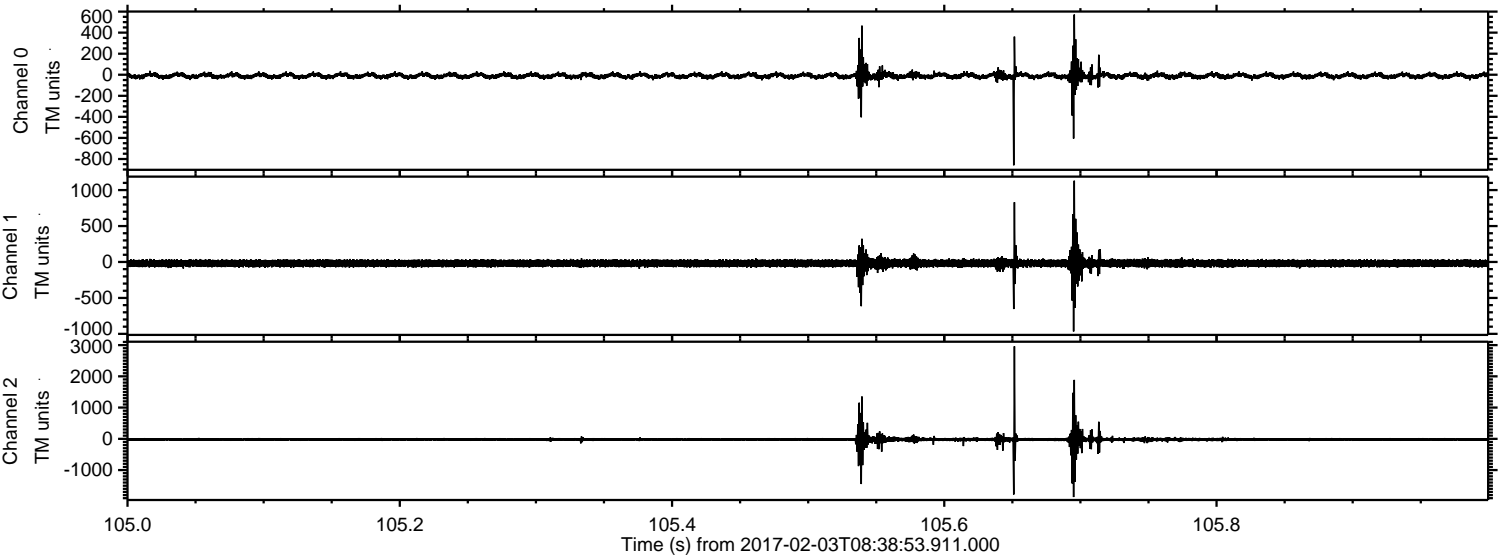



Processed Fri Feb 3 09:47:02 2017 by ELM ver.2012-10-06 from 001\_\_elm20170203\_083852\_\_dat00.bin

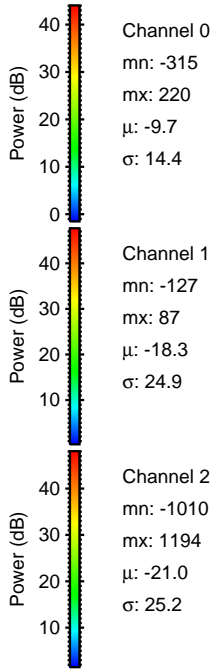
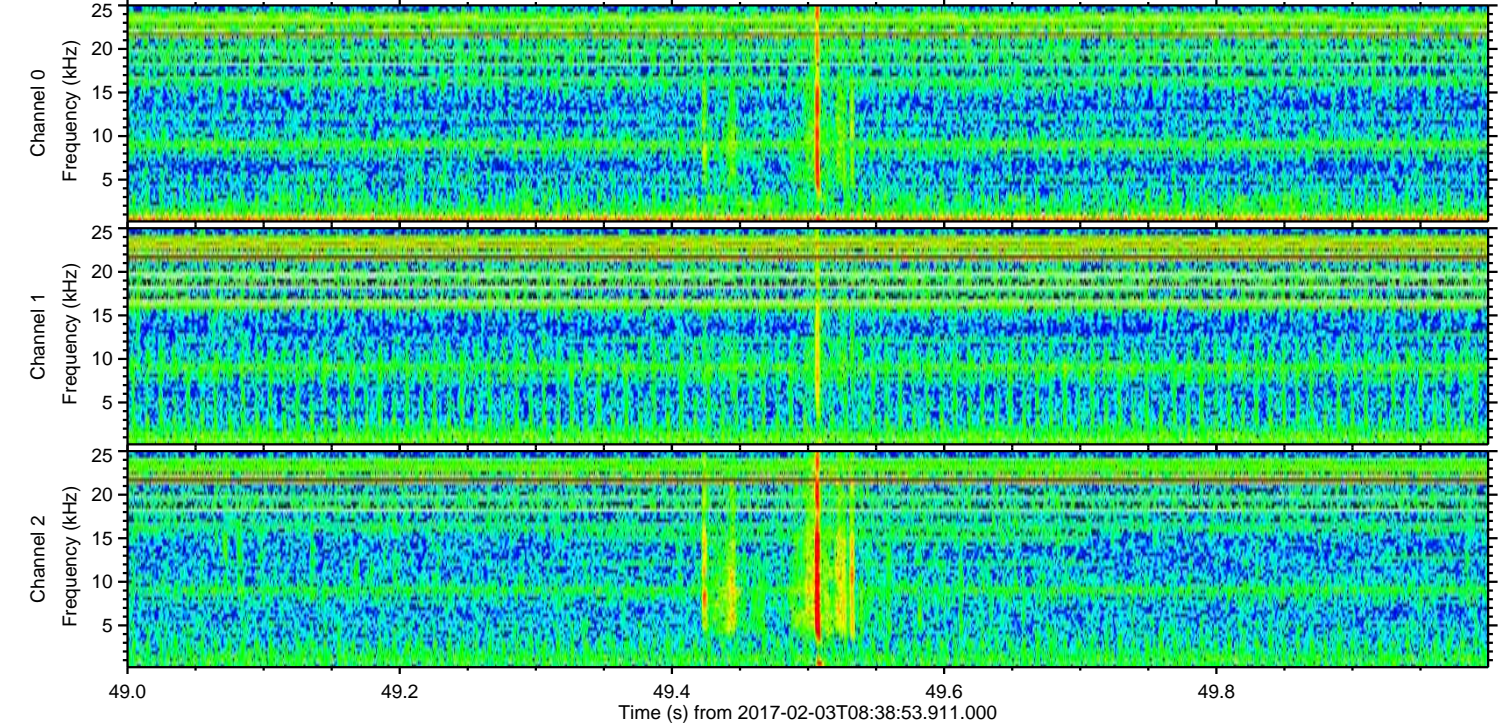
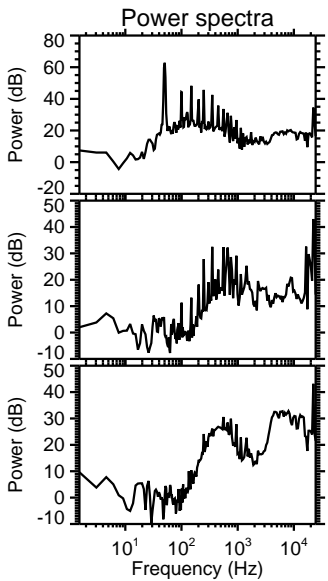
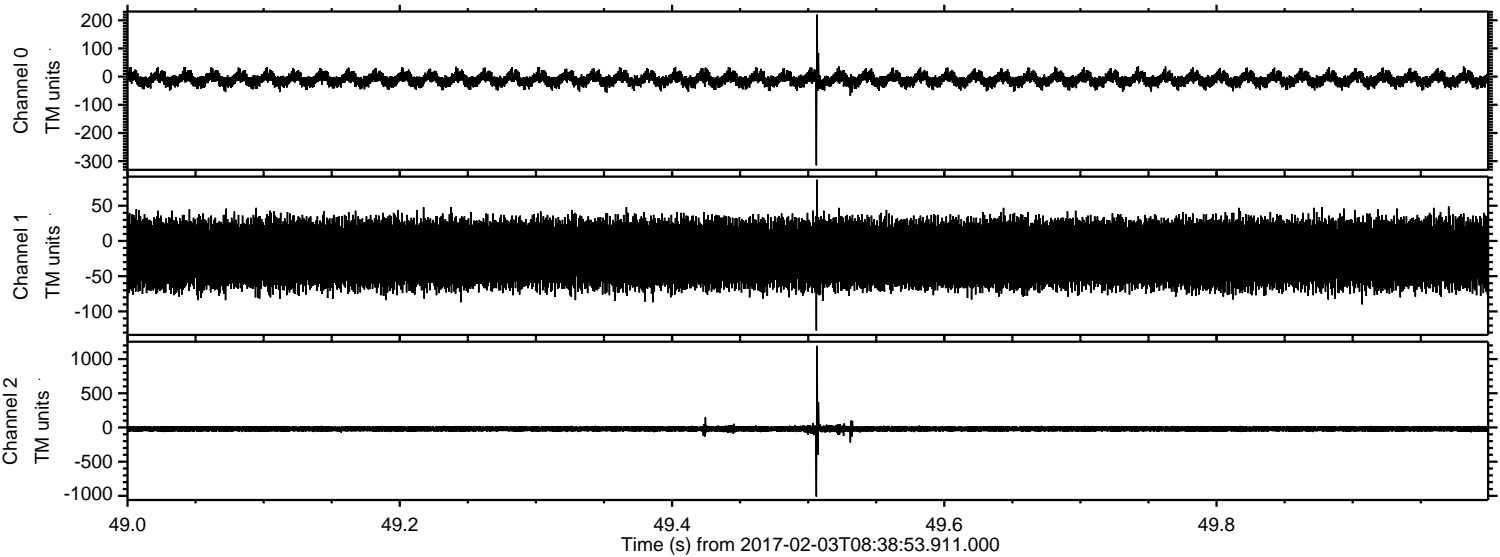



ELMAVAN 3D WAVEFORMS (Measured data sampled at 50 kHz) 51000 packets of 144 samples from 2017-02-03T08:38:53.911.000. Part 136/147

Processed Fri Feb 3 09:47:03 2017 by ELM ver.2012-10-06 from 001\_\_elm20170203\_083852\_\_dat00.bin

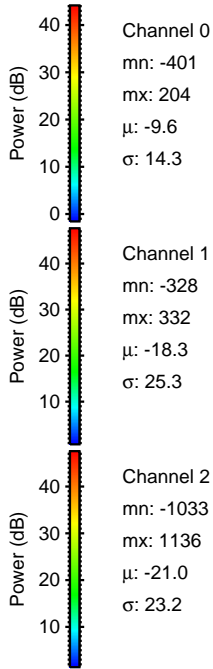
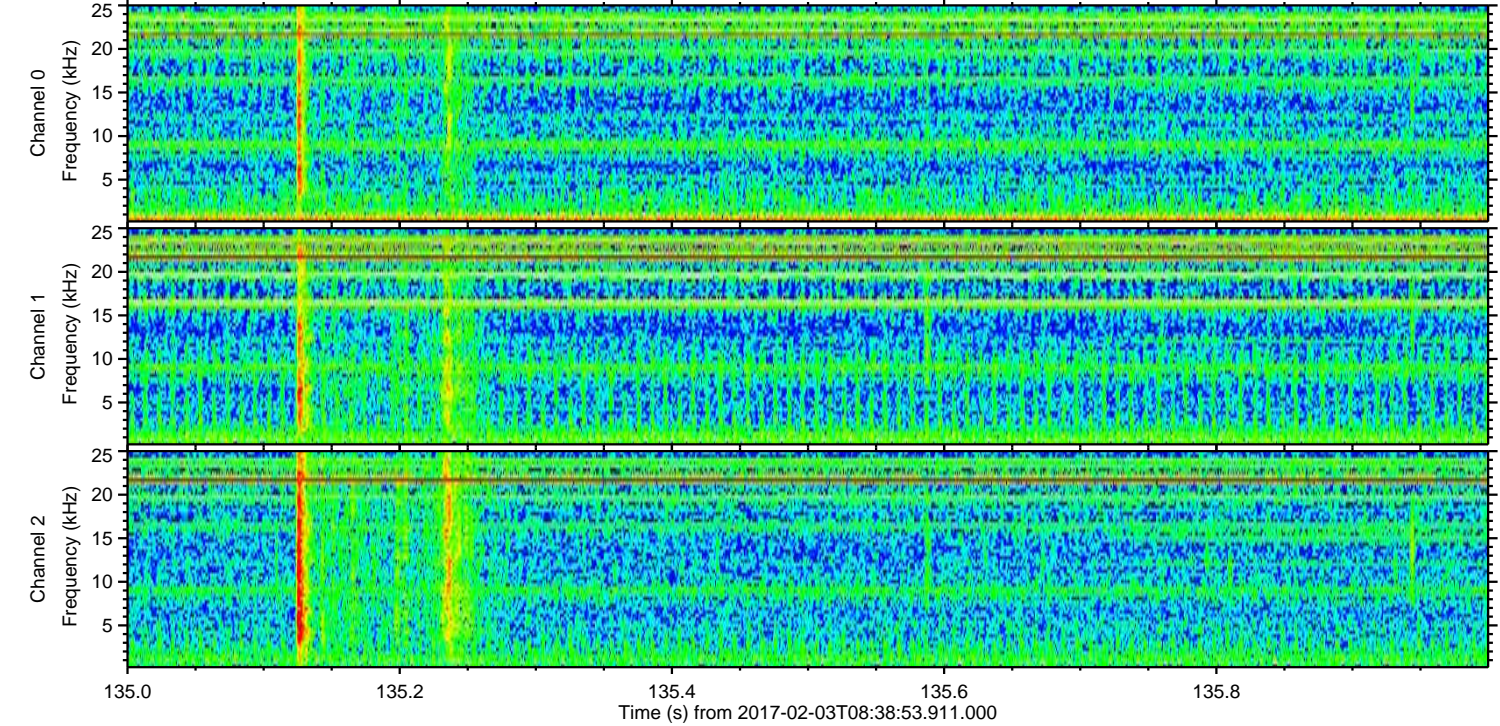
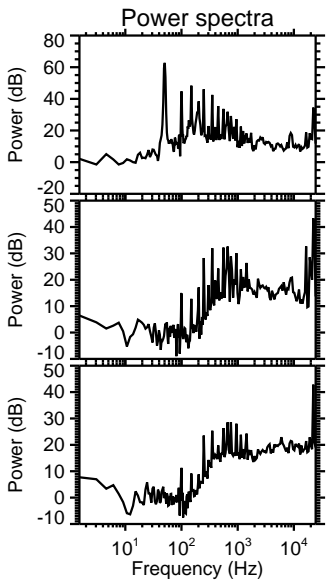
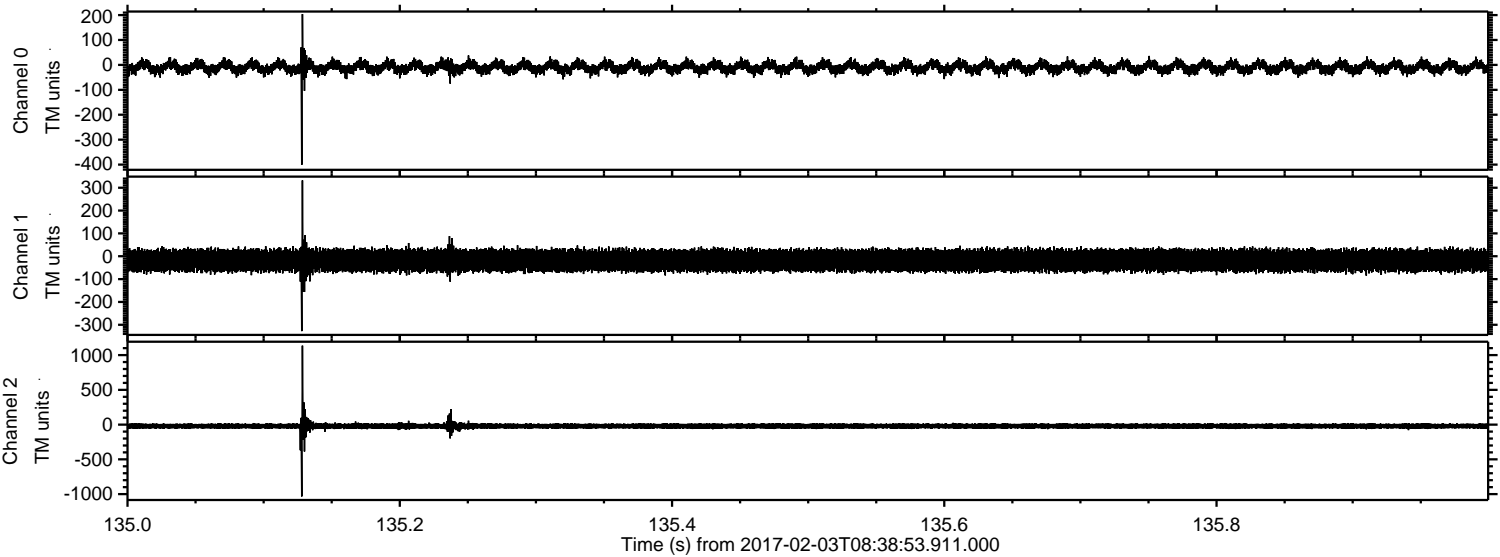



Processed Fri Feb 3 09:47:04 2017 by ELM ver.2012-10-06 from 001\_\_elm20170203\_083852\_\_dat00.bin

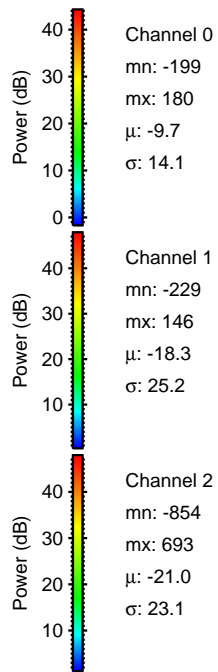
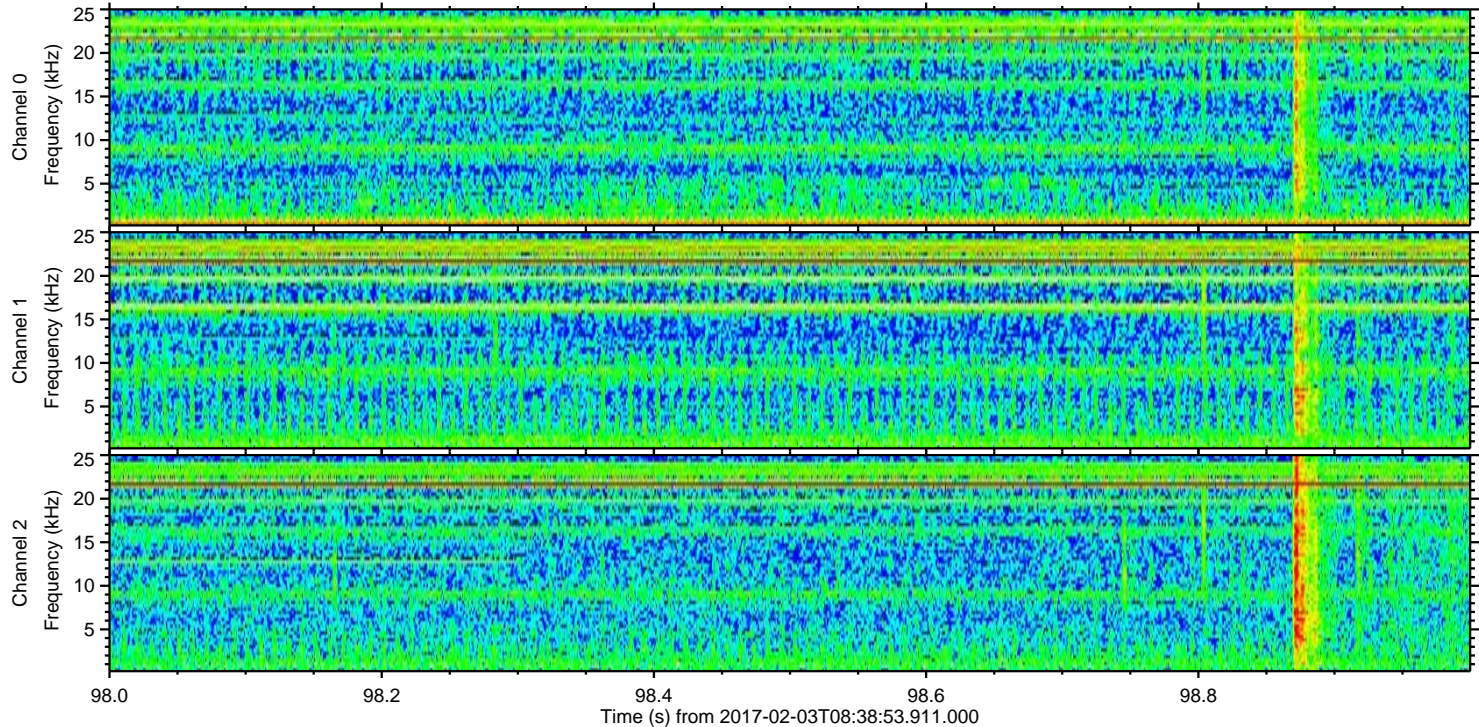
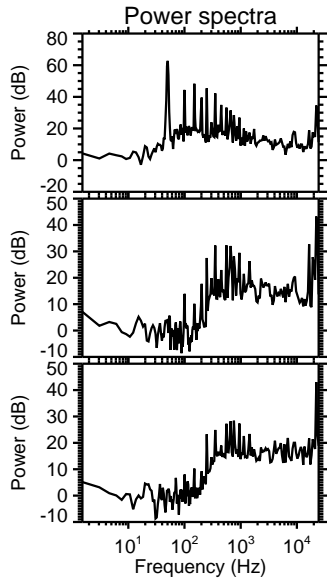
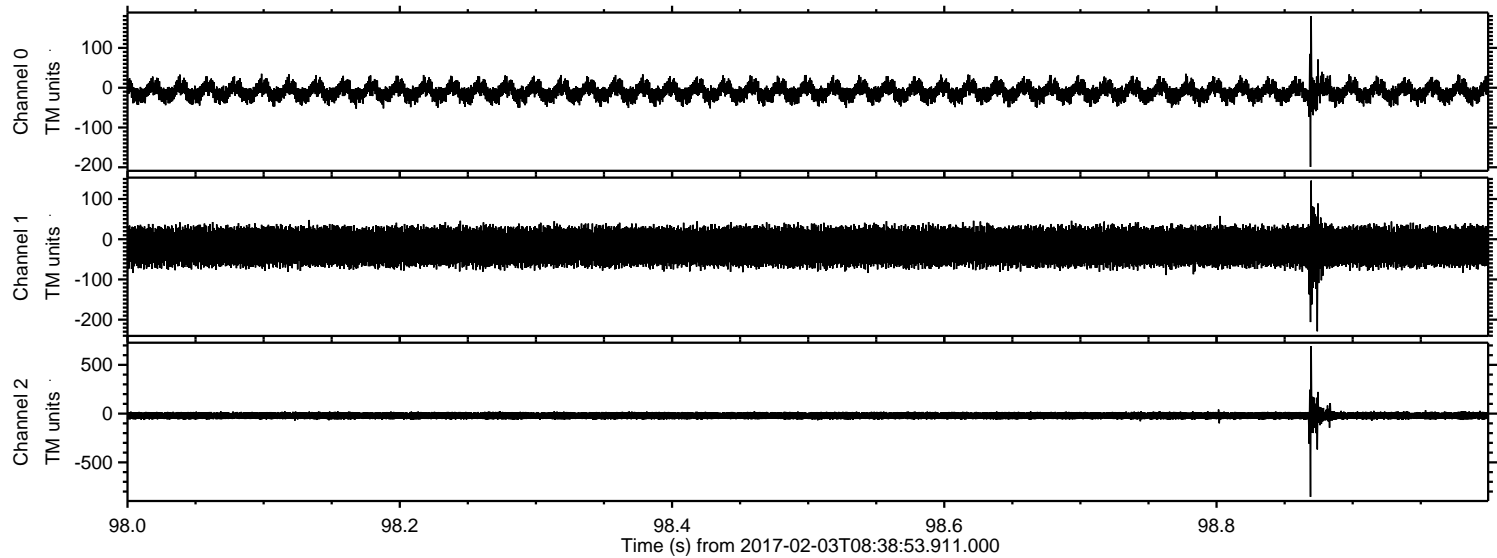



ELMAVAN 3D WAVEFORMS (Measured data sampled at 50 kHz) 51000 packets of 144 samples from 2017-02-03T08:38:53.911.000. Part 144/147

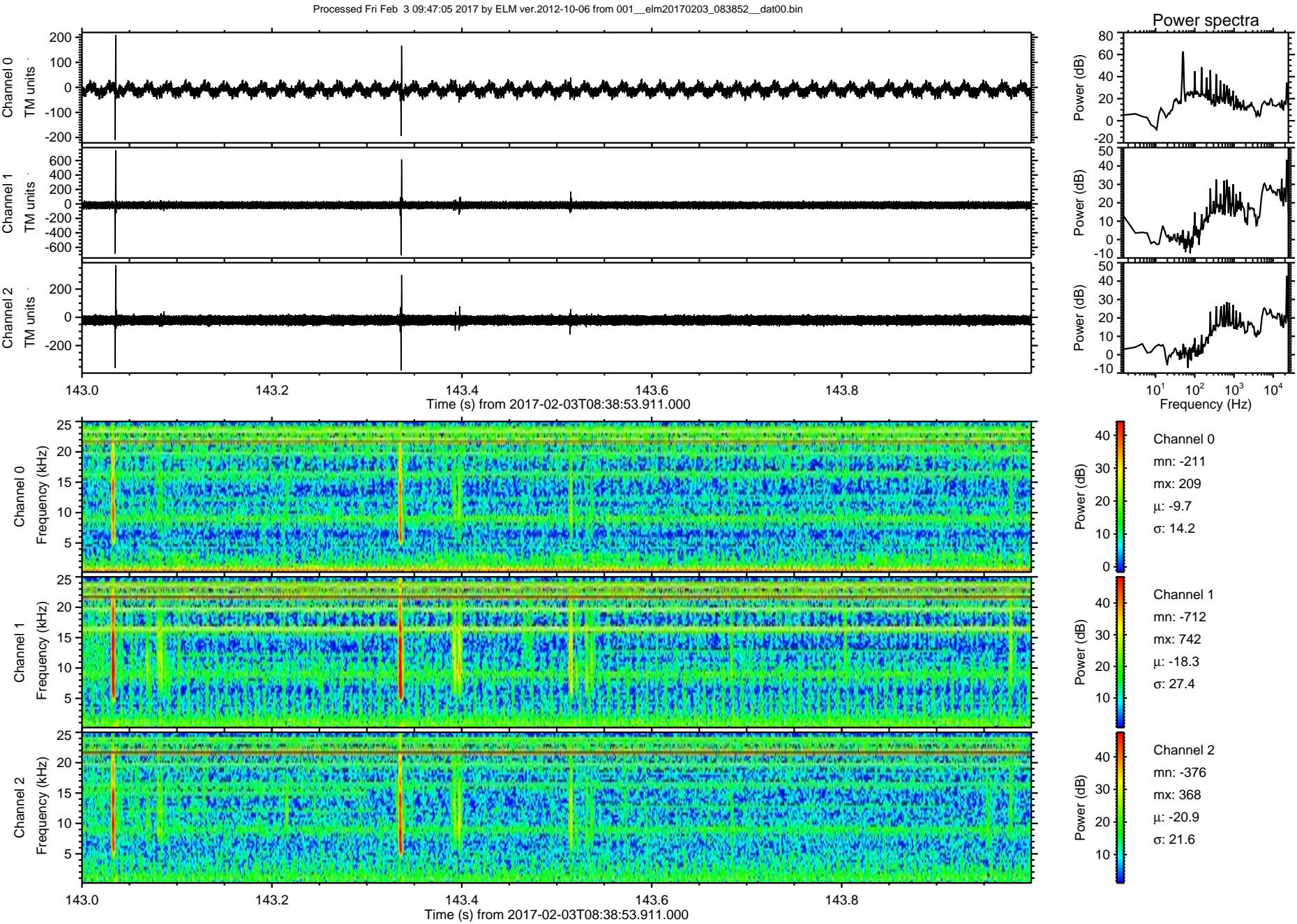



Processed Fri Feb 3 09:47:06 2017 by ELM ver.2012-10-06 from 001\_\_elm20170203\_083852\_\_dat00.bin

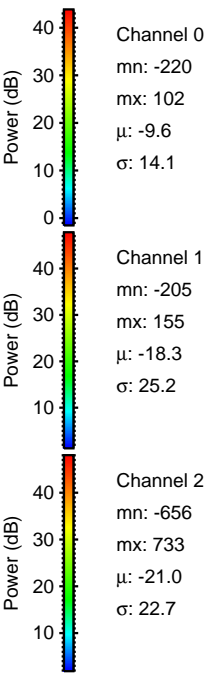
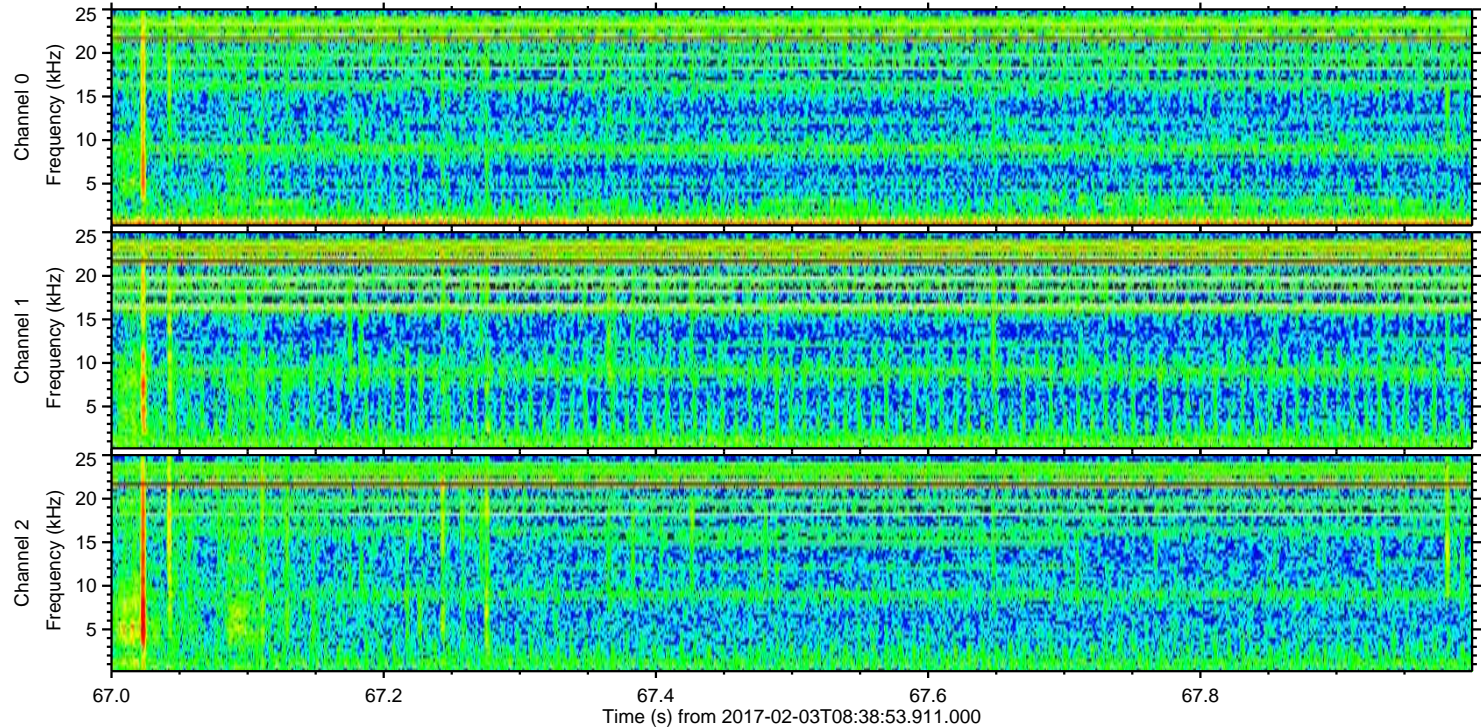
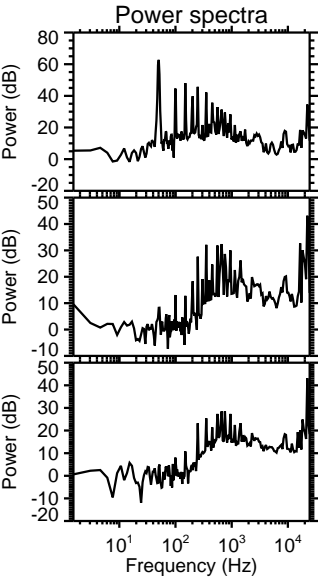
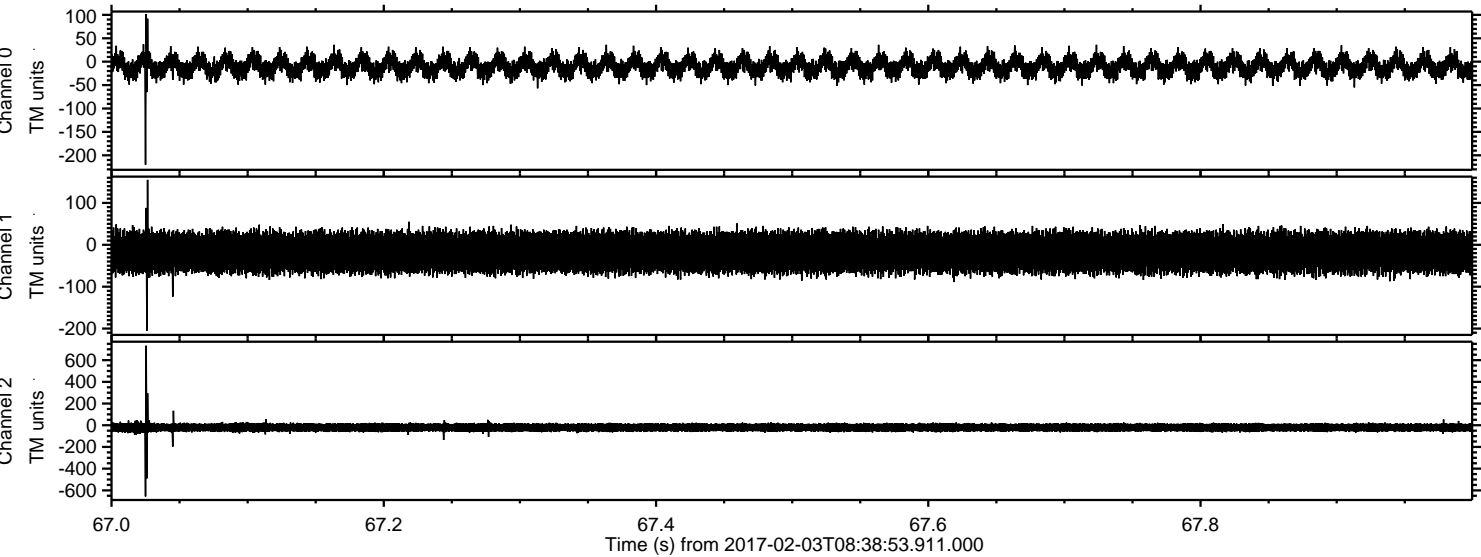



Processed Fri Feb 3 09:47:07 2017 by ELM ver.2012-10-06 from 001\_\_elm20170203\_083852\_\_dat00.bin

