

ELMAVAN 3D WAVEFORMS (Measured data sampled at 50 kHz) 51000 packets of 144 samples from 2017-02-03T07:38:51.488.000.

Processed Fri Feb 3 08:46:33 2017 by ELM ver.2012-10-06 from 001__elm20170203_073850__dat00.bin

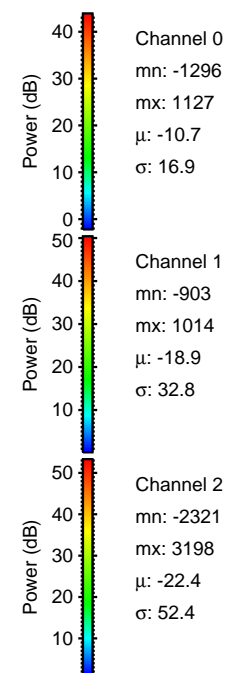
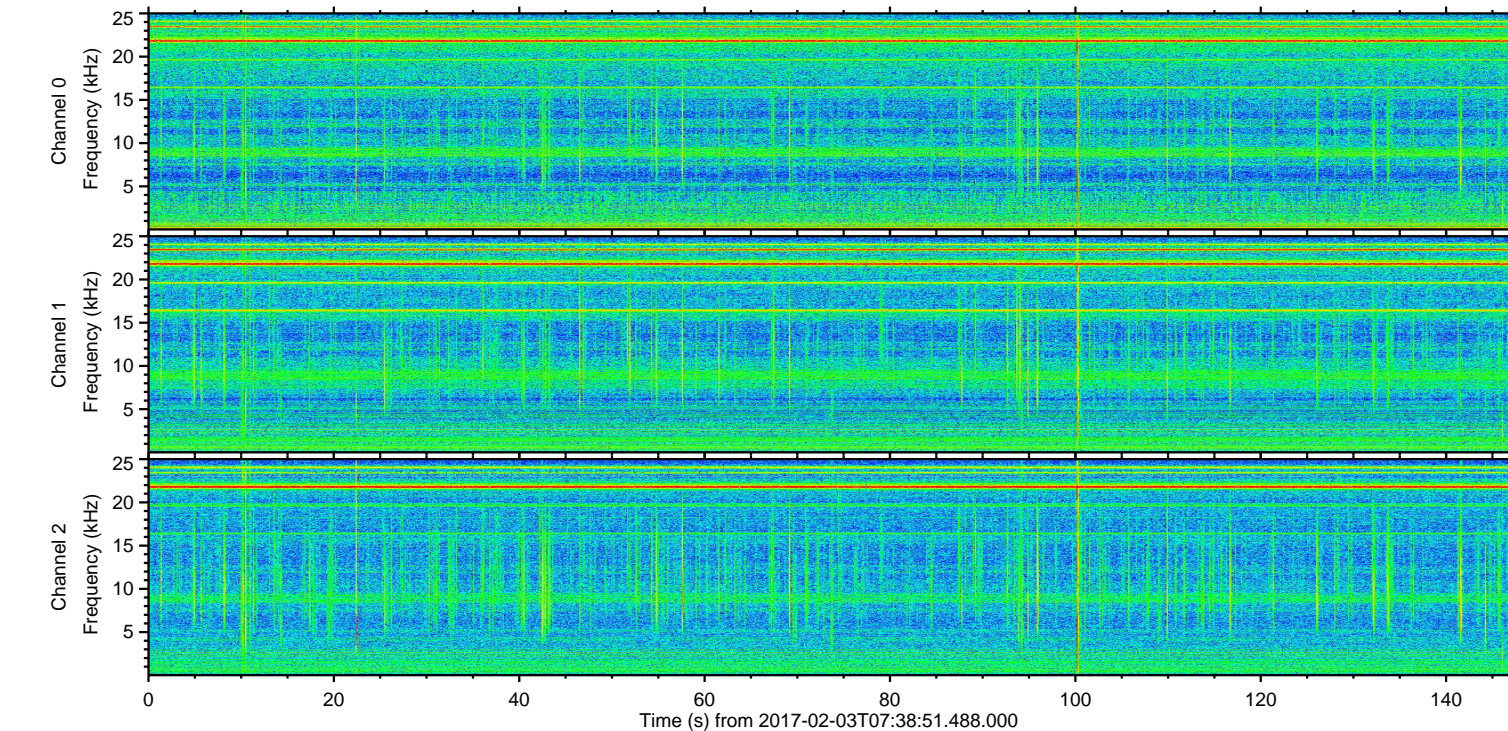
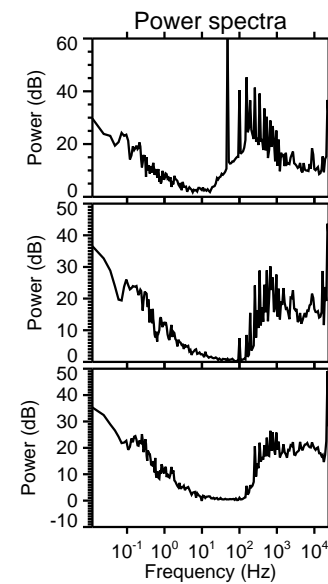
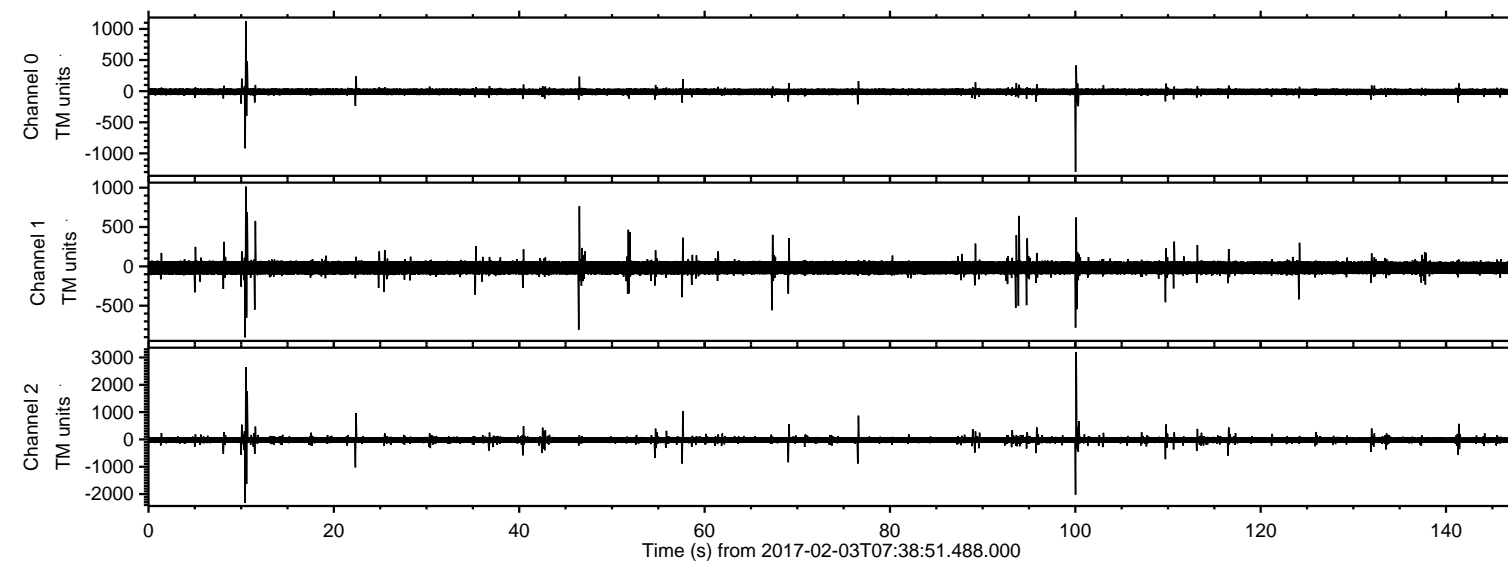

ELMAVAN 3D WAVEFORMS (Measured data sampled at 50 kHz) 51000 packets of 144 samples from 2017-02-03T07:38:51.488.000. Part 101/147

Processed Fri Feb 3 08:46:45 2017 by ELM ver.2012-10-06 from 001__elm20170203_073850__dat00.bin

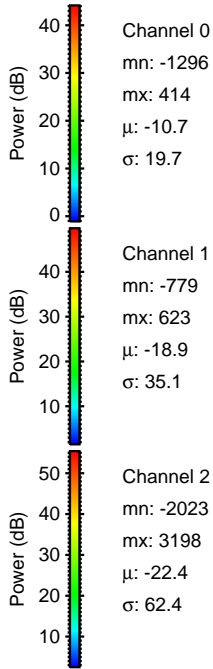
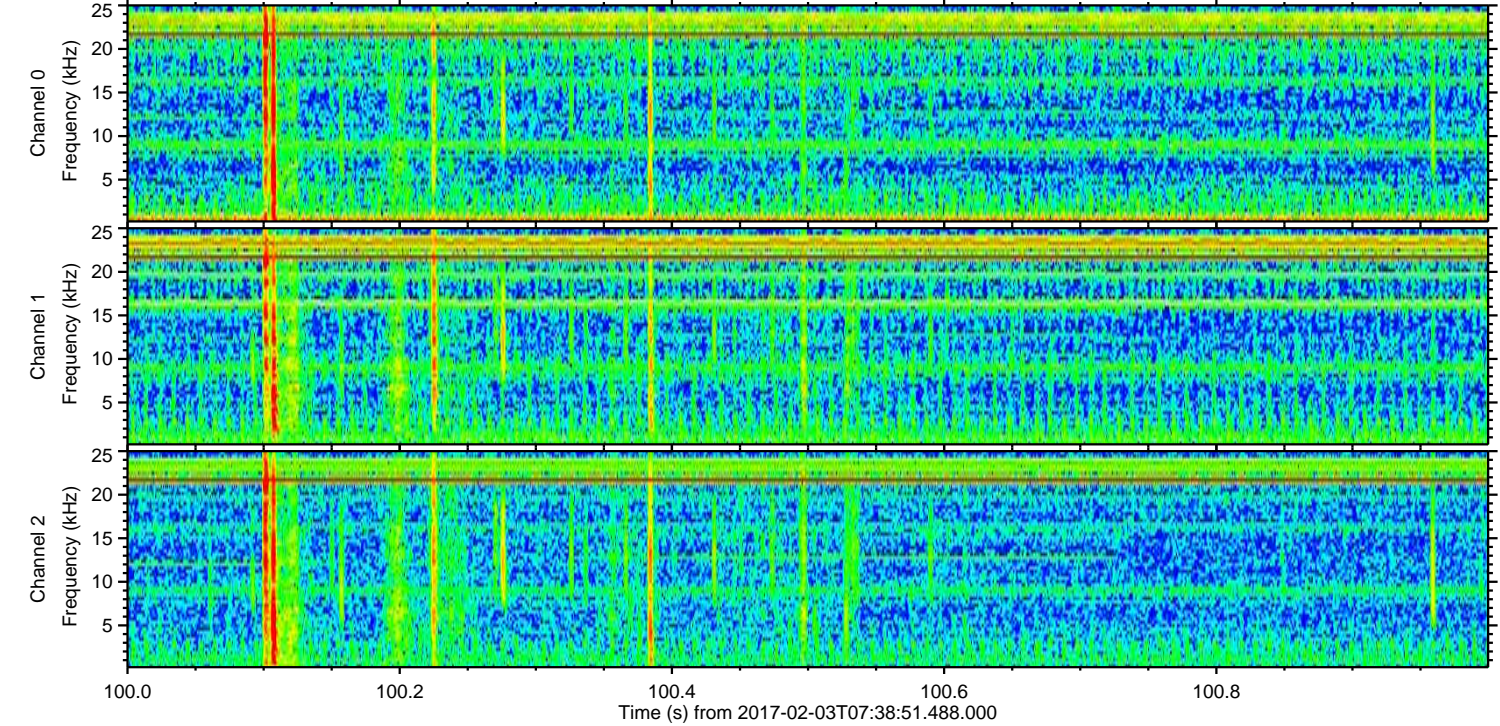
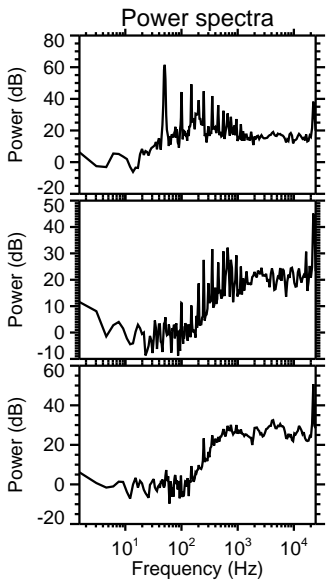
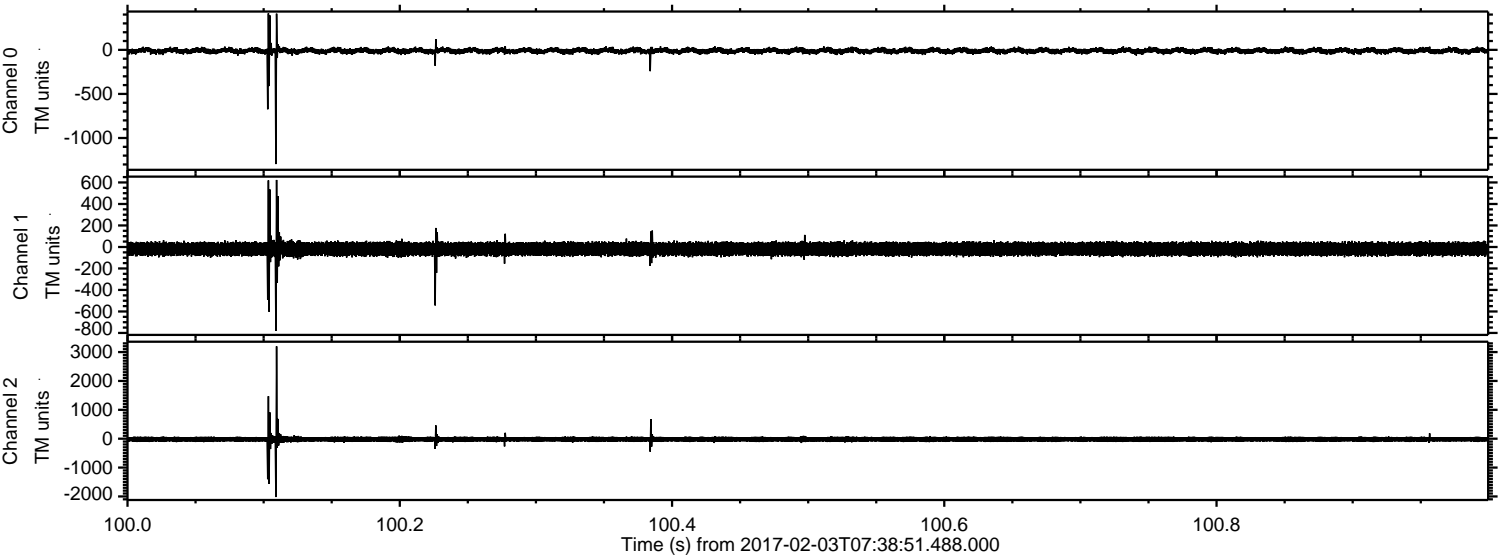

Processed Fri Feb 3 08:46:46 2017 by ELM ver.2012-10-06 from 001__elm20170203_073850__dat00.bin

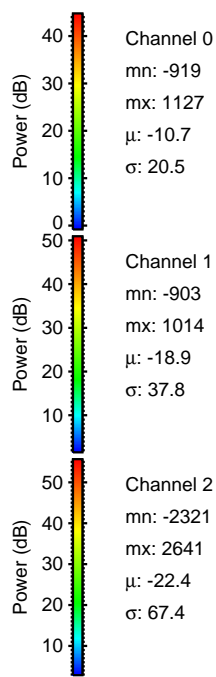
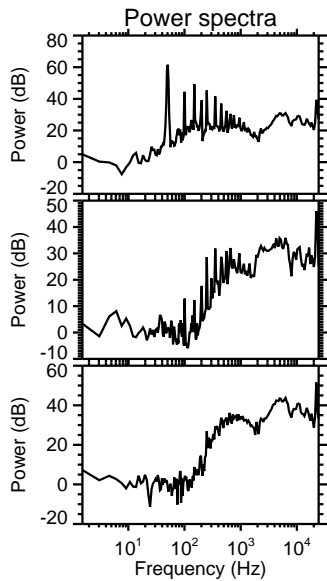
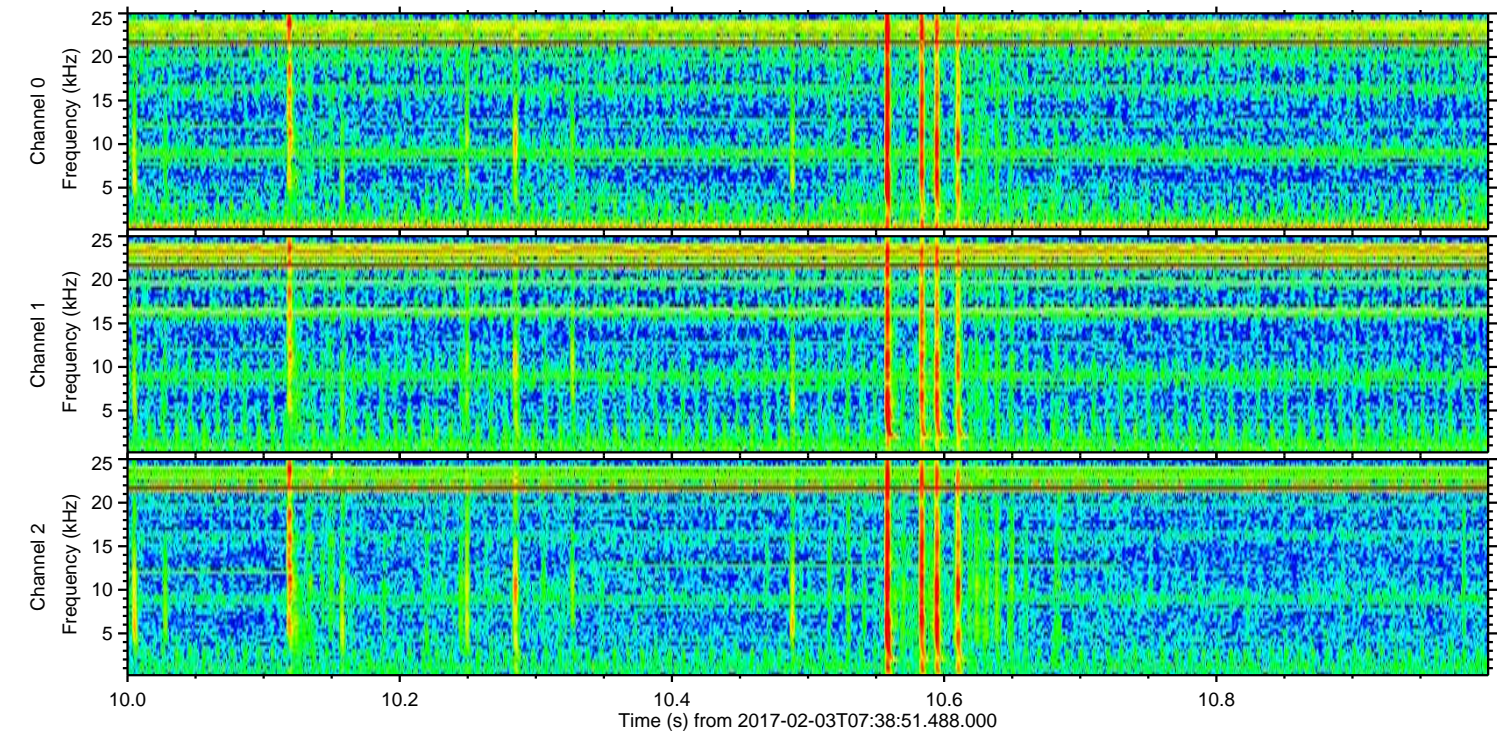
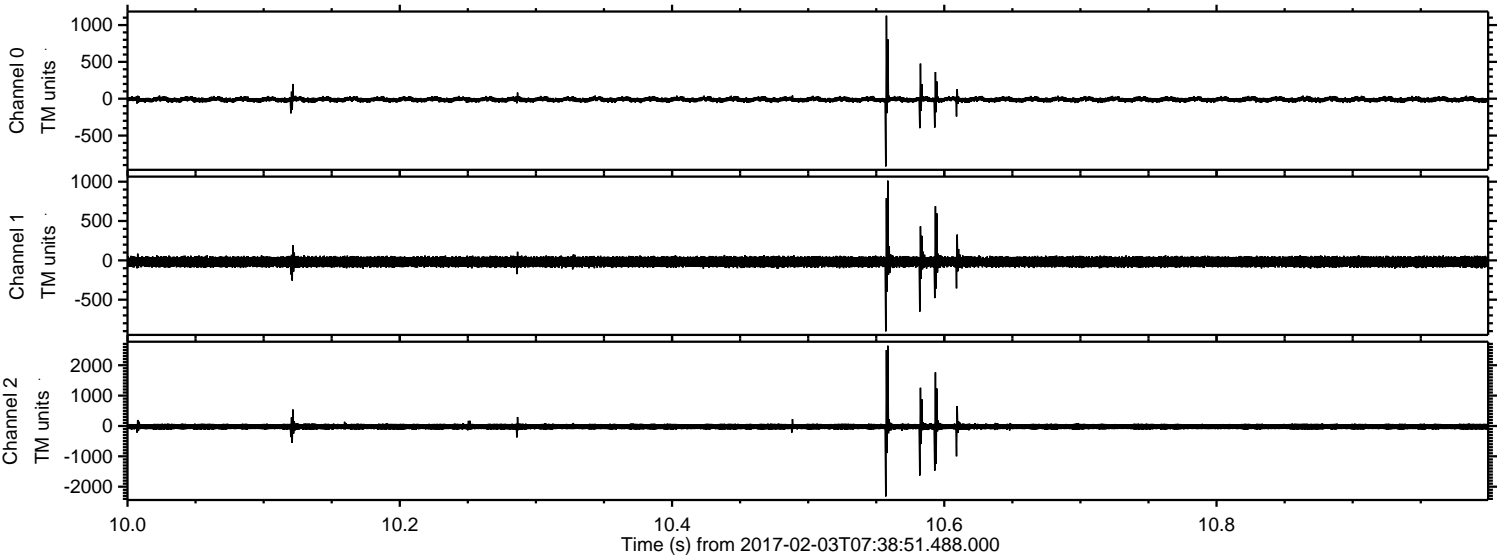

Channel 0
mn: -919
mx: 1127
 μ : -10.7
 σ : 20.5

Channel 1
mn: -903
mx: 1014
 μ : -18.9
 σ : 37.8

Channel 2
mn: -2321
mx: 2641
 μ : -22.4
 σ : 67.4

Processed Fri Feb 3 08:46:47 2017 by ELM ver.2012-10-06 from 001__elm20170203_073850__dat00.bin

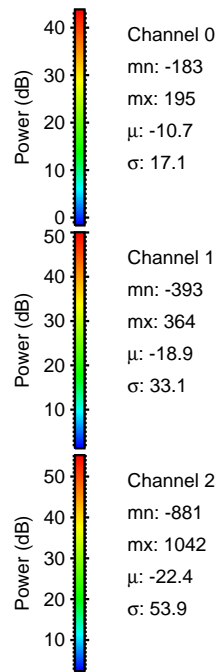
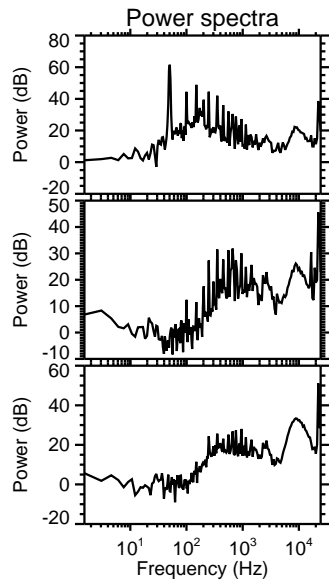
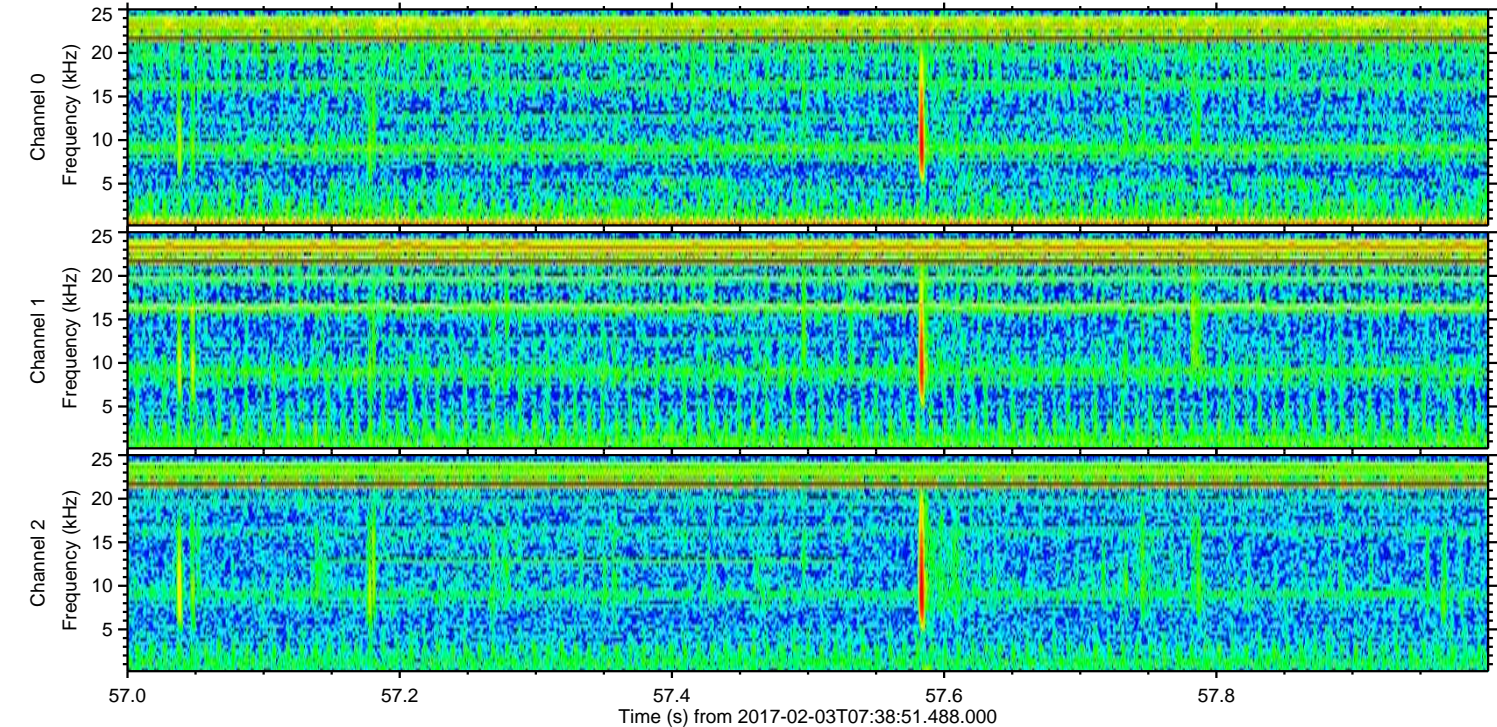
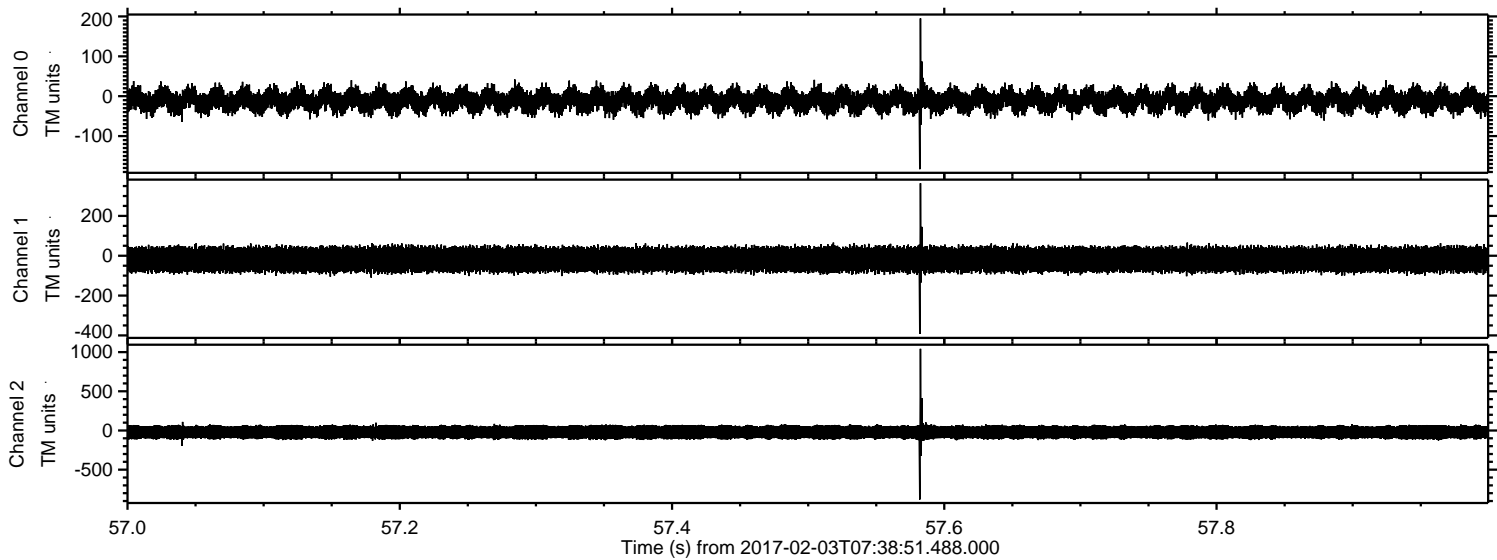

Processed Fri Feb 3 08:46:48 2017 by ELM ver.2012-10-06 from 001__elm20170203_073850__dat00.bin

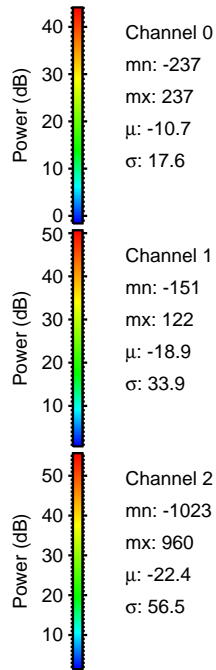
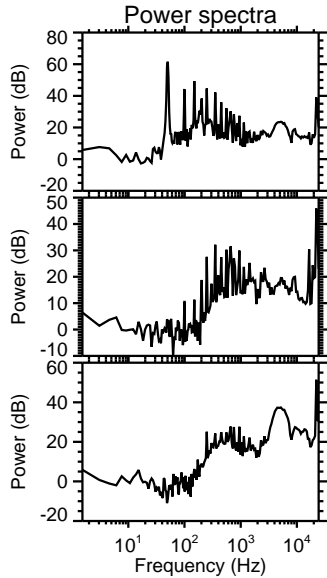
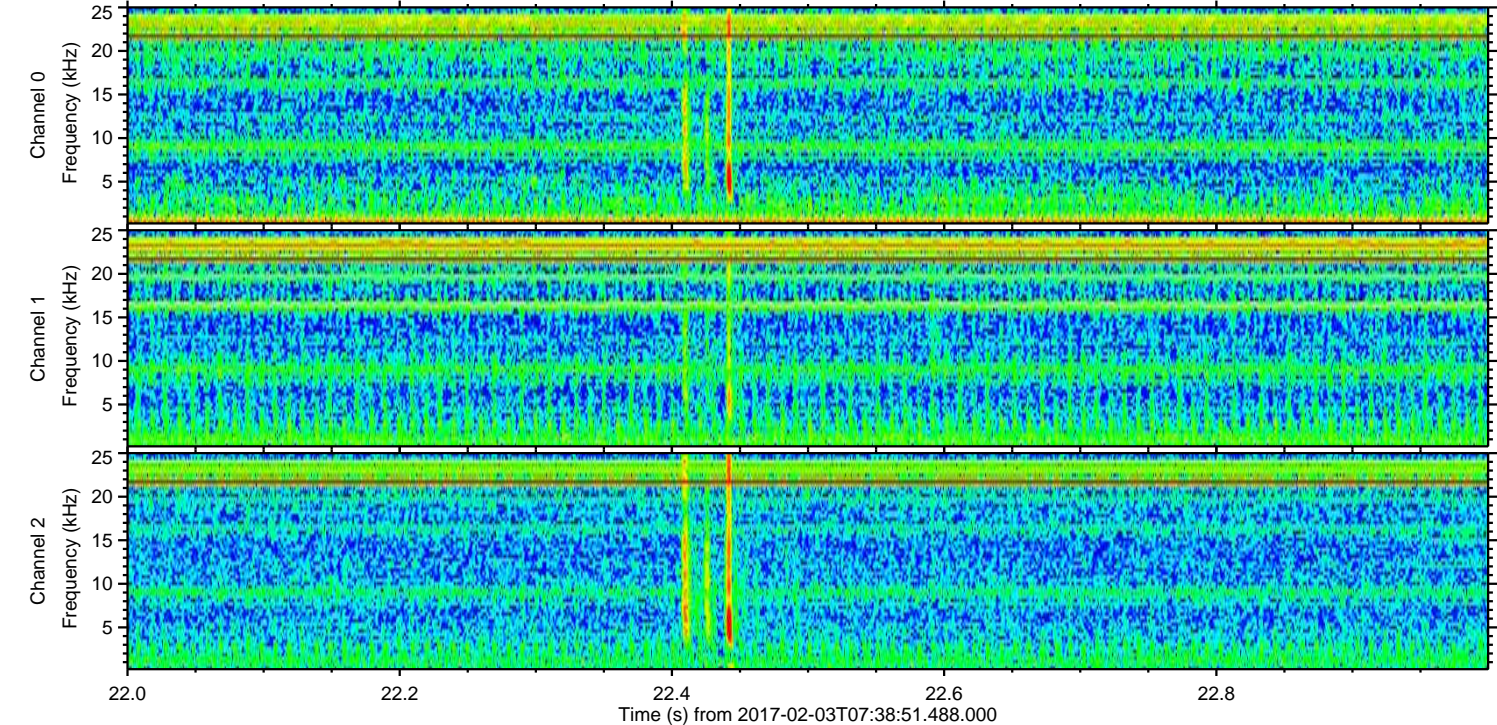
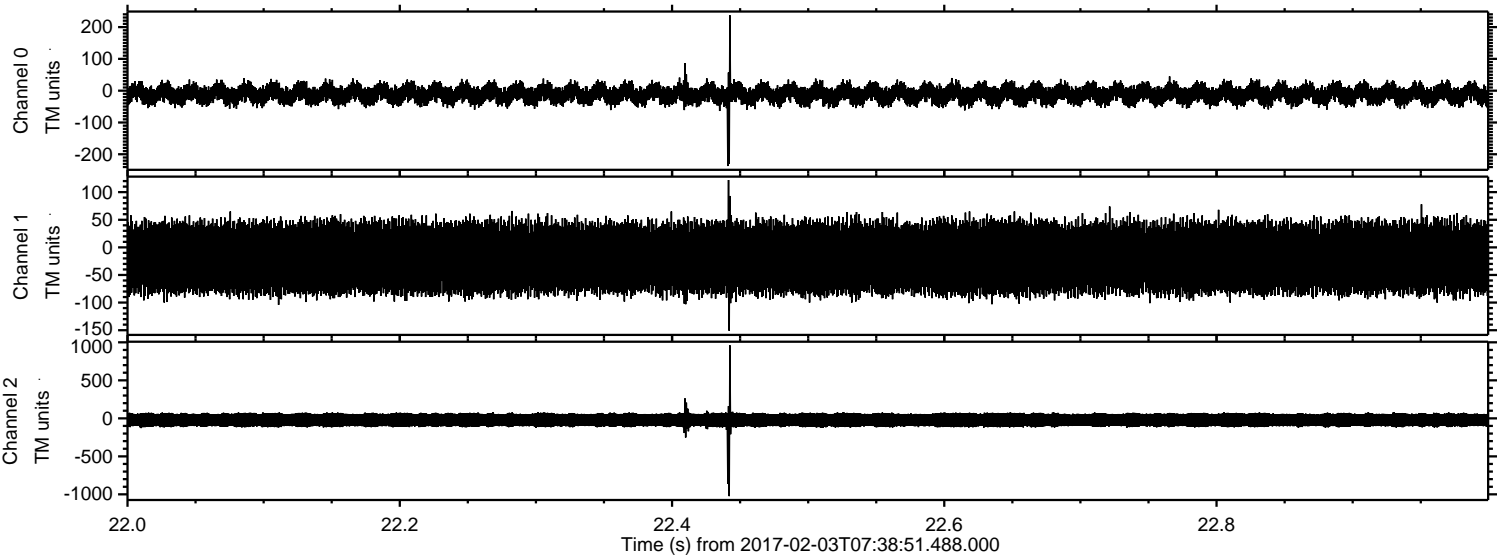

Processed Fri Feb 3 08:46:49 2017 by ELM ver.2012-10-06 from 001__elm20170203_073850__dat00.bin

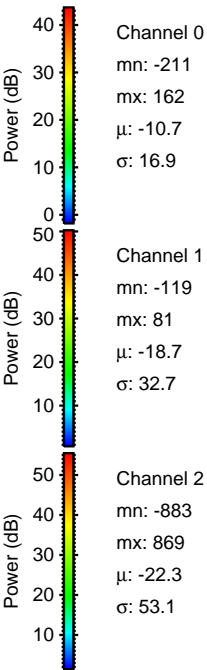
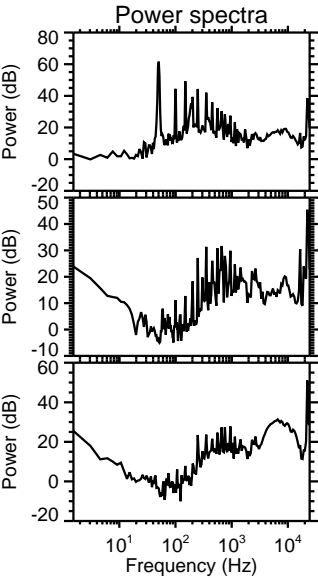
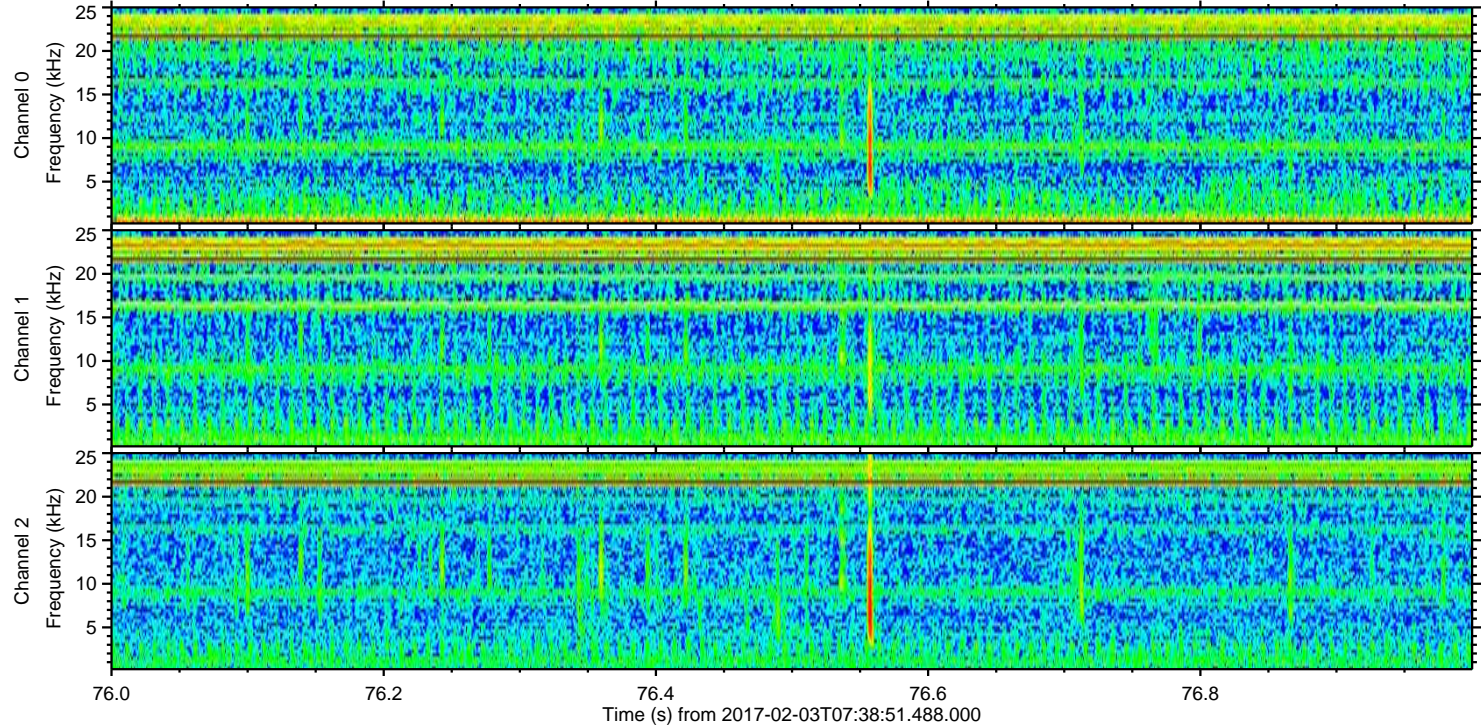
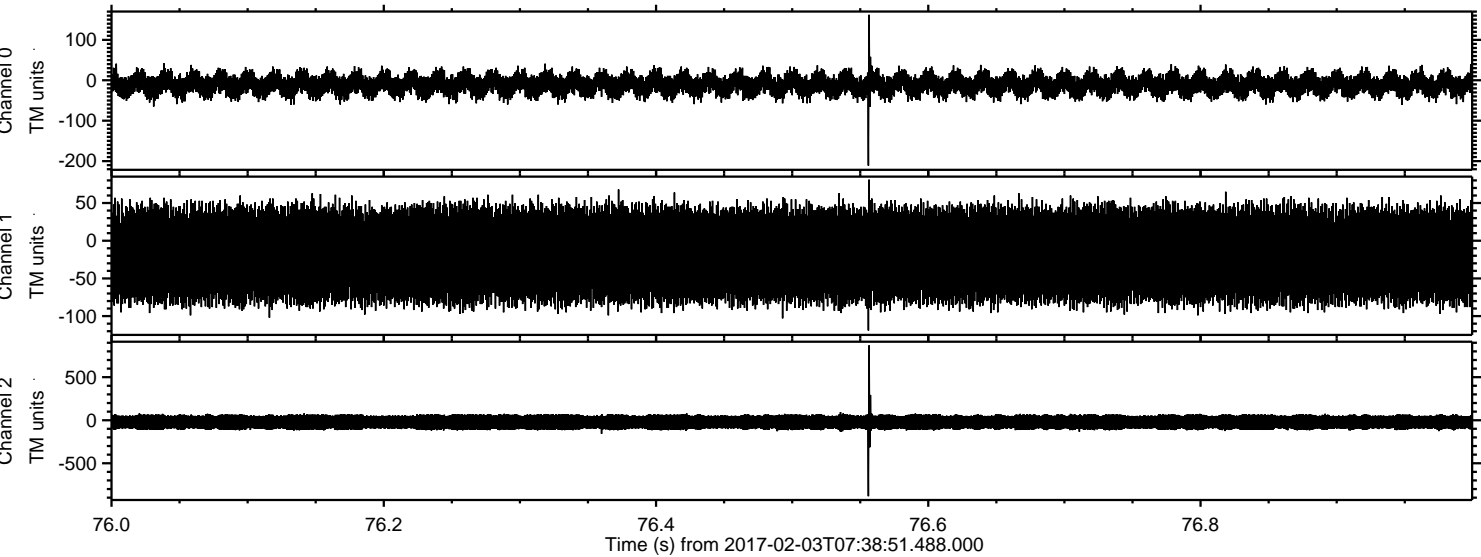

Processed Fri Feb 3 08:46:50 2017 by ELM ver.2012-10-06 from 001__elm20170203_073850__dat00.bin

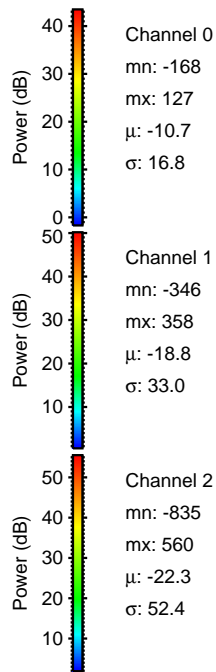
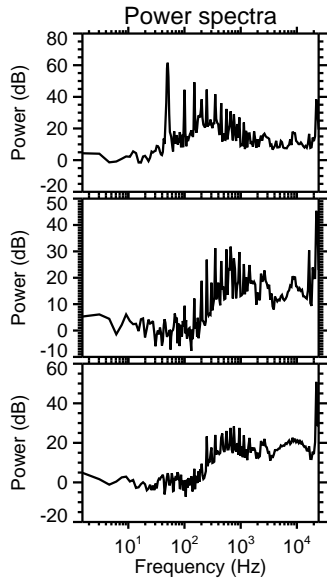
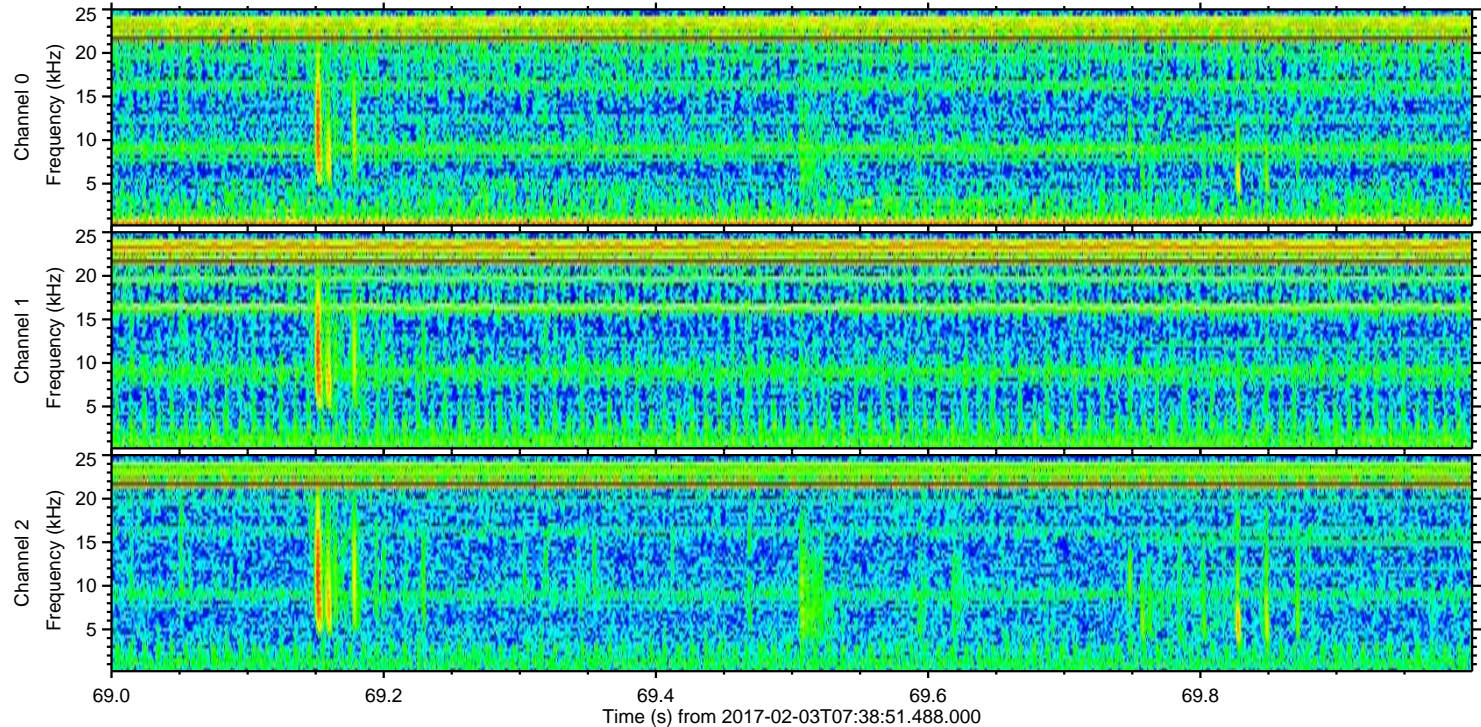
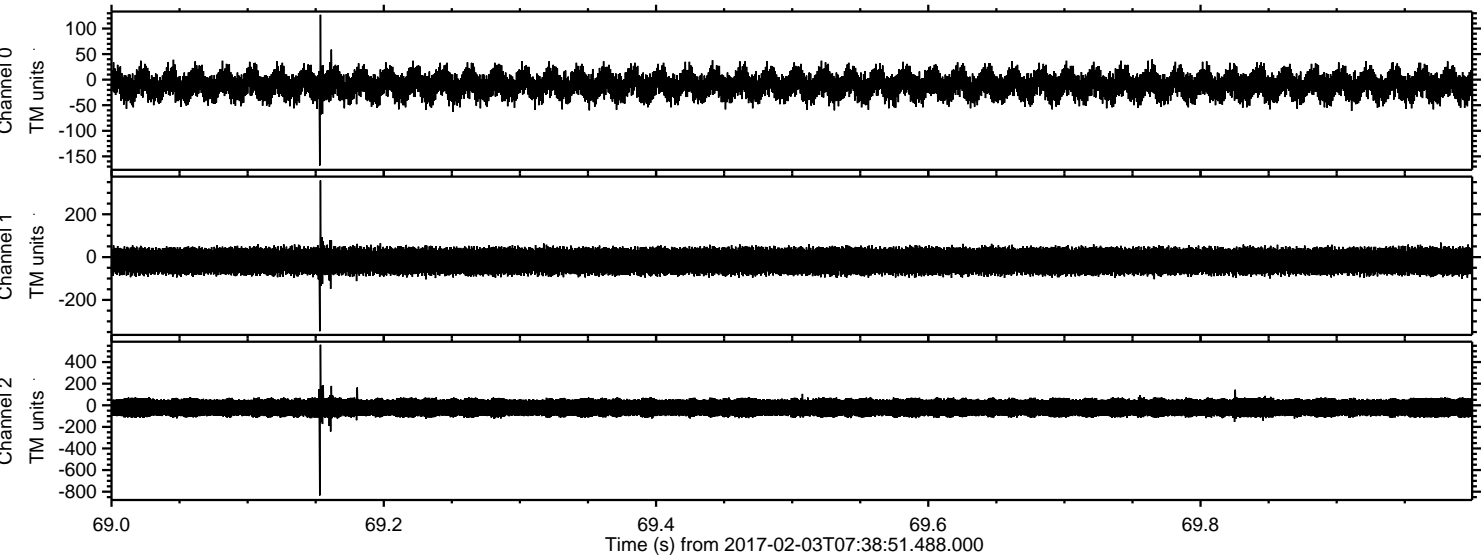

Processed Fri Feb 3 08:46:51 2017 by ELM ver.2012-10-06 from 001__elm20170203_073850__dat00.bin

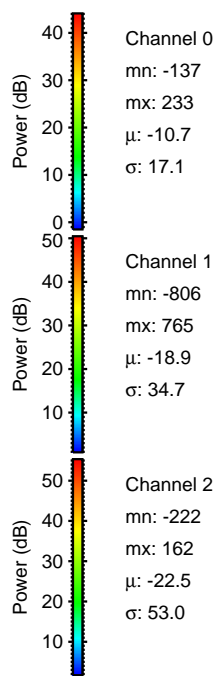
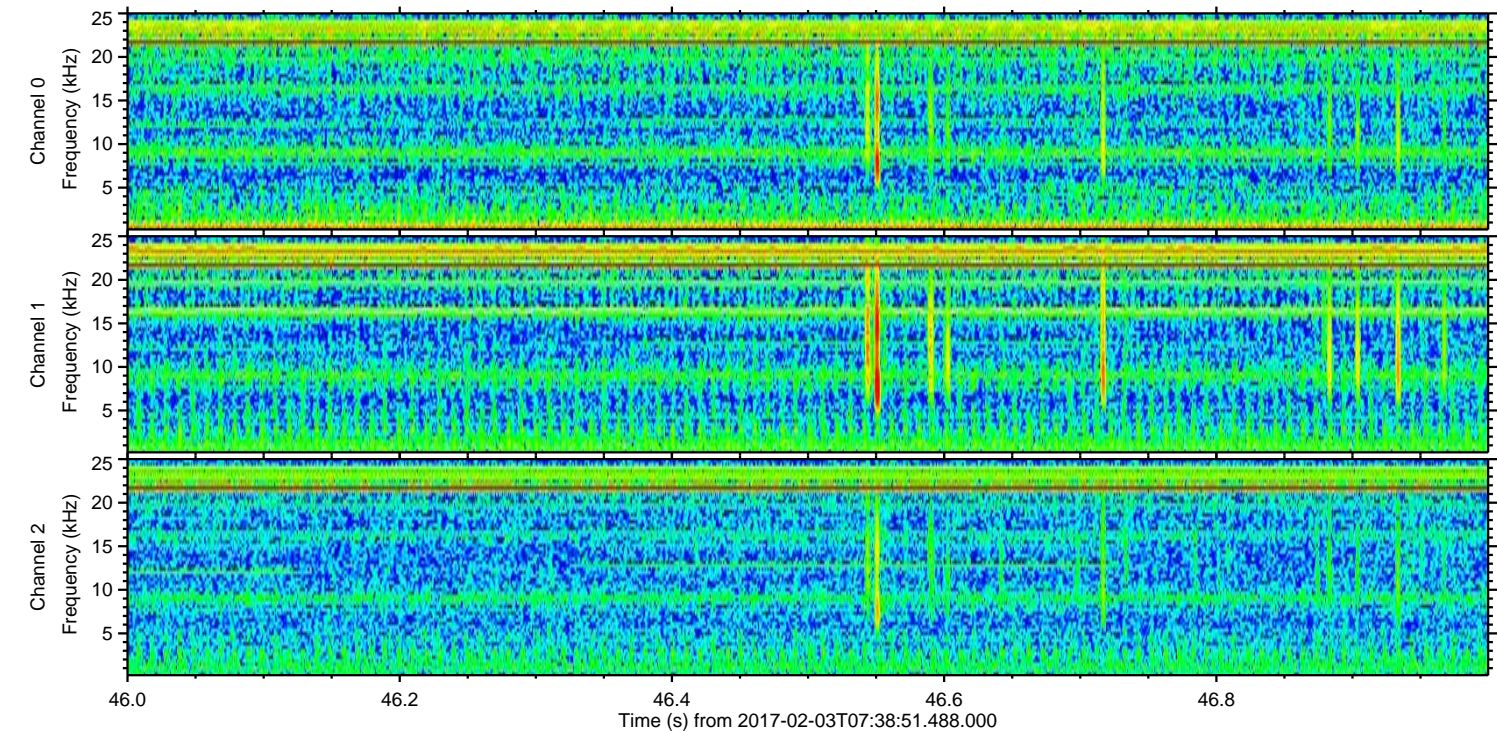
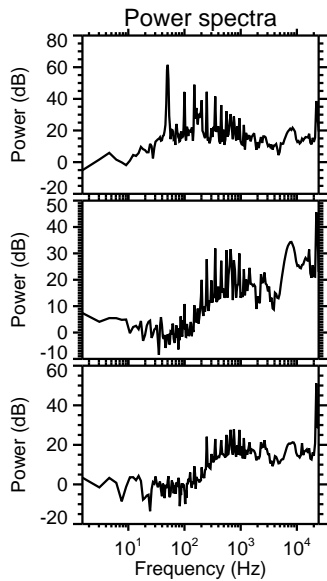
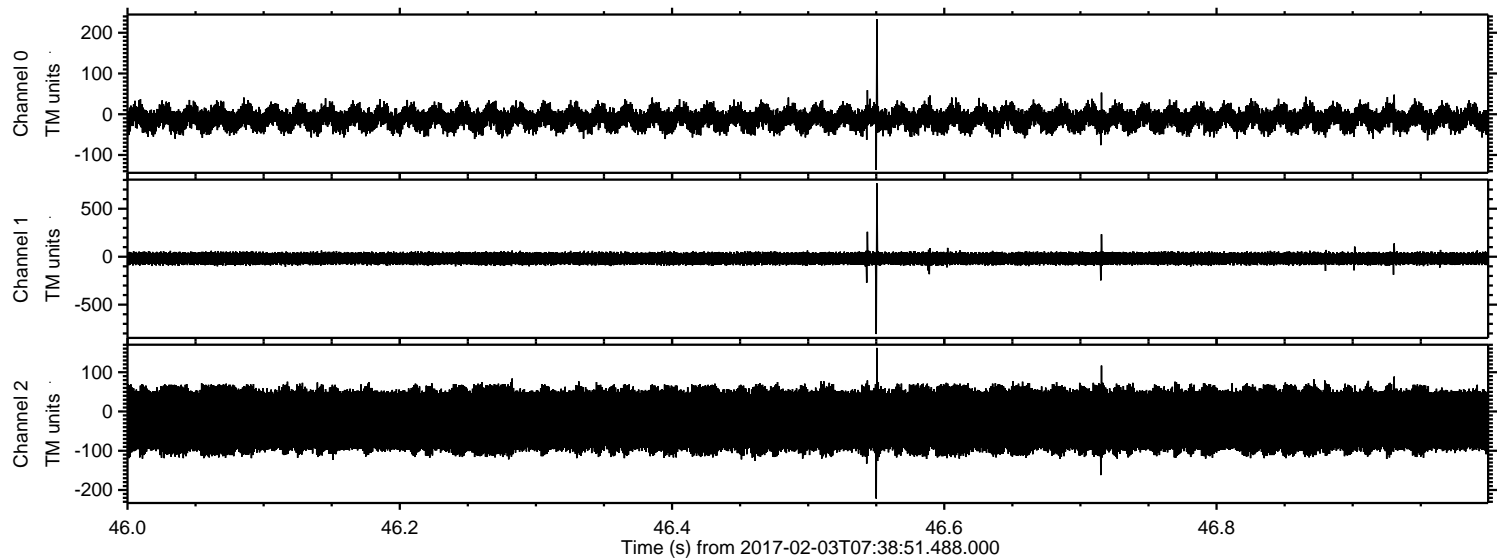

ELMAVAN 3D WAVEFORMS (Measured data sampled at 50 kHz) 51000 packets of 144 samples from 2017-02-03T07:38:51.488.000. Part 110/147

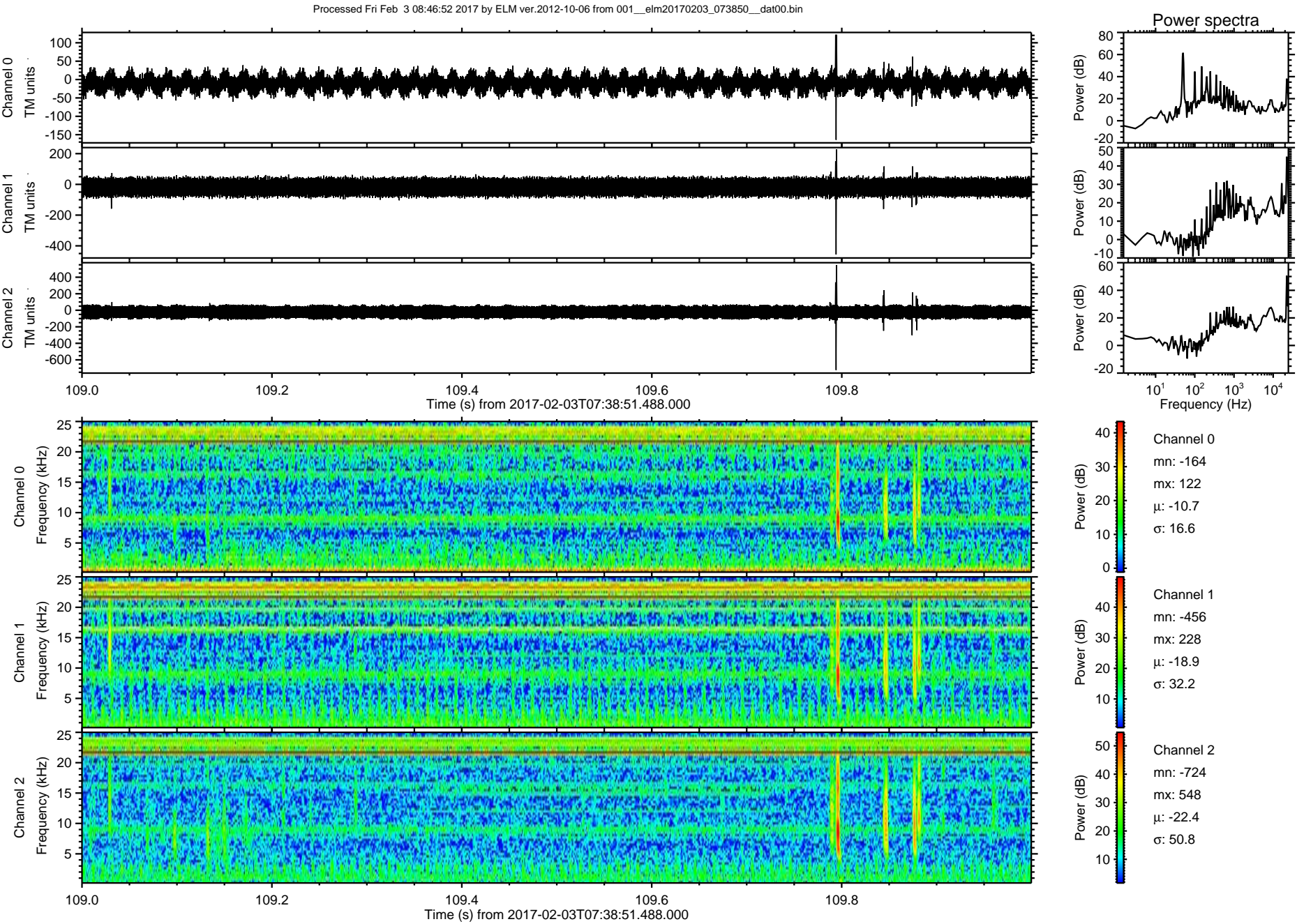

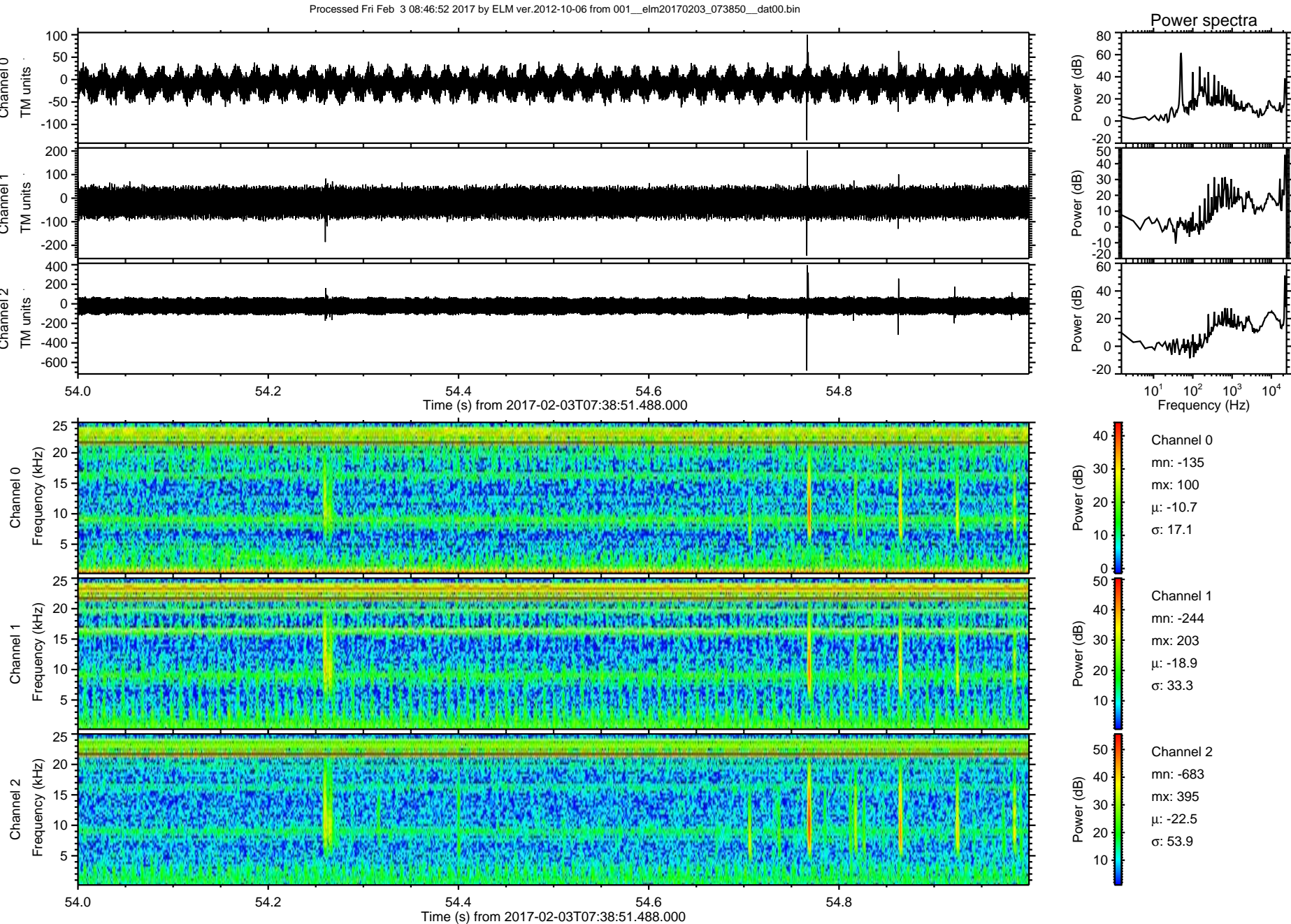

ELMAVAN 3D WAVEFORMS (Measured data sampled at 50 kHz) 51000 packets of 144 samples from 2017-02-03T07:38:51.488.000. Part 140/147

