

ELMAVAN 3D WAVEFORMS (Measured data sampled at 50 kHz) 51000 packets of 144 samples from 2017-02-03T04:38:44.381.000.

Processed Fri Feb 3 05:46:45 2017 by ELM ver.2012-10-06 from 001__elm20170203_043843__dat00.bin

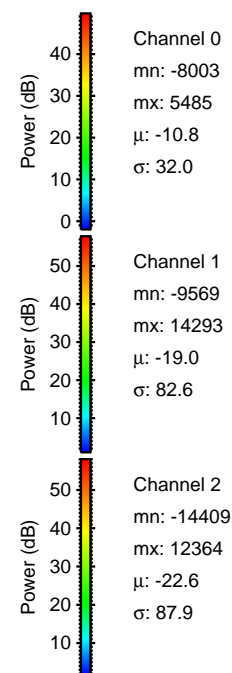
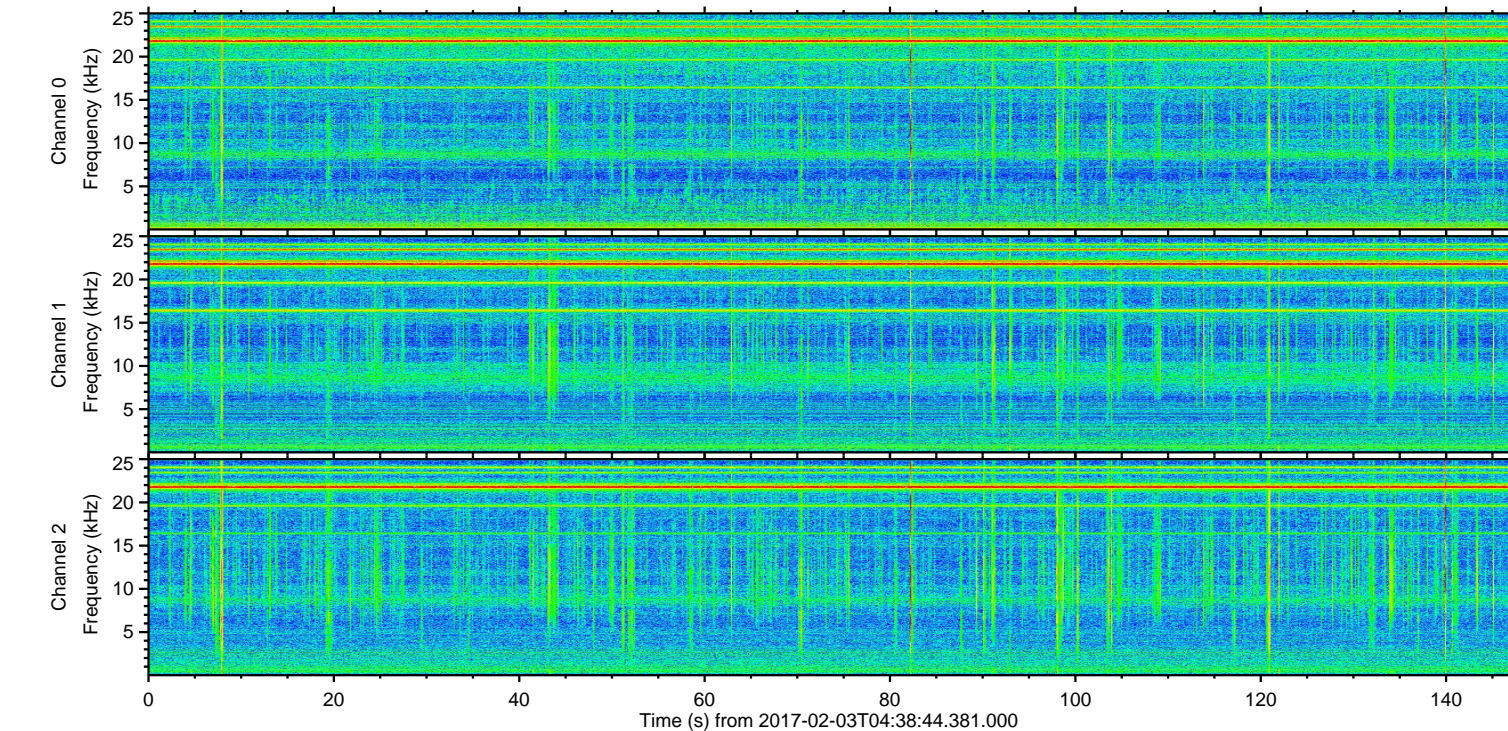
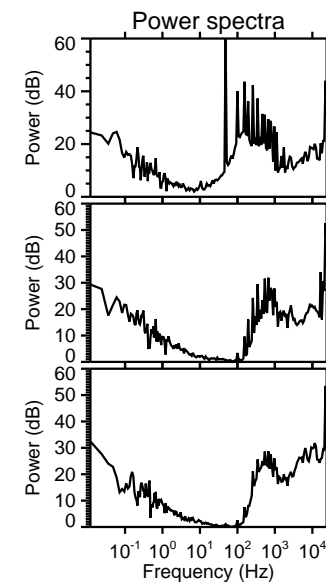
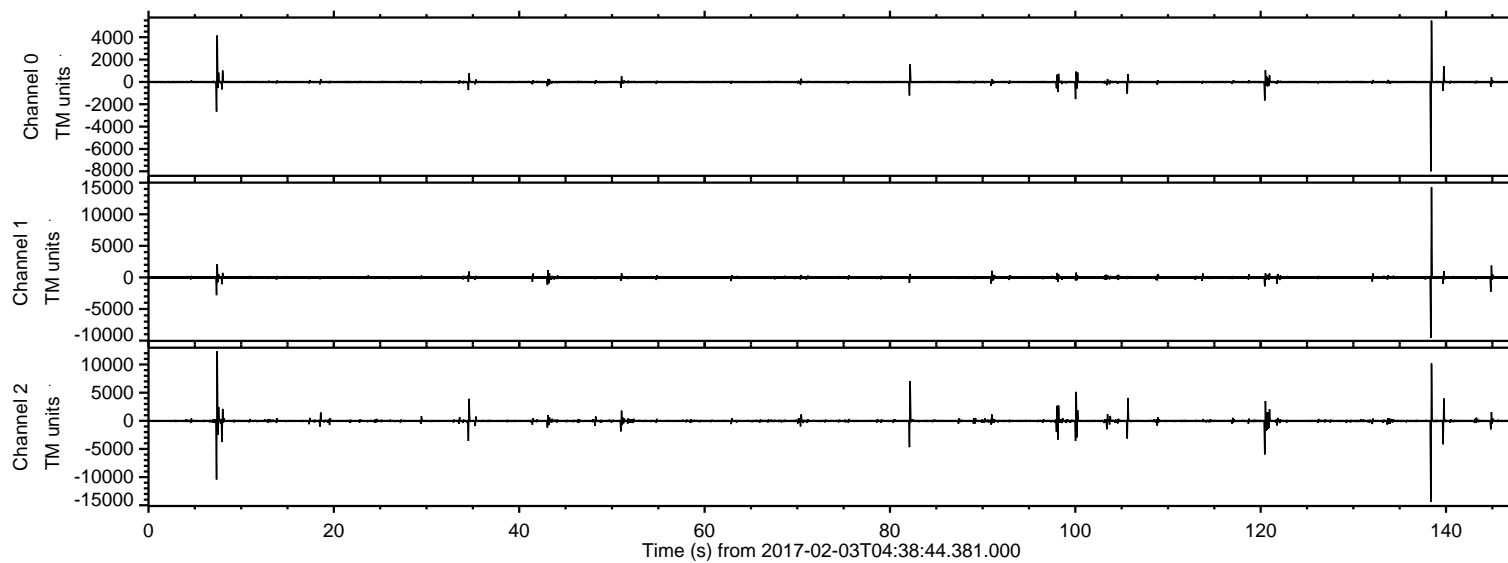

ELMAVAN 3D WAVEFORMS (Measured data sampled at 50 kHz) 51000 packets of 144 samples from 2017-02-03T04:38:44.381.000. Part 139/147

Processed Fri Feb 3 05:46:57 2017 by ELM ver.2012-10-06 from 001__elm20170203_043843__dat00.bin

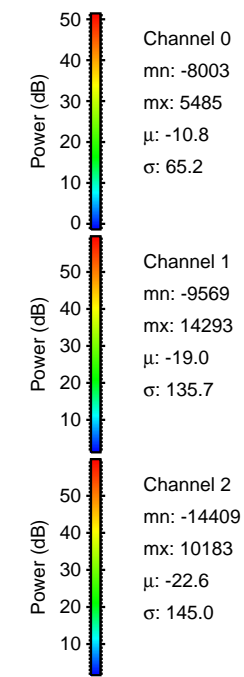
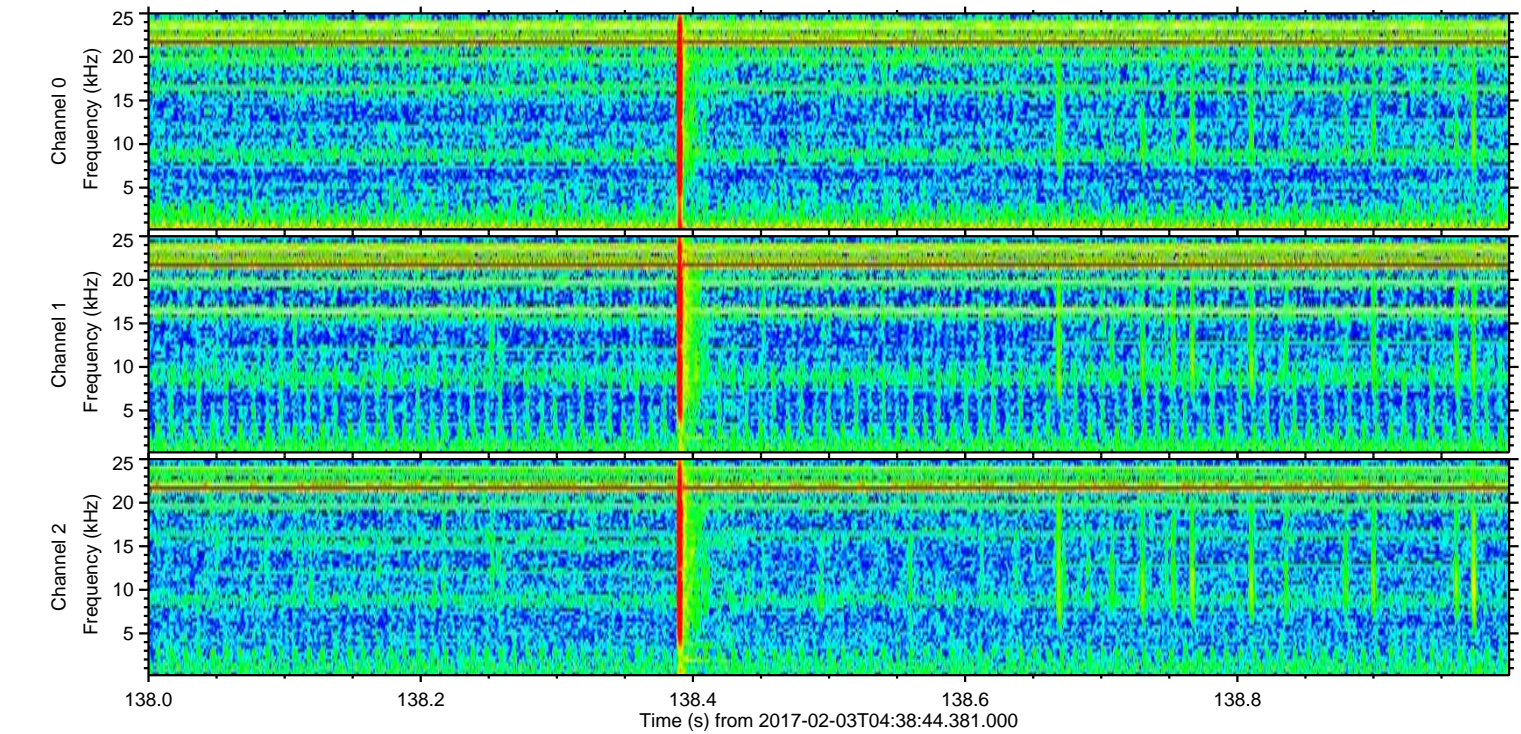
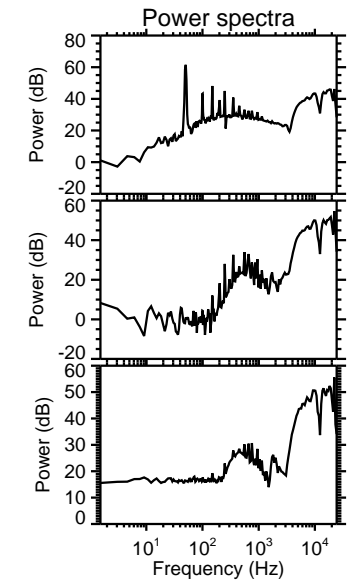
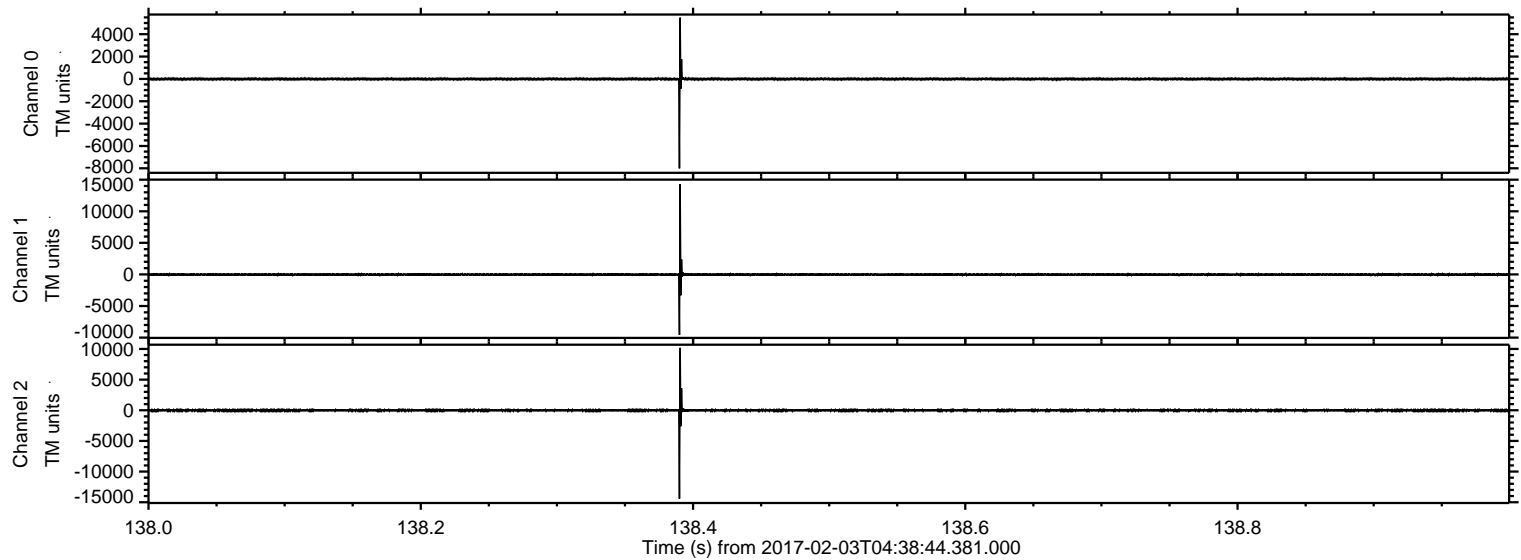

Processed Fri Feb 3 05:46:58 2017 by ELM ver.2012-10-06 from 001__elm20170203_043843__dat00.bin

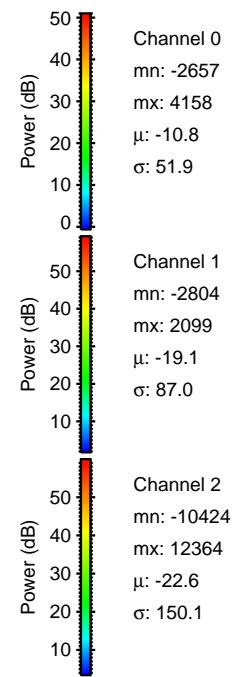
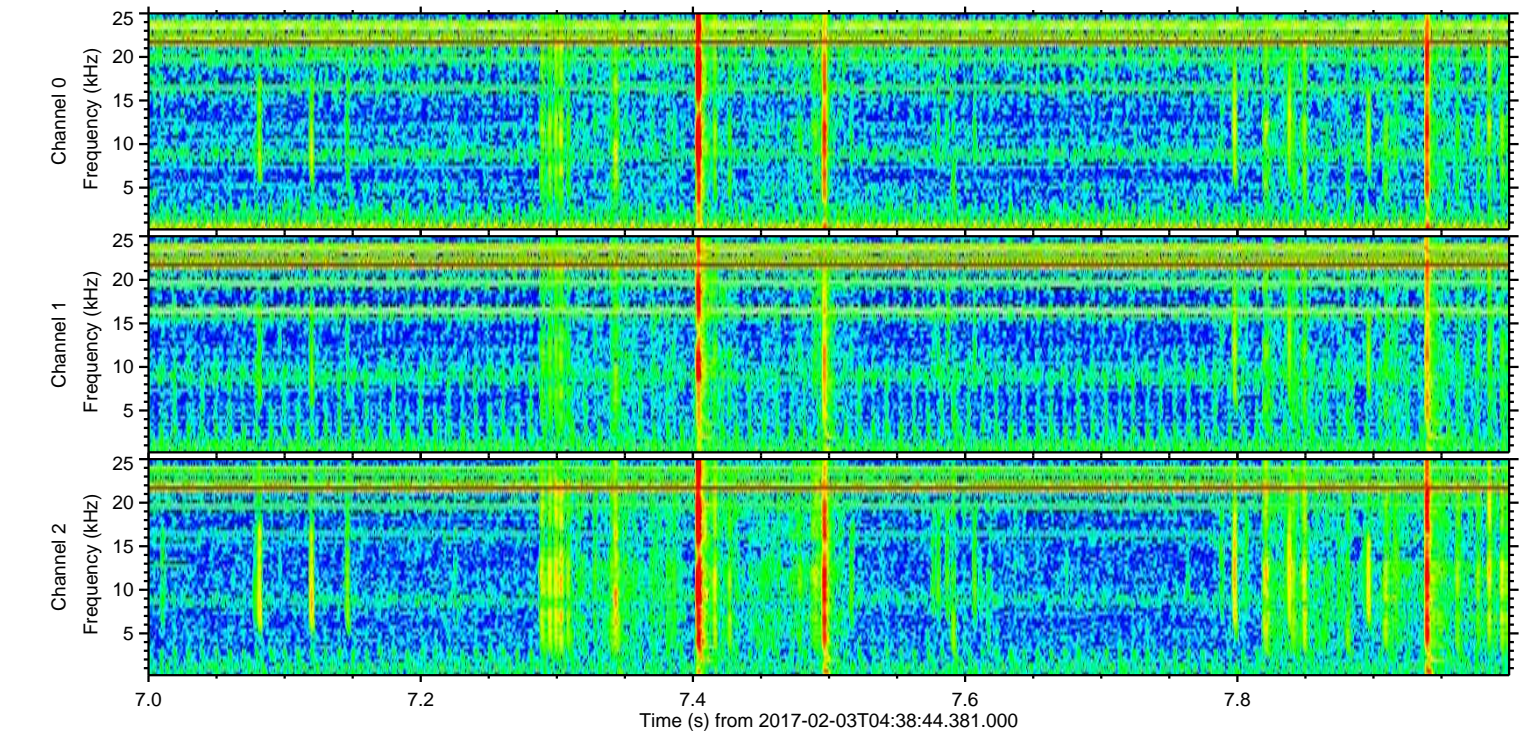
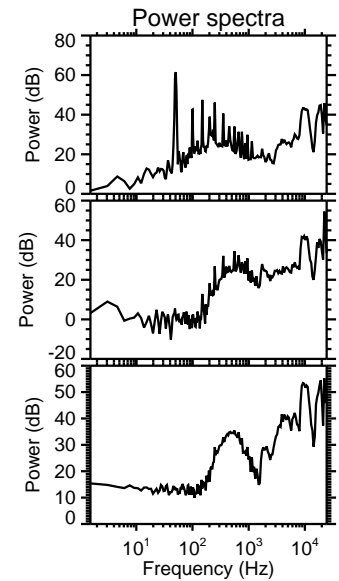
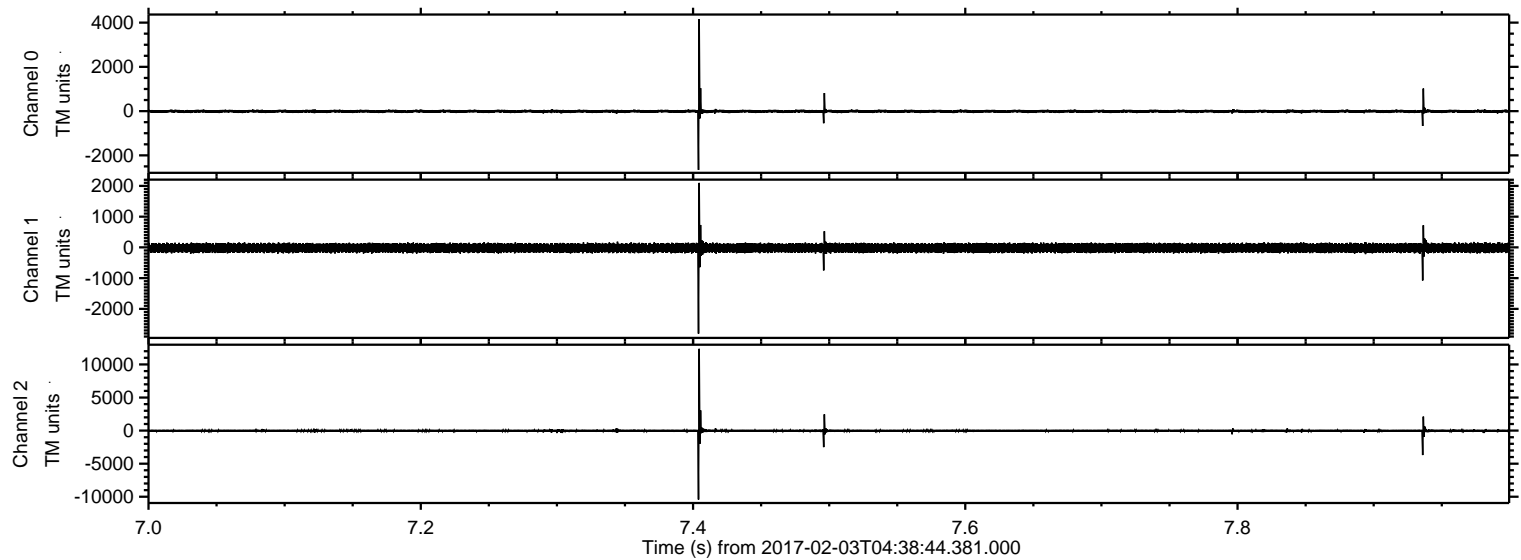

ELMAVAN 3D WAVEFORMS (Measured data sampled at 50 kHz) 51000 packets of 144 samples from 2017-02-03T04:38:44.381.000. Part 83/147

Processed Fri Feb 3 05:46:59 2017 by ELM ver.2012-10-06 from 001__elm20170203_043843__dat00.bin

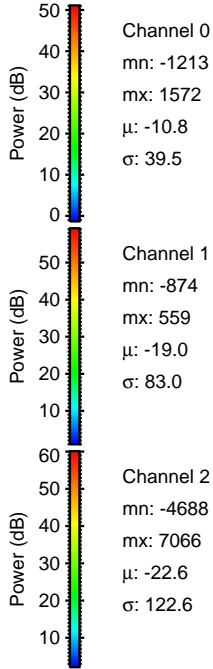
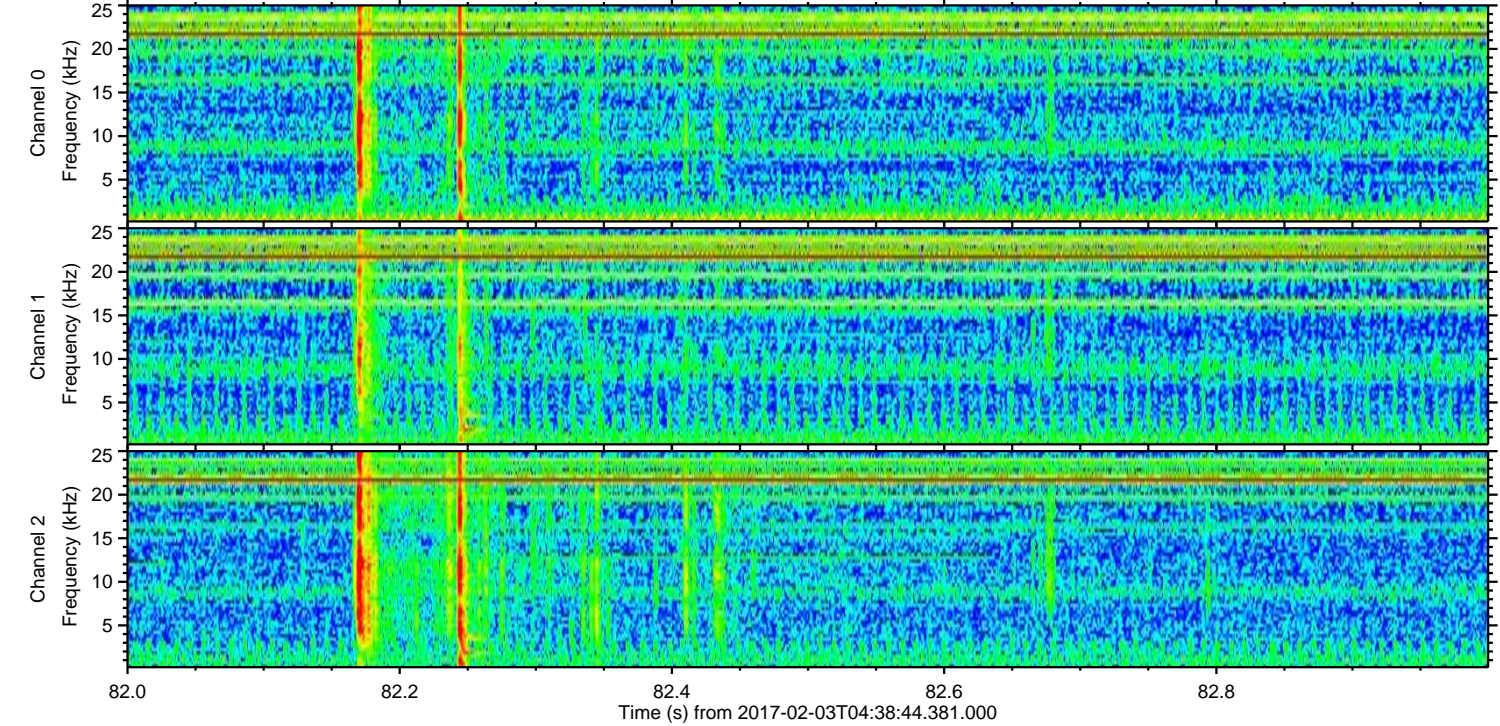
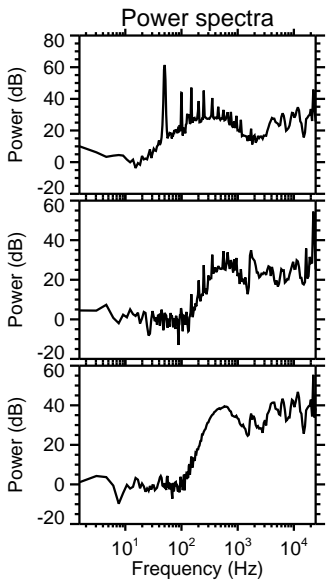
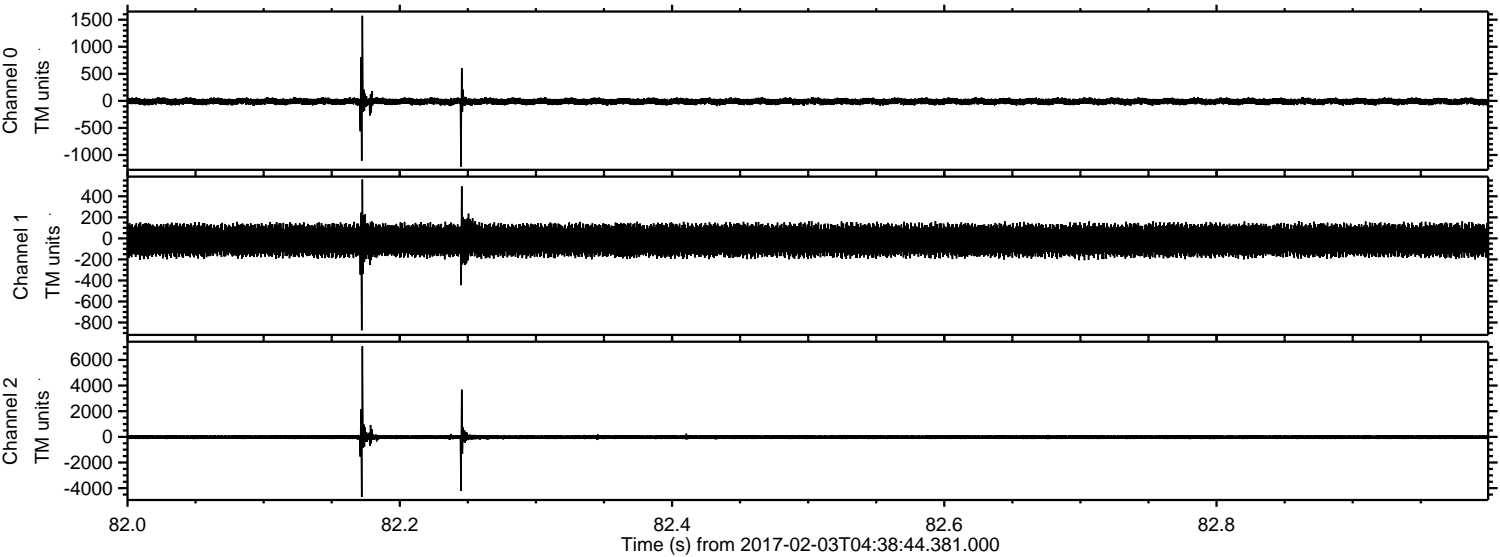

Channel 0
mn: -1213
mx: 1572
 μ : -10.8
 σ : 39.5

Channel 1
mn: -874
mx: 559
 μ : -19.0
 σ : 83.0

Channel 2
mn: -4688
mx: 7066
 μ : -22.6
 σ : 122.6

ELMAVAN 3D WAVEFORMS (Measured data sampled at 50 kHz) 51000 packets of 144 samples from 2017-02-03T04:38:44.381.000. Part 121/147

Processed Fri Feb 3 05:46:59 2017 by ELM ver.2012-10-06 from 001__elm20170203_043843__dat00.bin

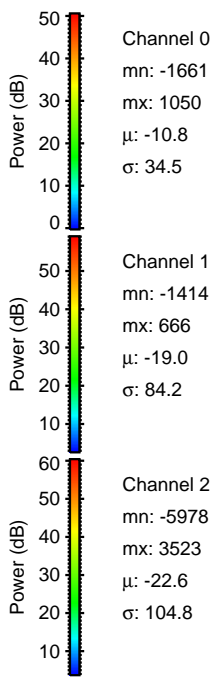
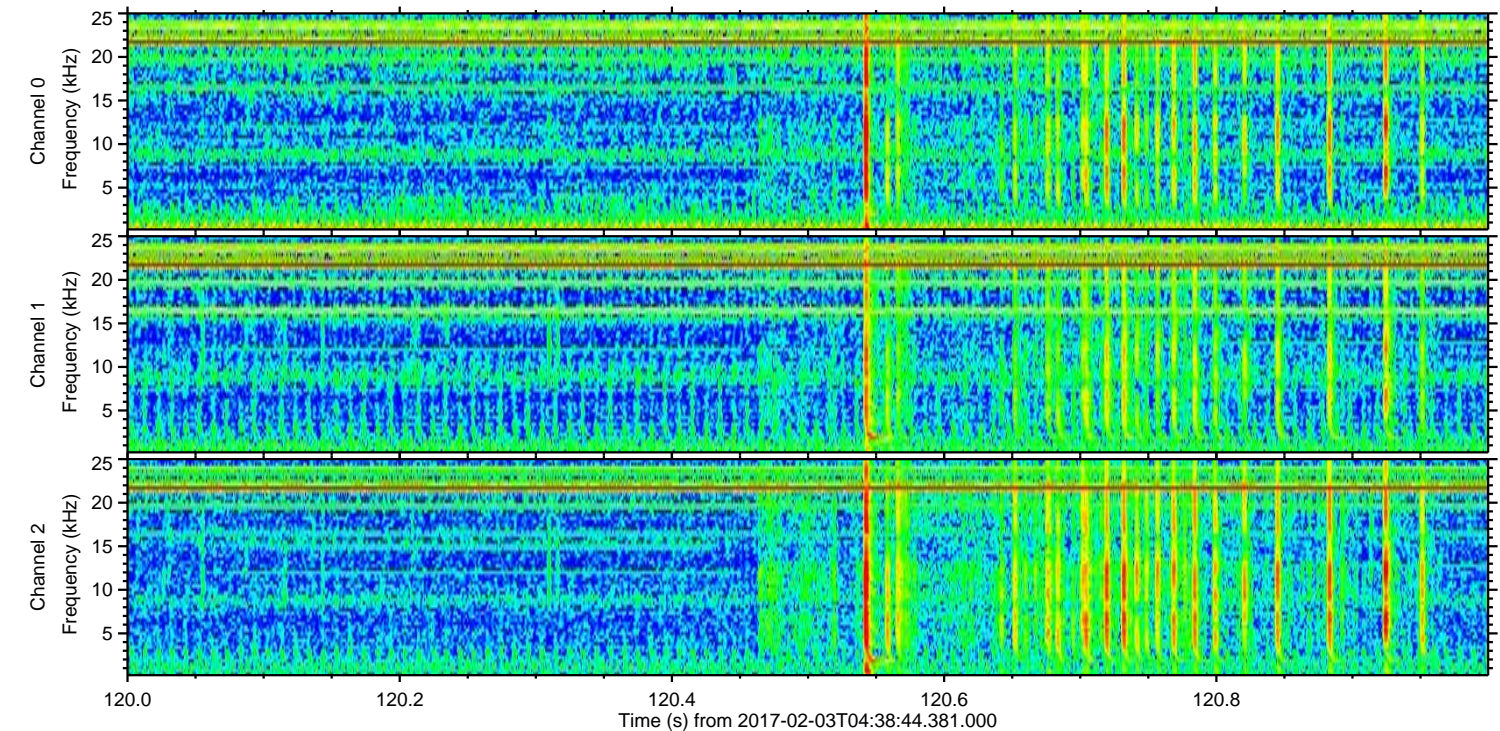
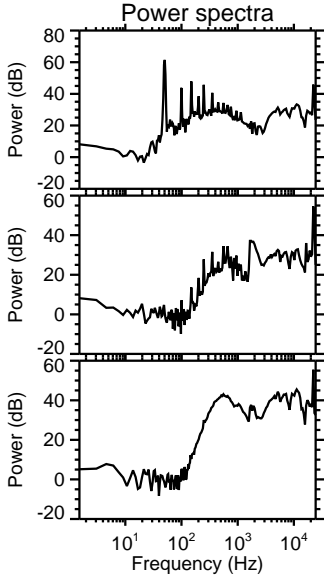
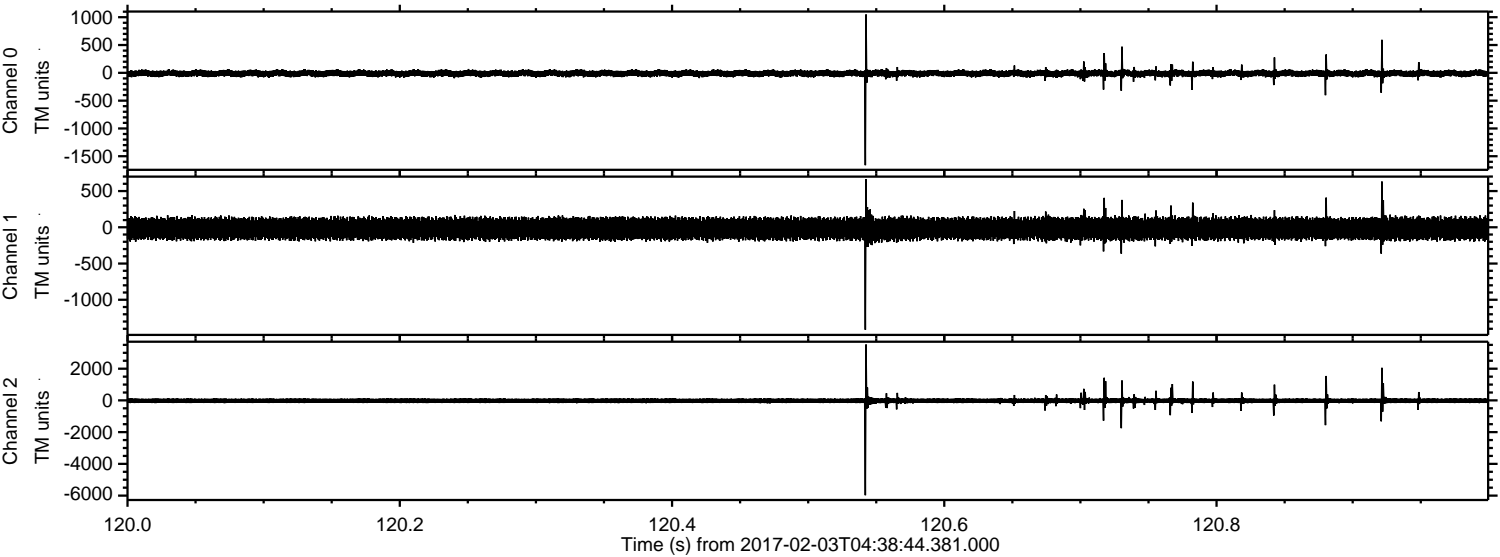

ELMAVAN 3D WAVEFORMS (Measured data sampled at 50 kHz) 51000 packets of 144 samples from 2017-02-03T04:38:44.381.000. Part 101/147

Processed Fri Feb 3 05:47:00 2017 by ELM ver.2012-10-06 from 001__elm20170203_043843__dat00.bin

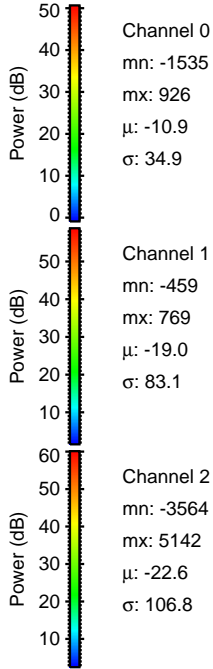
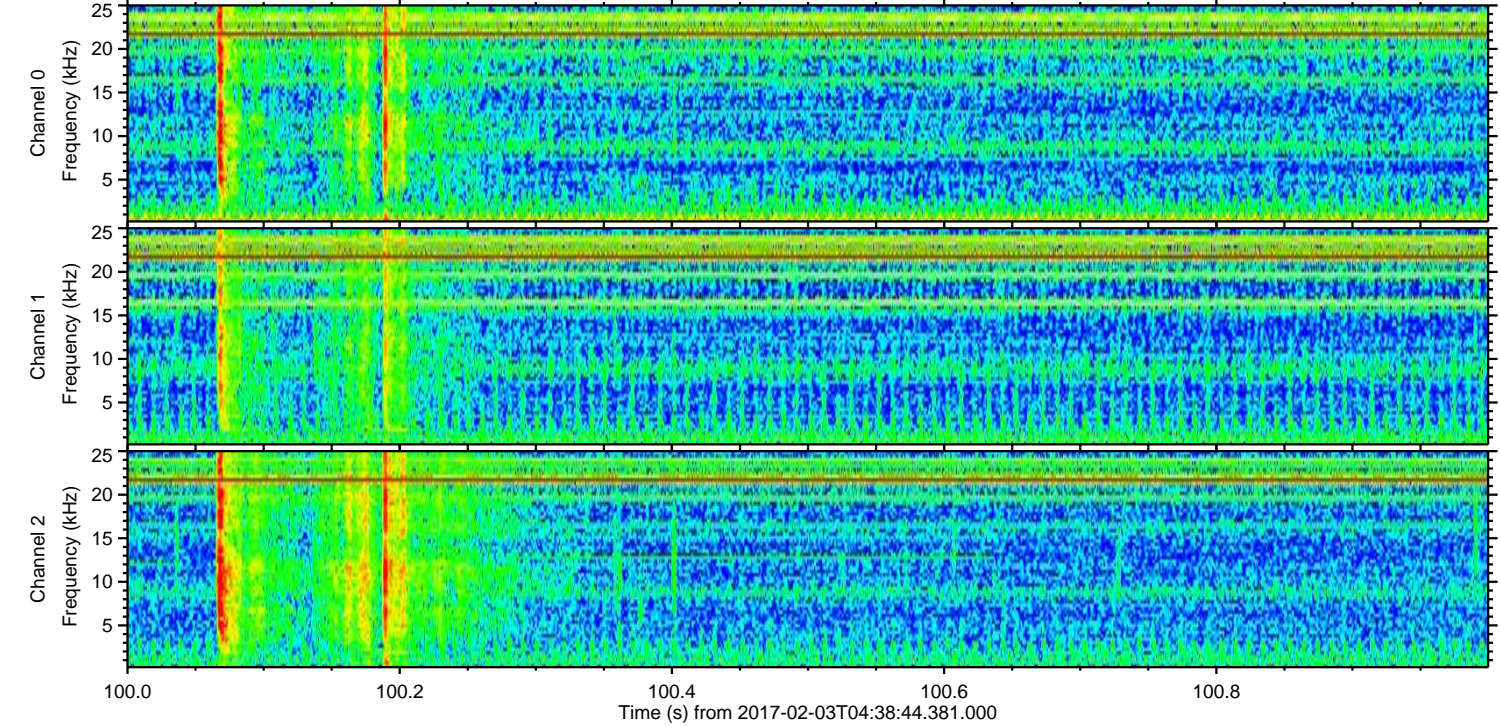
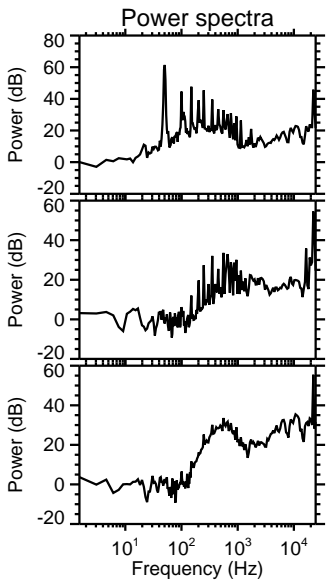
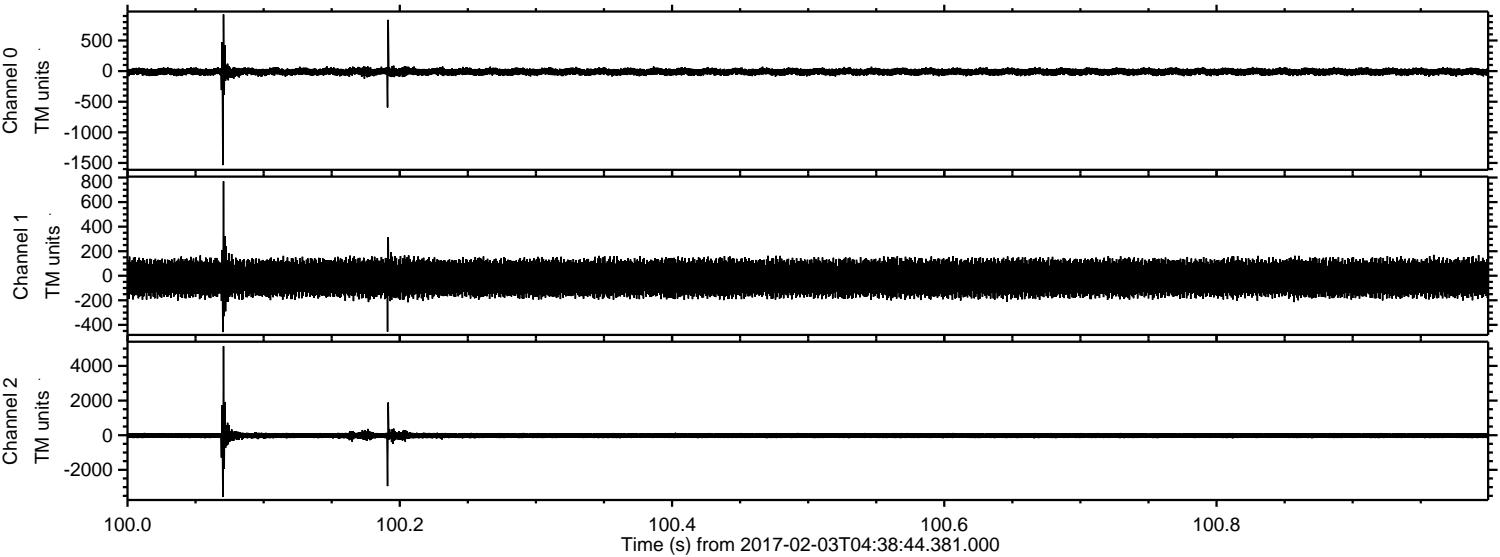

Channel 0
mn: -1535
mx: 926
 μ : -10.9
 σ : 34.9

Channel 1
mn: -459
mx: 769
 μ : -19.0
 σ : 83.1

Channel 2
mn: -3564
mx: 5142
 μ : -22.6
 σ : 106.8

ELMAVAN 3D WAVEFORMS (Measured data sampled at 50 kHz) 51000 packets of 144 samples from 2017-02-03T04:38:44.381.000. Part 140/147

Processed Fri Feb 3 05:47:01 2017 by ELM ver.2012-10-06 from 001__elm20170203_043843__dat00.bin

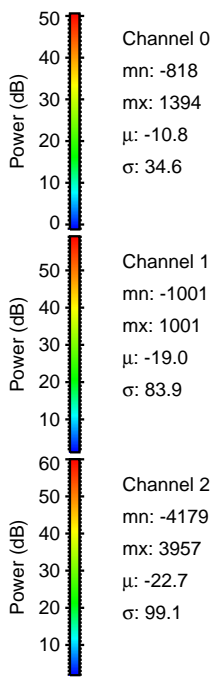
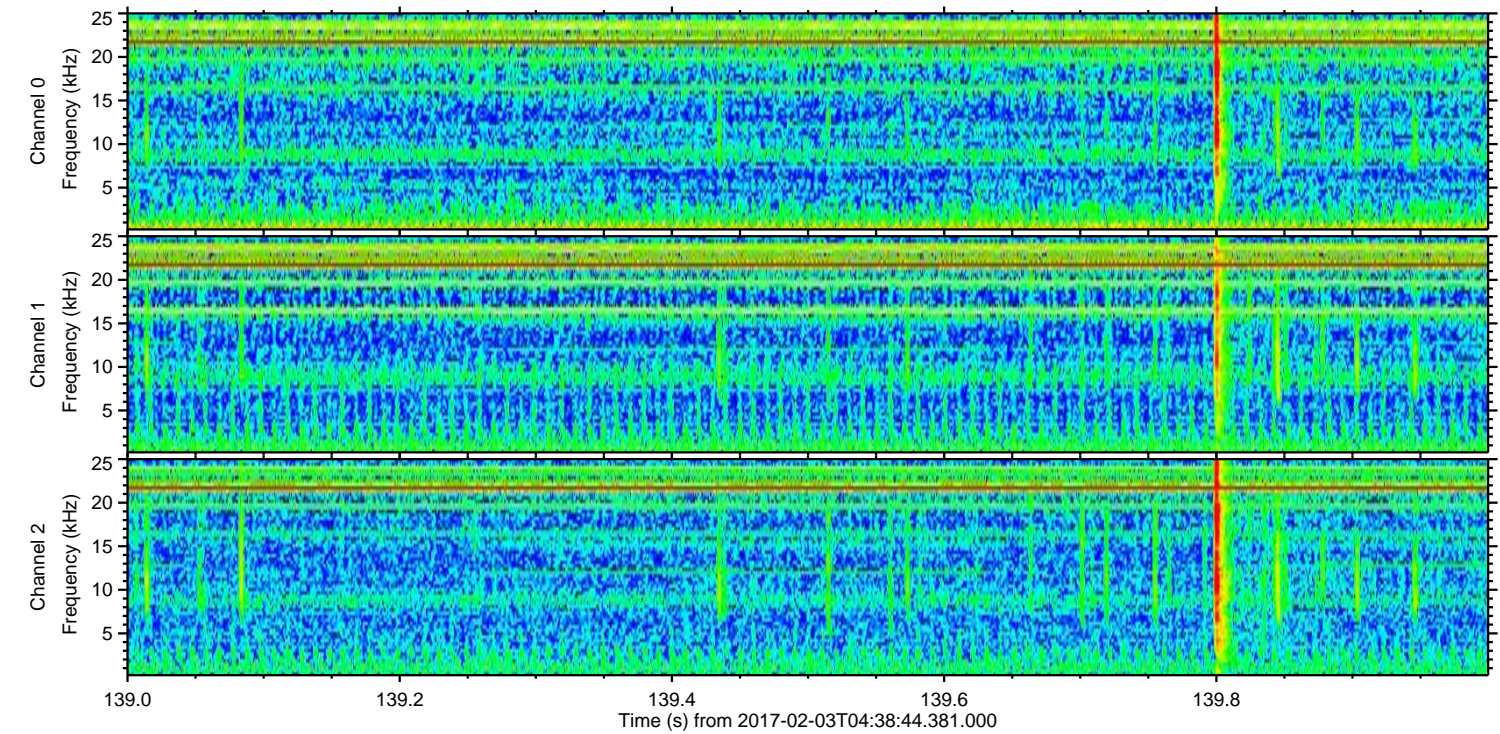
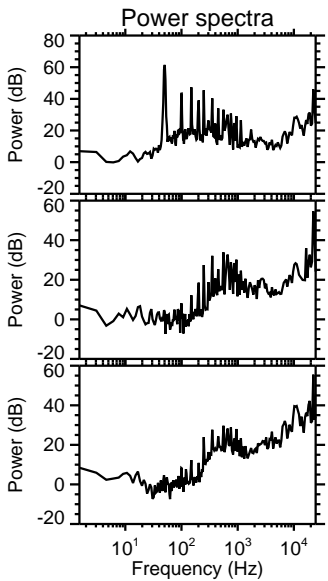
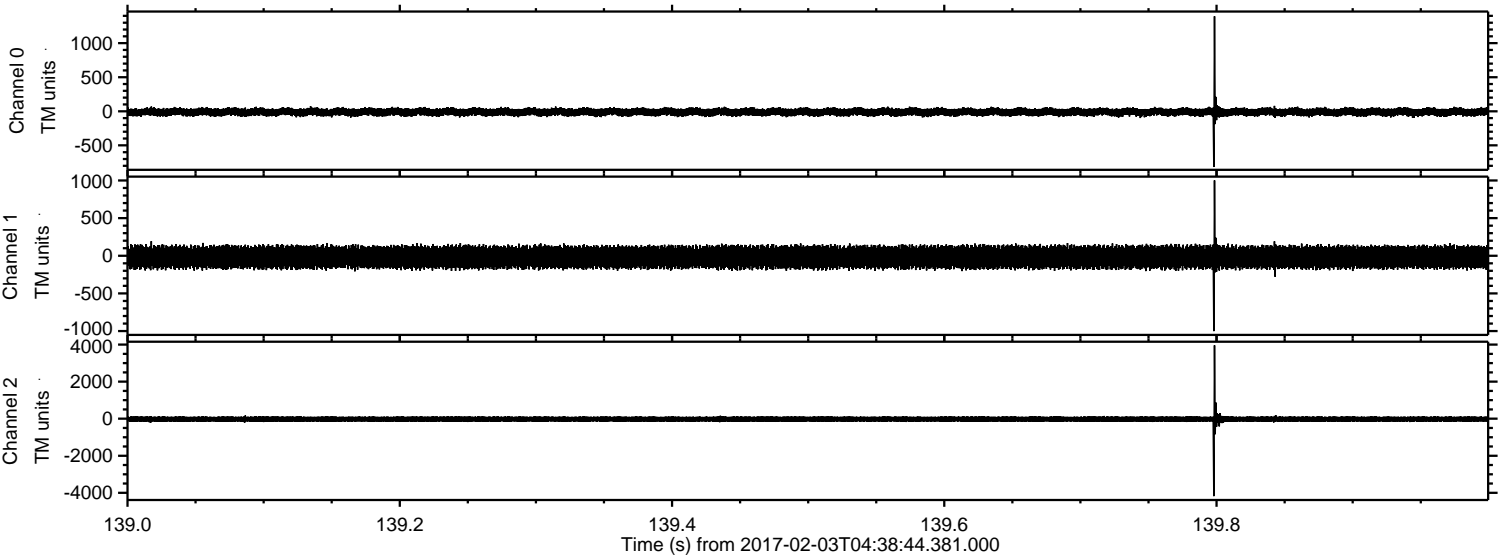

Channel 0
mn: -818
mx: 1394
 μ : -10.8
 σ : 34.6

Channel 1
mn: -1001
mx: 1001
 μ : -19.0
 σ : 83.9

Channel 2
mn: -4179
mx: 3957
 μ : -22.7
 σ : 99.1

ELMAVAN 3D WAVEFORMS (Measured data sampled at 50 kHz) 51000 packets of 144 samples from 2017-02-03T04:38:44.381.000. Part 106/147

Processed Fri Feb 3 05:47:02 2017 by ELM ver.2012-10-06 from 001__elm20170203_043843__dat00.bin

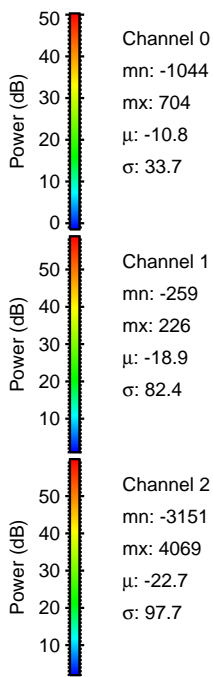
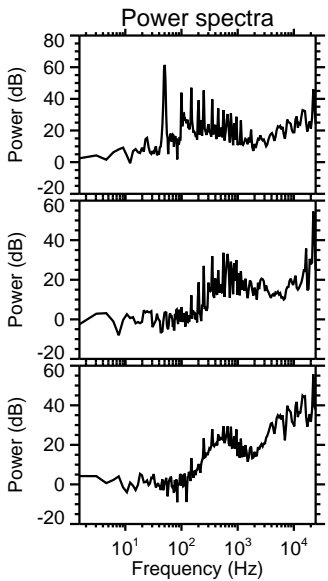
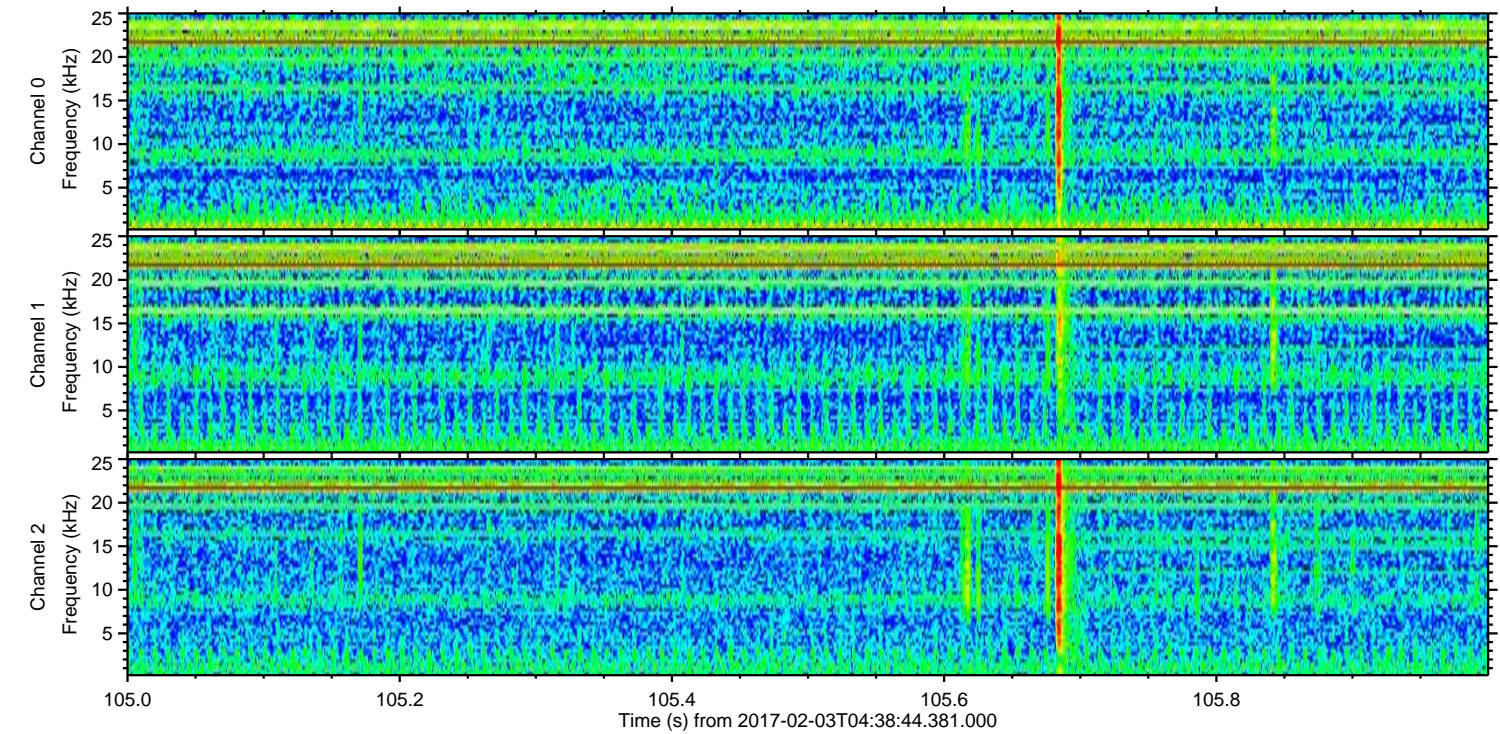
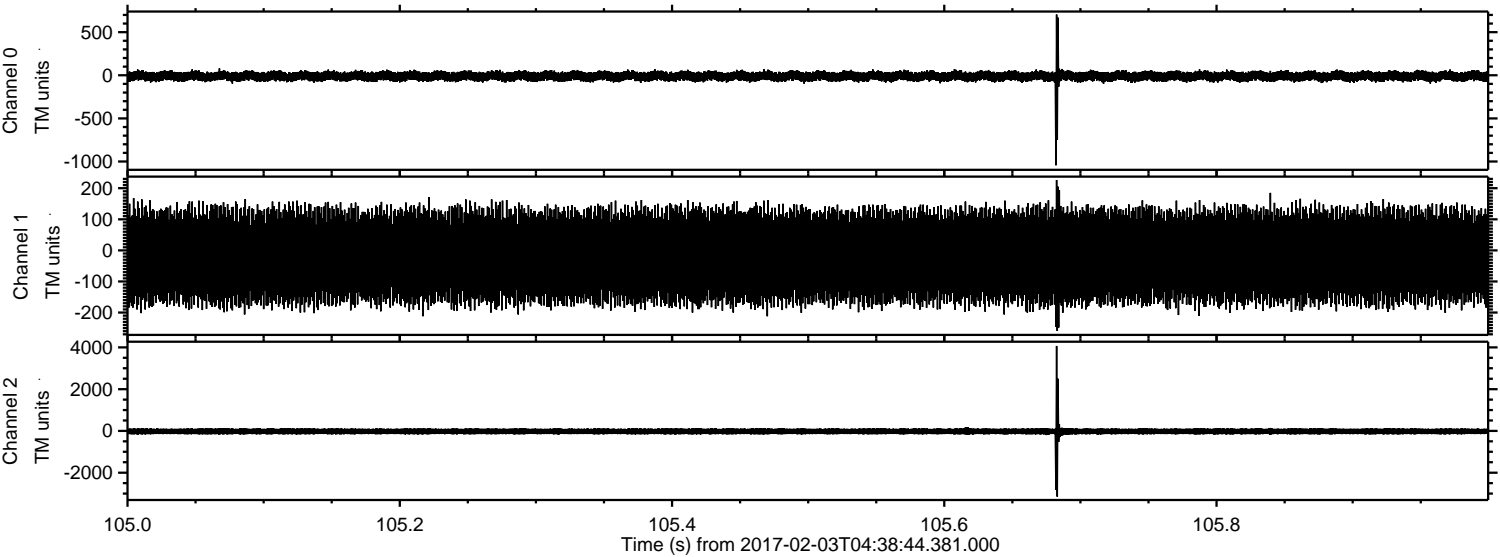

Processed Fri Feb 3 05:47:03 2017 by ELM ver.2012-10-06 from 001__elm20170203_043843__dat00.bin

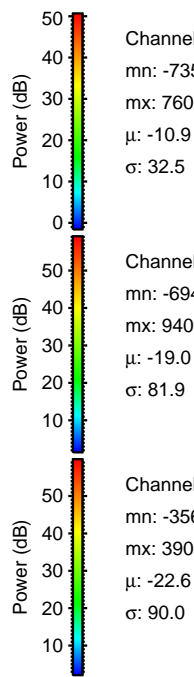
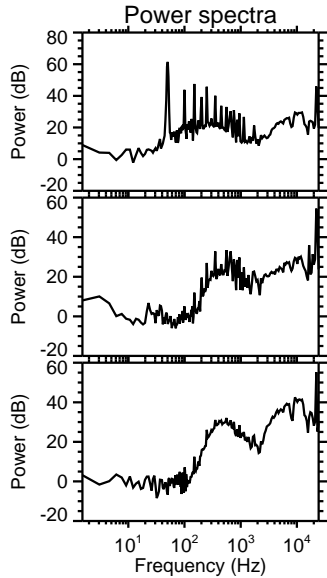
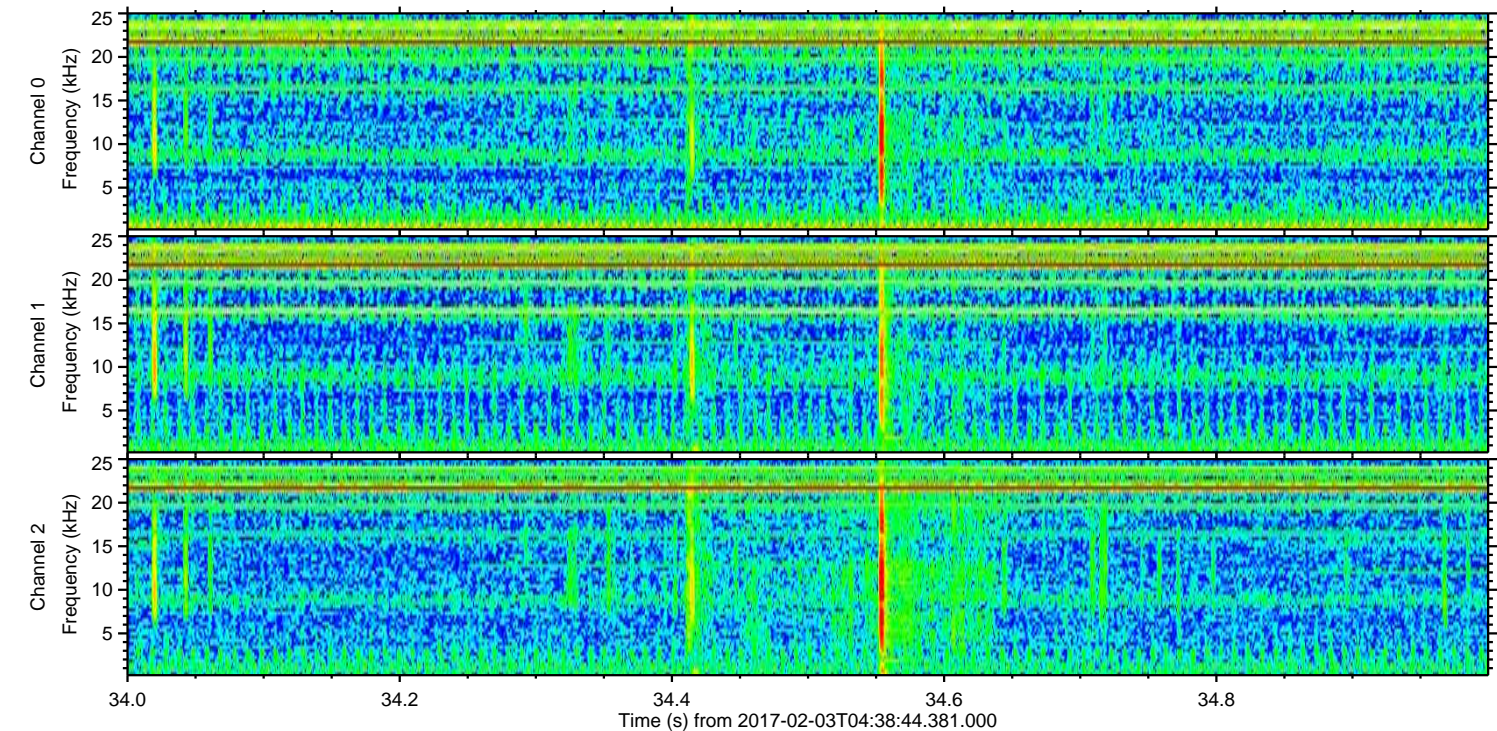
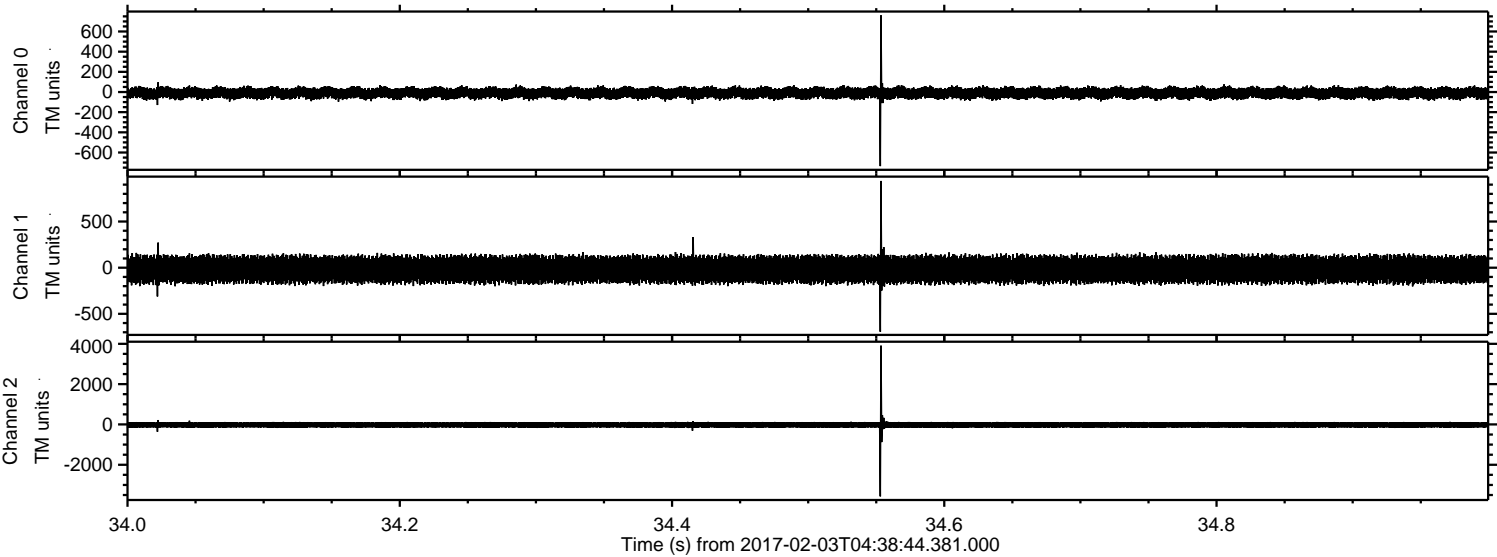

Channel 0
mn: -735
mx: 760
 μ : -10.9
 σ : 32.5

Channel 1
mn: -694
mx: 940
 μ : -19.0
 σ : 81.9

Channel 2
mn: -3569
mx: 3908
 μ : -22.6
 σ : 90.0

Processed Fri Feb 3 05:47:04 2017 by ELM ver.2012-10-06 from 001__elm20170203_043843__dat00.bin

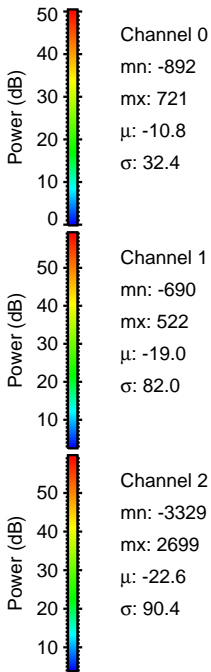
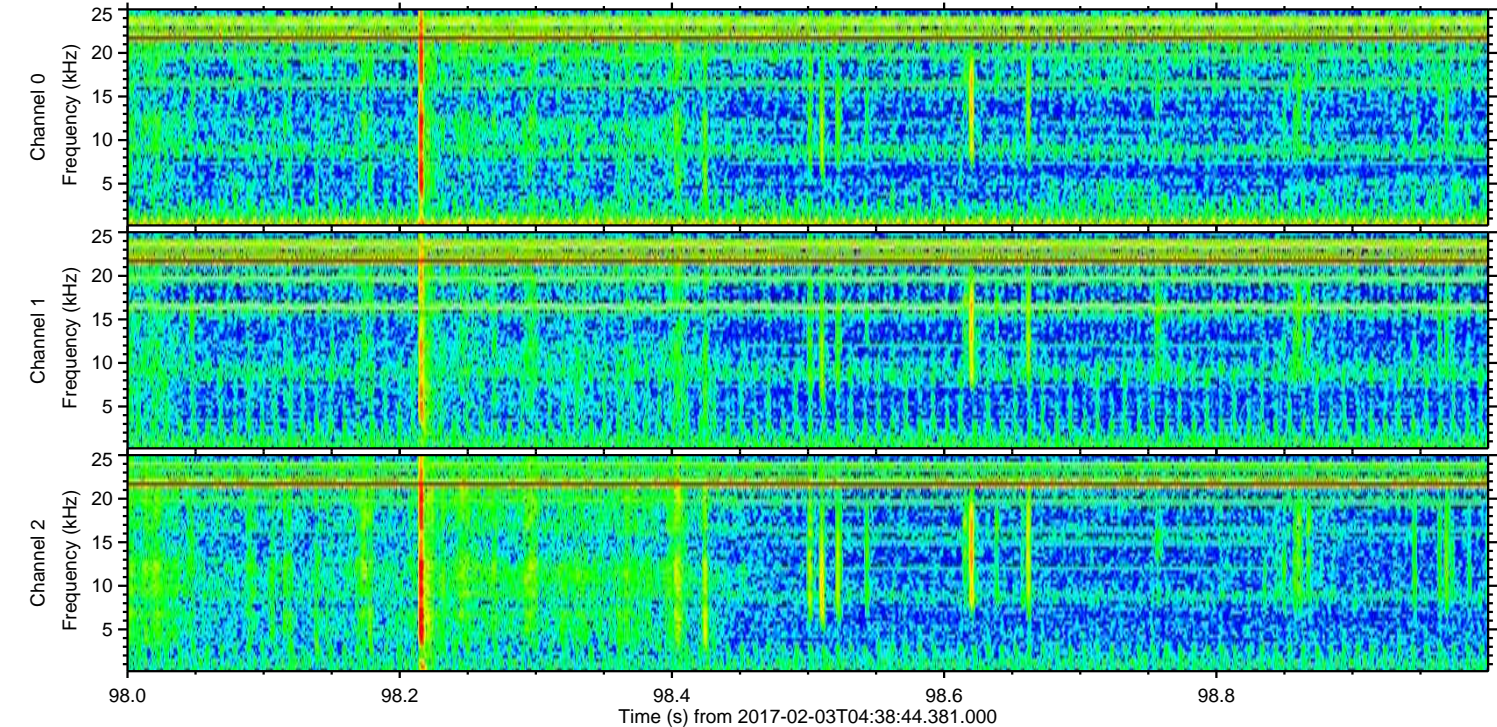
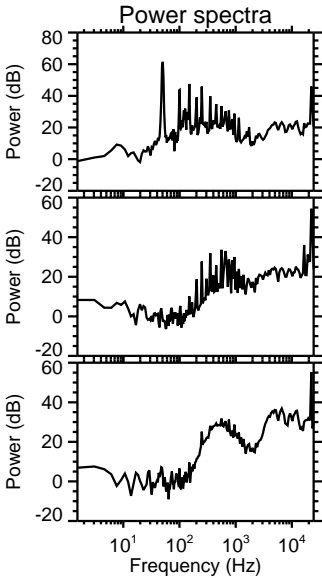
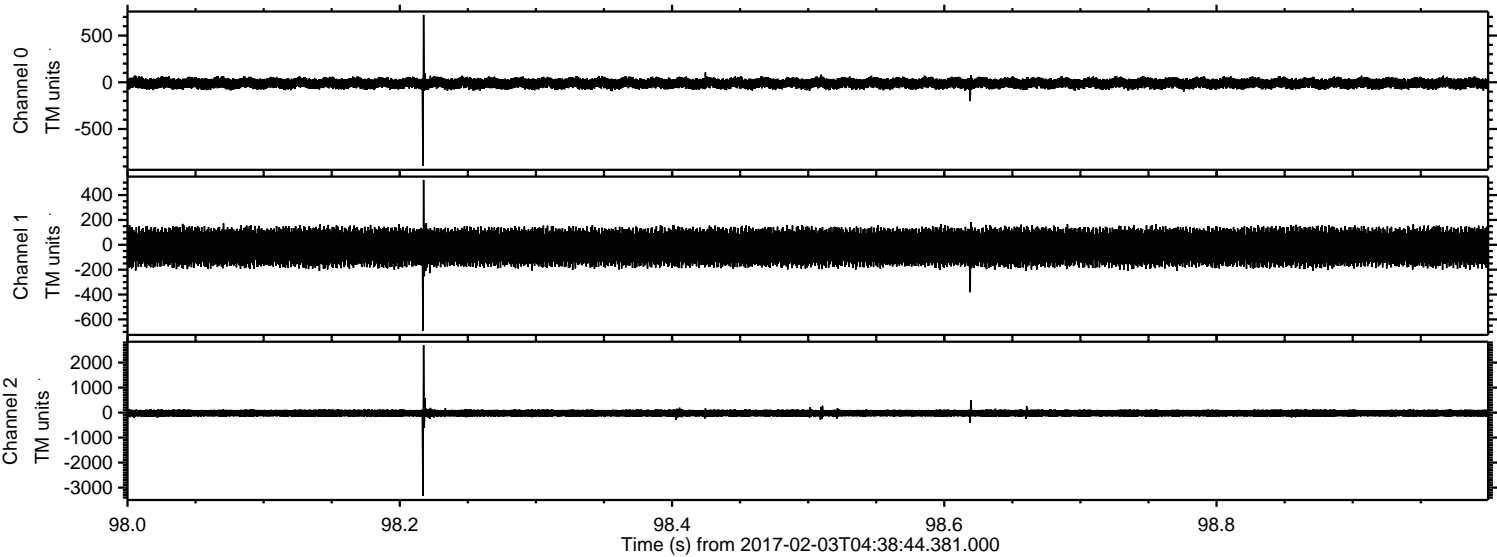

Processed Fri Feb 3 05:47:05 2017 by ELM ver.2012-10-06 from 001__elm20170203_043843__dat00.bin

