

ELMAVAN 3D WAVEFORMS (Measured data sampled at 50 kHz) 51000 packets of 144 samples from 2017-02-03T01:18:36.457.999.

Processed Fri Feb 3 02:26:24 2017 by ELM ver.2012-10-06 from 001__elm20170203_011835__dat00.bin

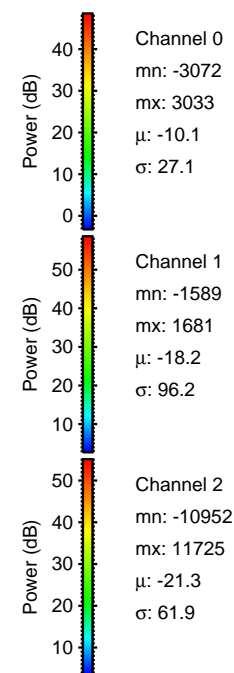
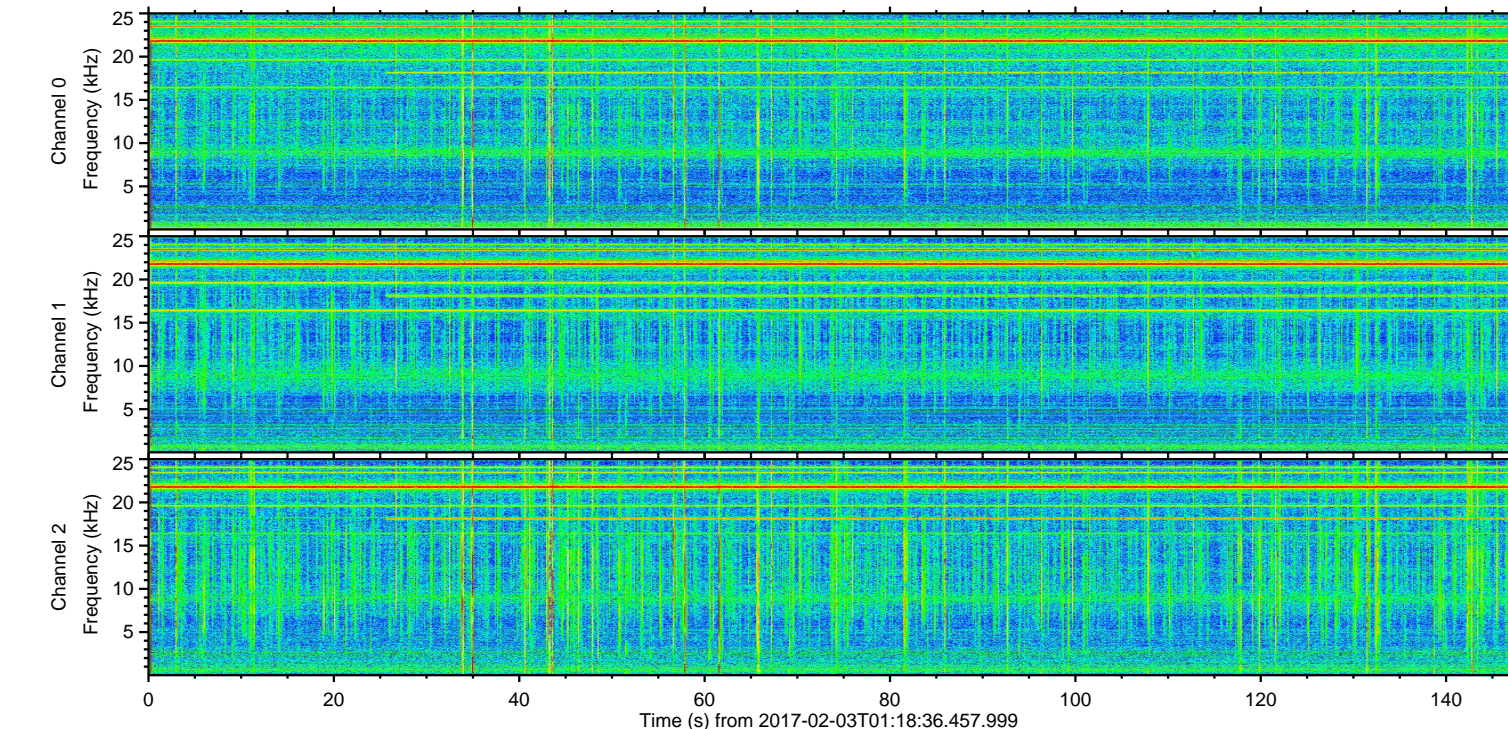
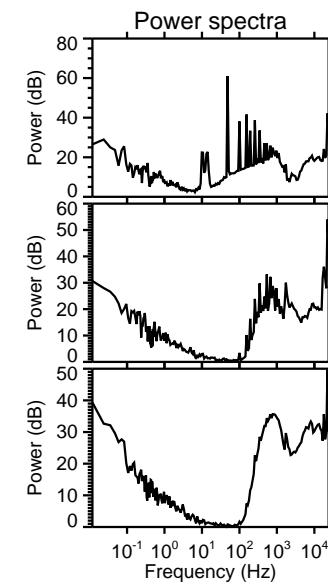
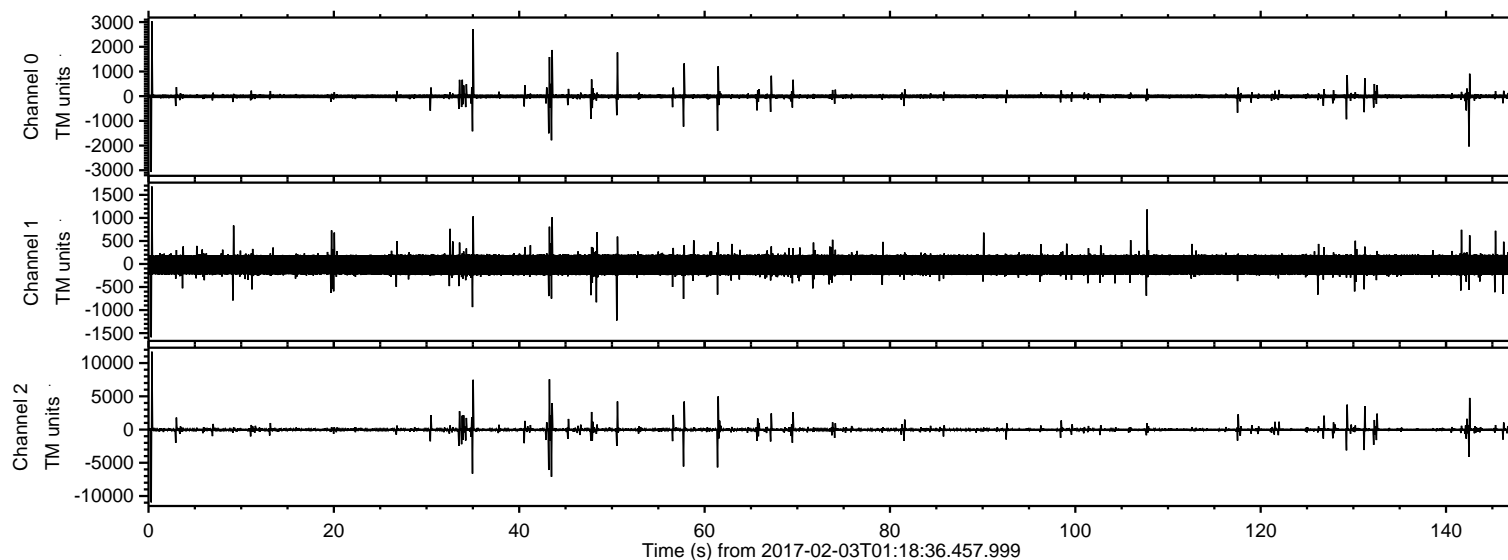

ELMAVAN 3D WAVEFORMS (Measured data sampled at 50 kHz) 51000 packets of 144 samples from 2017-02-03T01:18:36.457.999. Part 1/147

Processed Fri Feb 3 02:26:35 2017 by ELM ver.2012-10-06 from 001__elm20170203_011835__dat00.bin

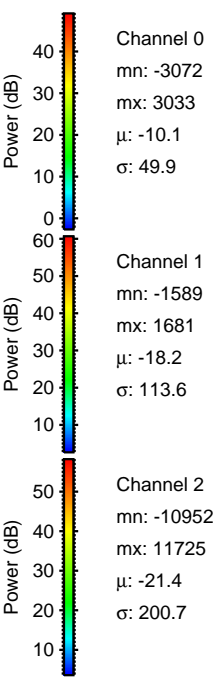
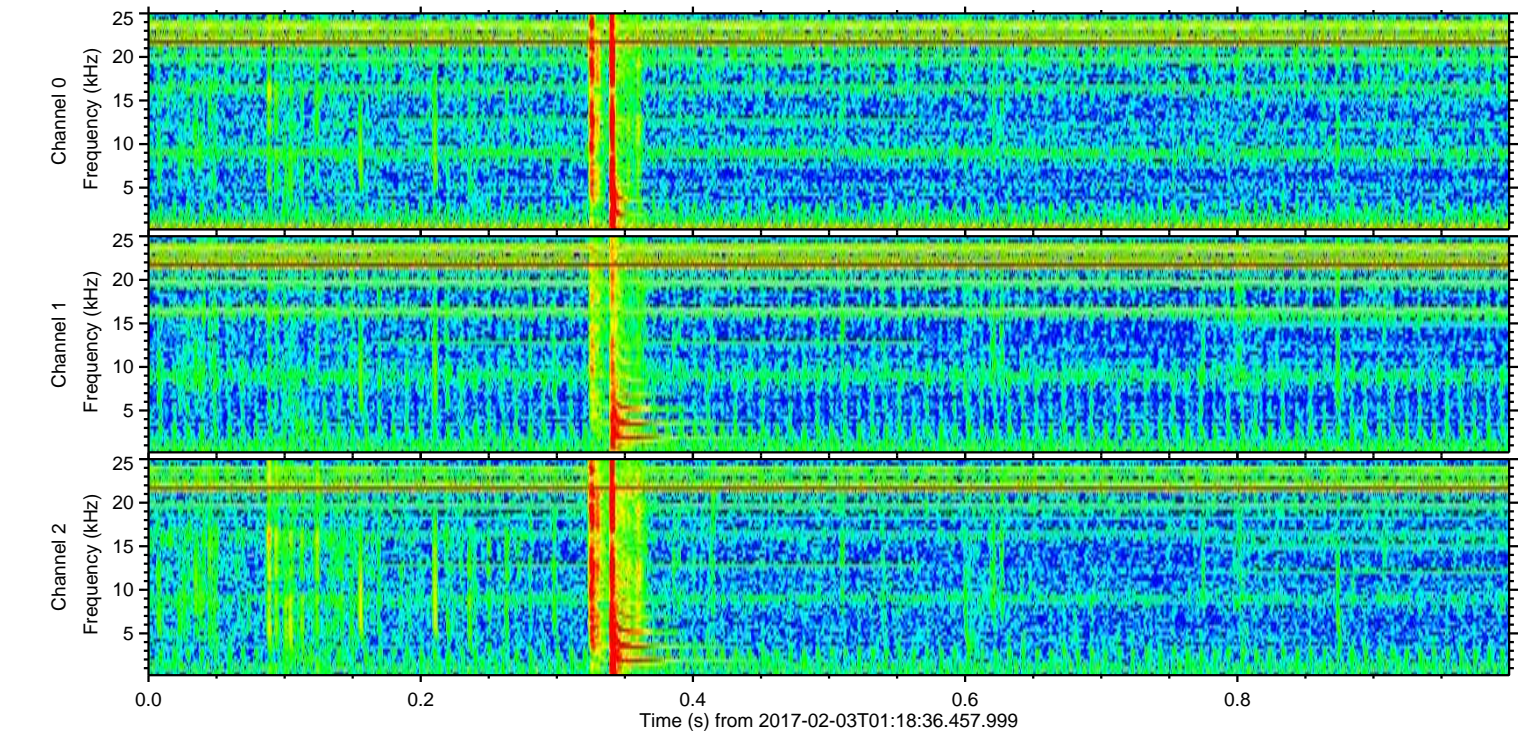
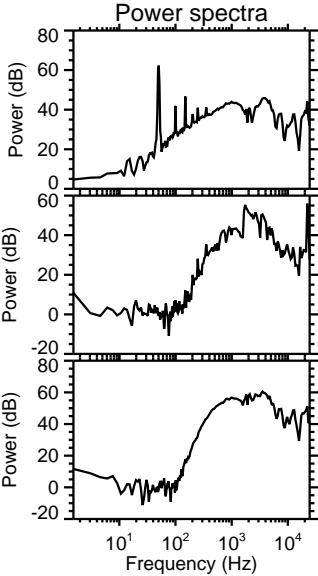
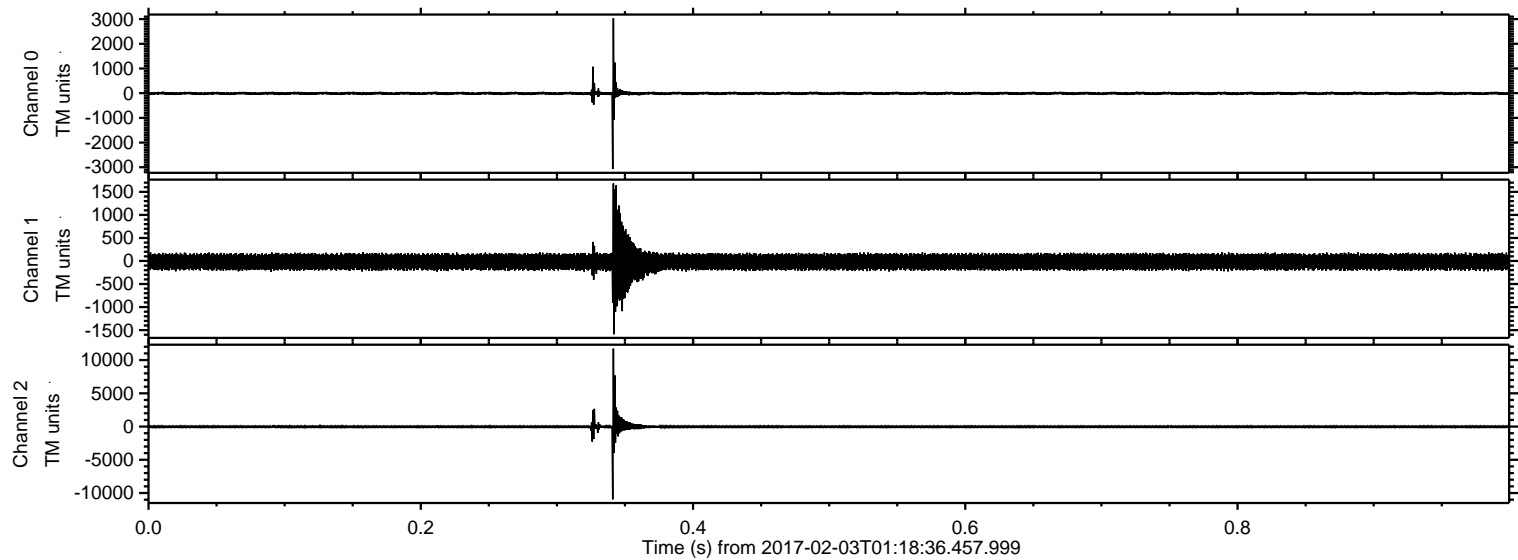

Channel 0
mn: -3072
mx: 3033
 μ : -10.1
 σ : 49.9

Channel 1
mn: -1589
mx: 1681
 μ : -18.2
 σ : 113.6

Channel 2
mn: -10952
mx: 11725
 μ : -21.4
 σ : 200.7

Processed Fri Feb 3 02:26:36 2017 by ELM ver.2012-10-06 from 001__elm20170203_011835__dat00.bin

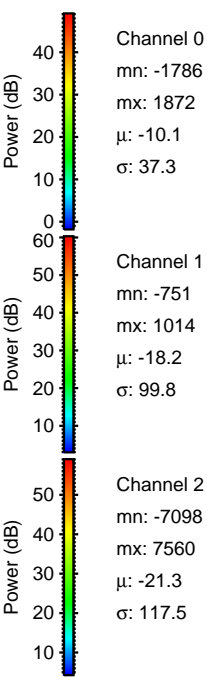
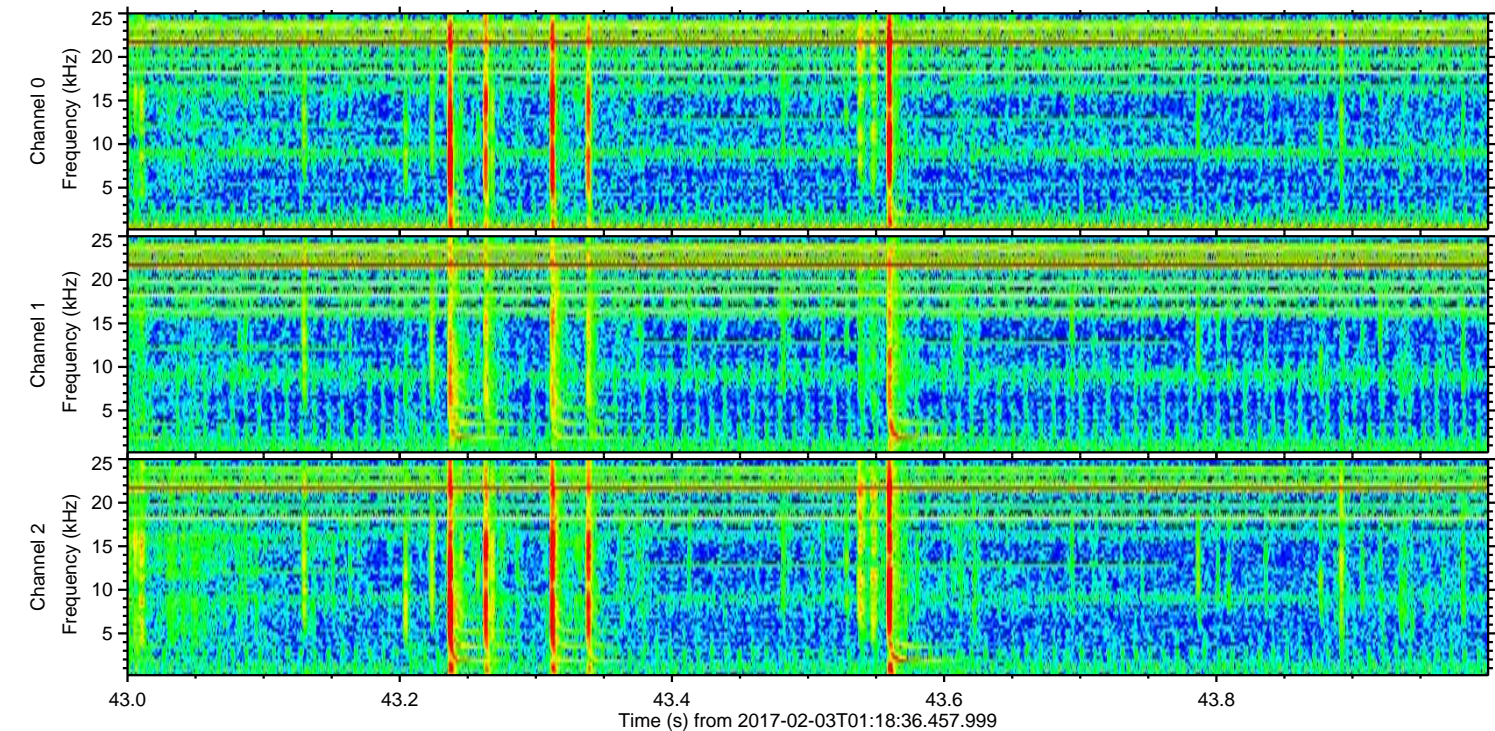
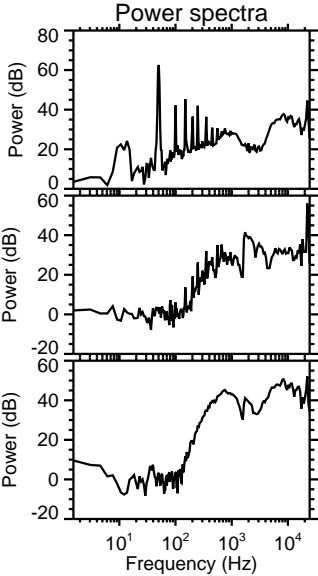
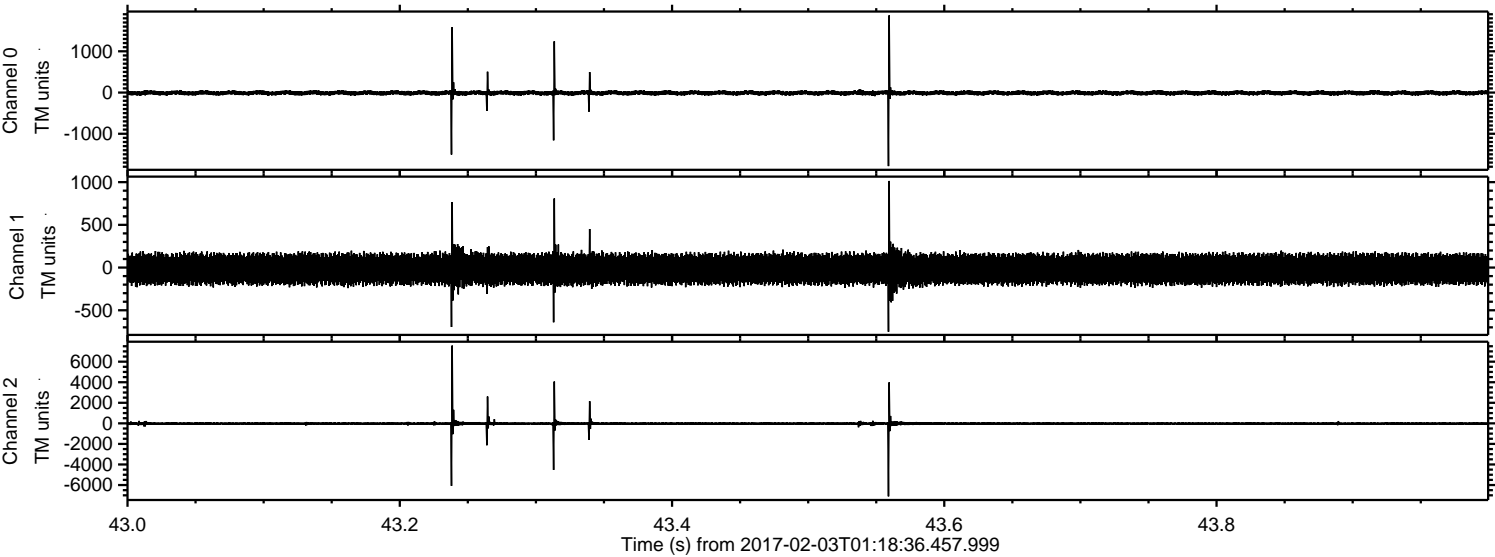

ELMAVAN 3D WAVEFORMS (Measured data sampled at 50 kHz) 51000 packets of 144 samples from 2017-02-03T01:18:36.457.999. Part 35/147

Processed Fri Feb 3 02:26:37 2017 by ELM ver.2012-10-06 from 001__elm20170203_011835__dat00.bin

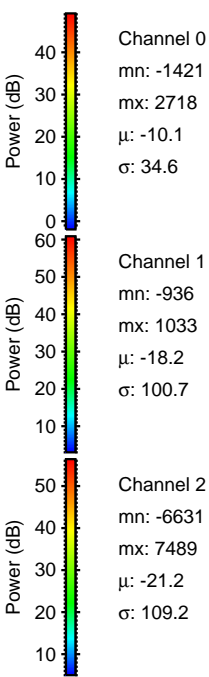
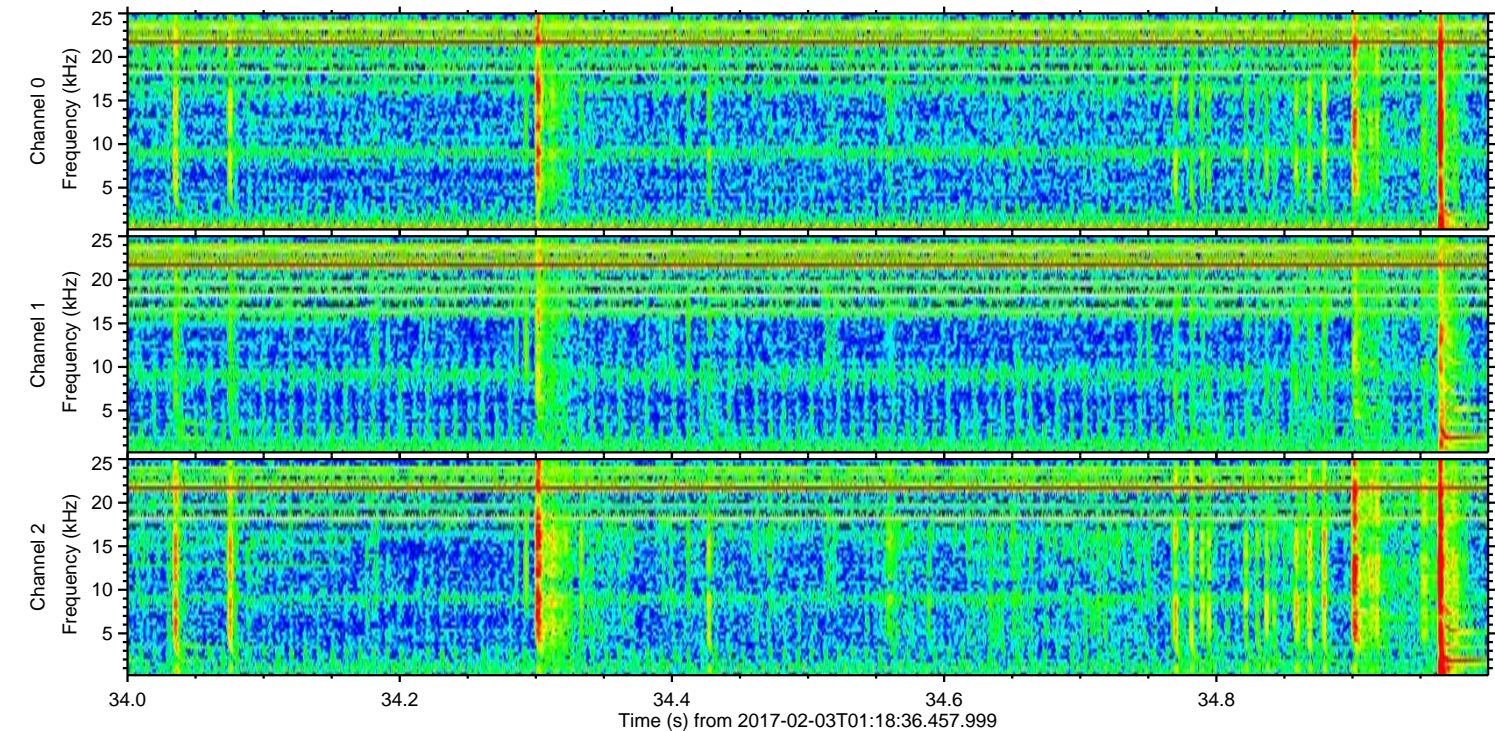
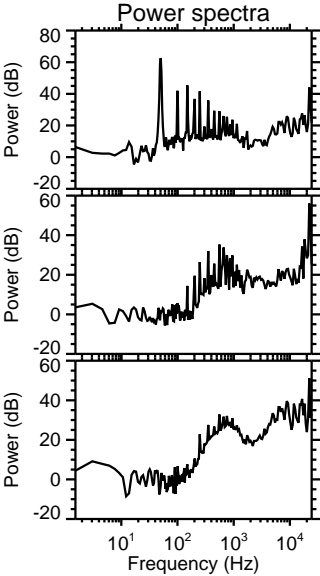
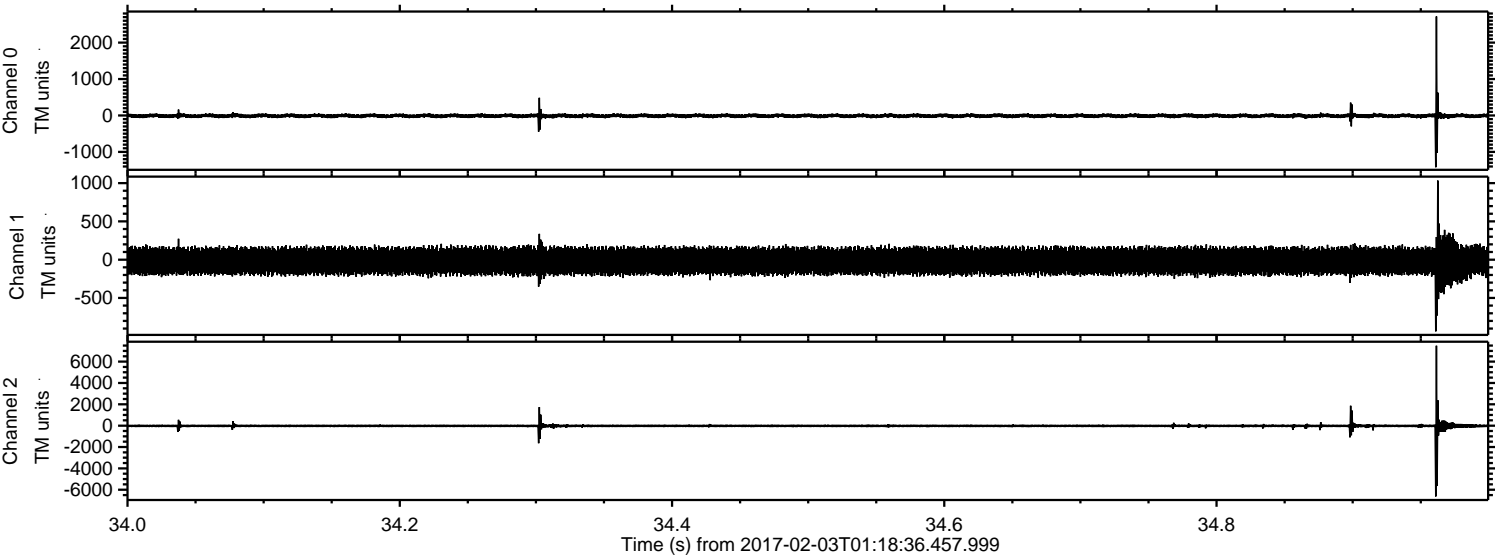

Processed Fri Feb 3 02:26:38 2017 by ELM ver.2012-10-06 from 001__elm20170203_011835__dat00.bin

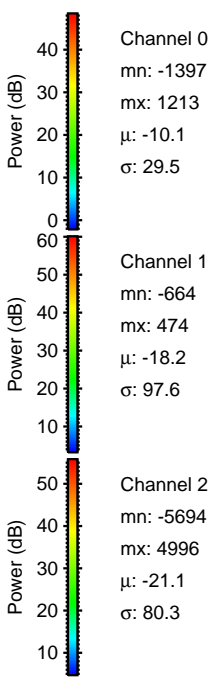
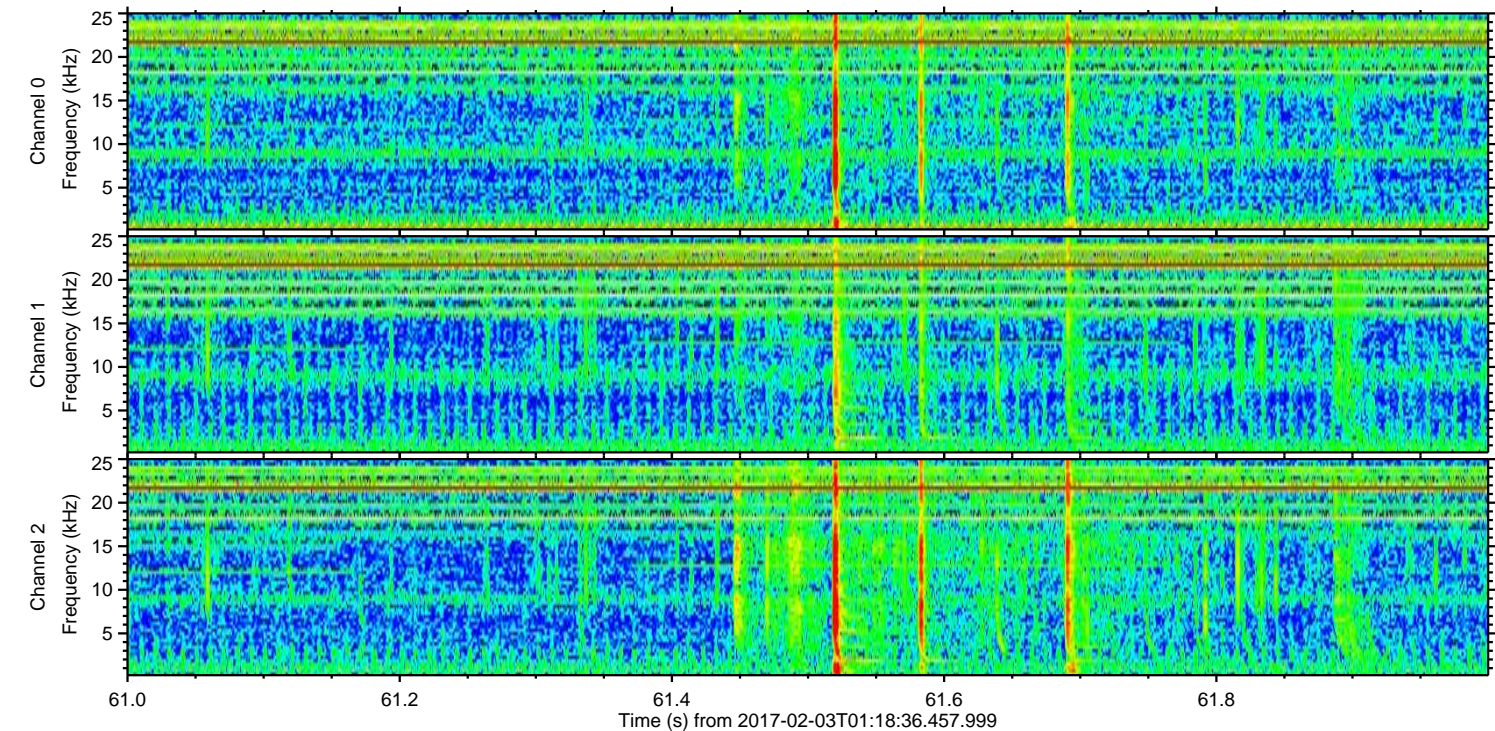
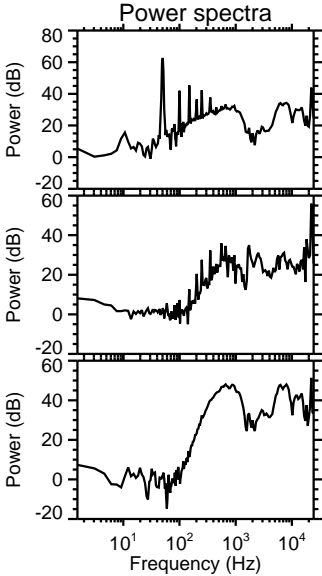
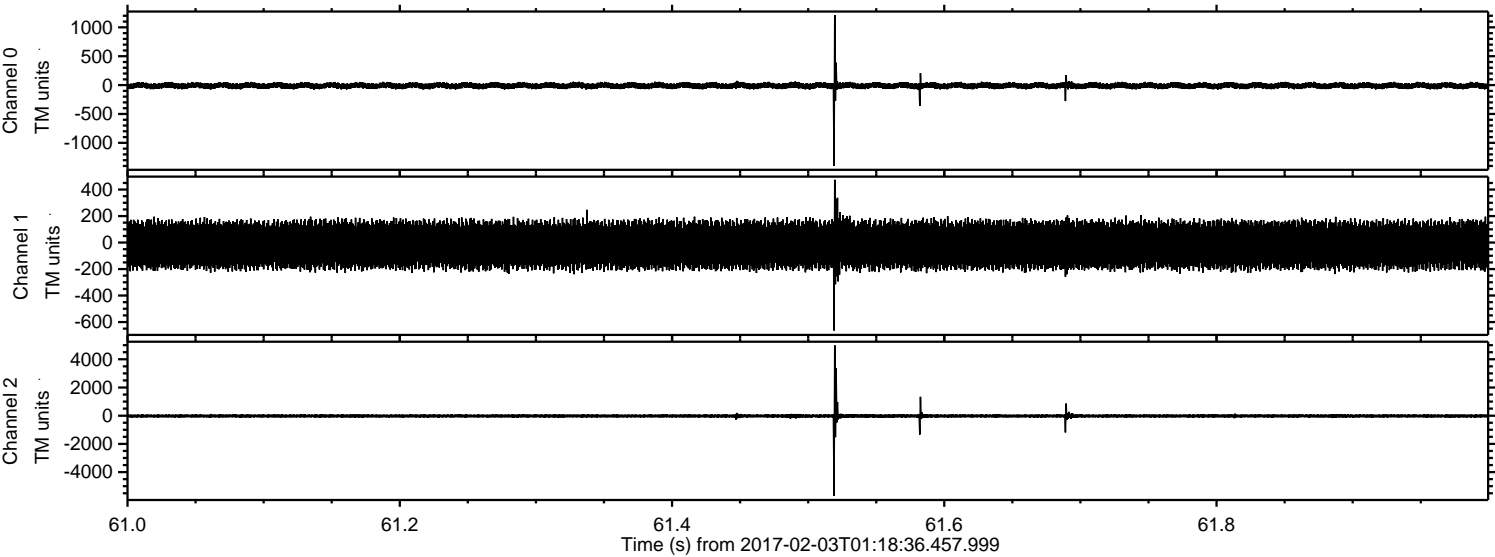

Channel 0
mn: -1397
mx: 1213
 μ : -10.1
 σ : 29.5

Channel 1
mn: -664
mx: 474
 μ : -18.2
 σ : 97.6

Channel 2
mn: -5694
mx: 4996
 μ : -21.1
 σ : 80.3

Processed Fri Feb 3 02:26:39 2017 by ELM ver.2012-10-06 from 001__elm20170203_011835__dat00.bin

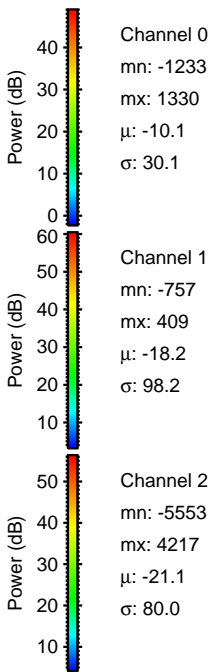
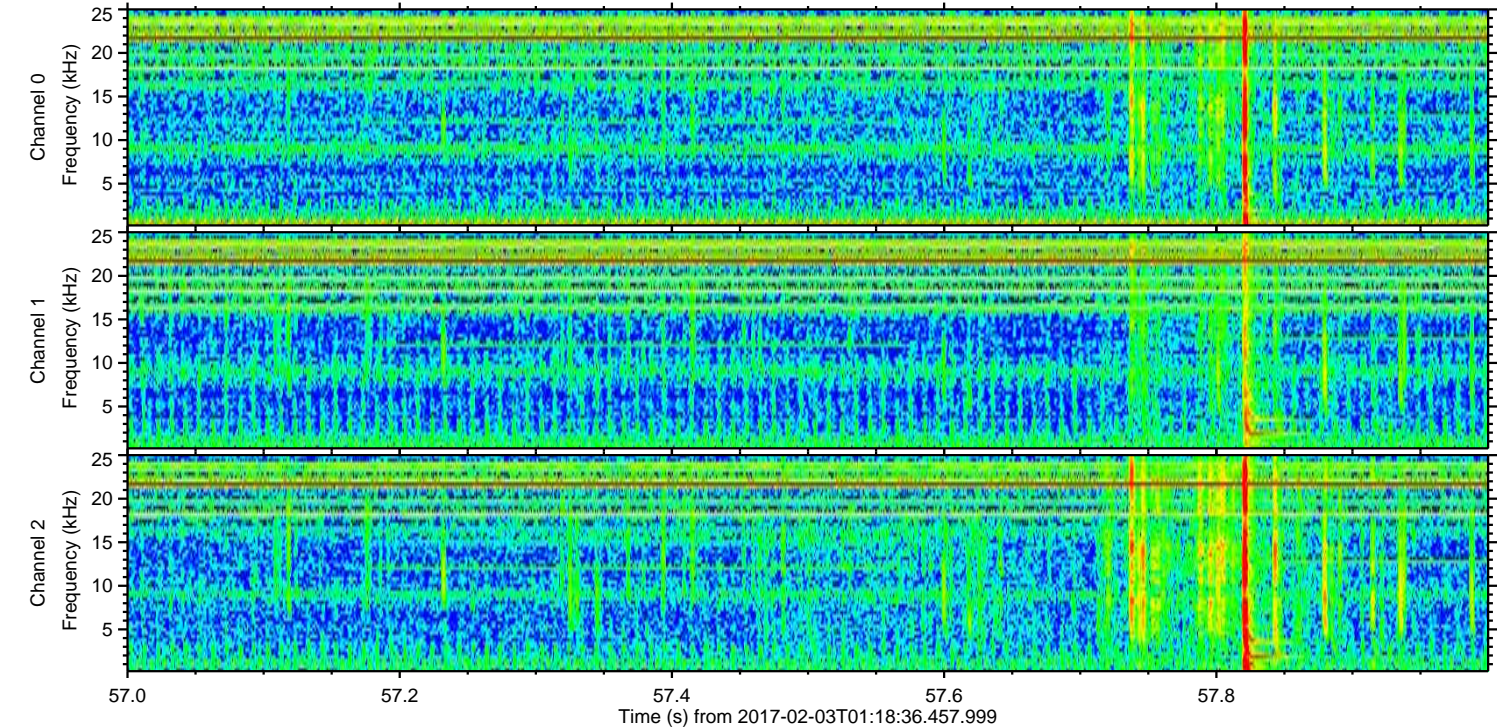
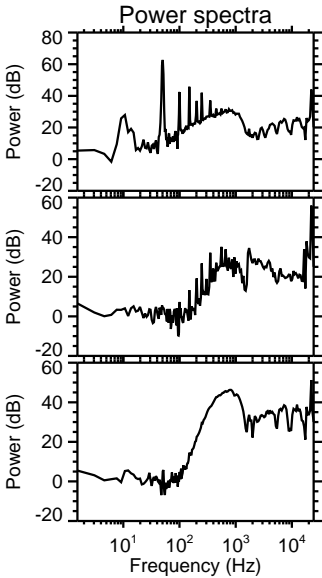
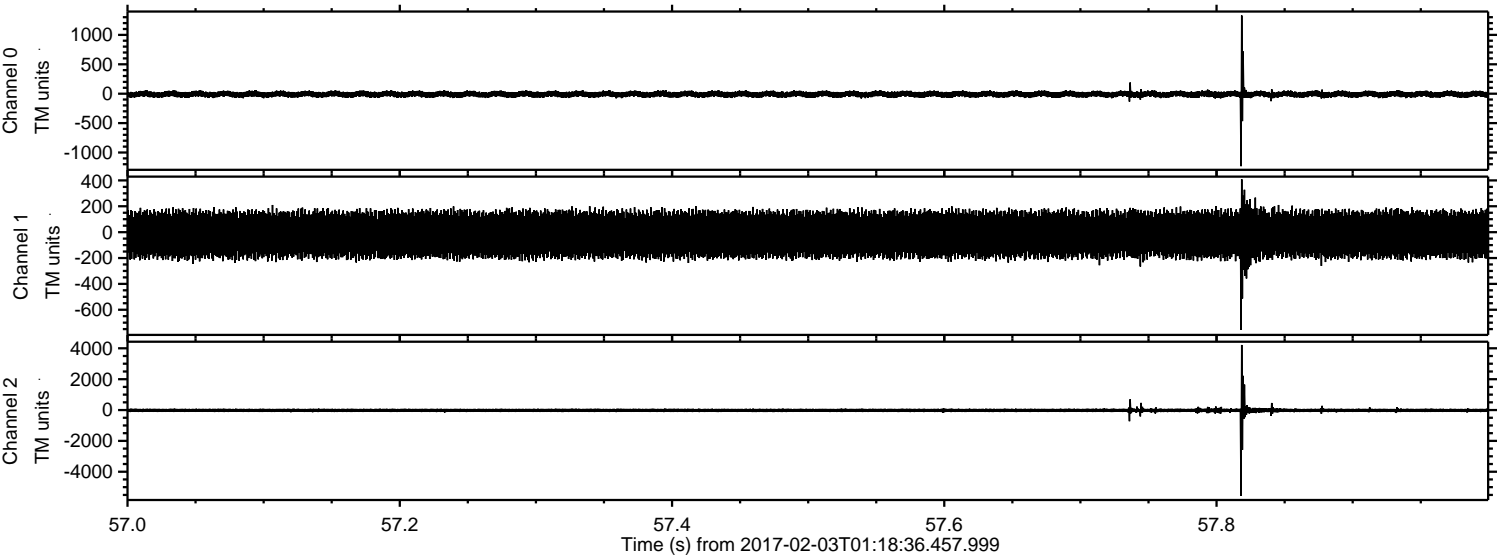

ELMAVAN 3D WAVEFORMS (Measured data sampled at 50 kHz) 51000 packets of 144 samples from 2017-02-03T01:18:36.457.999. Part 143/147

Processed Fri Feb 3 02:26:40 2017 by ELM ver.2012-10-06 from 001__elm20170203_011835__dat00.bin

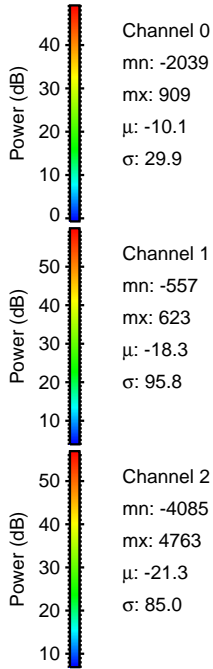
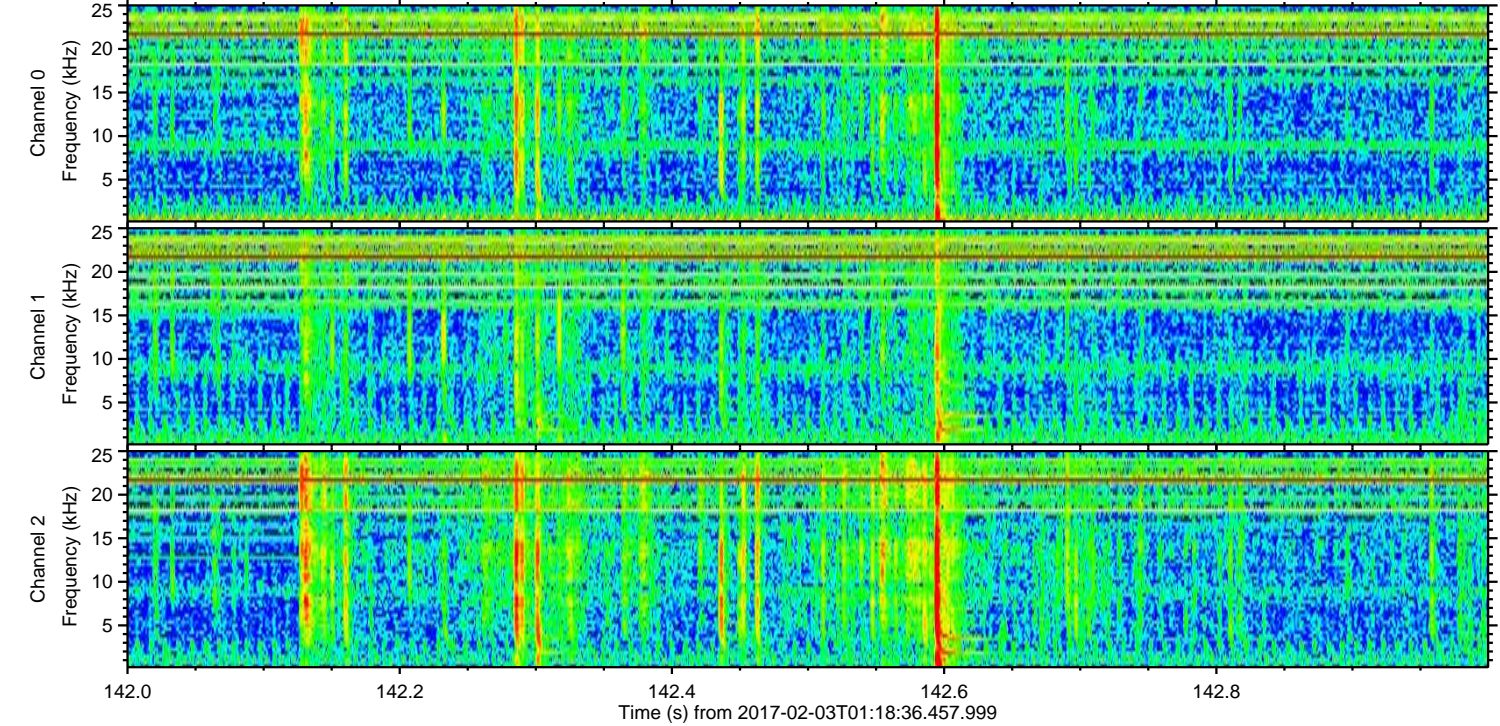
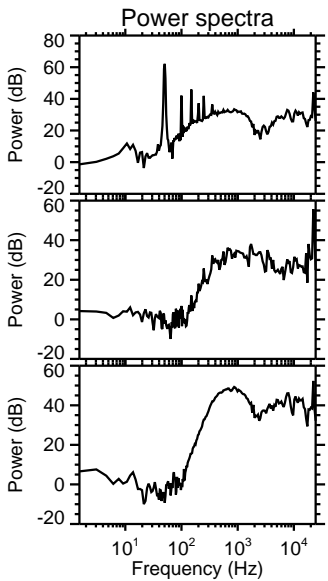
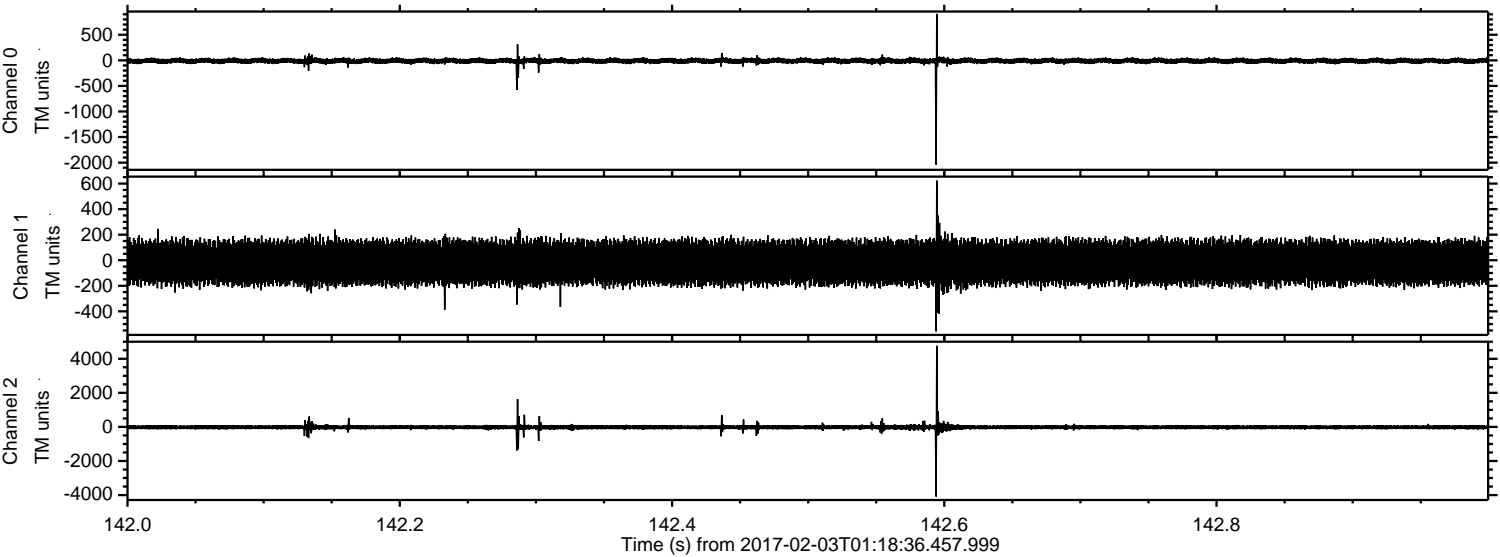

Channel 0
mn: -2039
mx: 909
 μ : -10.1
 σ : 29.9

Channel 1
mn: -557
mx: 623
 μ : -18.3
 σ : 95.8

Channel 2
mn: -4085
mx: 4763
 μ : -21.3
 σ : 85.0

Processed Fri Feb 3 02:26:41 2017 by ELM ver.2012-10-06 from 001__elm20170203_011835__dat00.bin

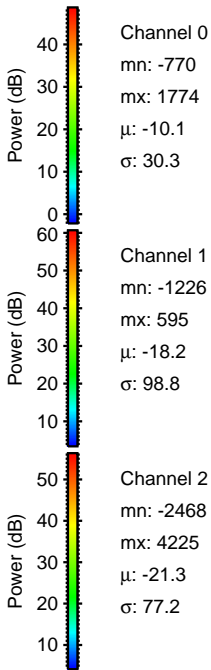
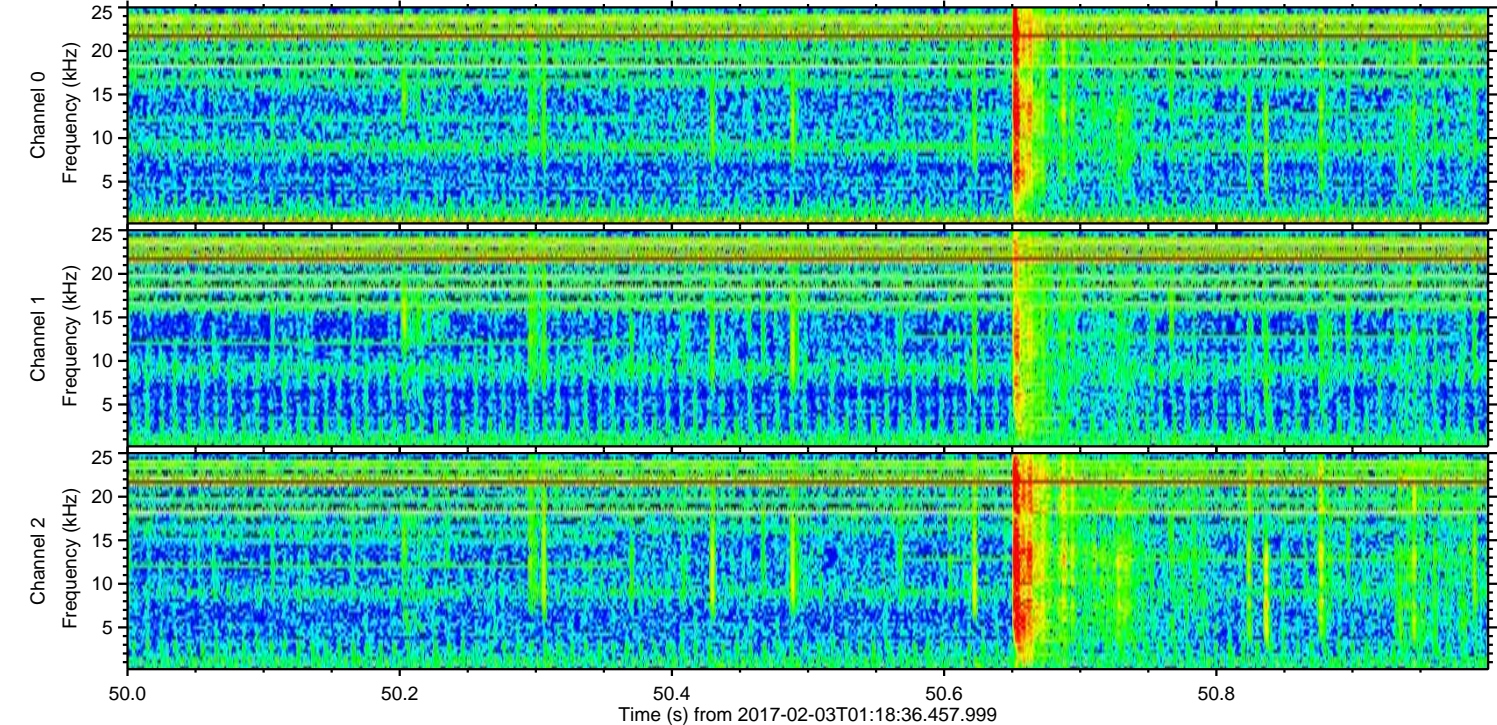
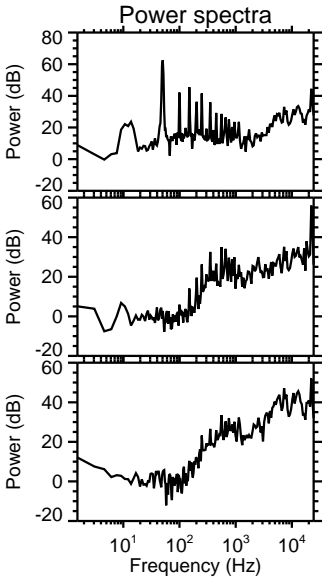
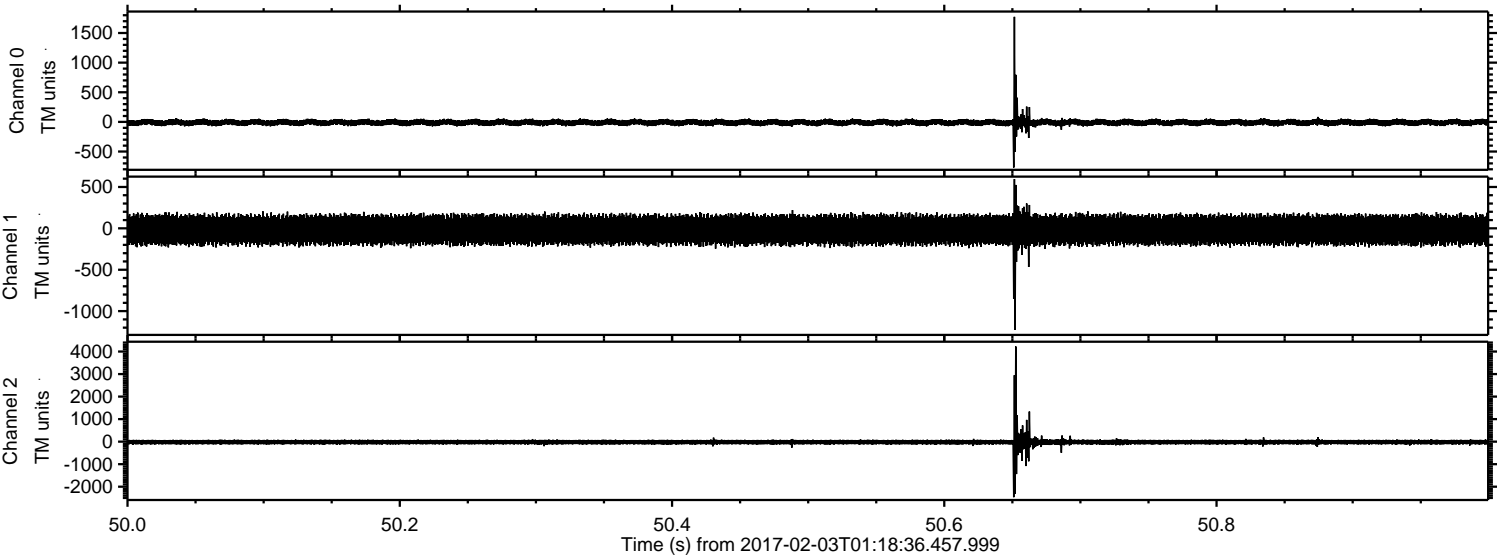

ELMAVAN 3D WAVEFORMS (Measured data sampled at 50 kHz) 51000 packets of 144 samples from 2017-02-03T01:18:36.457.999. Part 130/147

Processed Fri Feb 3 02:26:42 2017 by ELM ver.2012-10-06 from 001__elm20170203_011835__dat00.bin

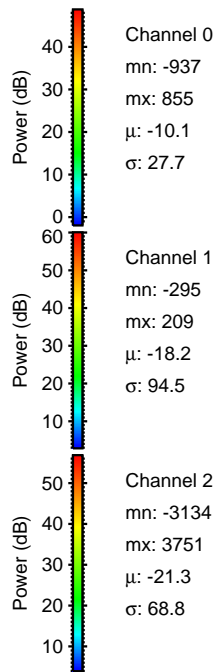
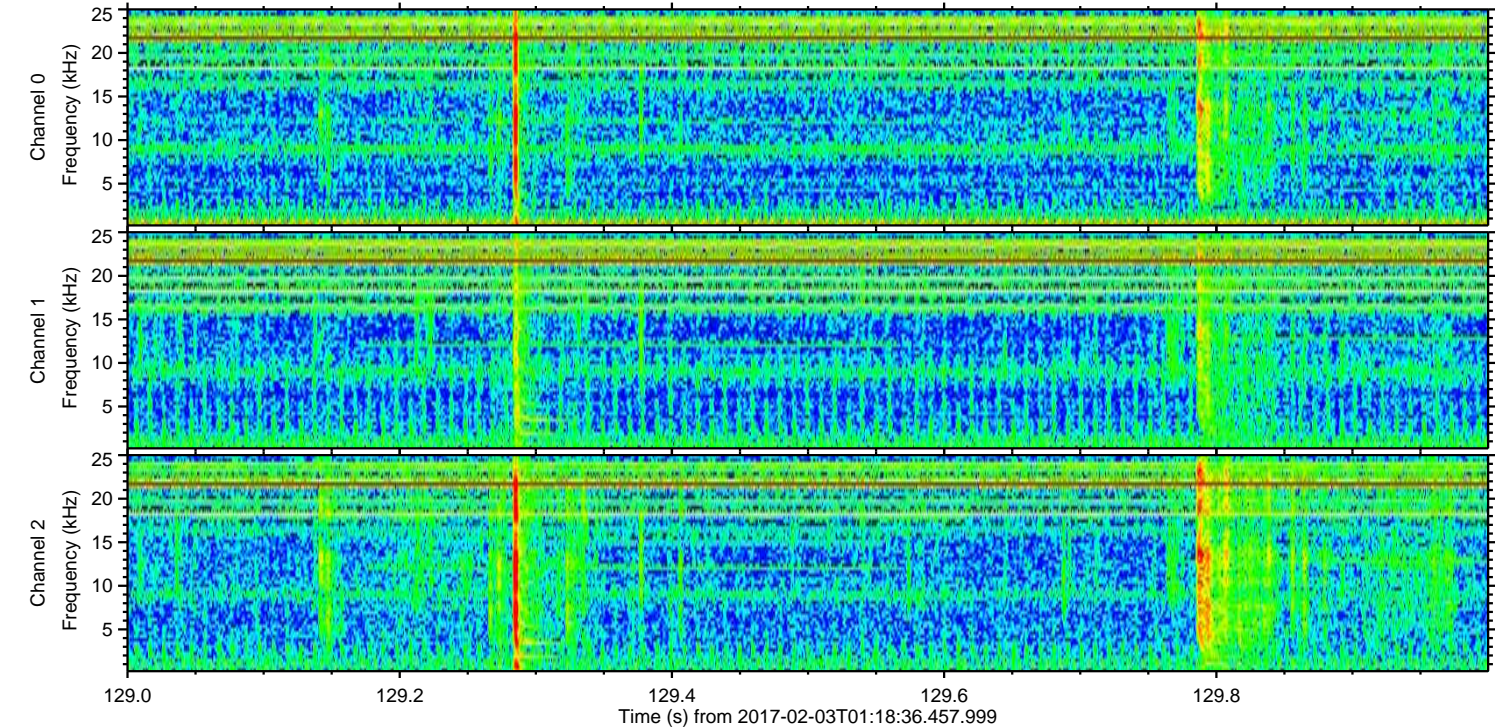
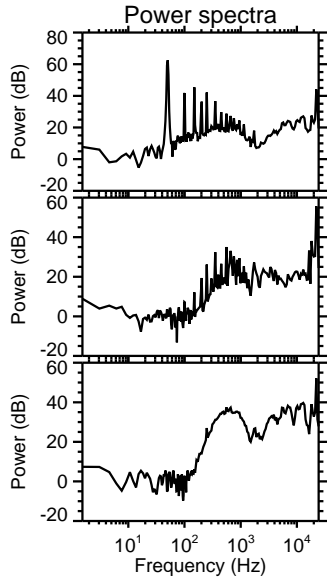
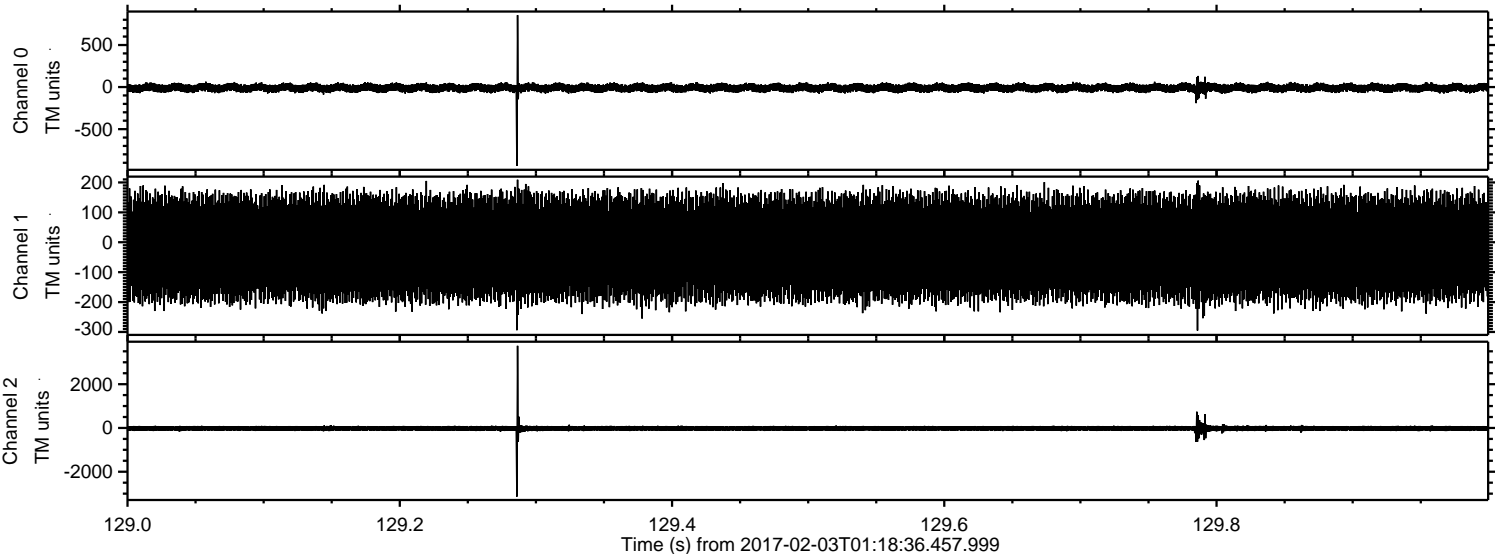

ELMAVAN 3D WAVEFORMS (Measured data sampled at 50 kHz) 51000 packets of 144 samples from 2017-02-03T01:18:36.457.999. Part 132/147

Processed Fri Feb 3 02:26:42 2017 by ELM ver.2012-10-06 from 001__elm20170203_011835__dat00.bin

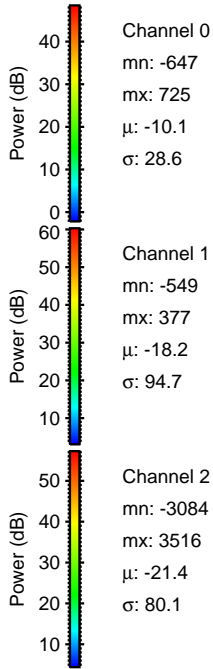
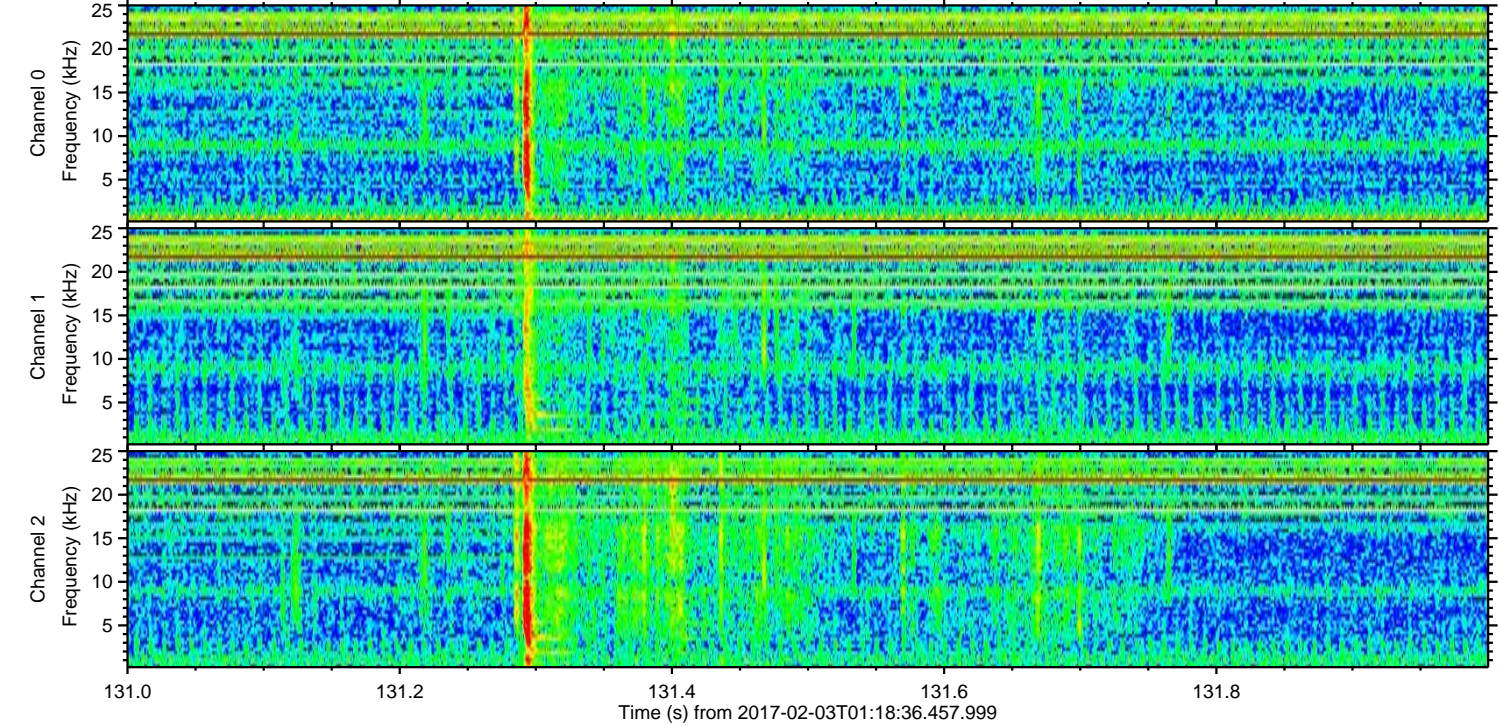
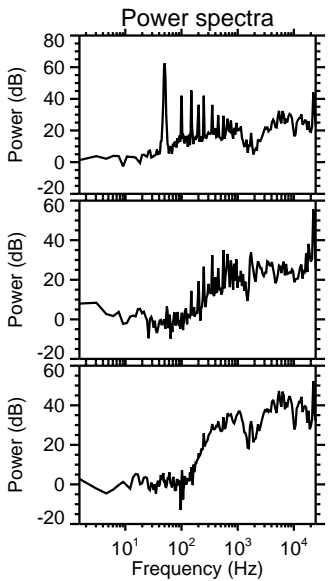
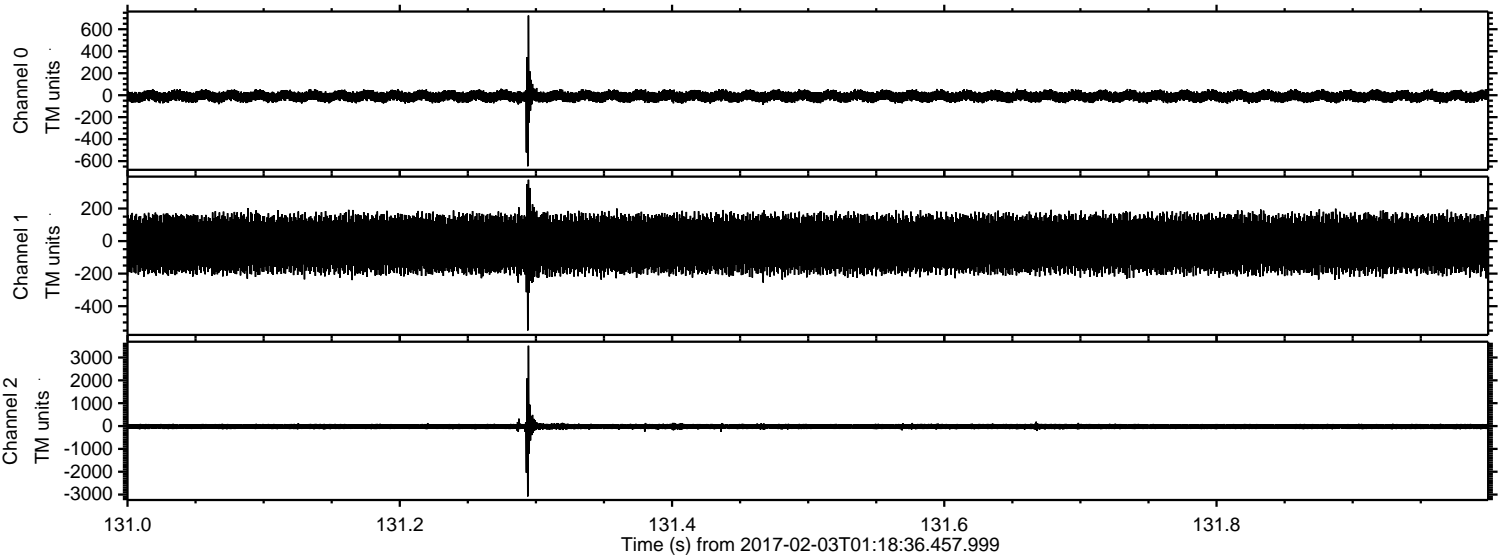

Channel 0
mn: -647
mx: 725
 μ : -10.1
 σ : 28.6

Channel 1
mn: -549
mx: 377
 μ : -18.2
 σ : 94.7

Channel 2
mn: -3084
mx: 3516
 μ : -21.4
 σ : 80.1

ELMAVAN 3D WAVEFORMS (Measured data sampled at 50 kHz) 51000 packets of 144 samples from 2017-02-03T01:18:36.457.999. Part 3/147

Processed Fri Feb 3 02:26:43 2017 by ELM ver.2012-10-06 from 001__elm20170203_011835__dat00.bin

