

ELMAVAN 3D WAVEFORMS (Measured data sampled at 50 kHz) 51000 packets of 144 samples from 2017-02-02T18:13:19.552.000.

Processed Thu Feb 2 19:20:45 2017 by ELM ver.2012-10-06 from 001__elm20170202_181318__dat00.bin

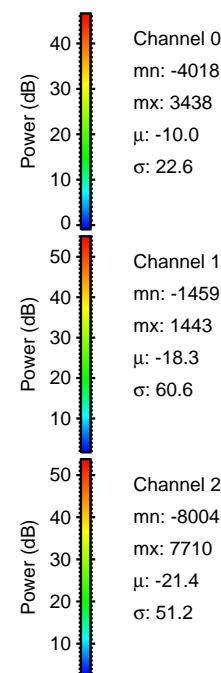
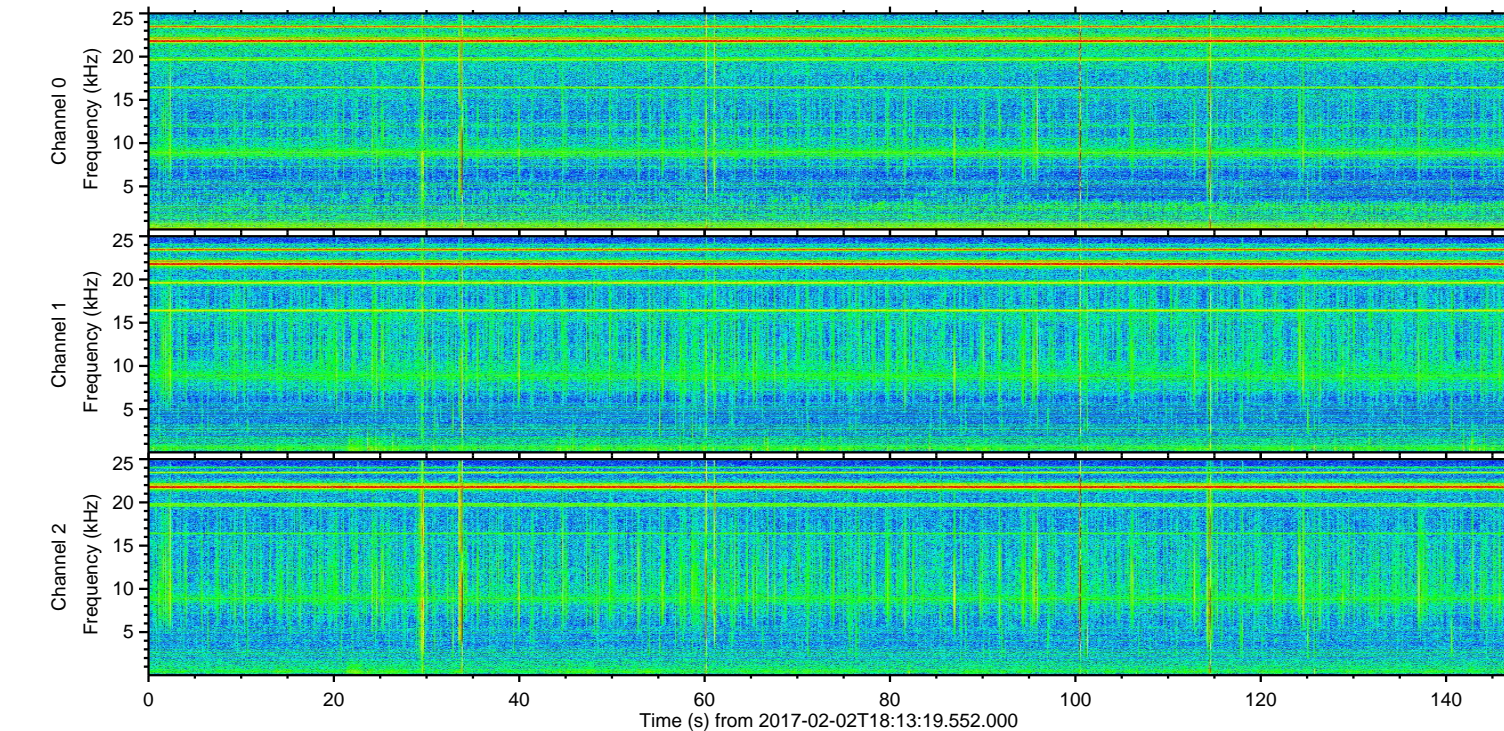
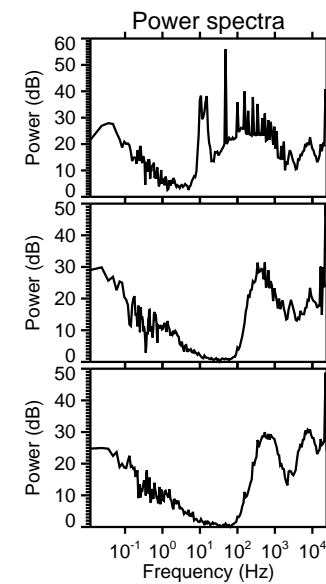
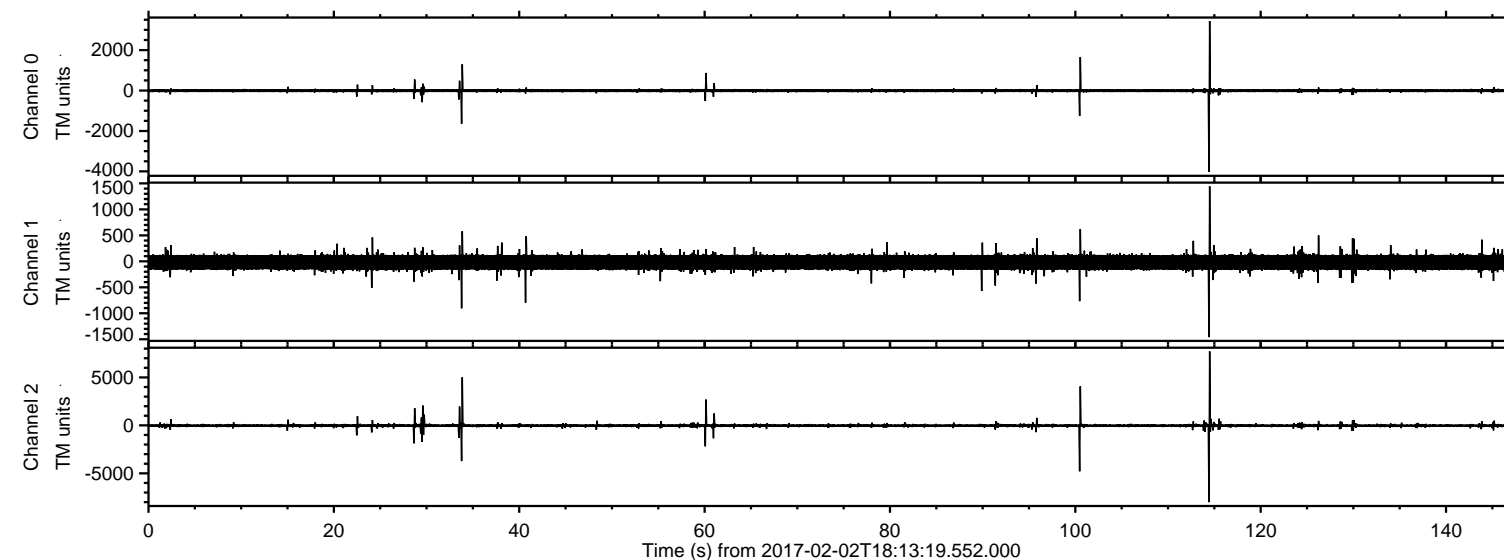

ELMAVAN 3D WAVEFORMS (Measured data sampled at 50 kHz) 51000 packets of 144 samples from 2017-02-02T18:13:19.552.000. Part 115/147

Processed Thu Feb 2 19:20:57 2017 by ELM ver.2012-10-06 from 001__elm20170202_181318__dat00.bin

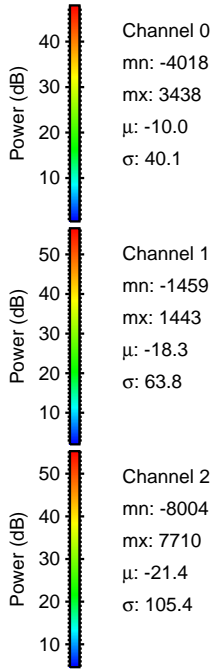
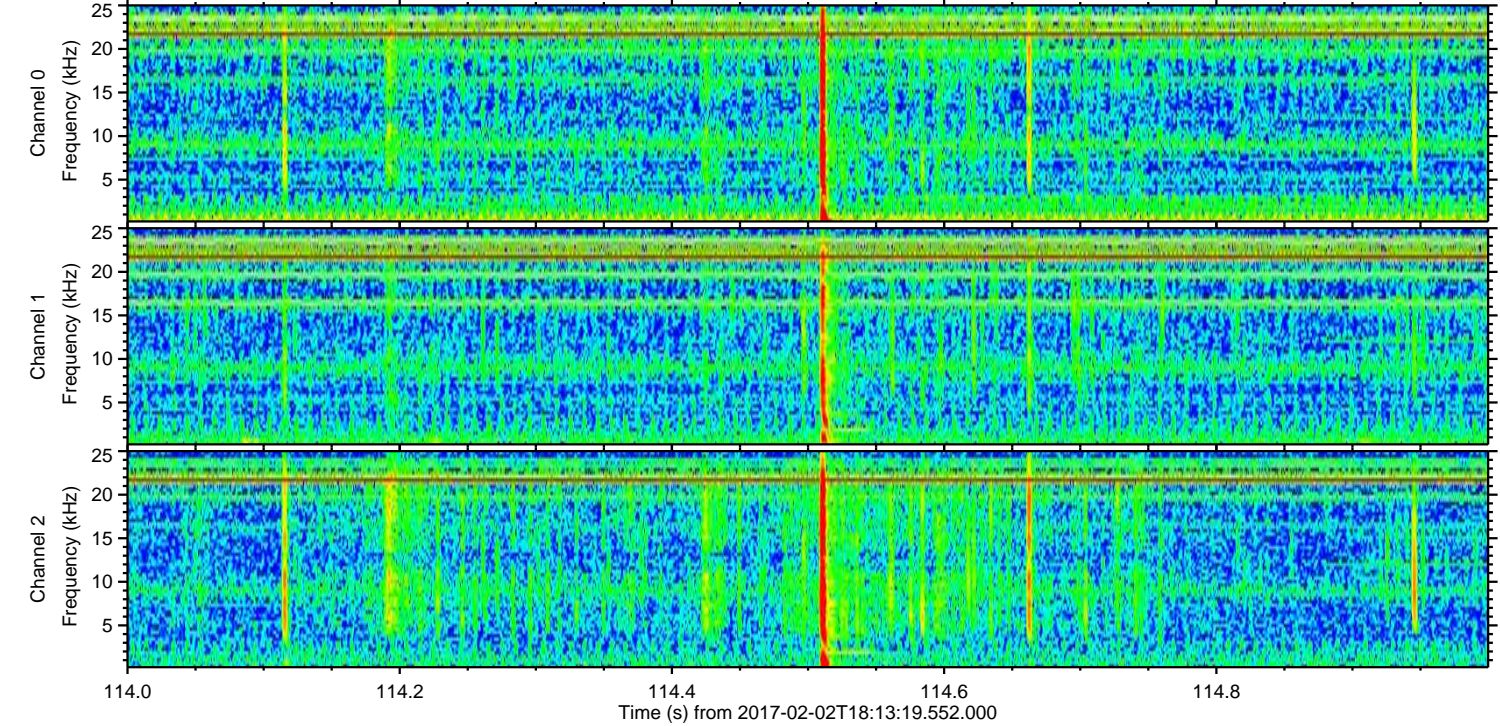
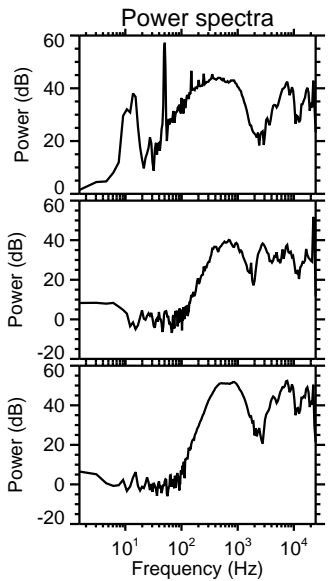
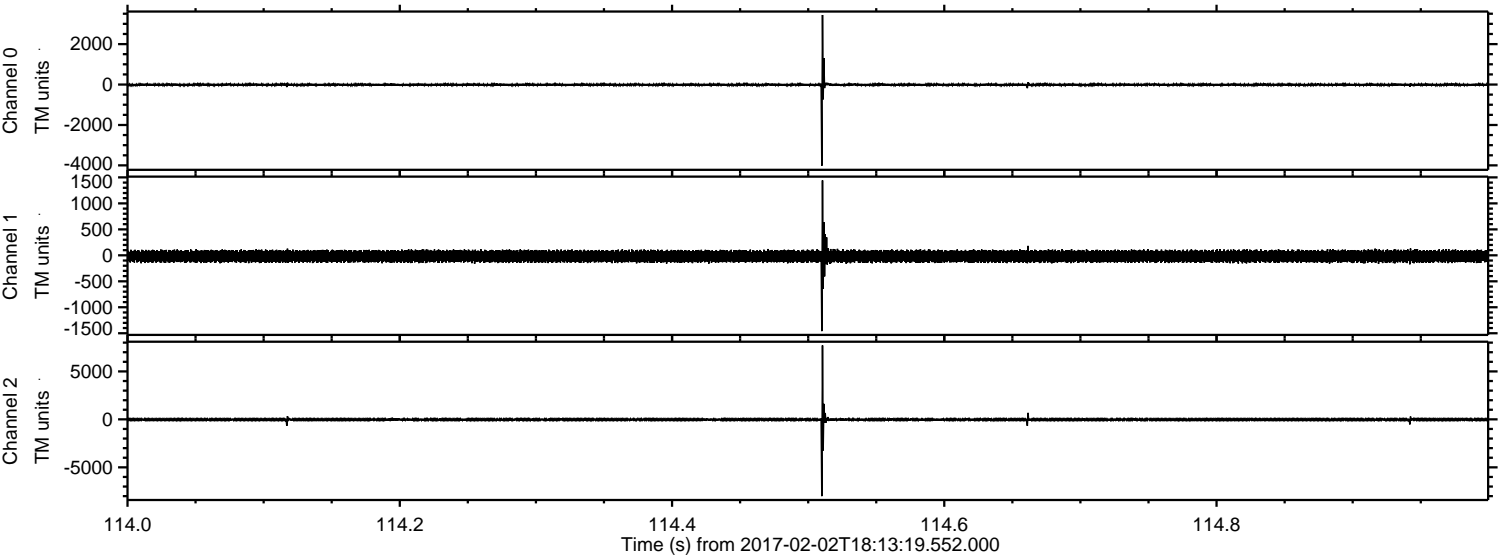

ELMAVAN 3D WAVEFORMS (Measured data sampled at 50 kHz) 51000 packets of 144 samples from 2017-02-02T18:13:19.552.000. Part 34/147

Processed Thu Feb 2 19:20:57 2017 by ELM ver.2012-10-06 from 001__elm20170202_181318__dat00.bin

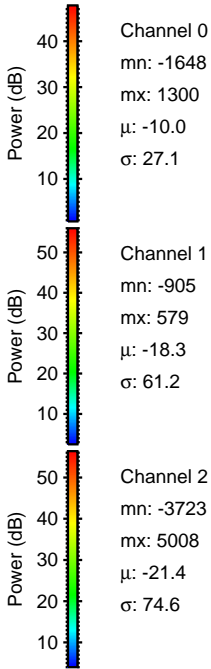
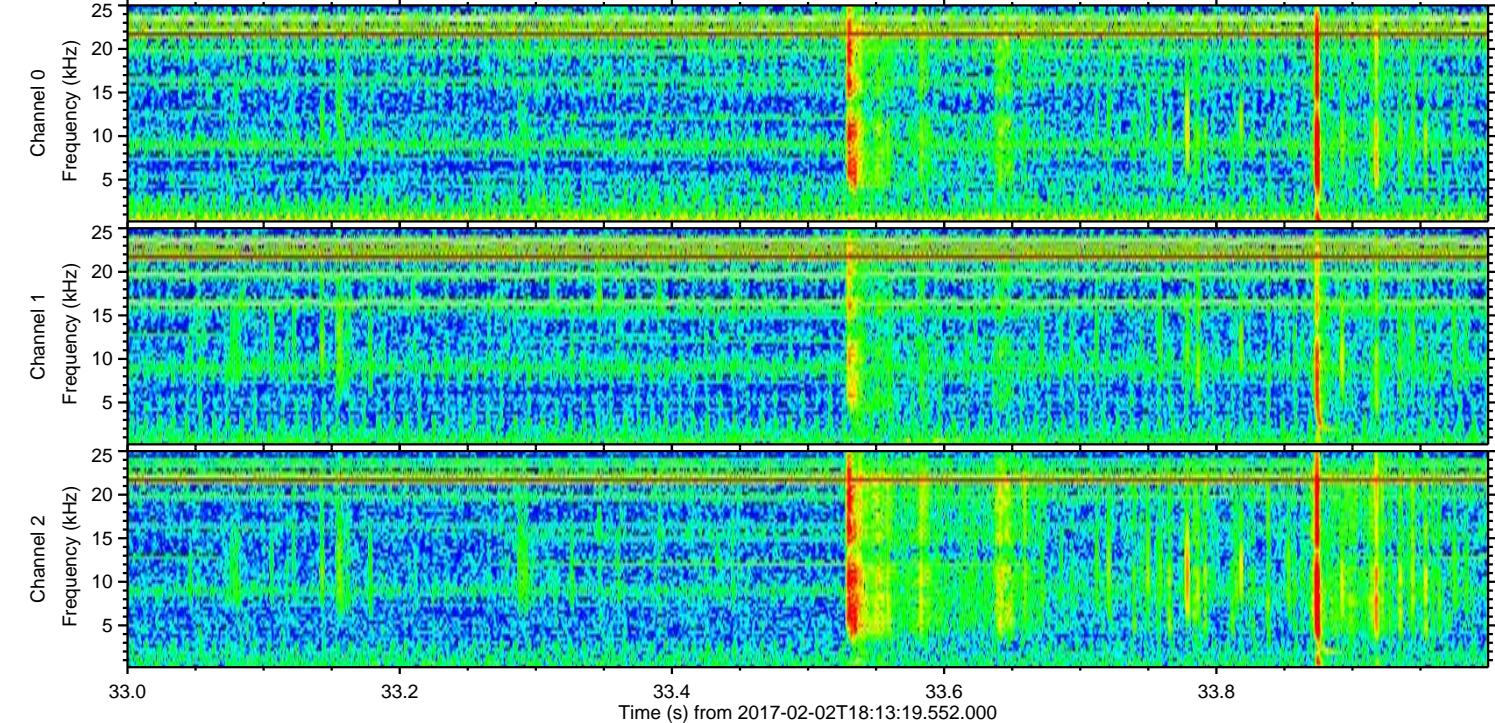
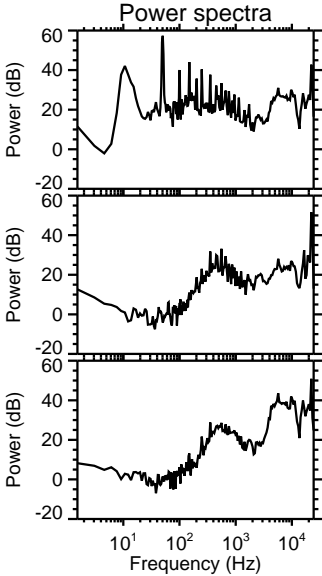
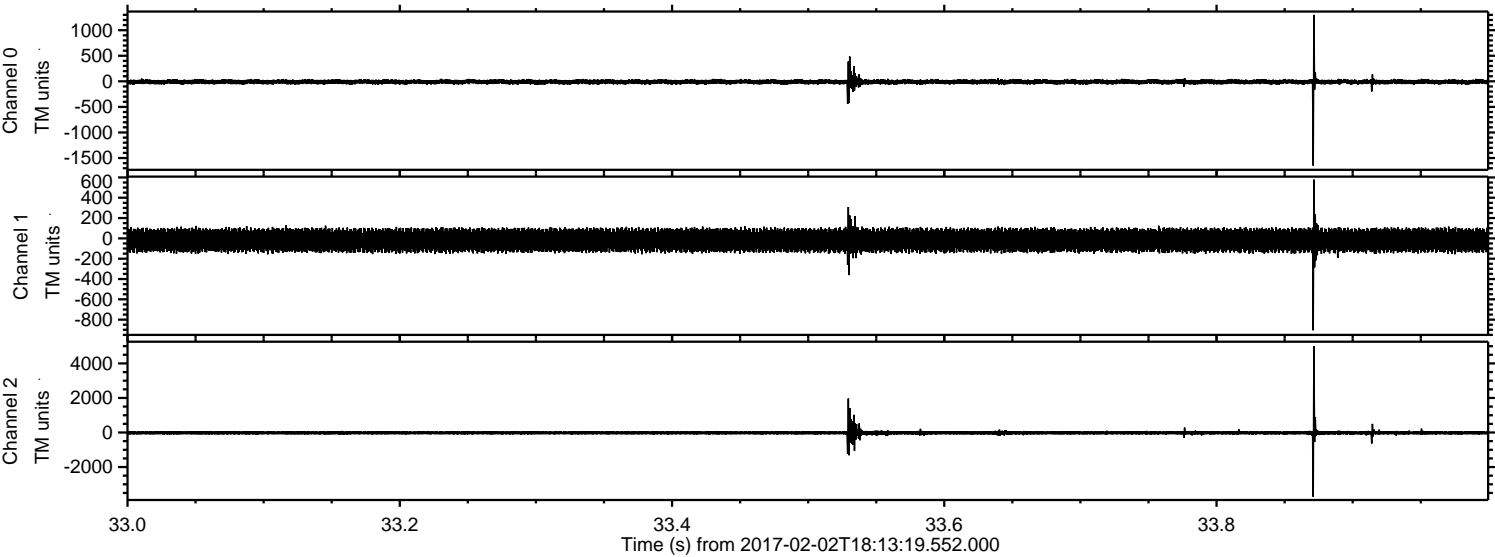

ELMAVAN 3D WAVEFORMS (Measured data sampled at 50 kHz) 51000 packets of 144 samples from 2017-02-02T18:13:19.552.000. Part 101/147

Processed Thu Feb 2 19:20:58 2017 by ELM ver.2012-10-06 from 001__elm20170202_181318__dat00.bin

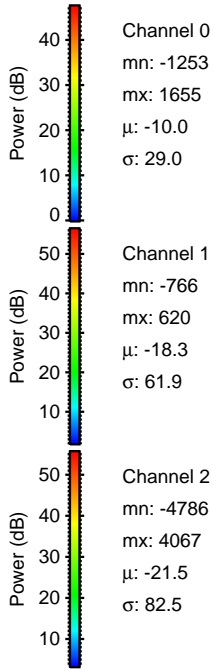
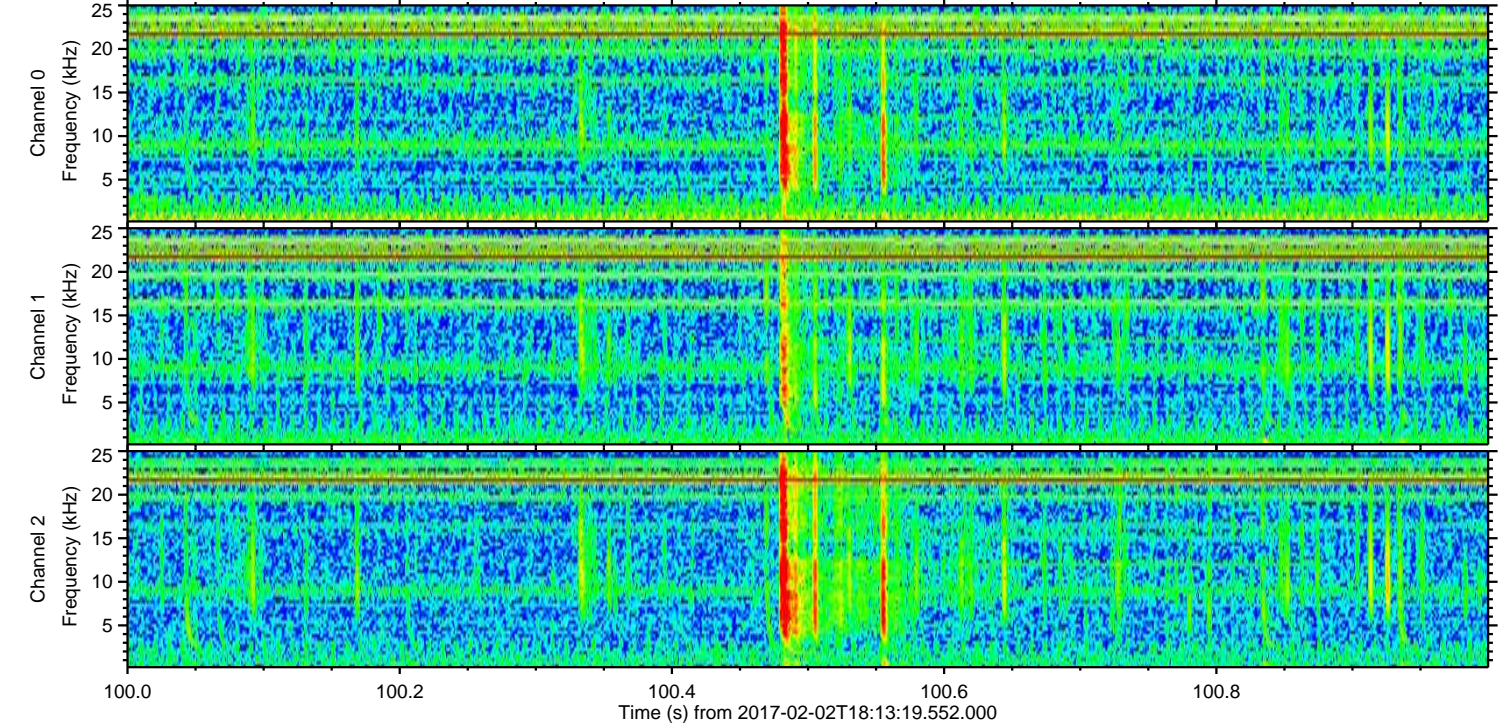
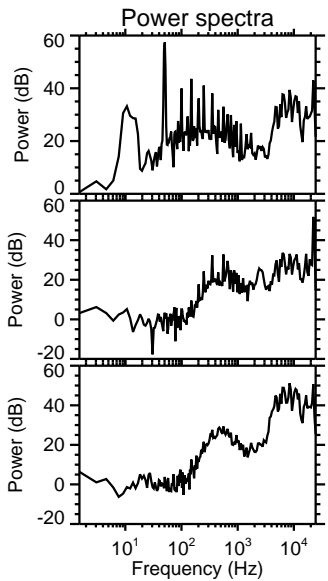
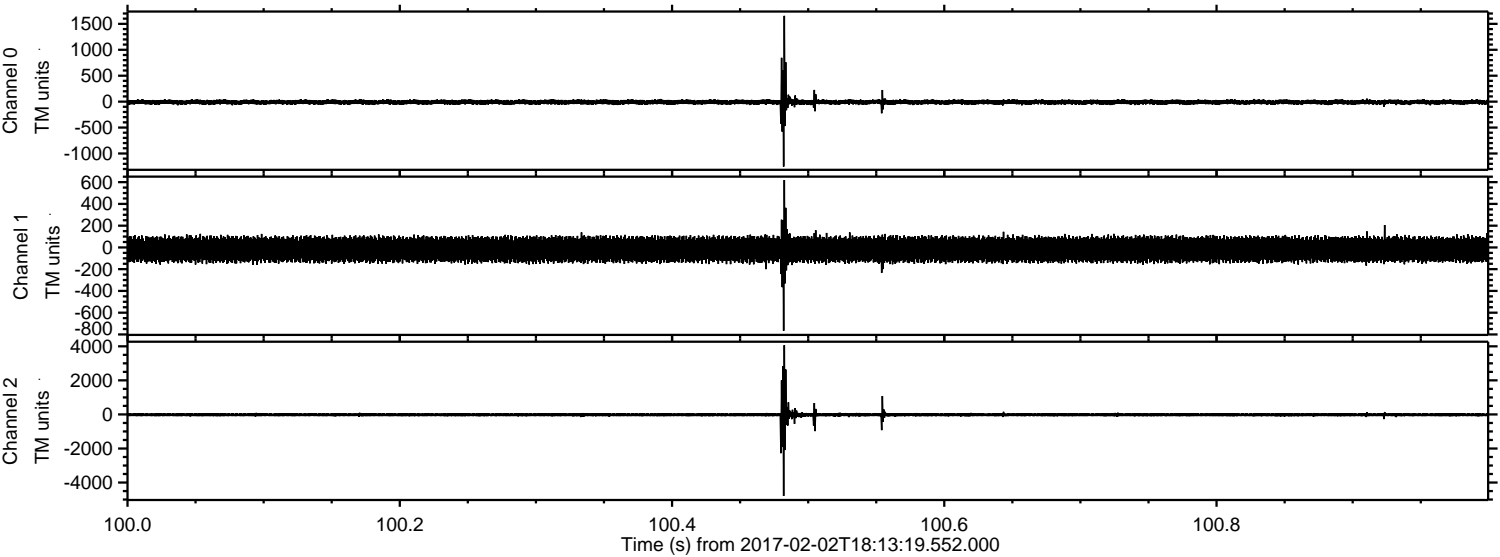

Processed Thu Feb 2 19:20:59 2017 by ELM ver.2012-10-06 from 001__elm20170202_181318__dat00.bin

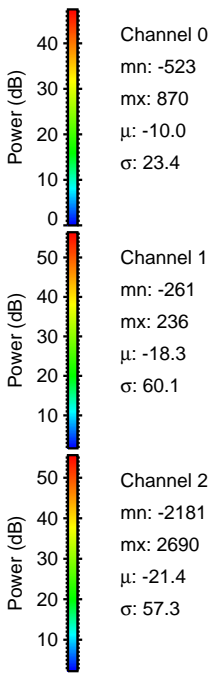
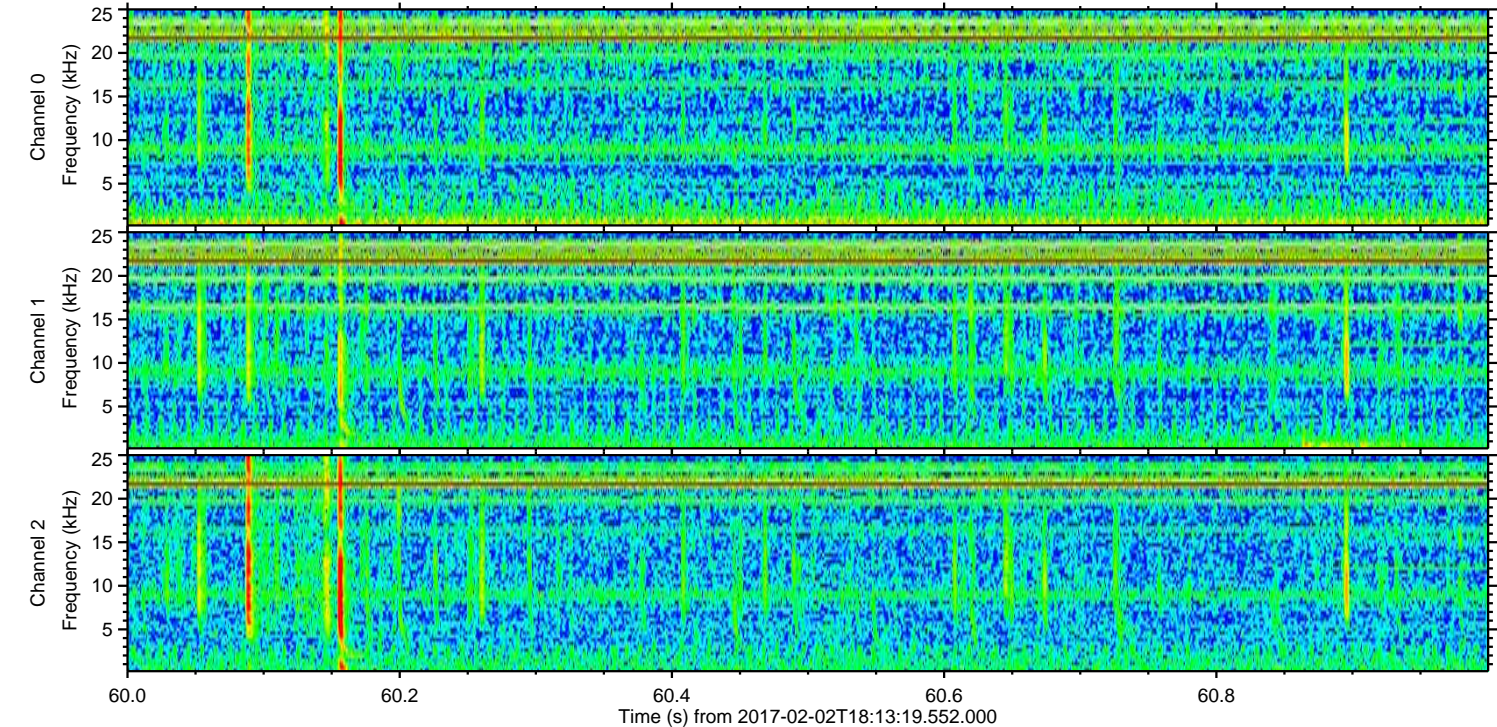
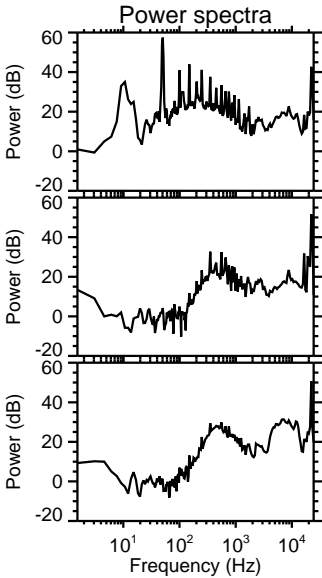
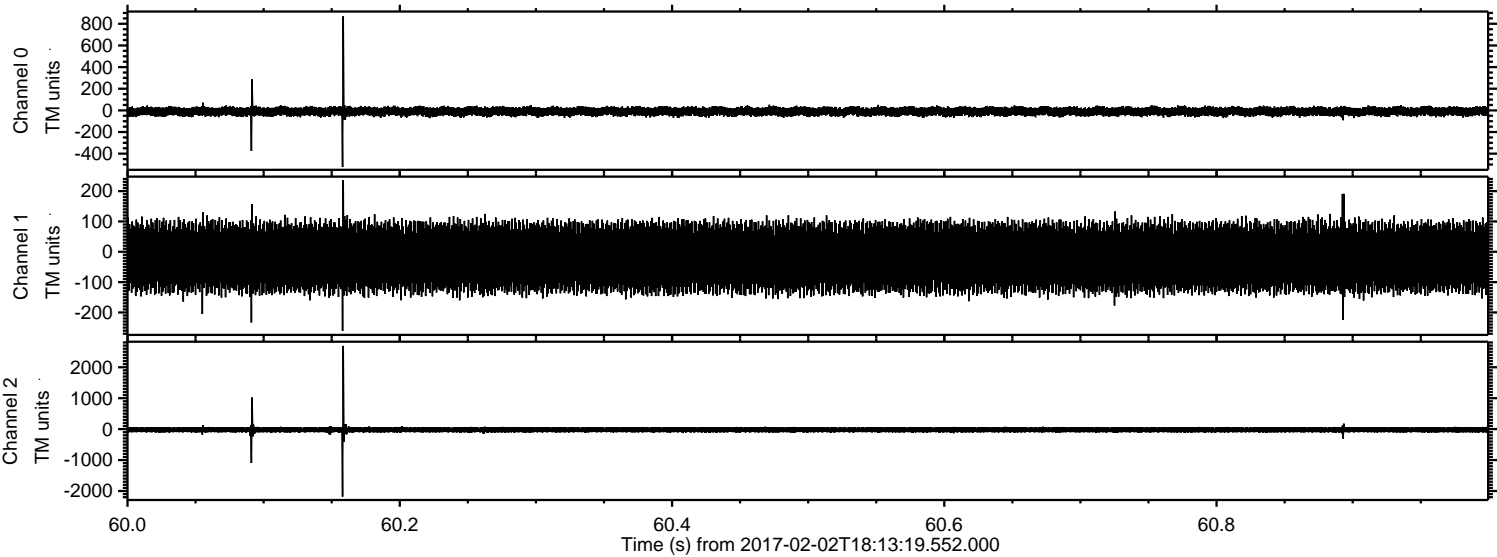

Processed Thu Feb 2 19:21:00 2017 by ELM ver.2012-10-06 from 001__elm20170202_181318__dat00.bin

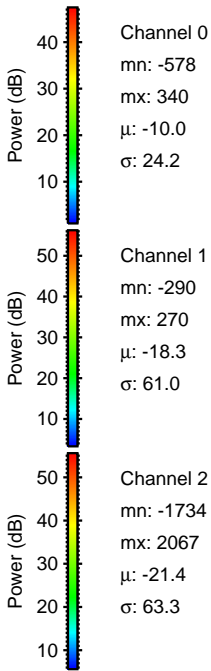
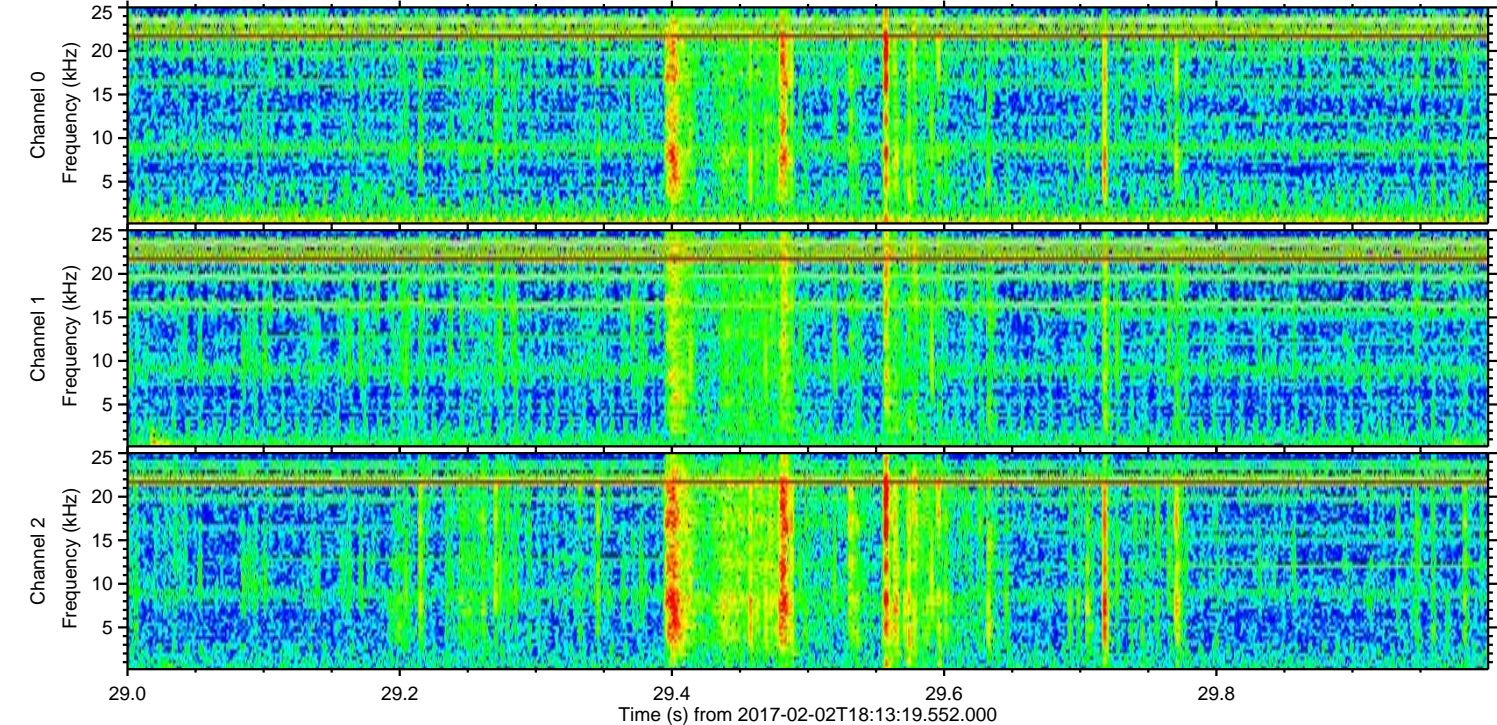
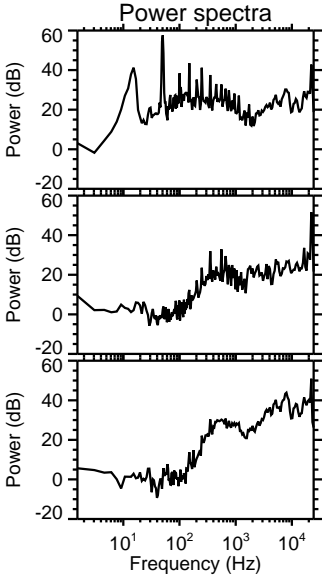
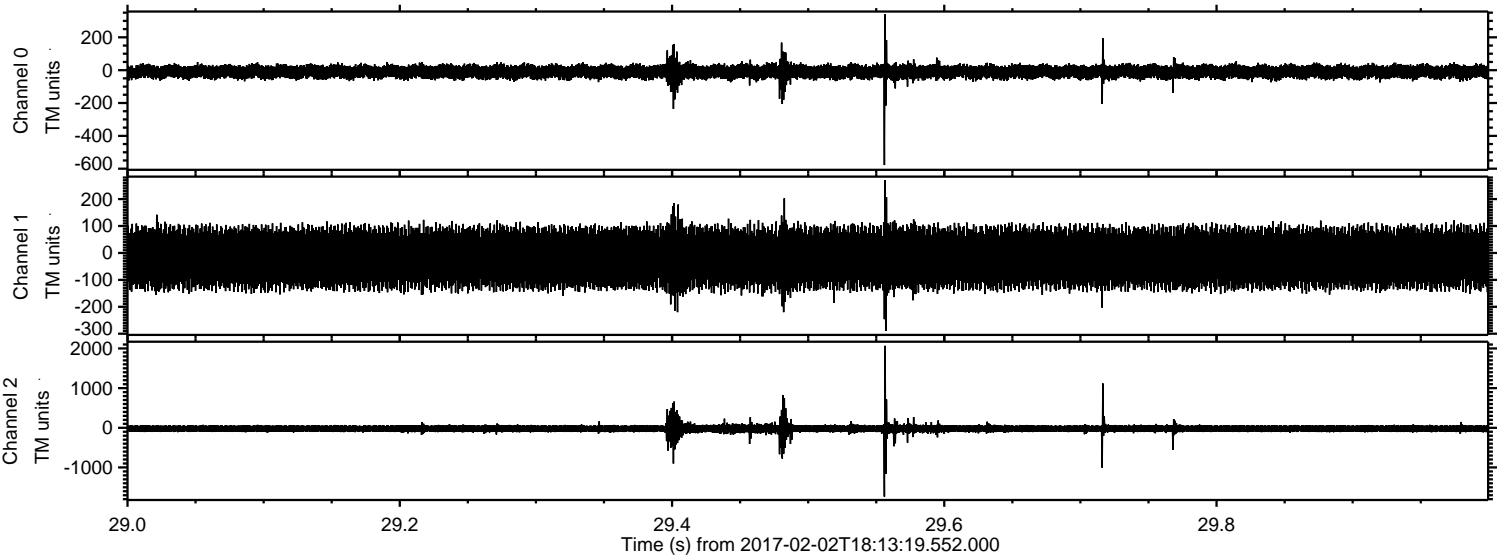

Processed Thu Feb 2 19:21:01 2017 by ELM ver.2012-10-06 from 001__elm20170202_181318__dat00.bin

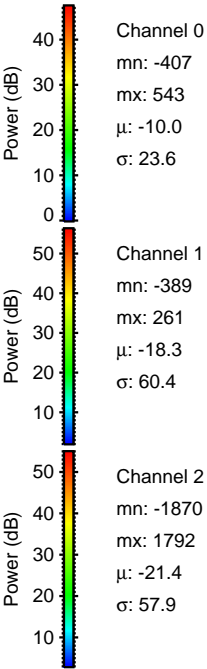
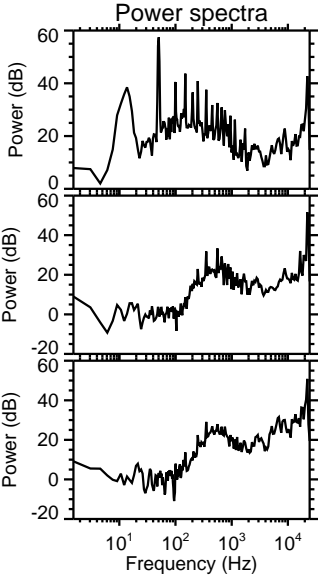
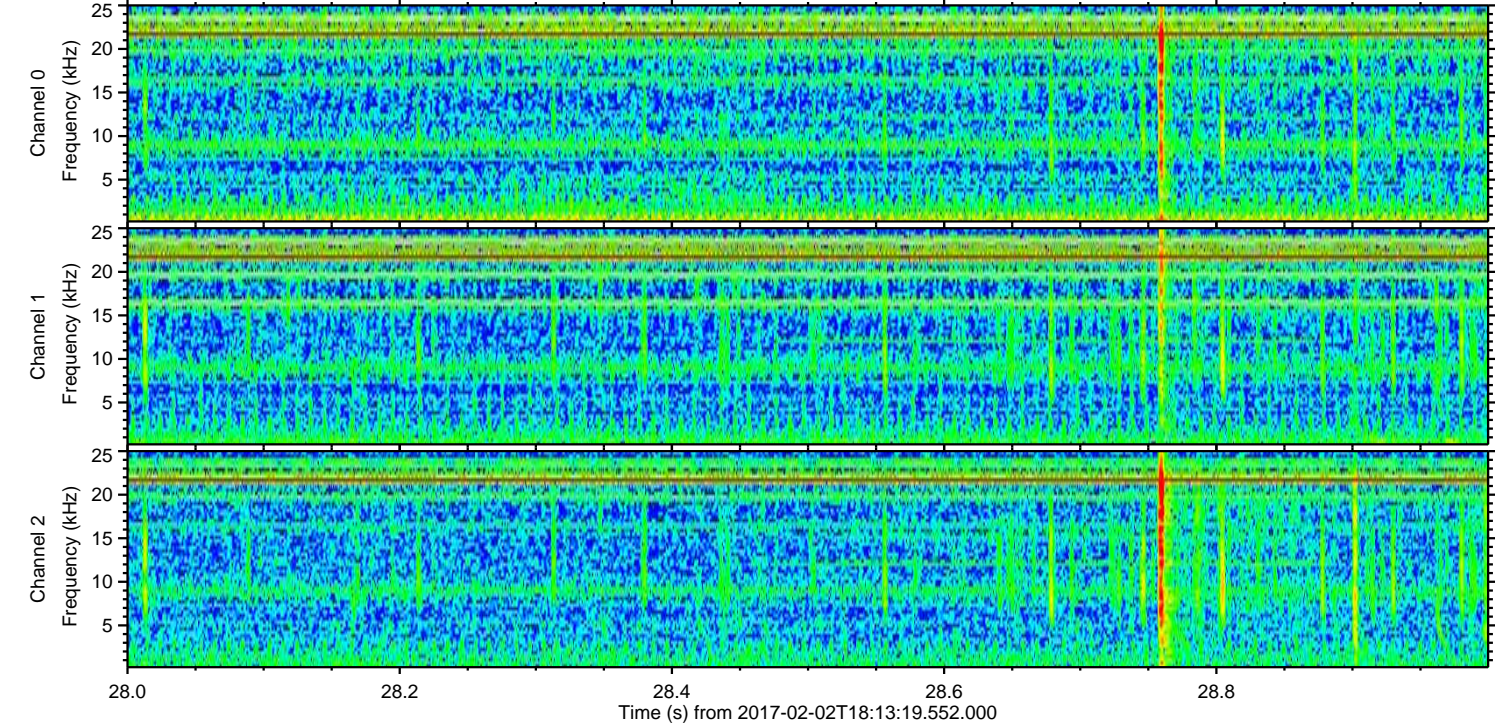
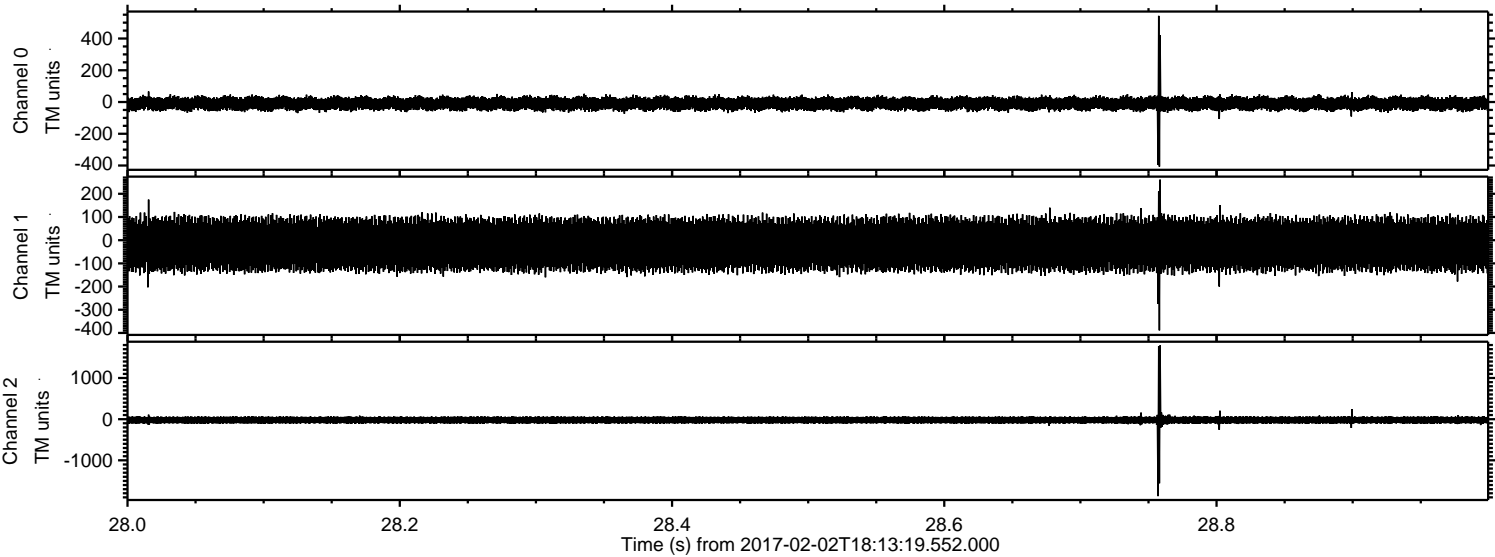

Processed Thu Feb 2 19:21:02 2017 by ELM ver.2012-10-06 from 001__elm20170202_181318__dat00.bin

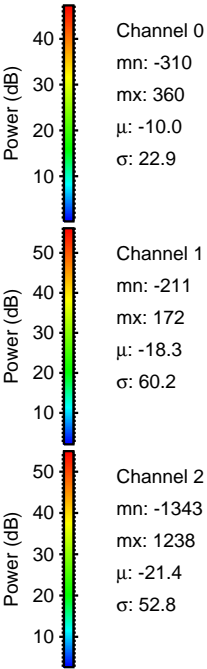
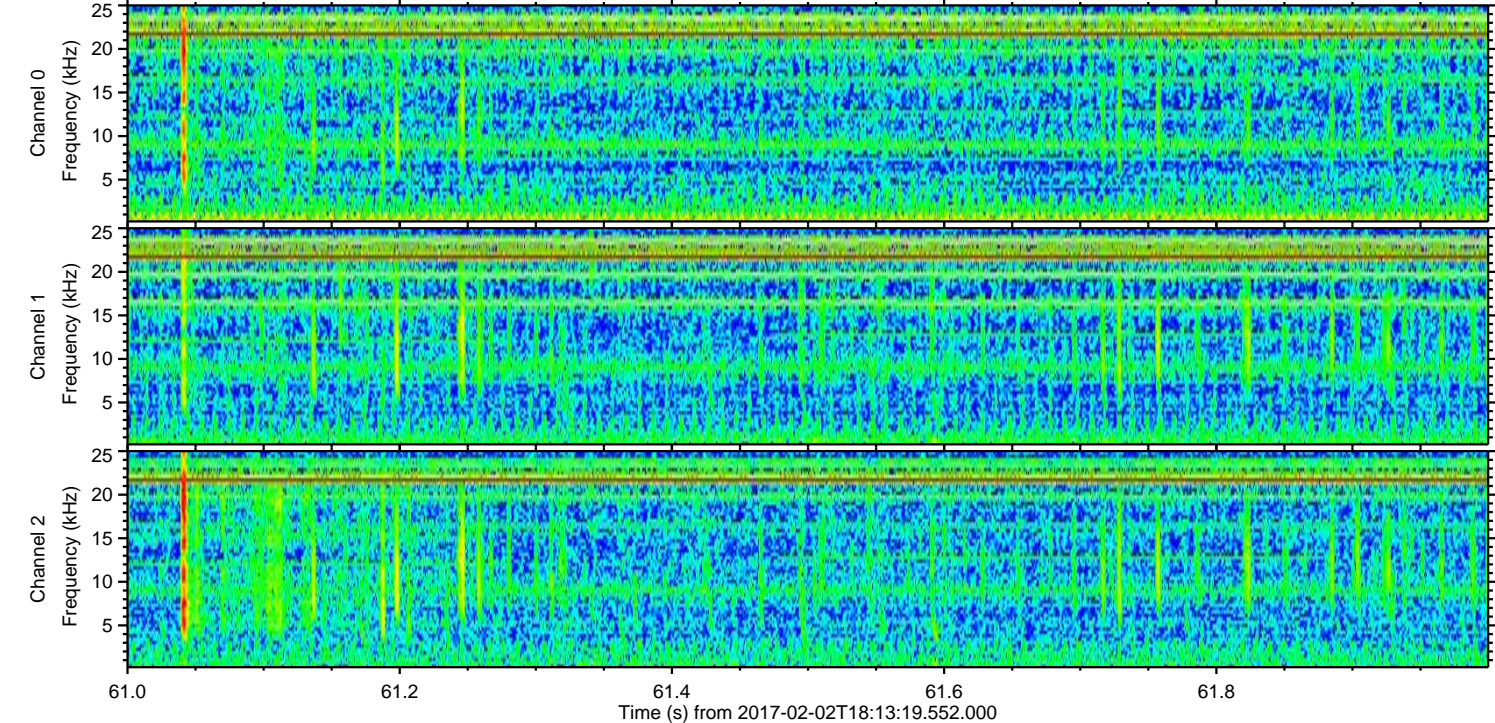
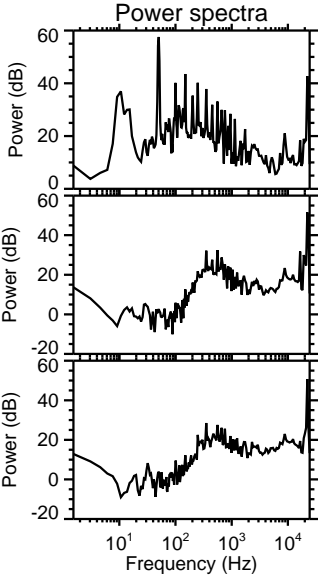
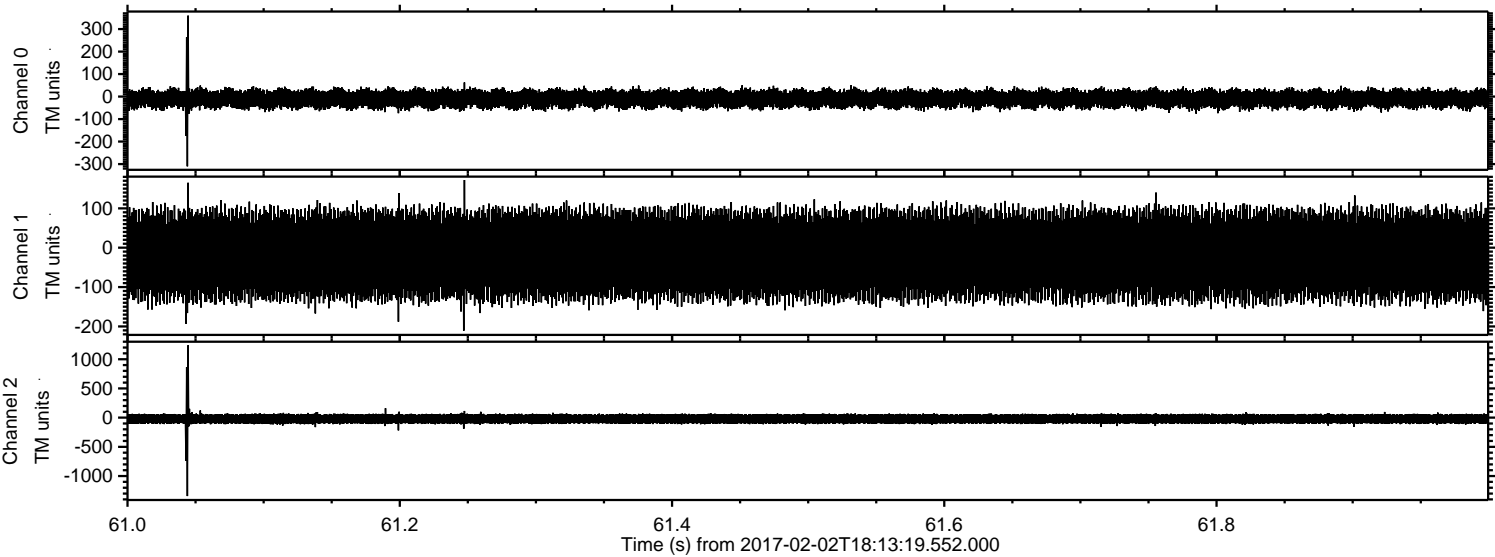

Processed Thu Feb 2 19:21:03 2017 by ELM ver.2012-10-06 from 001__elm20170202_181318__dat00.bin

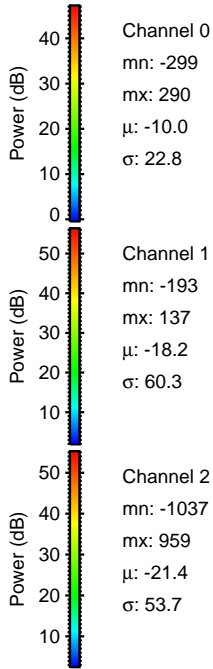
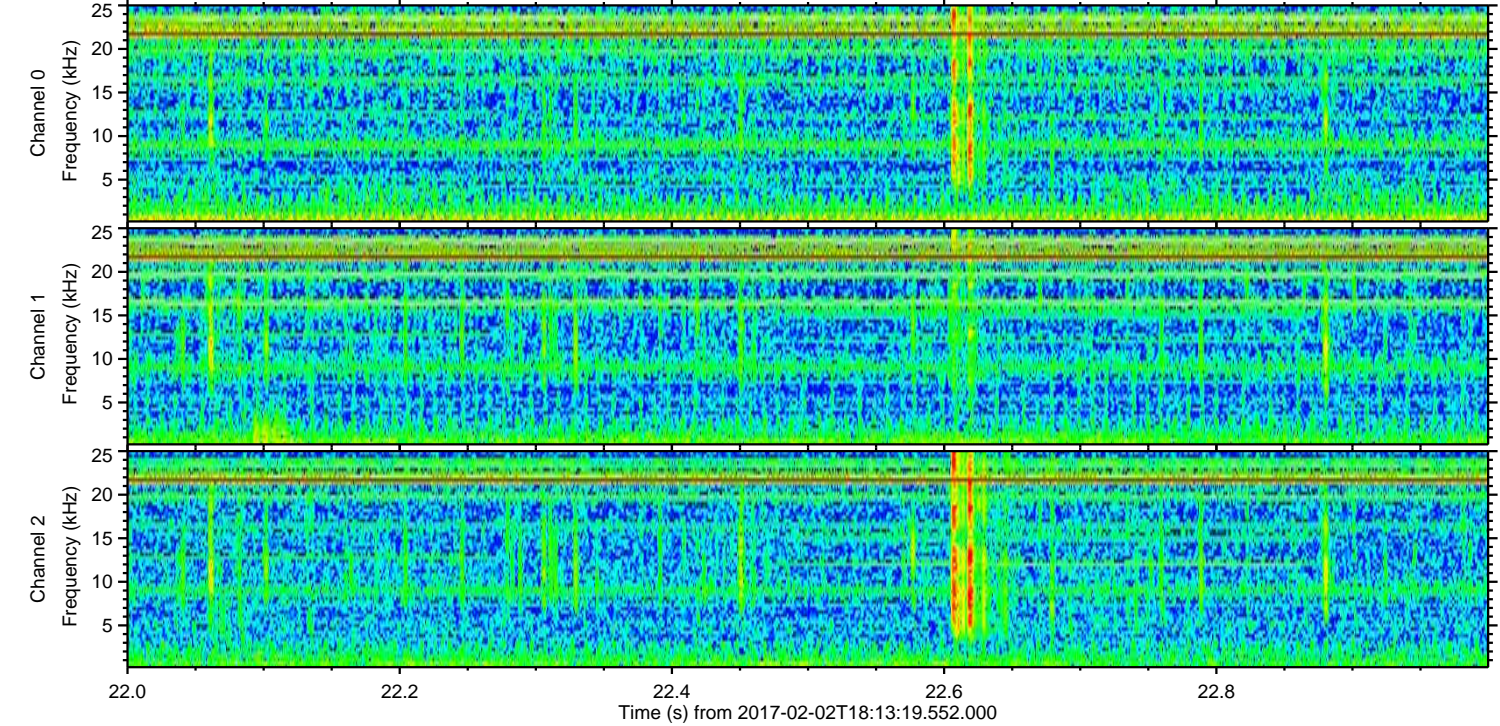
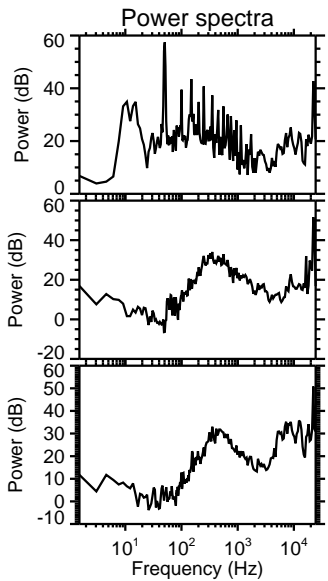
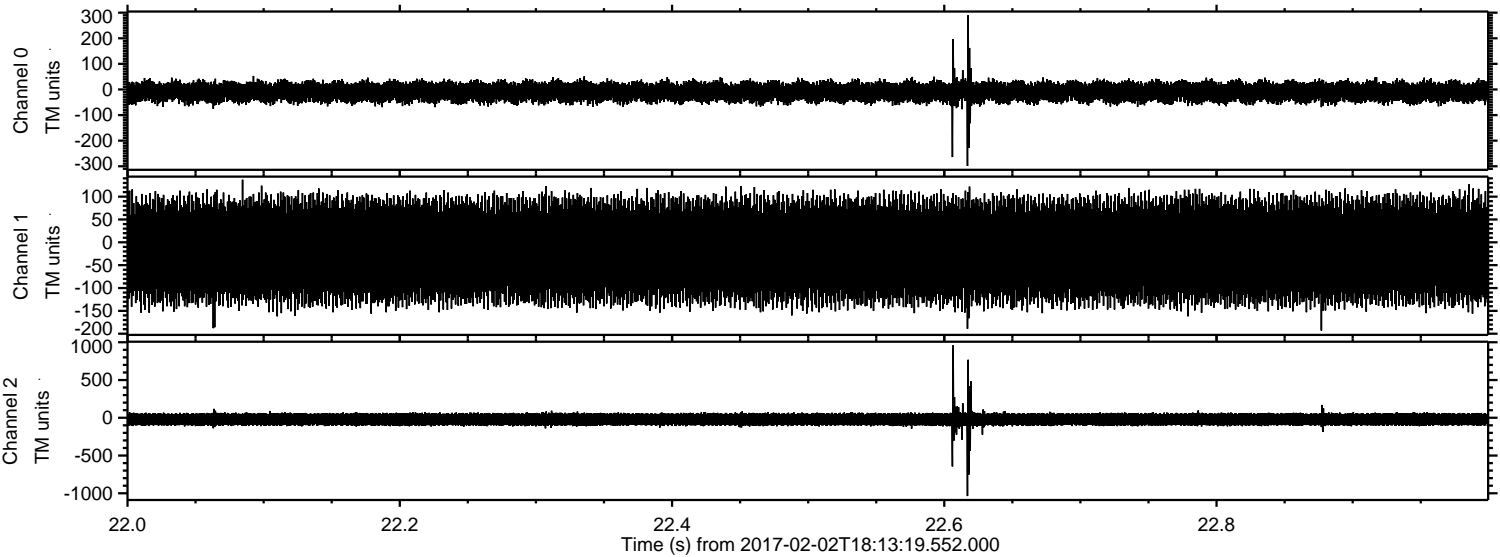

Channel 0
mn: -299
mx: 290
 μ : -10.0
 σ : 22.8

Channel 1
mn: -193
mx: 137
 μ : -18.2
 σ : 60.3

Channel 2
mn: -1037
mx: 959
 μ : -21.4
 σ : 53.7

Processed Thu Feb 2 19:21:04 2017 by ELM ver.2012-10-06 from 001__elm20170202_181318__dat00.bin

