

ELMAVAN 3D WAVEFORMS (Measured data sampled at 50 kHz) 51000 packets of 144 samples from 2017-02-02T05:32:49.423.999.

Processed Thu Feb 2 06:40:25 2017 by ELM ver.2012-10-06 from 001__elm20170202_053248__dat00.bin

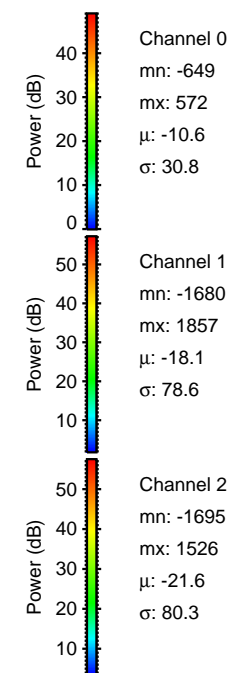
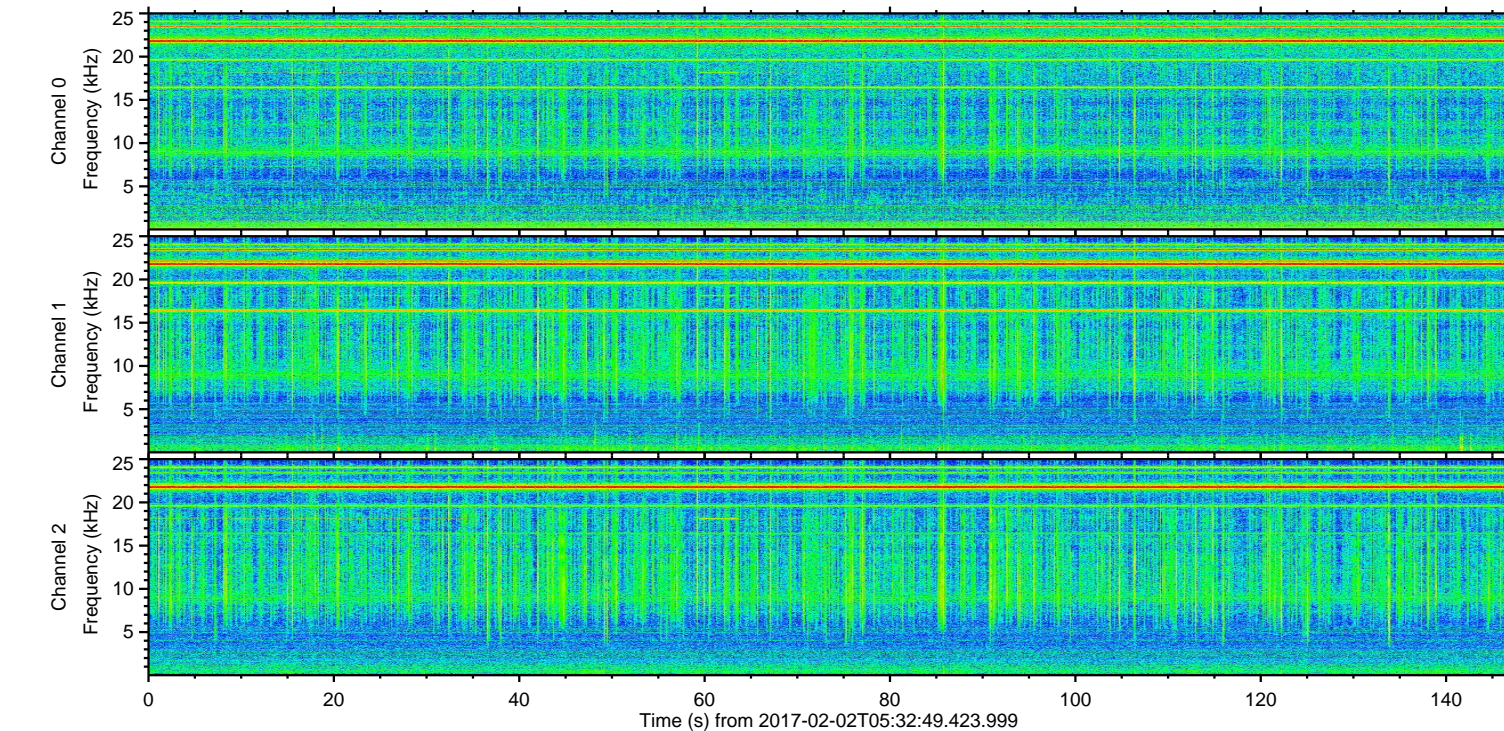
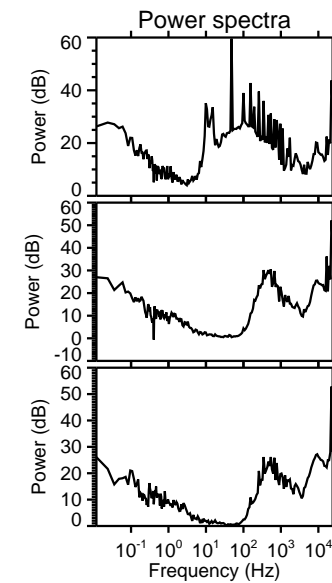
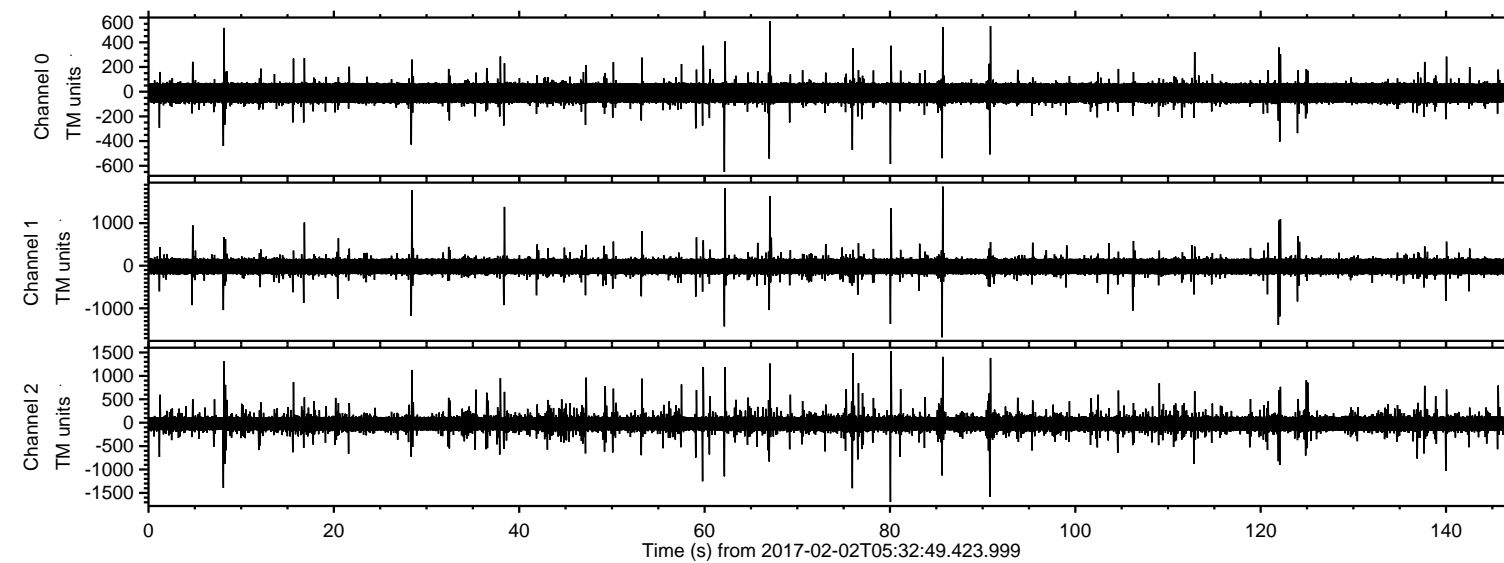

Channel 0
mn: -649
mx: 572
 μ : -10.6
 σ : 30.8

Channel 1
mn: -1680
mx: 1857
 μ : -18.1
 σ : 78.6

Channel 2
mn: -1695
mx: 1526
 μ : -21.6
 σ : 80.3

ELMAVAN 3D WAVEFORMS (Measured data sampled at 50 kHz) 51000 packets of 144 samples from 2017-02-02T05:32:49.423.999. Part 86/147

Processed Thu Feb 2 06:40:39 2017 by ELM ver.2012-10-06 from 001__elm20170202_053248__dat00.bin

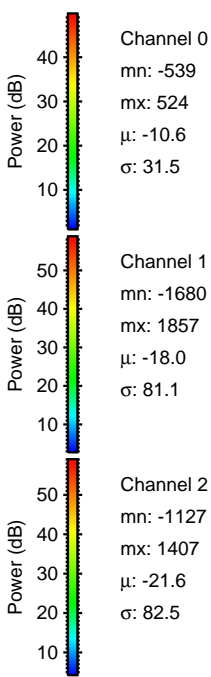
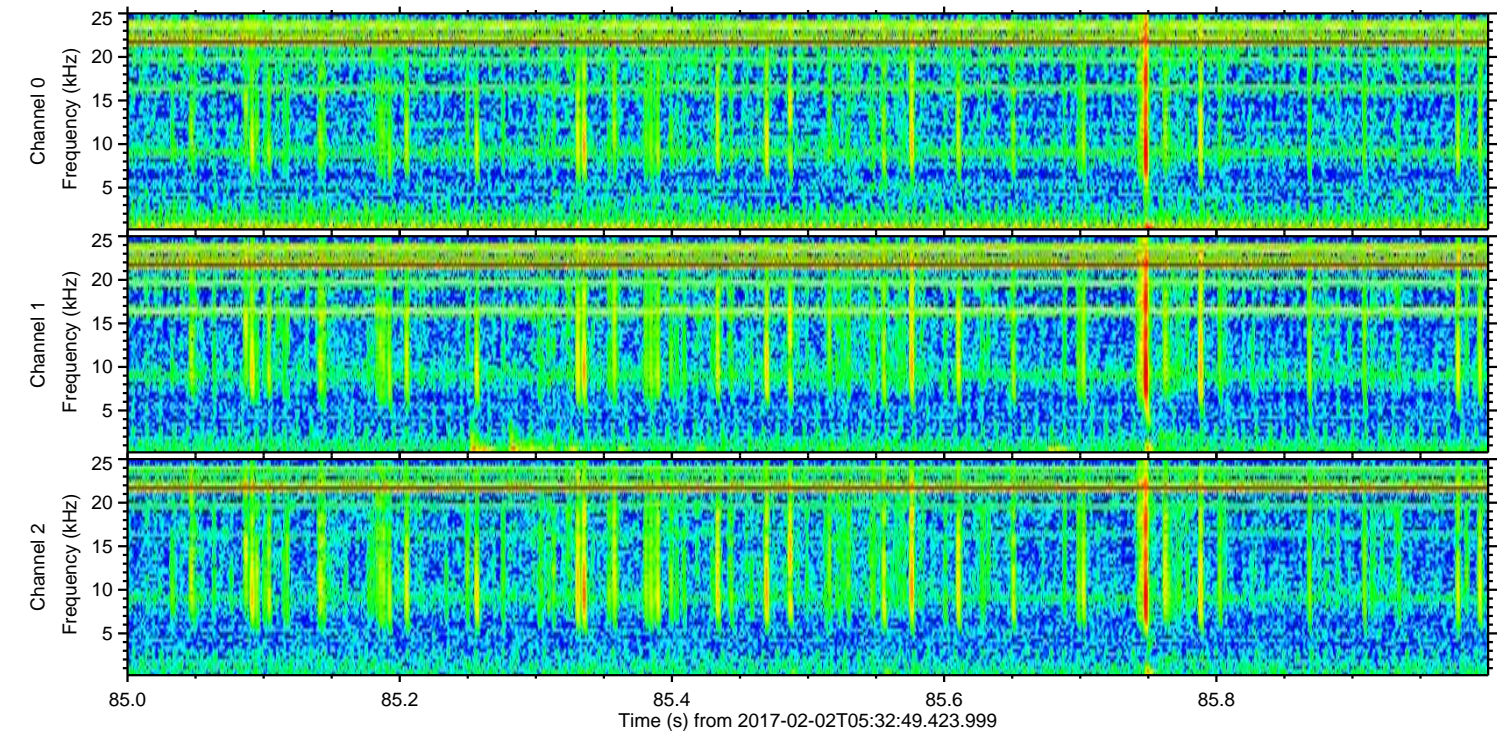
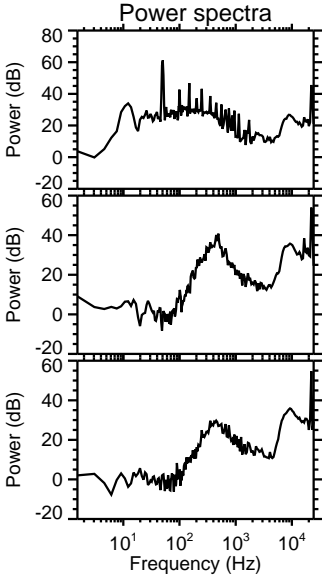
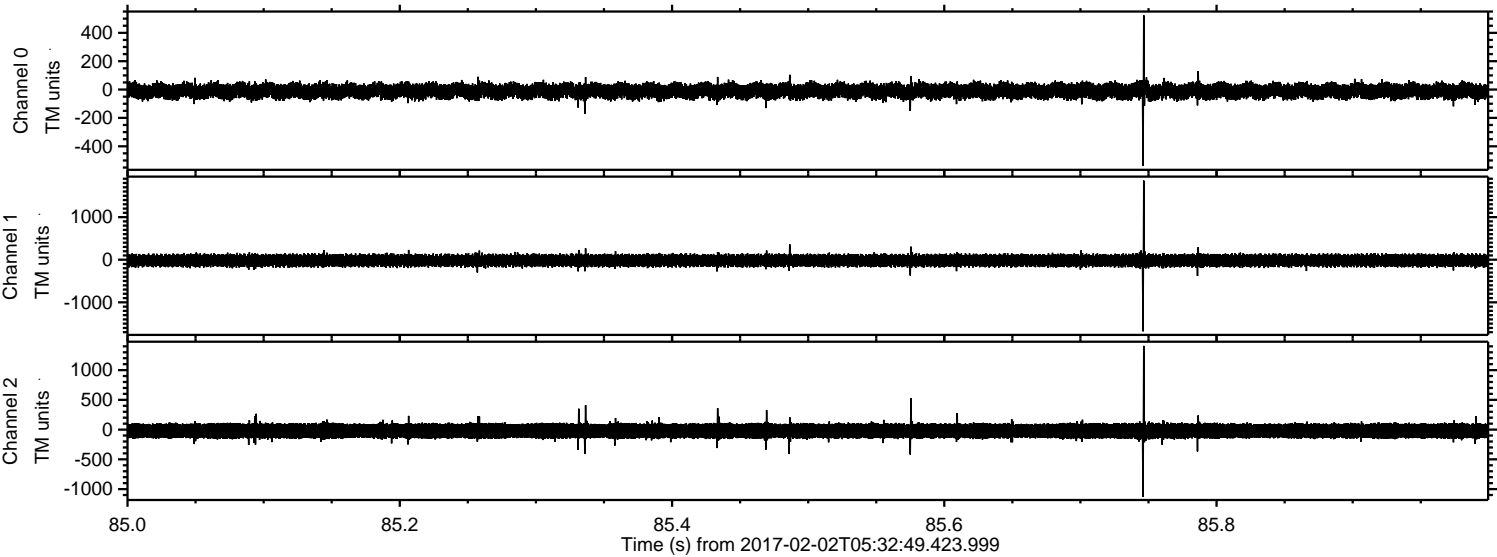

ELMAVAN 3D WAVEFORMS (Measured data sampled at 50 kHz) 51000 packets of 144 samples from 2017-02-02T05:32:49.423.999. Part 63/147

Processed Thu Feb 2 06:40:40 2017 by ELM ver.2012-10-06 from 001__elm20170202_053248__dat00.bin

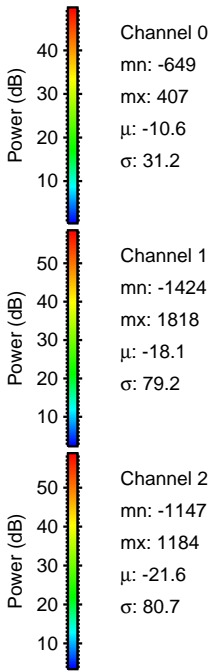
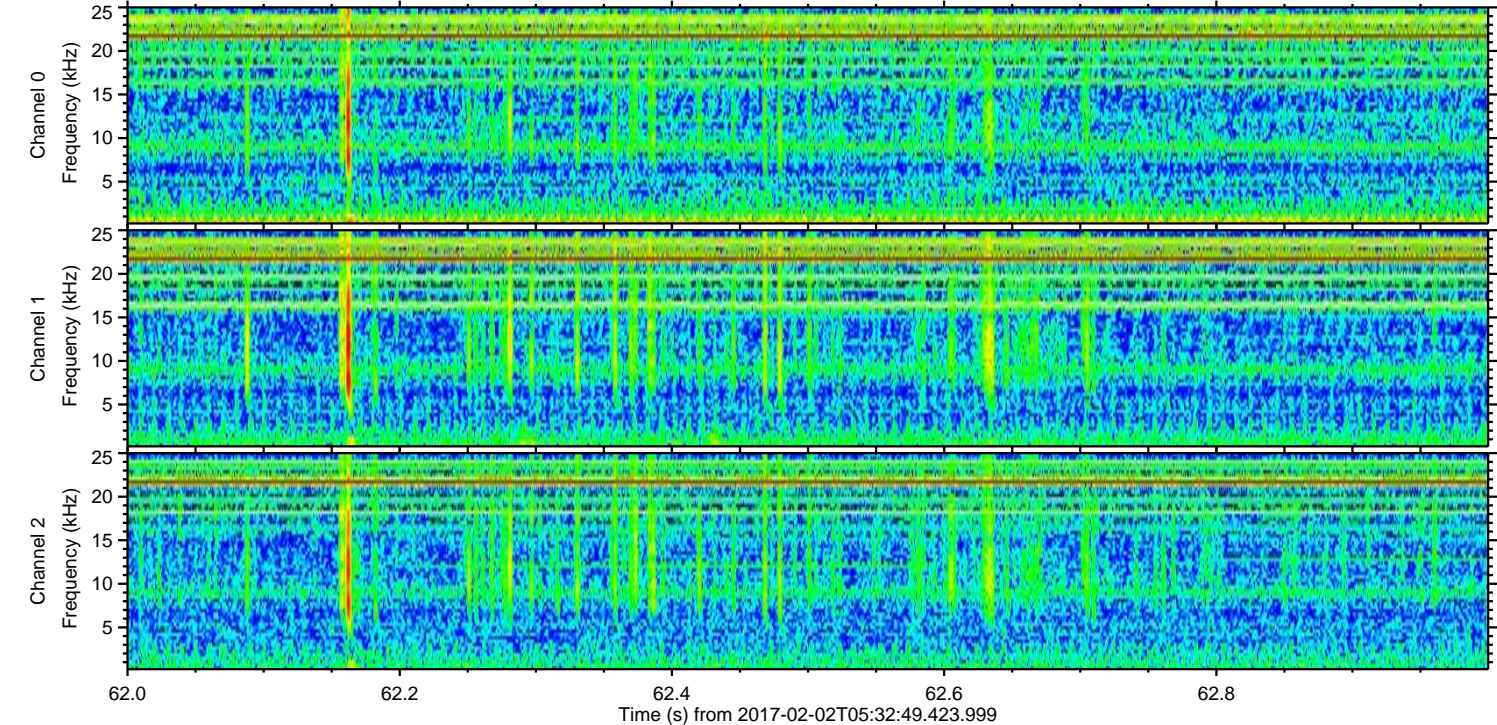
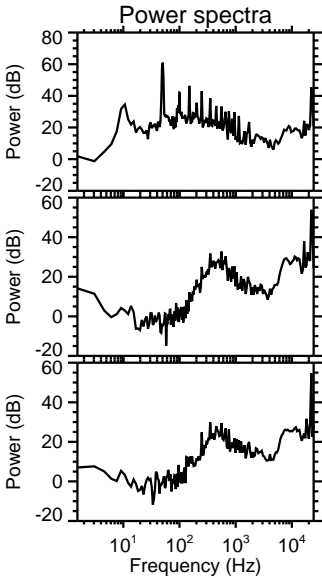
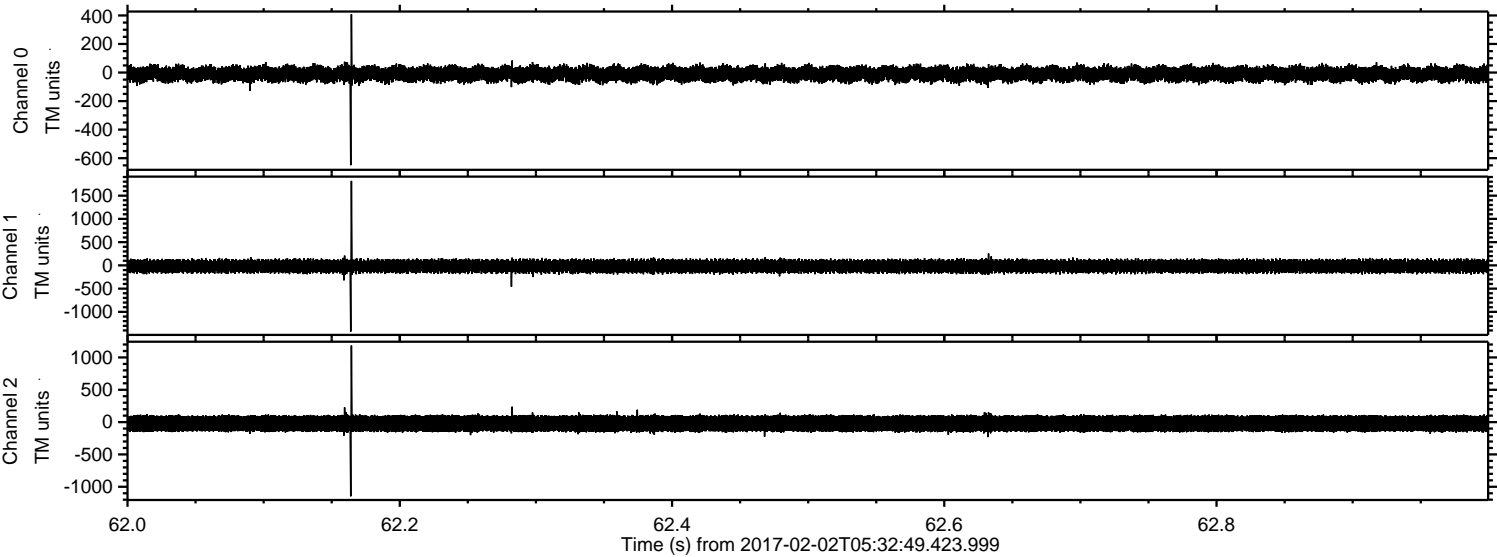

ELMAVAN 3D WAVEFORMS (Measured data sampled at 50 kHz) 51000 packets of 144 samples from 2017-02-02T05:32:49.423.999. Part 29/147

Processed Thu Feb 2 06:40:41 2017 by ELM ver.2012-10-06 from 001__elm20170202_053248__dat00.bin

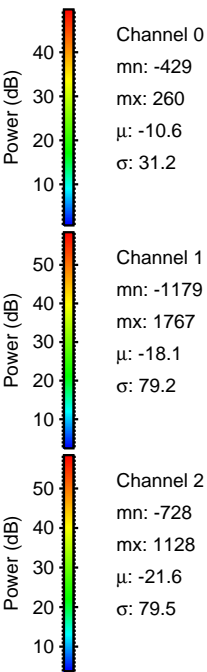
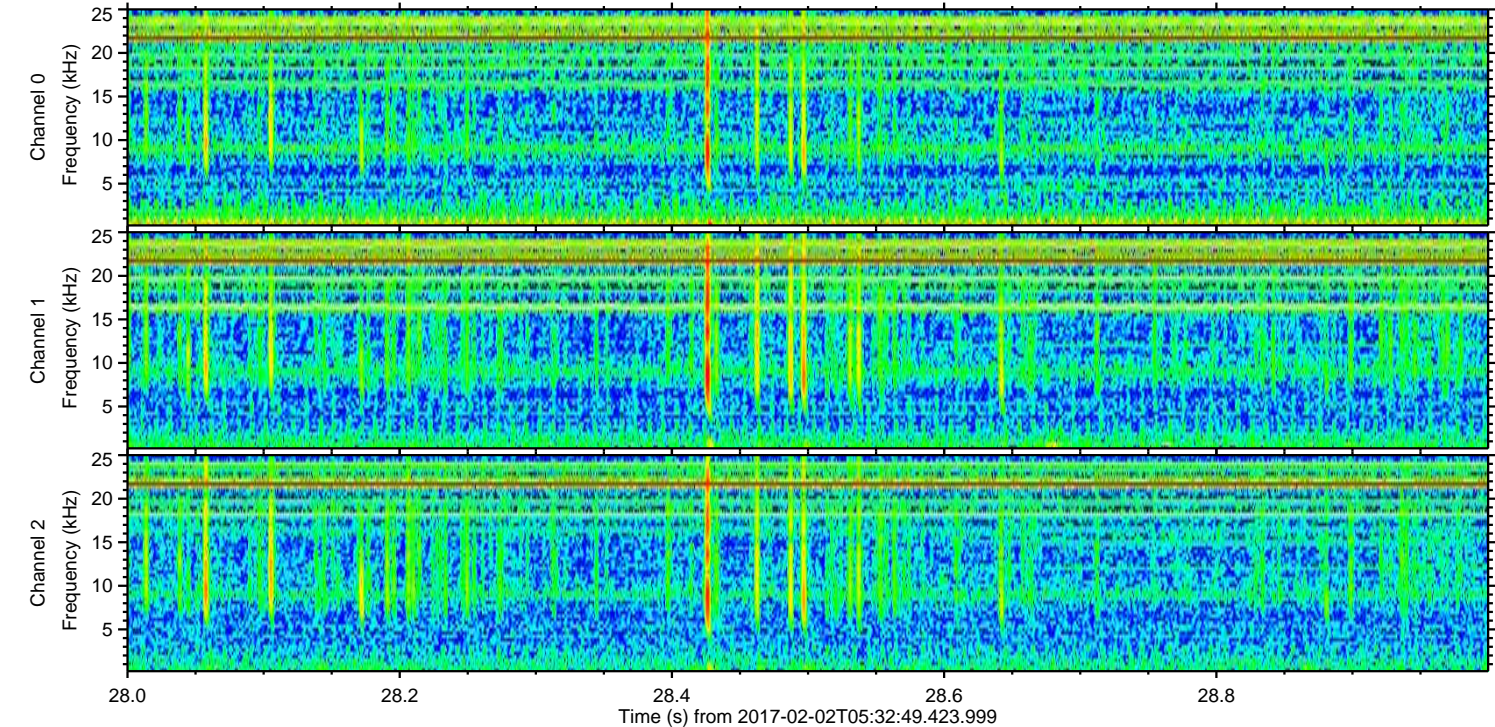
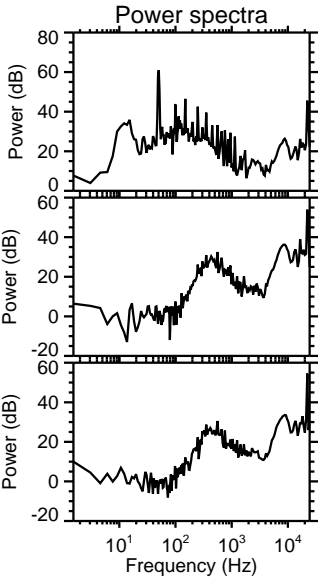
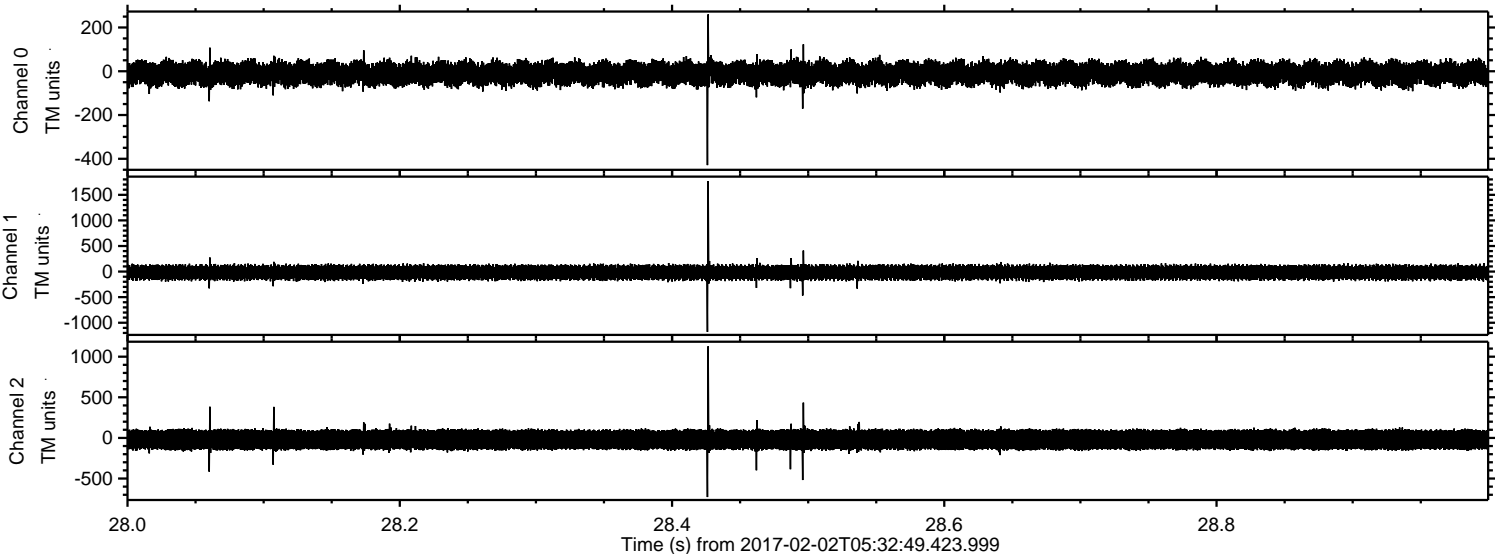

Processed Thu Feb 2 06:40:42 2017 by ELM ver.2012-10-06 from 001__elm20170202_053248__dat00.bin

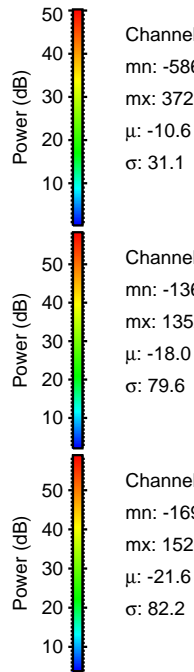
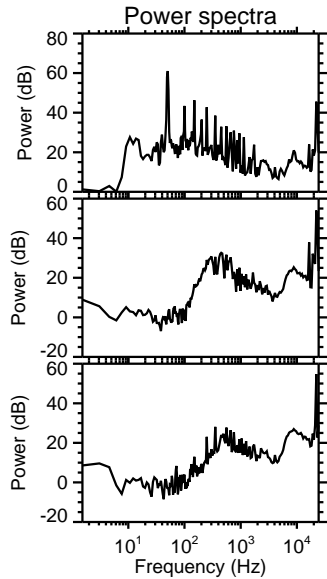
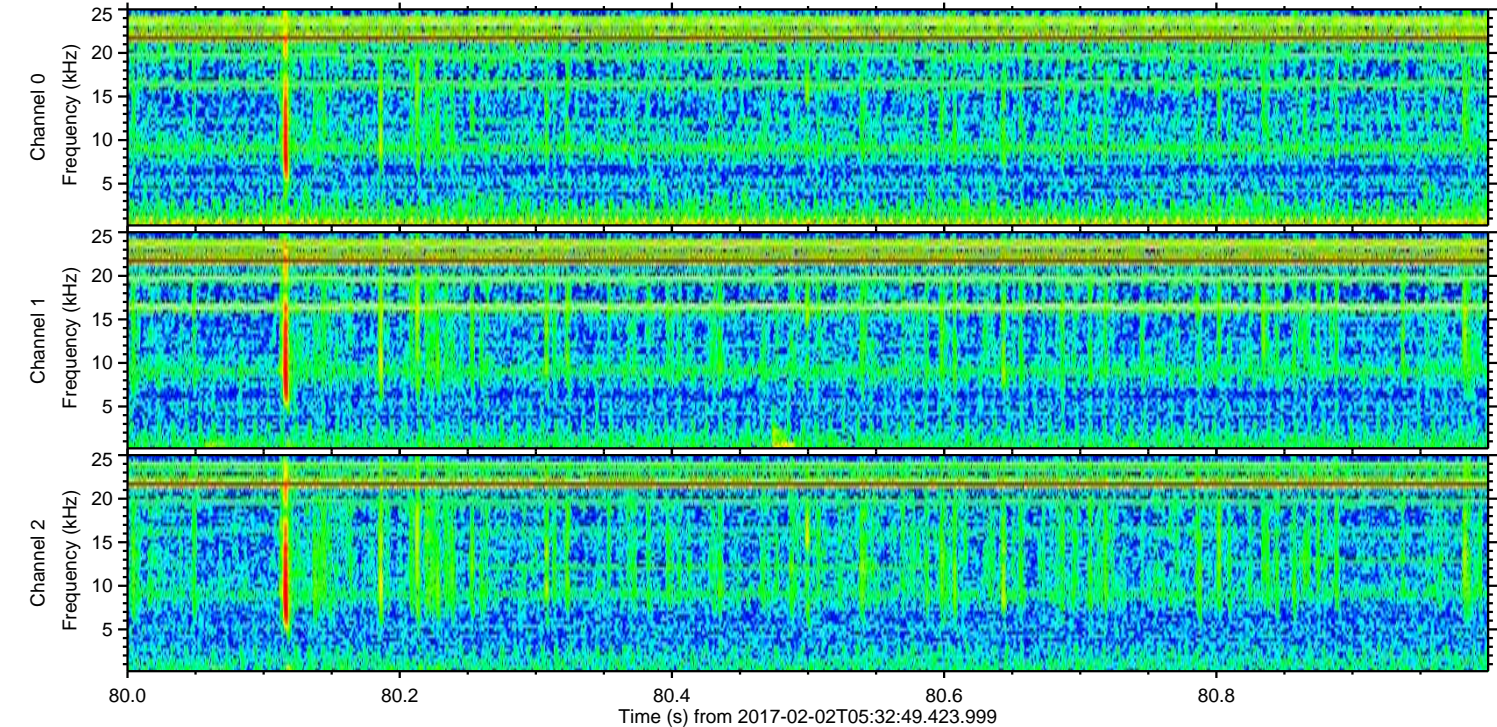
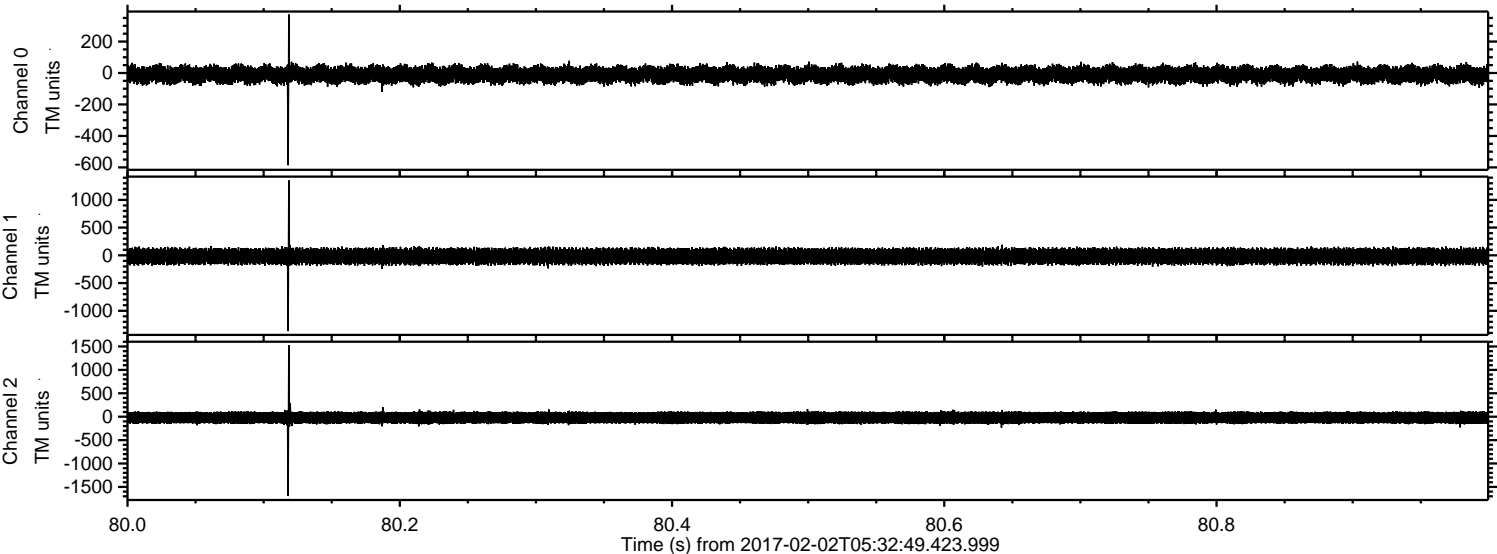

Channel 0
mn: -586
mx: 372
 μ : -10.6
 σ : 31.1

Channel 1
mn: -1367
mx: 1352
 μ : -18.0
 σ : 79.6

Channel 2
mn: -1695
mx: 1526
 μ : -21.6
 σ : 82.2

Processed Thu Feb 2 06:40:44 2017 by ELM ver.2012-10-06 from 001__elm20170202_053248__dat00.bin

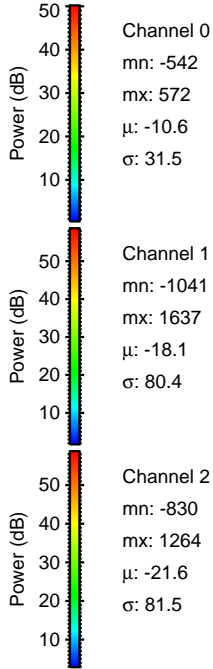
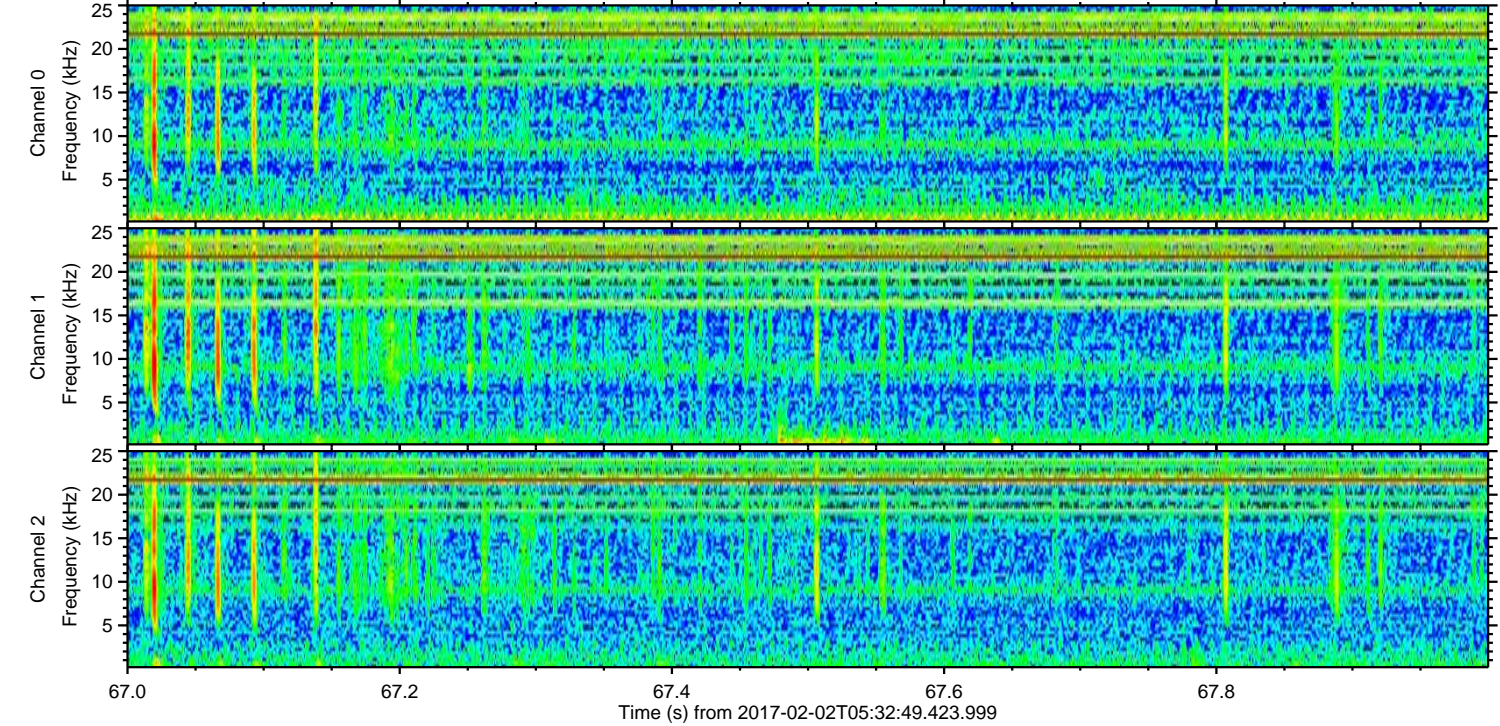
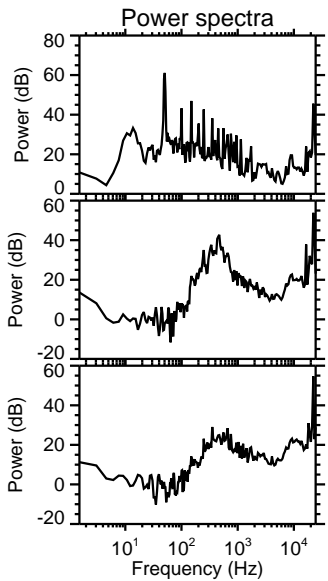
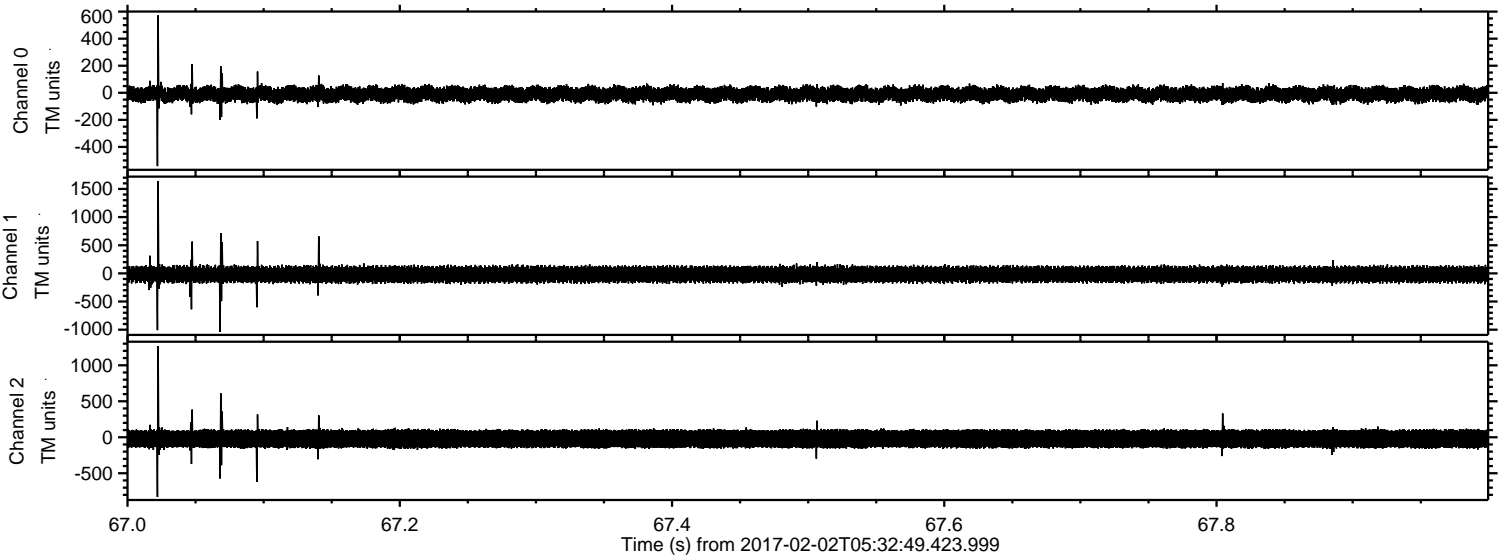

ELMAVAN 3D WAVEFORMS (Measured data sampled at 50 kHz) 51000 packets of 144 samples from 2017-02-02T05:32:49.423.999. Part 91/147

Processed Thu Feb 2 06:40:45 2017 by ELM ver.2012-10-06 from 001__elm20170202_053248__dat00.bin

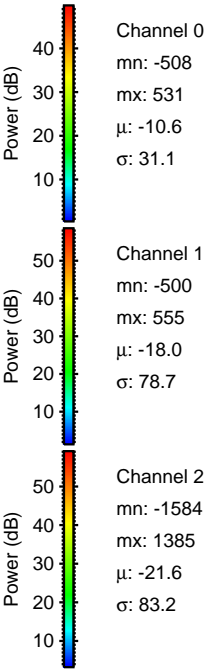
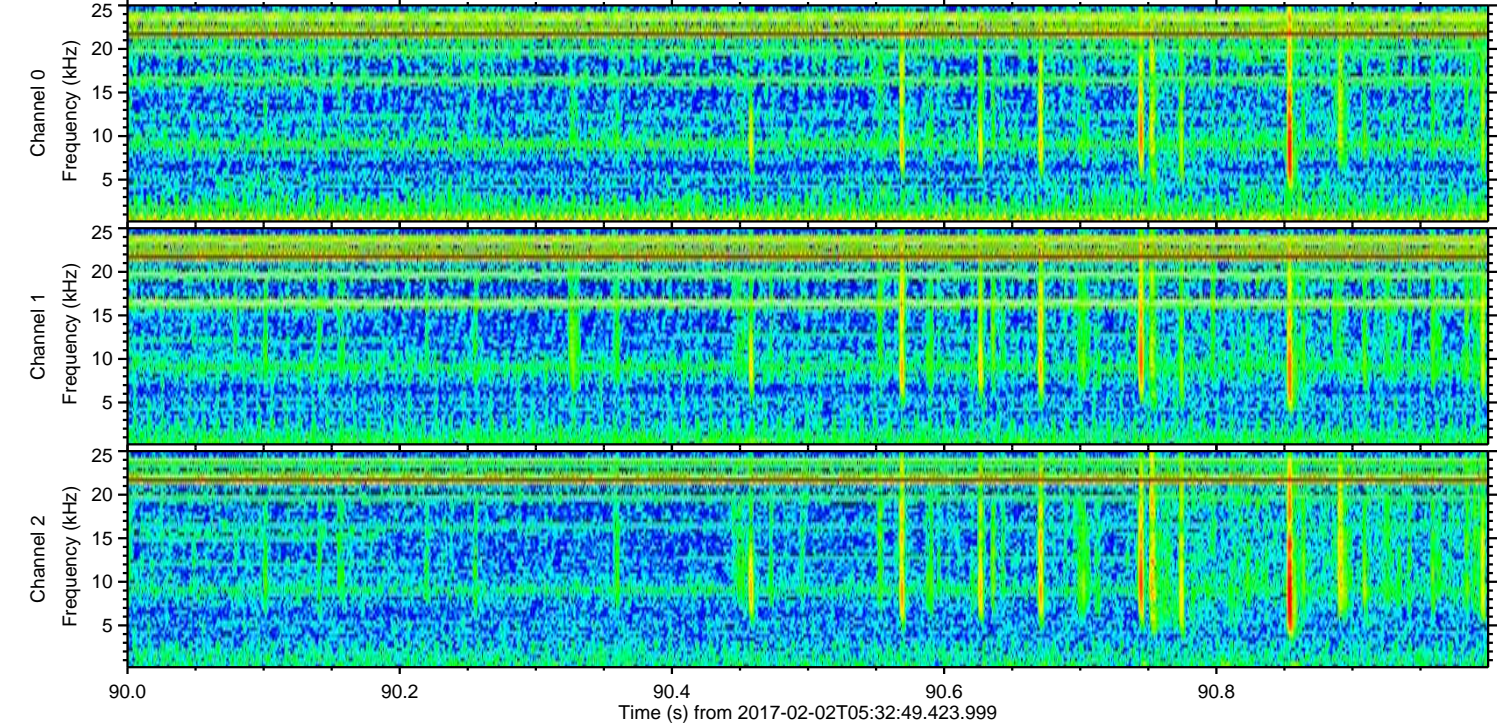
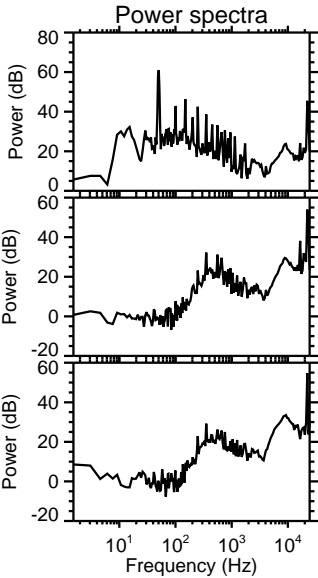
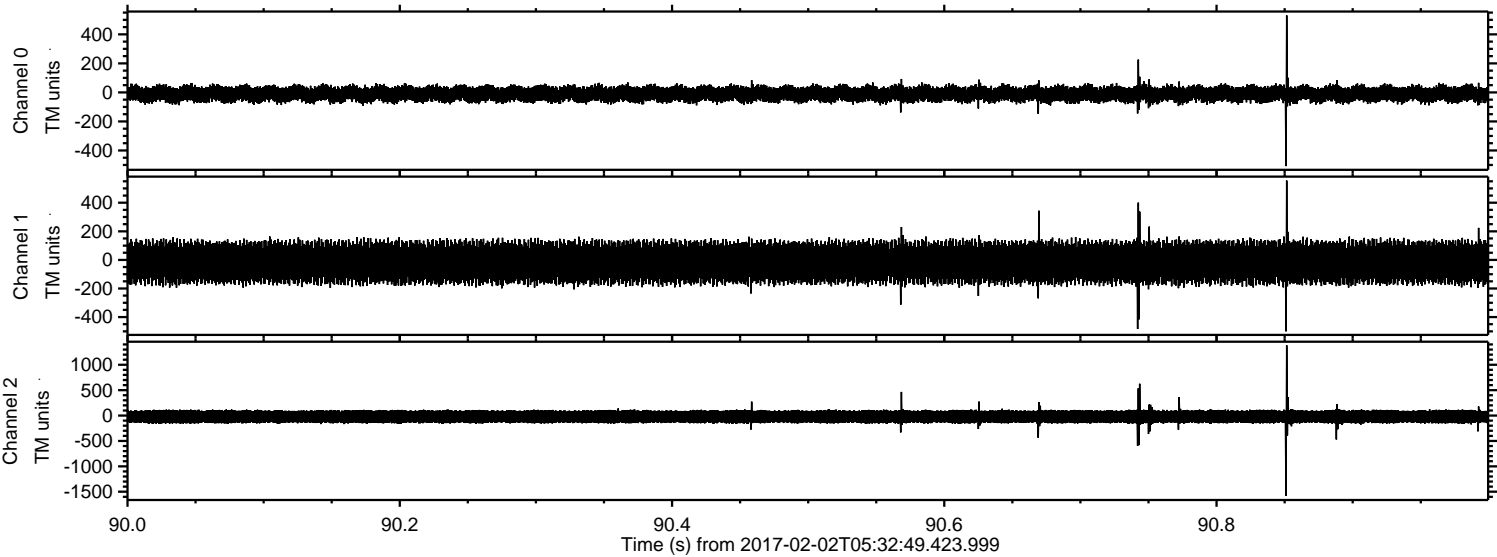

ELMAVAN 3D WAVEFORMS (Measured data sampled at 50 kHz) 51000 packets of 144 samples from 2017-02-02T05:32:49.423.999. Part 77/147

Processed Thu Feb 2 06:40:47 2017 by ELM ver.2012-10-06 from 001__elm20170202_053248__dat00.bin

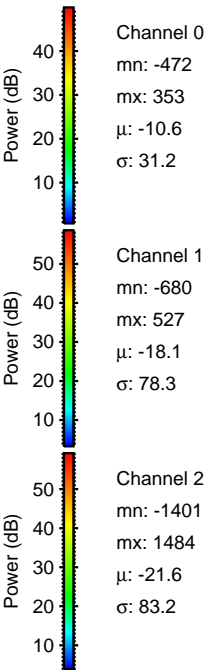
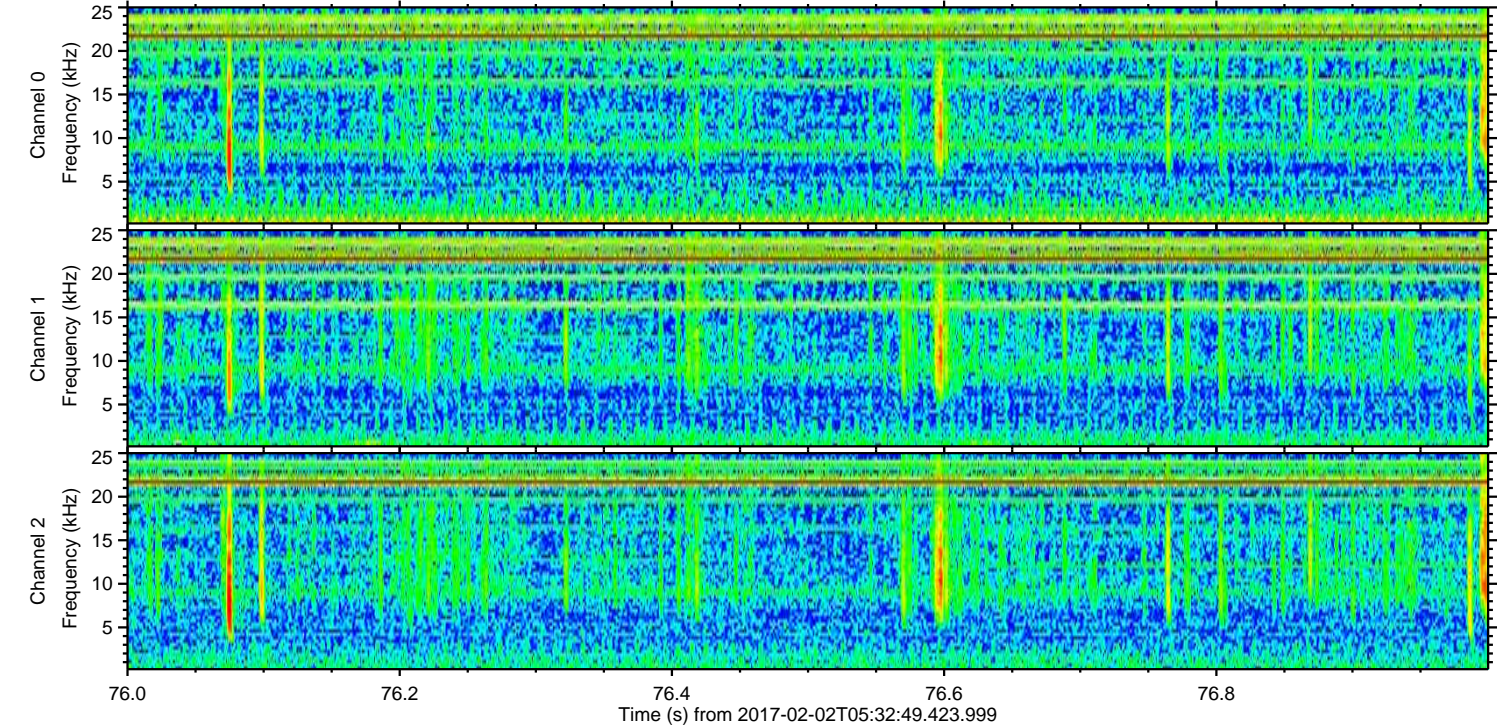
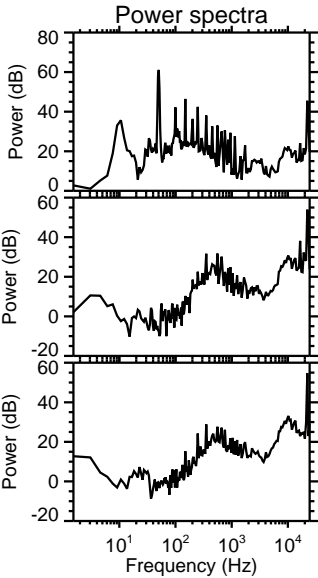
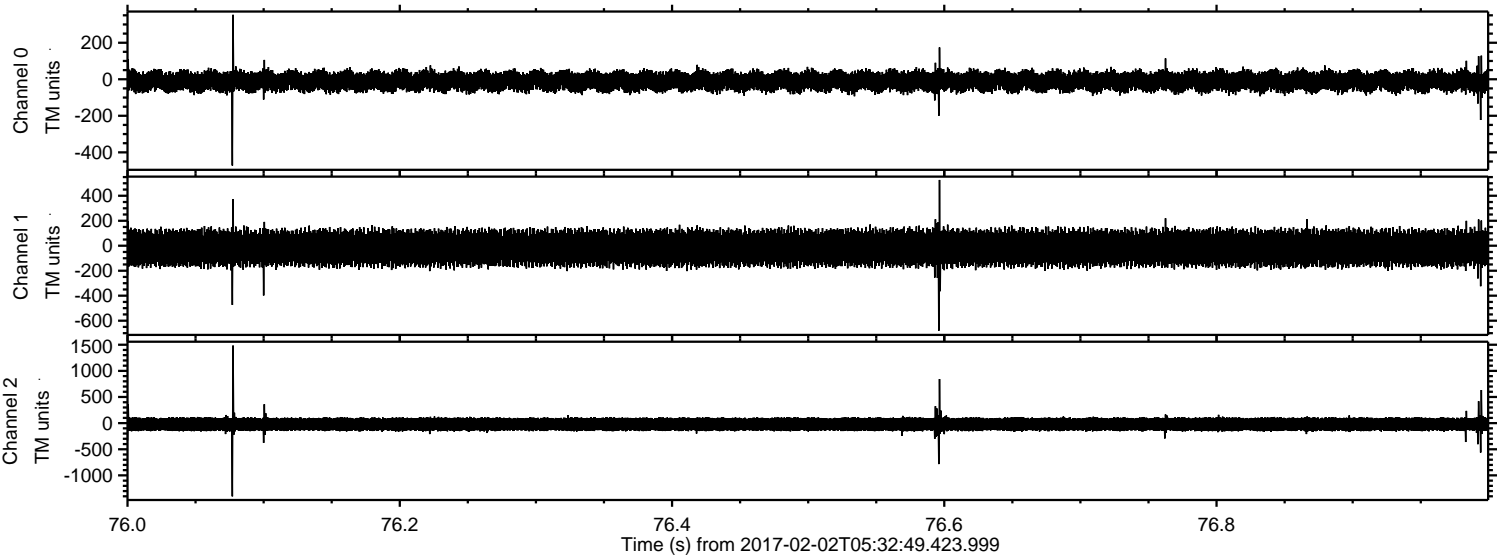

ELMAVAN 3D WAVEFORMS (Measured data sampled at 50 kHz) 51000 packets of 144 samples from 2017-02-02T05:32:49.423.999. Part 123/147

Processed Thu Feb 2 06:40:49 2017 by ELM ver.2012-10-06 from 001__elm20170202_053248__dat00.bin

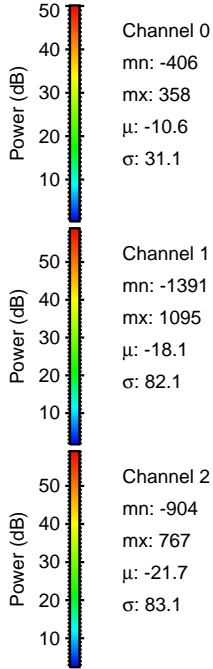
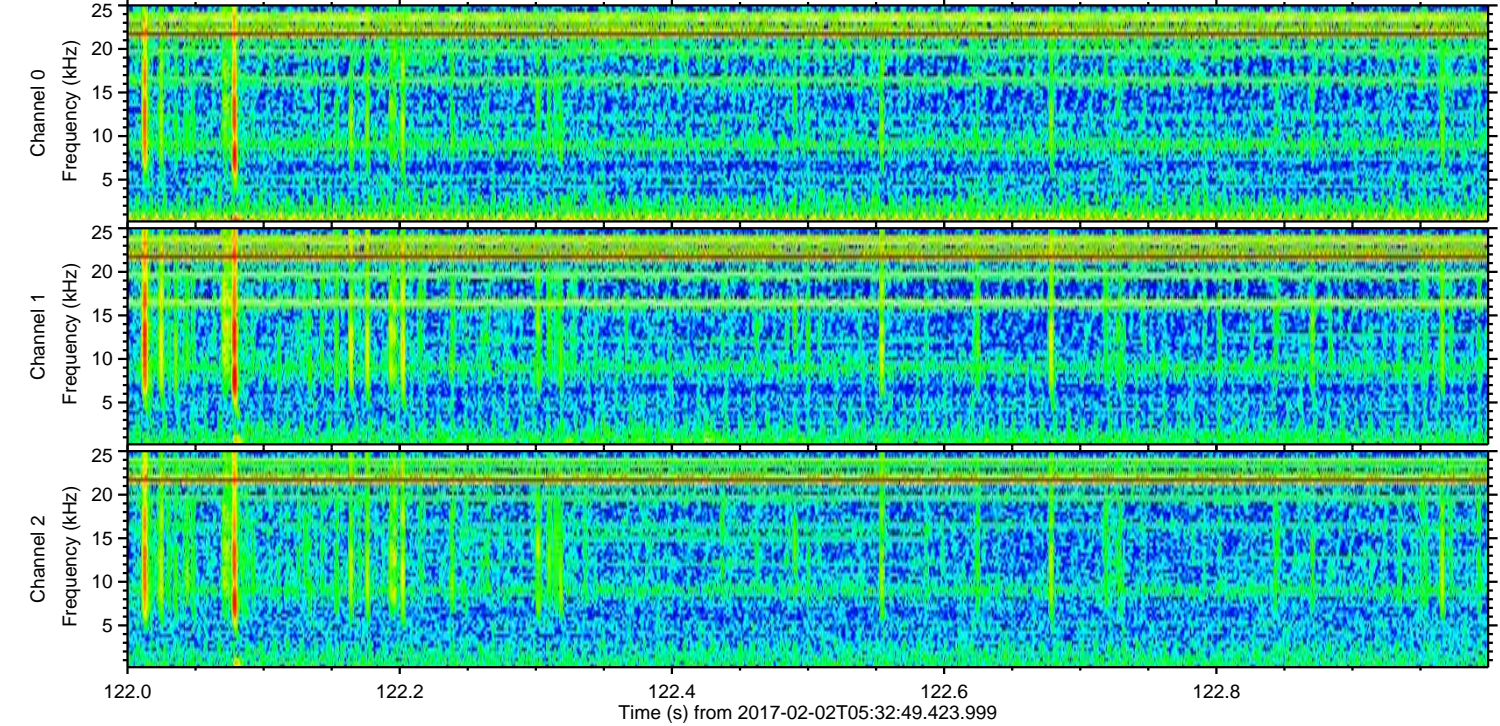
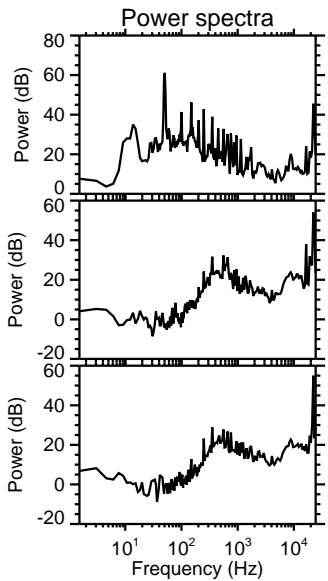
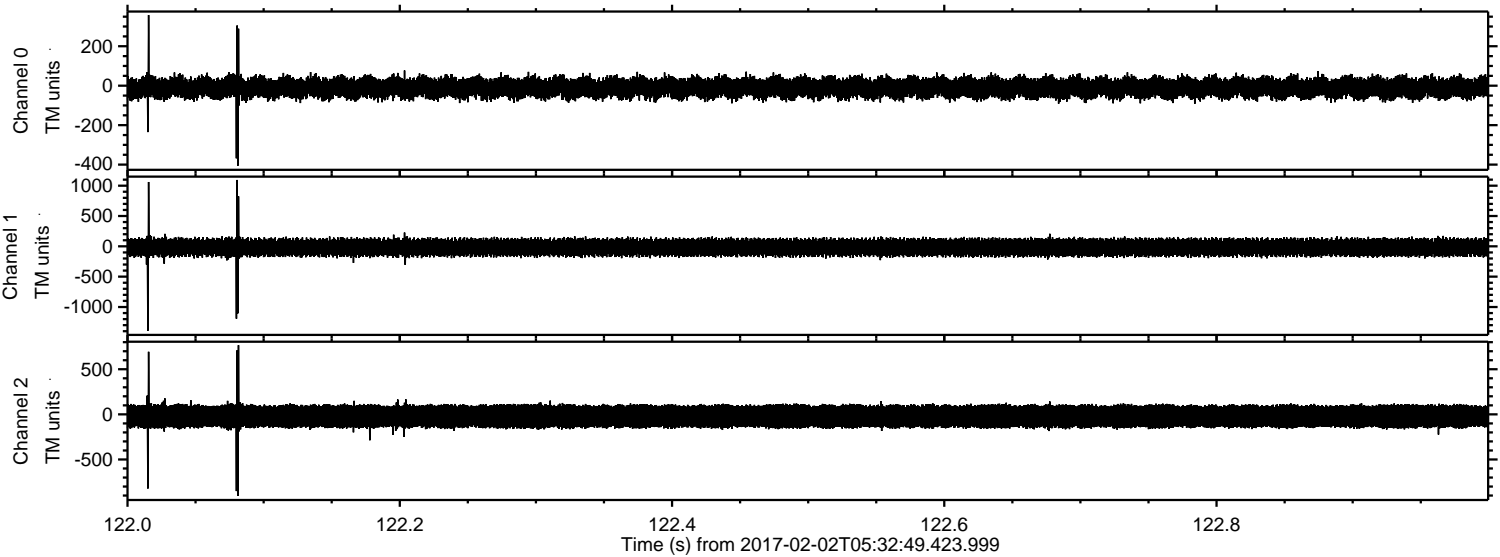

Processed Thu Feb 2 06:40:50 2017 by ELM ver.2012-10-06 from 001__elm20170202_053248__dat00.bin

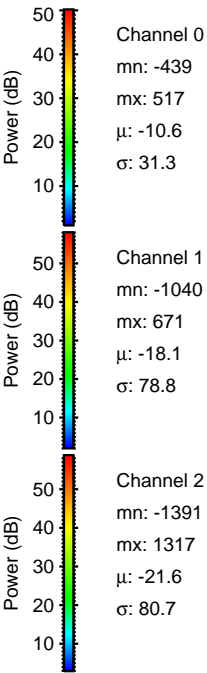
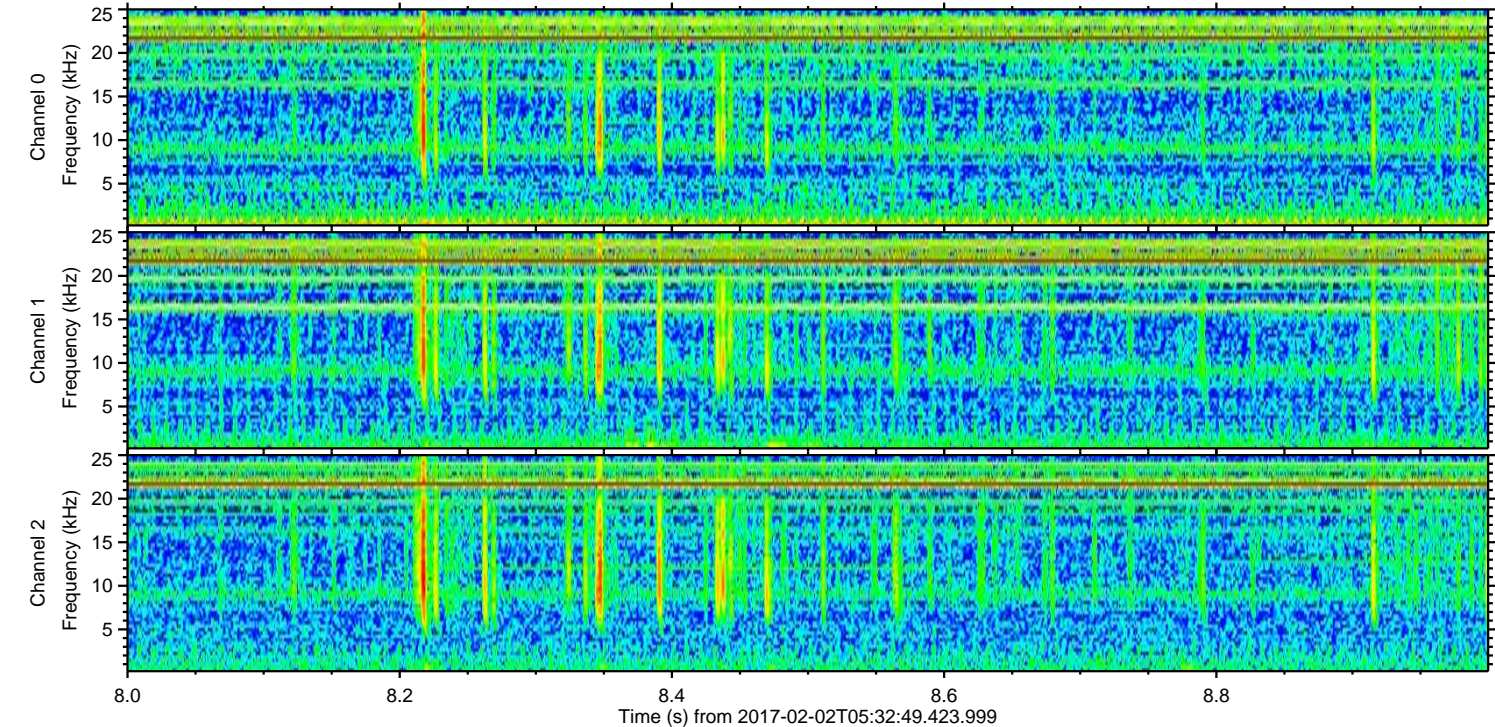
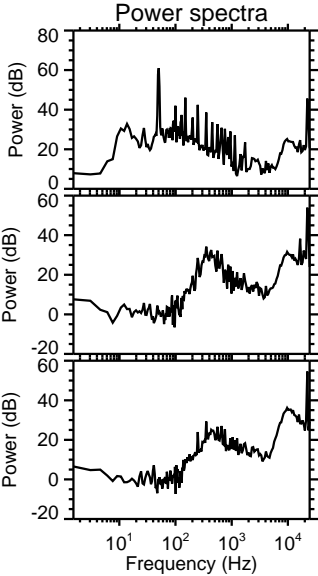
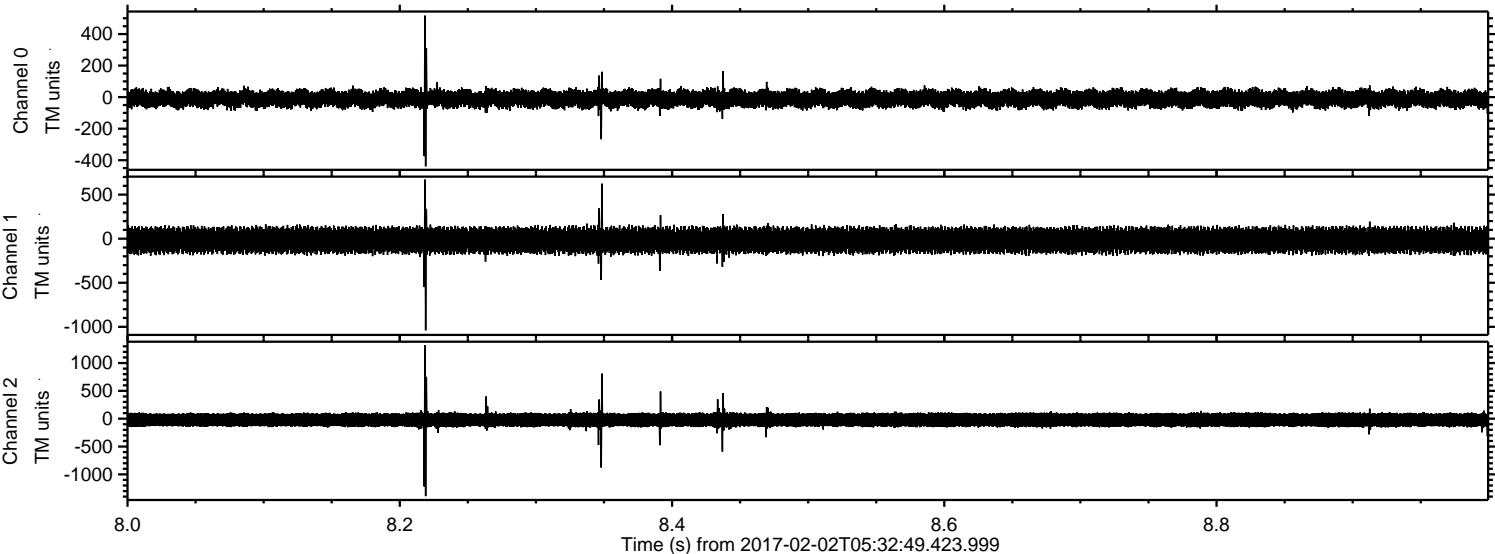

ELMAVAN 3D WAVEFORMS (Measured data sampled at 50 kHz) 51000 packets of 144 samples from 2017-02-02T05:32:49.423.999. Part 26/147

Processed Thu Feb 2 06:40:51 2017 by ELM ver.2012-10-06 from 001__elm20170202_053248__dat00.bin

