

ELMAVAN 3D WAVEFORMS (Measured data sampled at 50 kHz) 51000 packets of 144 samples from 2017-02-02T03:52:45.456.999.

Processed Thu Feb 2 05:00:34 2017 by ELM ver.2012-10-06 from 001\_\_elm20170202\_035244\_\_dat00.bin

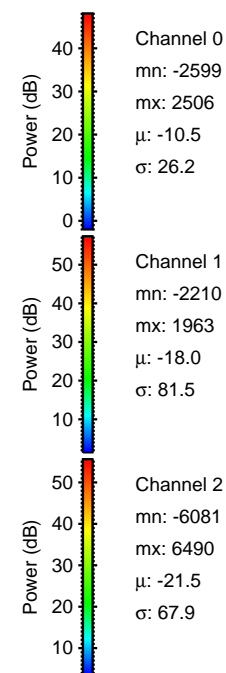

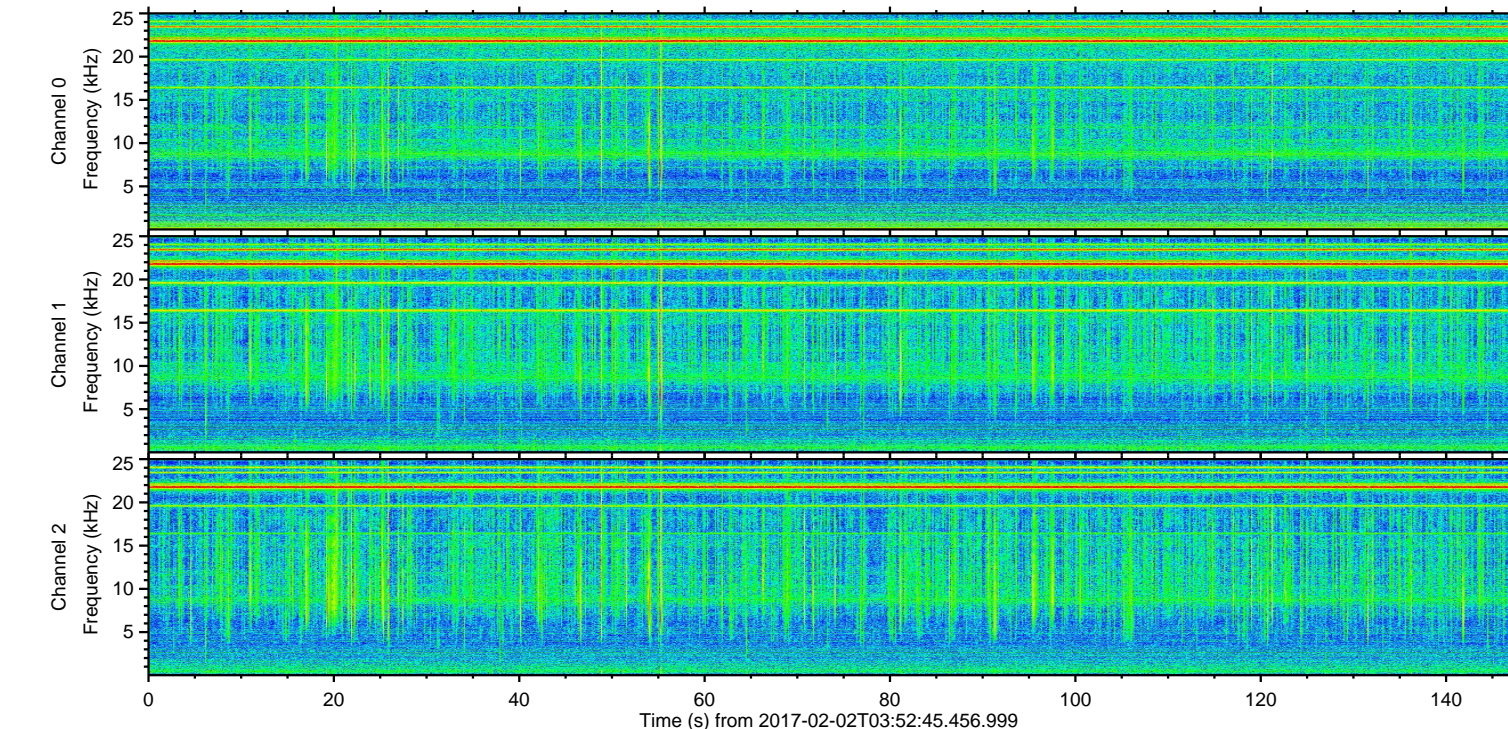
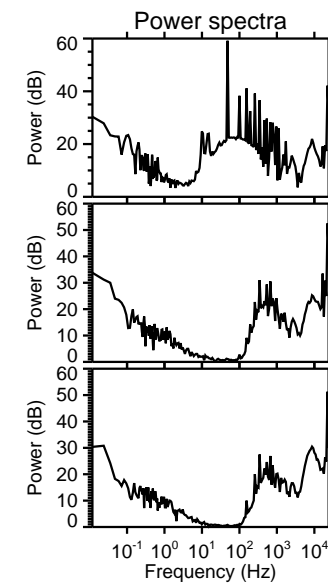
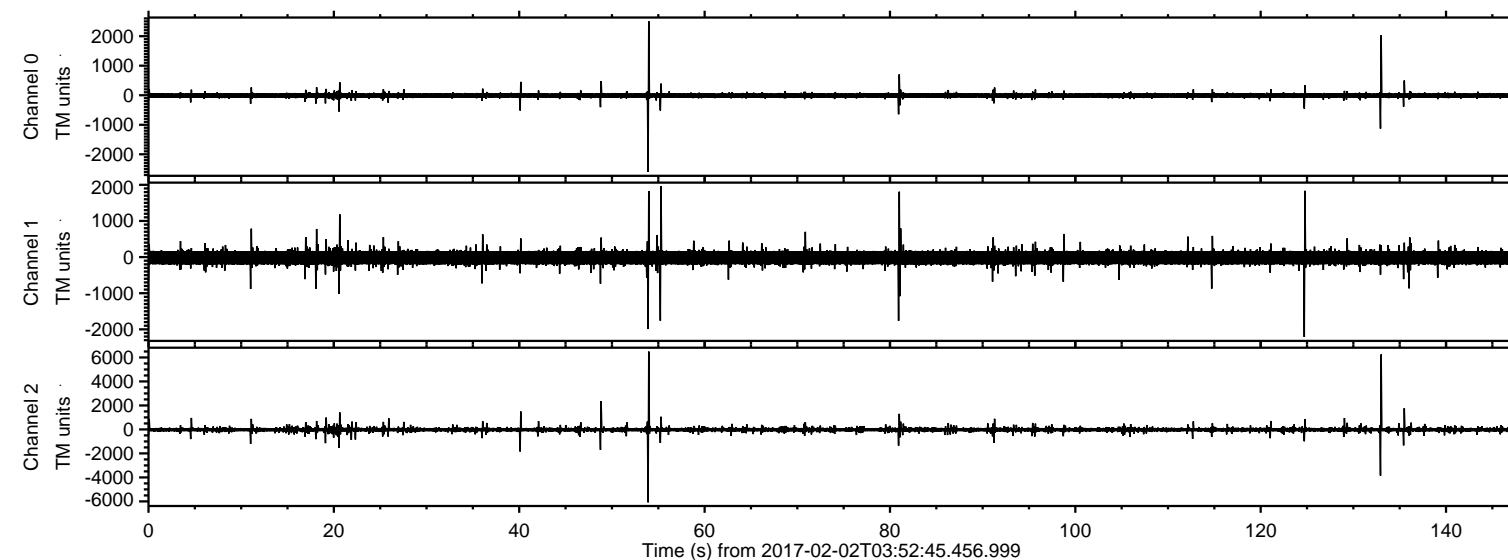

ELMAVAN 3D WAVEFORMS (Measured data sampled at 50 kHz) 51000 packets of 144 samples from 2017-02-02T03:52:45.456.999. Part 54/147

Processed Thu Feb 2 05:00:46 2017 by ELM ver.2012-10-06 from 001\_\_elm20170202\_035244\_\_dat00.bin

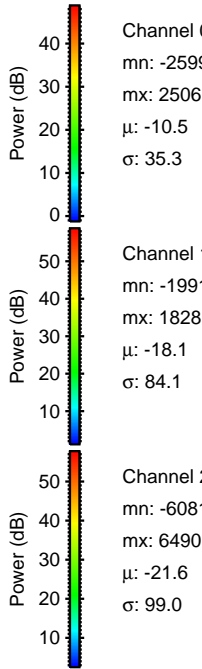
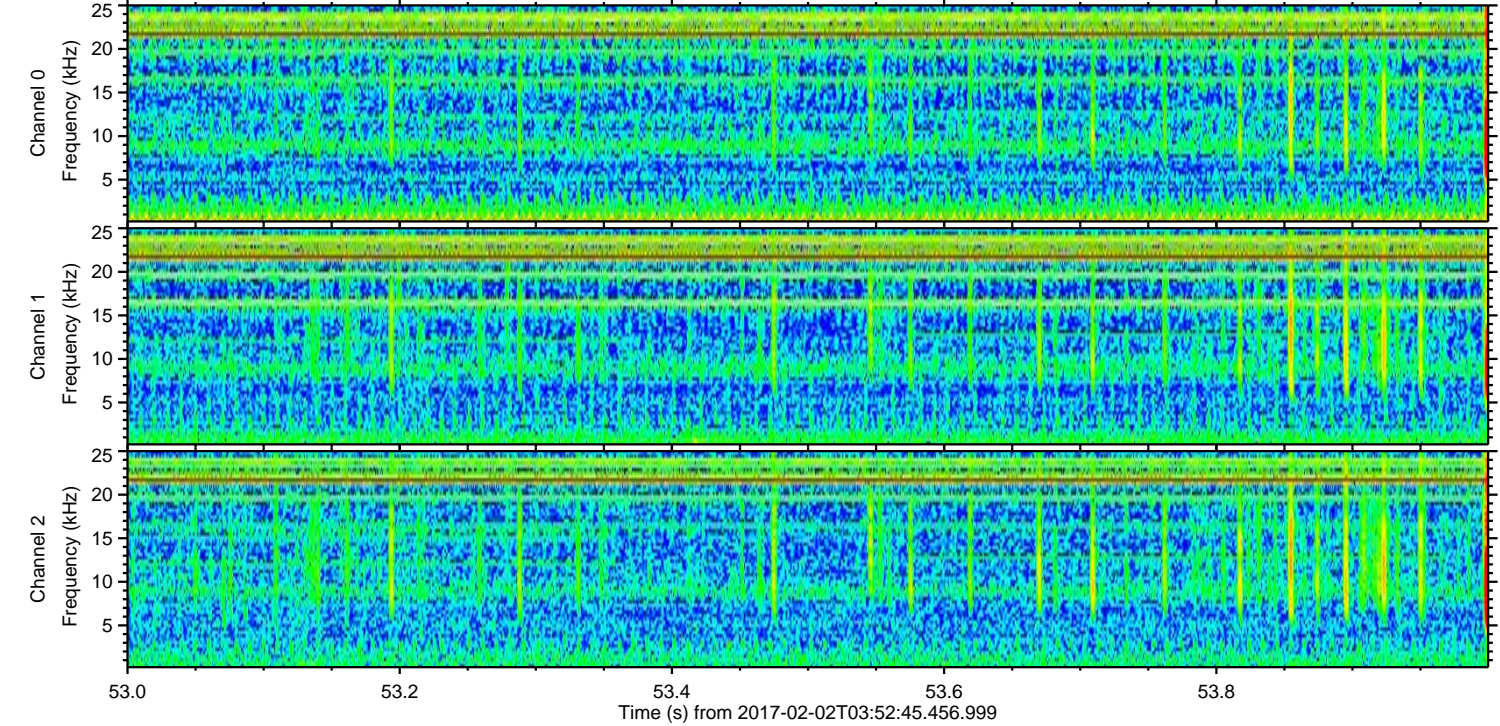
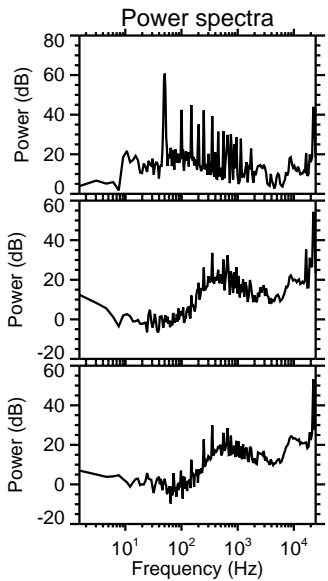
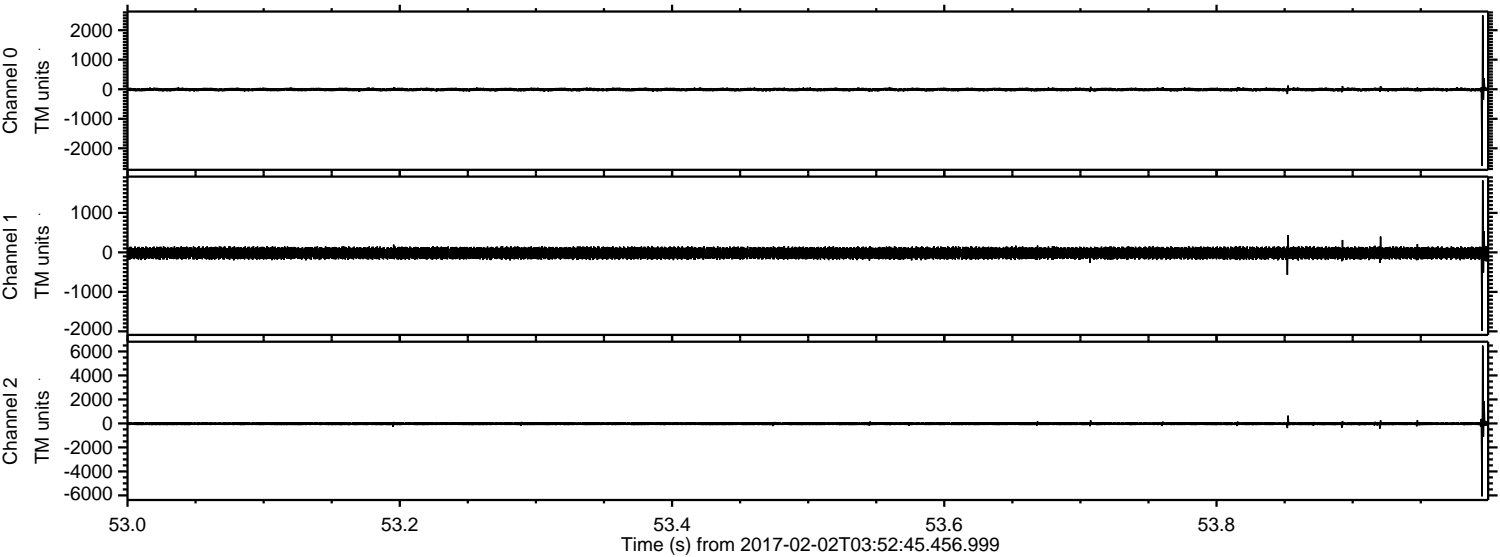



ELMAVAN 3D WAVEFORMS (Measured data sampled at 50 kHz) 51000 packets of 144 samples from 2017-02-02T03:52:45.456.999. Part 133/147

Processed Thu Feb 2 05:00:47 2017 by ELM ver.2012-10-06 from 001\_\_elm20170202\_035244\_\_dat00.bin

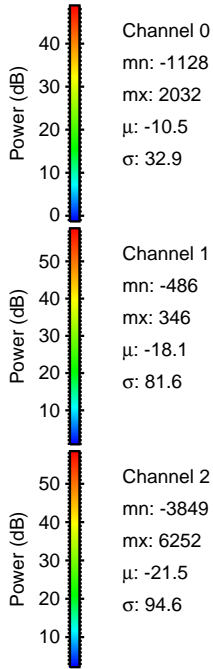
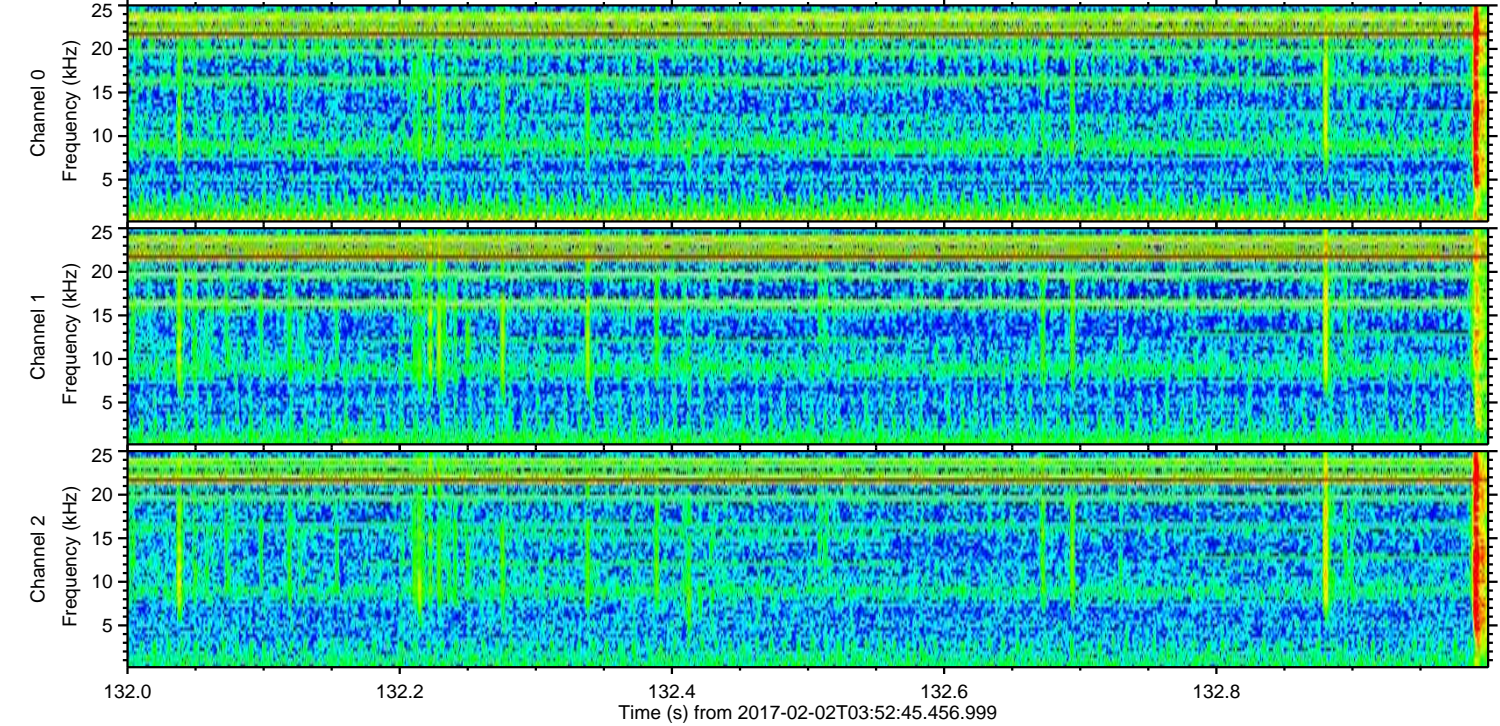
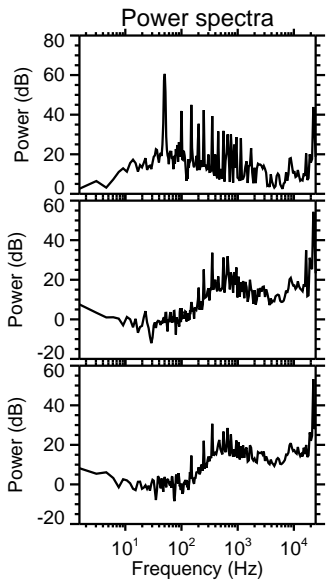
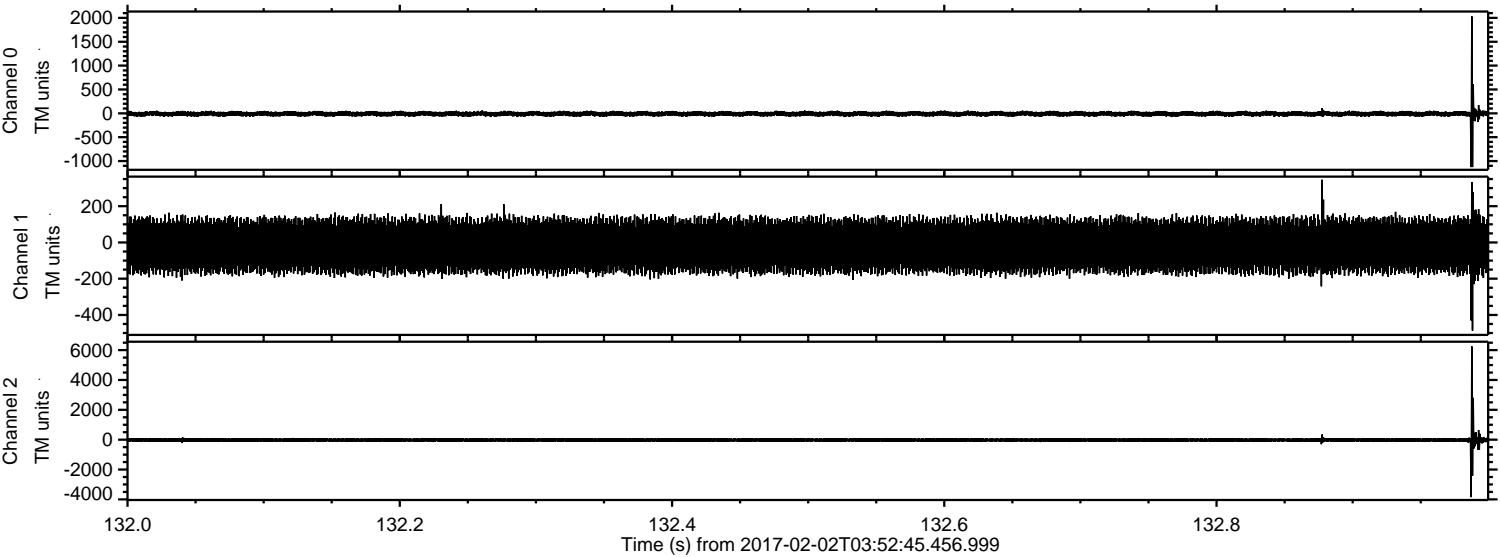



ELMAVAN 3D WAVEFORMS (Measured data sampled at 50 kHz) 51000 packets of 144 samples from 2017-02-02T03:52:45.456.999. Part 49/147

Processed Thu Feb 2 05:00:48 2017 by ELM ver.2012-10-06 from 001\_\_elm20170202\_035244\_\_dat00.bin

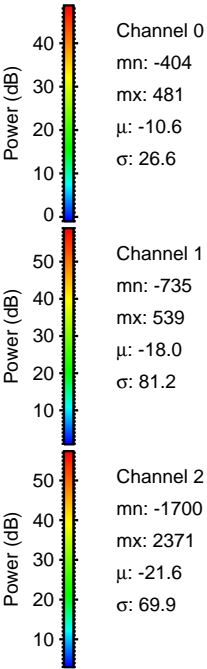
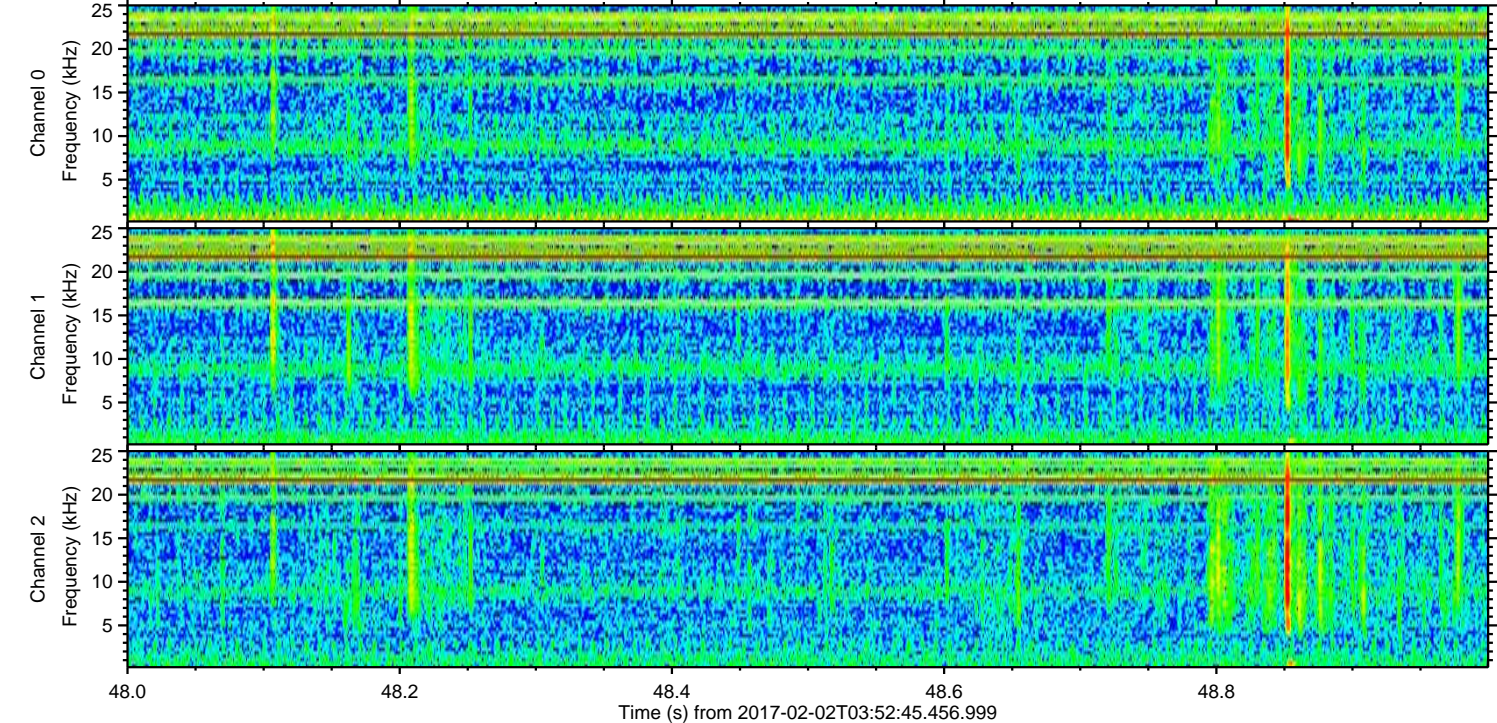
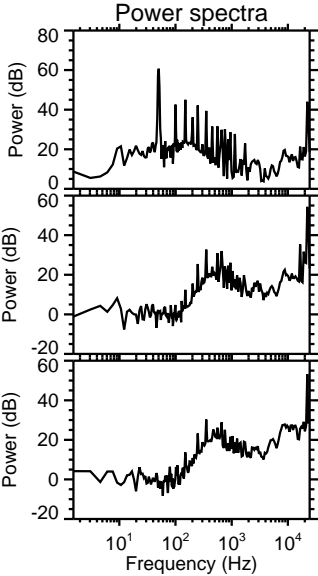
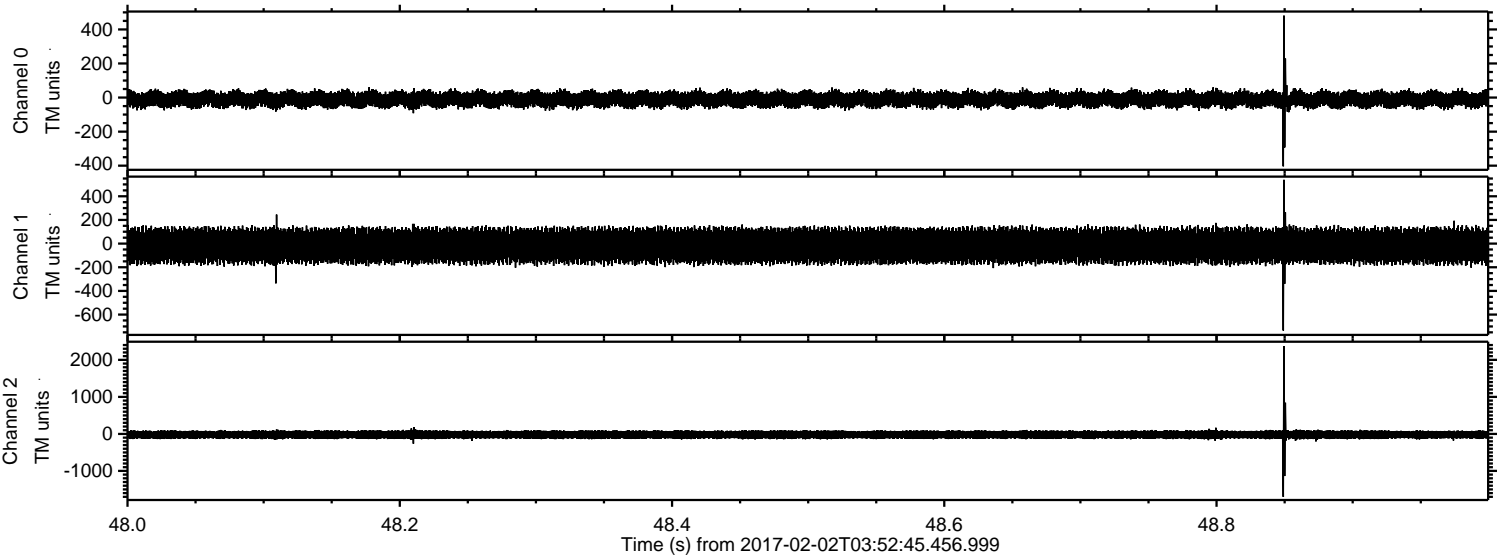

Channel 0  
mn: -404  
mx: 481  
 $\mu$ : -10.6  
 $\sigma$ : 26.6

Channel 1  
mn: -735  
mx: 539  
 $\mu$ : -18.0  
 $\sigma$ : 81.2

Channel 2  
mn: -1700  
mx: 2371  
 $\mu$ : -21.6  
 $\sigma$ : 69.9



ELMAVAN 3D WAVEFORMS (Measured data sampled at 50 kHz) 51000 packets of 144 samples from 2017-02-02T03:52:45.456.999. Part 125/147

Processed Thu Feb 2 05:00:48 2017 by ELM ver.2012-10-06 from 001\_\_elm20170202\_035244\_\_dat00.bin

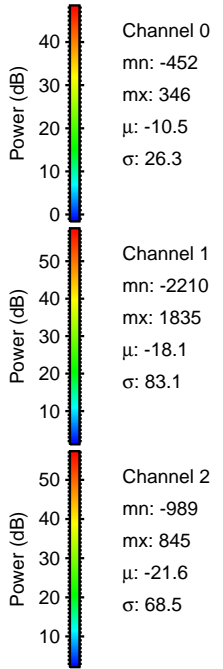
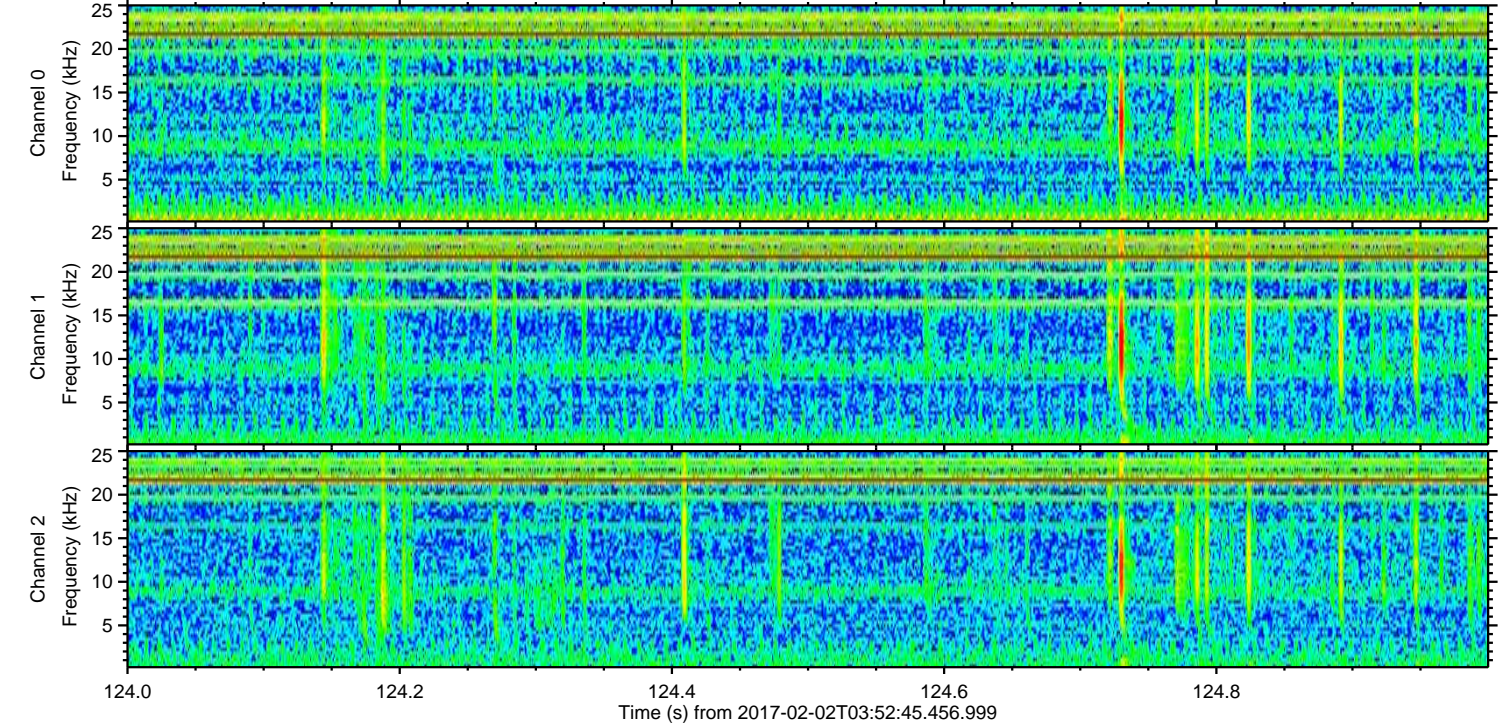
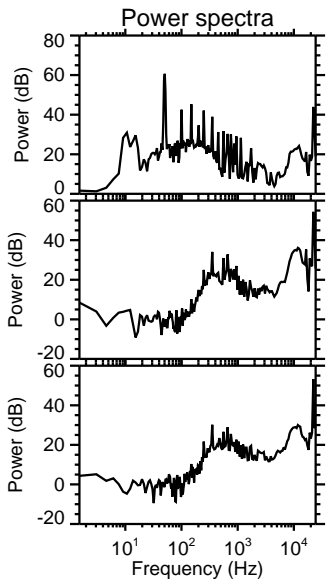
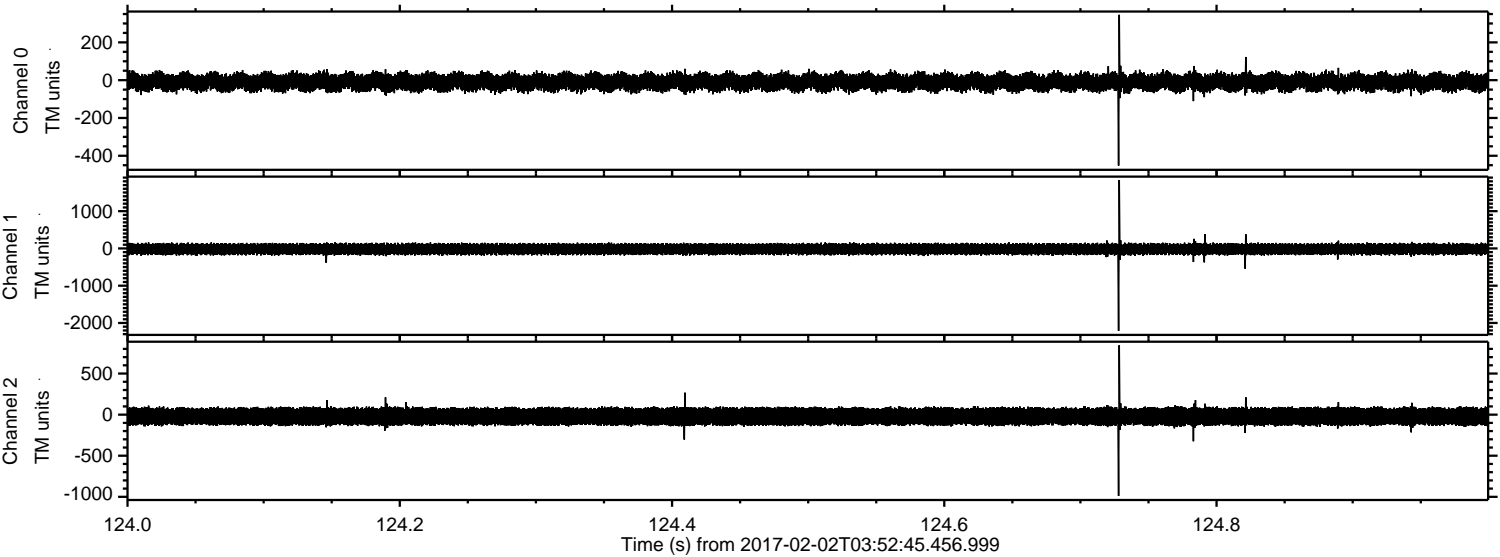

Channel 0  
mn: -452  
mx: 346  
 $\mu$ : -10.5  
 $\sigma$ : 26.3

Channel 1  
mn: -2210  
mx: 1835  
 $\mu$ : -18.1  
 $\sigma$ : 83.1

Channel 2  
mn: -989  
mx: 845  
 $\mu$ : -21.6  
 $\sigma$ : 68.5



ELMAVAN 3D WAVEFORMS (Measured data sampled at 50 kHz) 51000 packets of 144 samples from 2017-02-02T03:52:45.456.999. Part 56/147

Processed Thu Feb 2 05:00:49 2017 by ELM ver.2012-10-06 from 001\_\_elm20170202\_035244\_\_dat00.bin

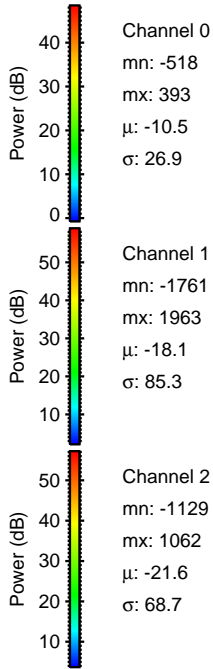
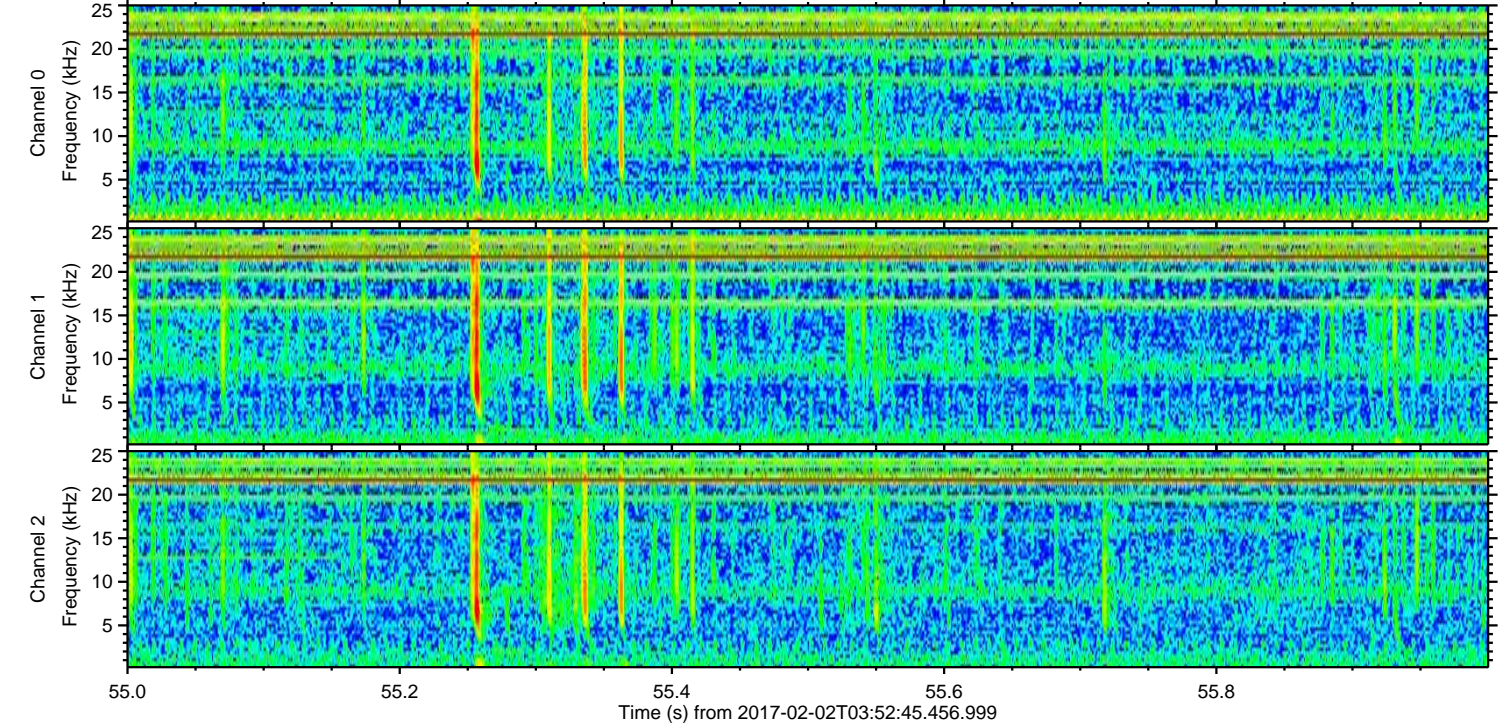
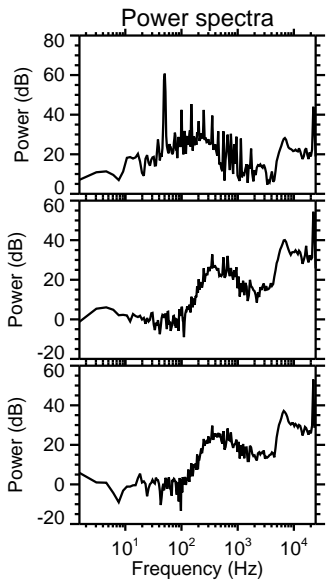
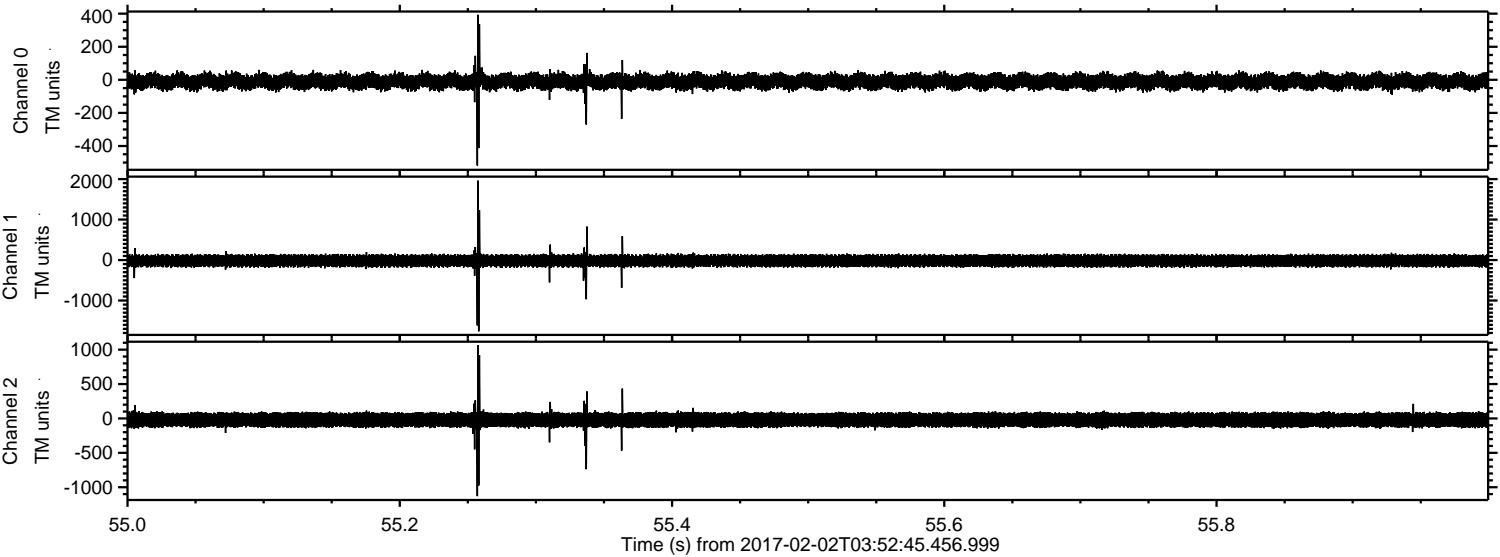



ELMAVAN 3D WAVEFORMS (Measured data sampled at 50 kHz) 51000 packets of 144 samples from 2017-02-02T03:52:45.456.999. Part 41/147

Processed Thu Feb 2 05:00:50 2017 by ELM ver.2012-10-06 from 001\_\_elm20170202\_035244\_\_dat00.bin

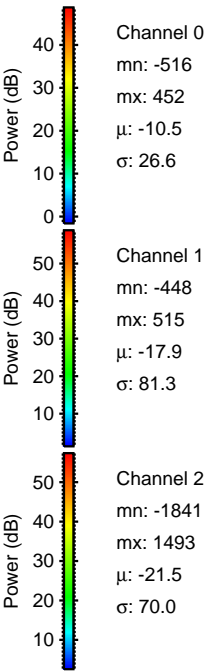
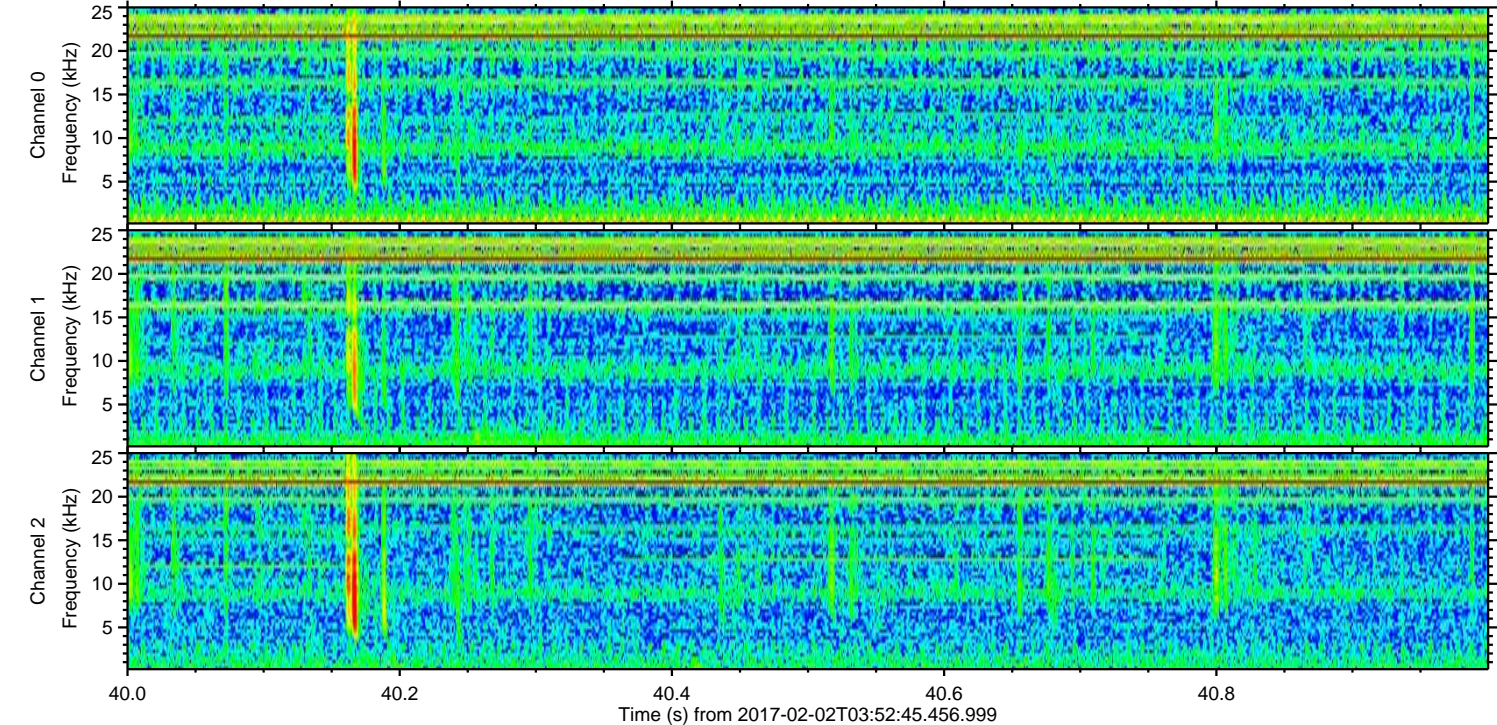
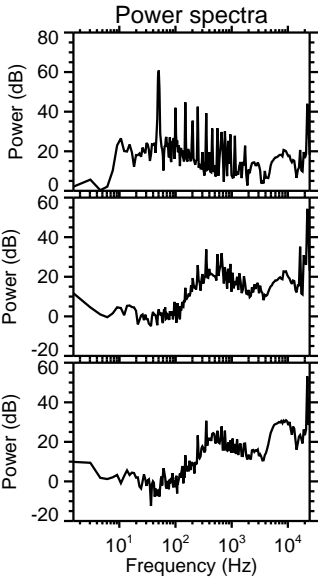
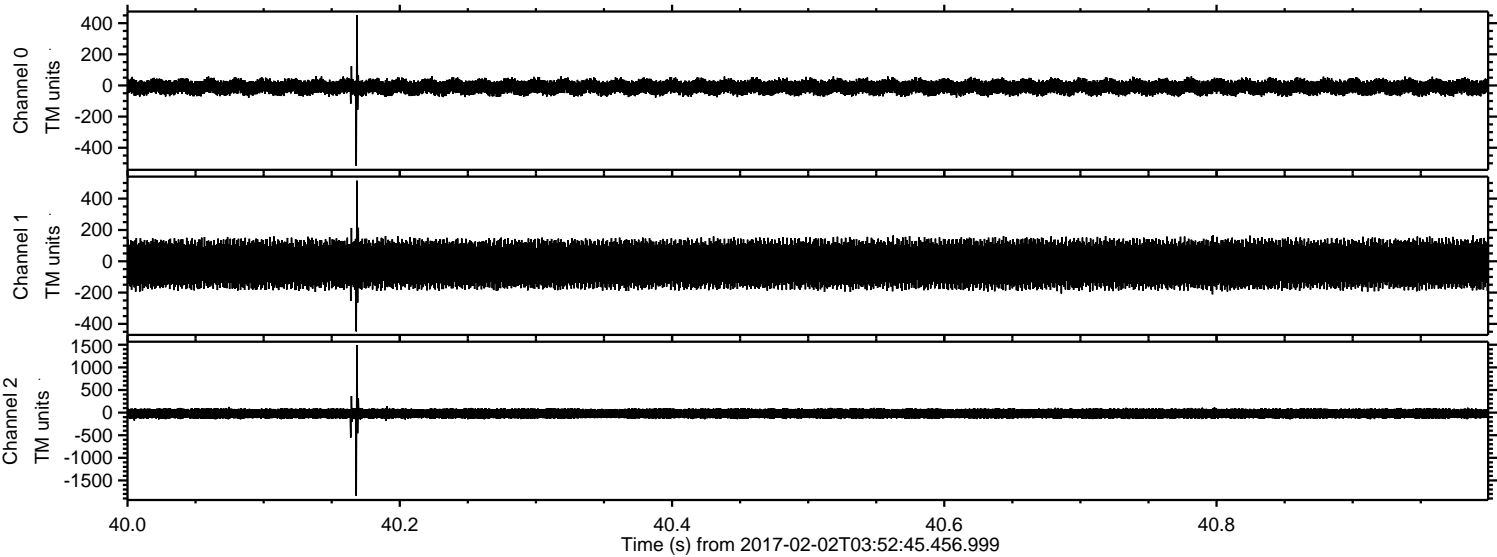



ELMAVAN 3D WAVEFORMS (Measured data sampled at 50 kHz) 51000 packets of 144 samples from 2017-02-02T03:52:45.456.999. Part 82/147

Processed Thu Feb 2 05:00:51 2017 by ELM ver.2012-10-06 from 001\_\_elm20170202\_035244\_\_dat00.bin

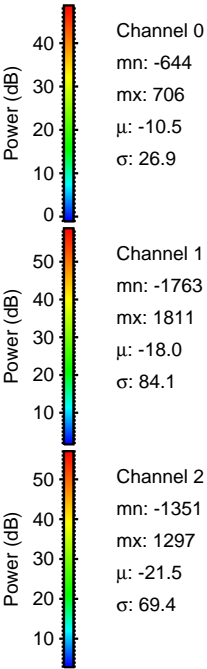
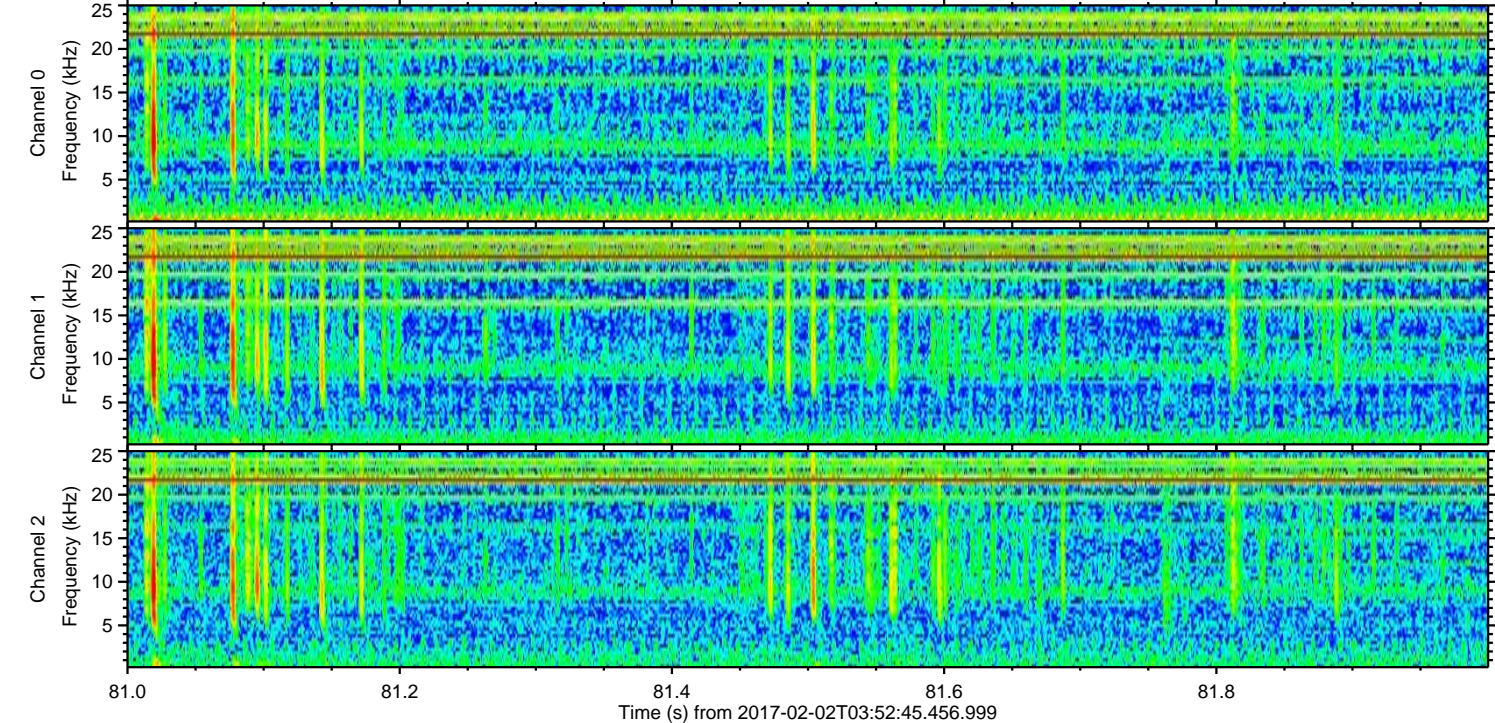
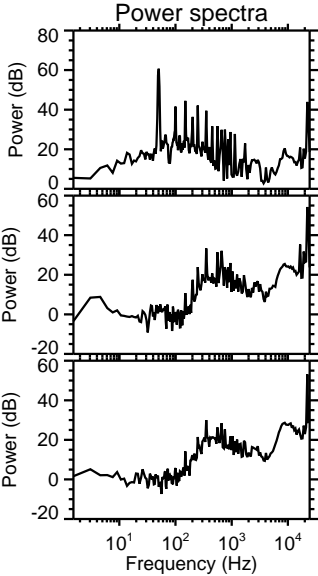
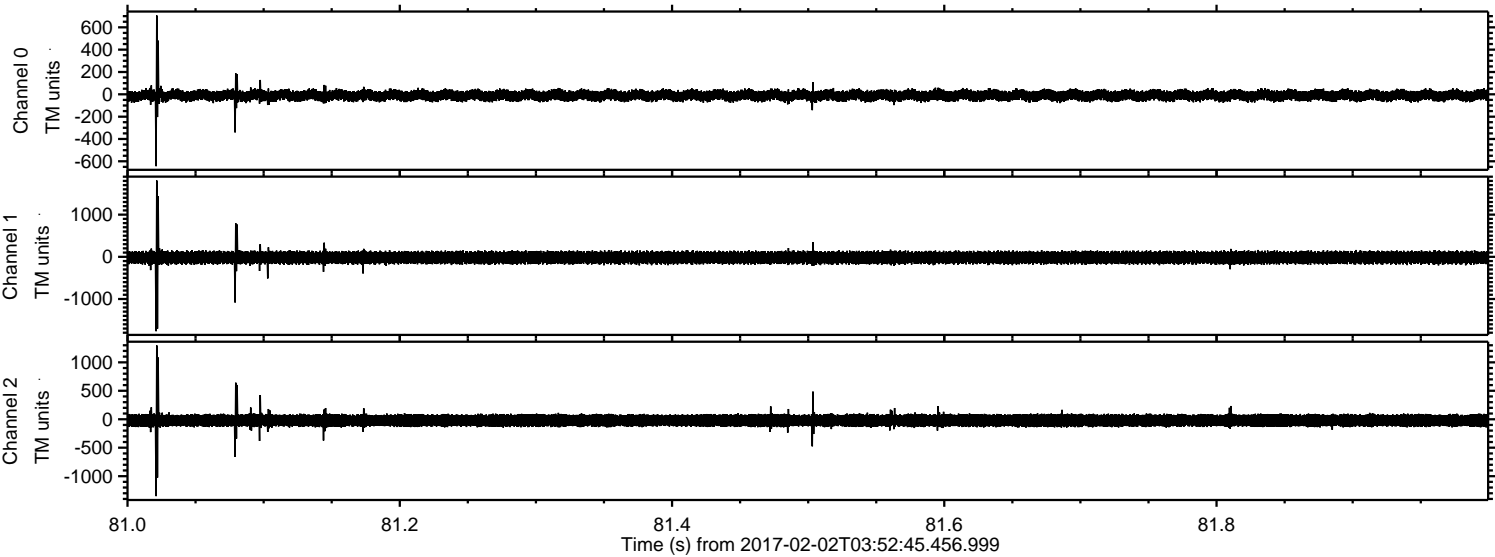



ELMAVAN 3D WAVEFORMS (Measured data sampled at 50 kHz) 51000 packets of 144 samples from 2017-02-02T03:52:45.456.999. Part 136/147

Processed Thu Feb 2 05:00:52 2017 by ELM ver.2012-10-06 from 001\_\_elm20170202\_035244\_\_dat00.bin

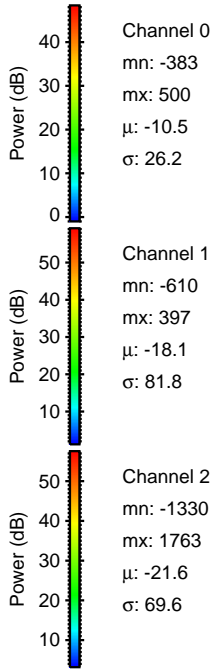
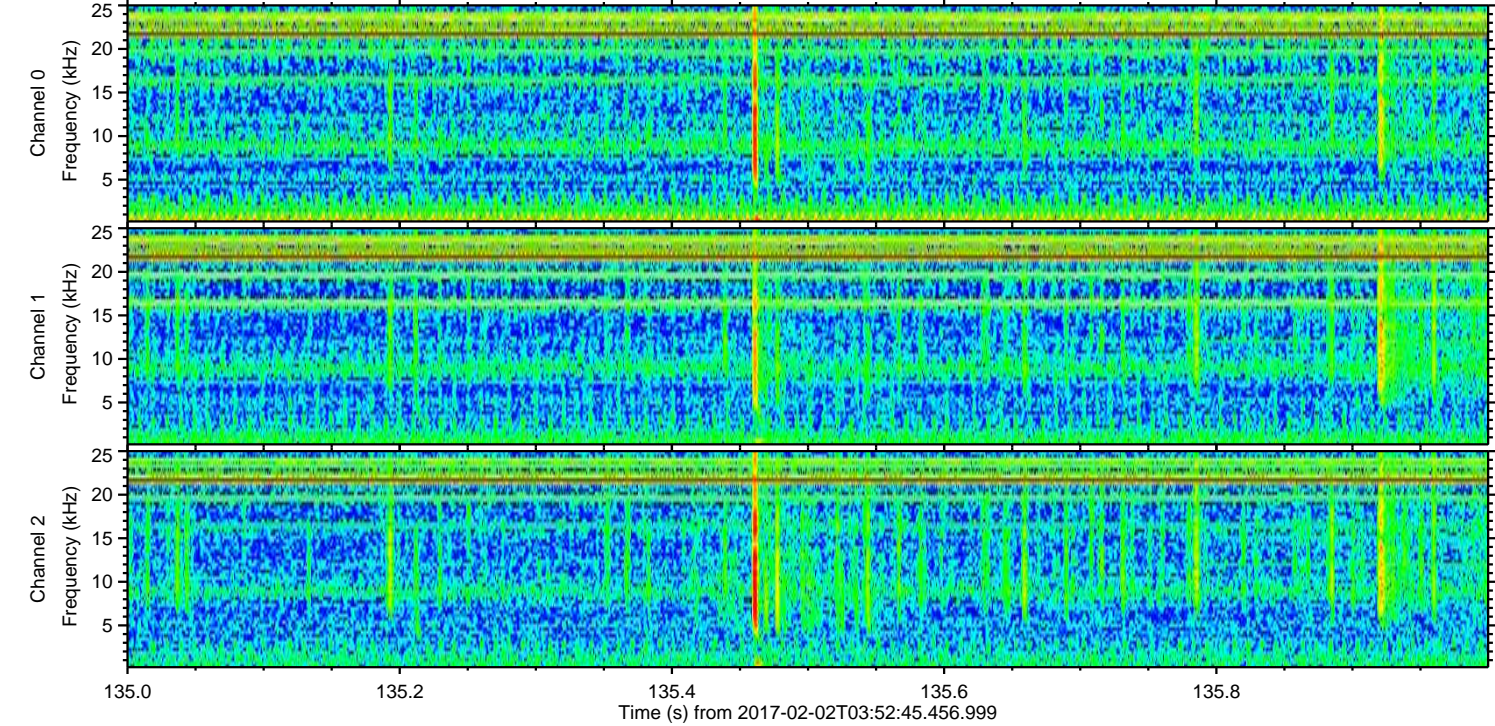
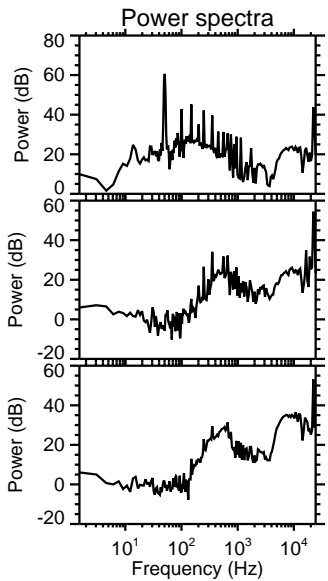
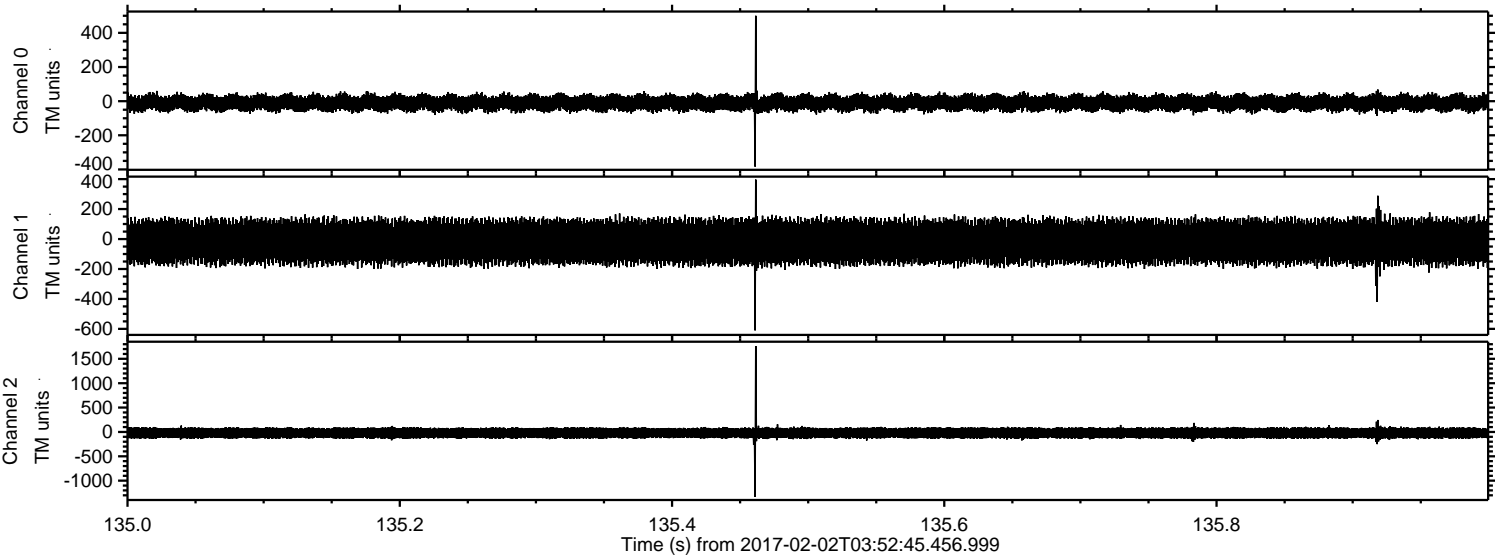



ELMAVAN 3D WAVEFORMS (Measured data sampled at 50 kHz) 51000 packets of 144 samples from 2017-02-02T03:52:45.456.999. Part 21/147

Processed Thu Feb 2 05:00:53 2017 by ELM ver.2012-10-06 from 001\_\_elm20170202\_035244\_\_dat00.bin

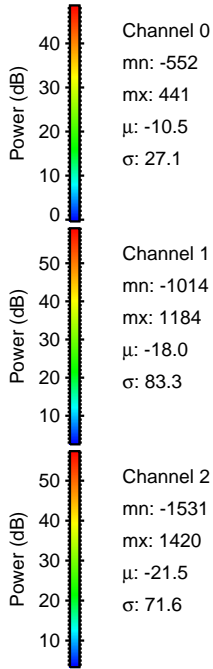
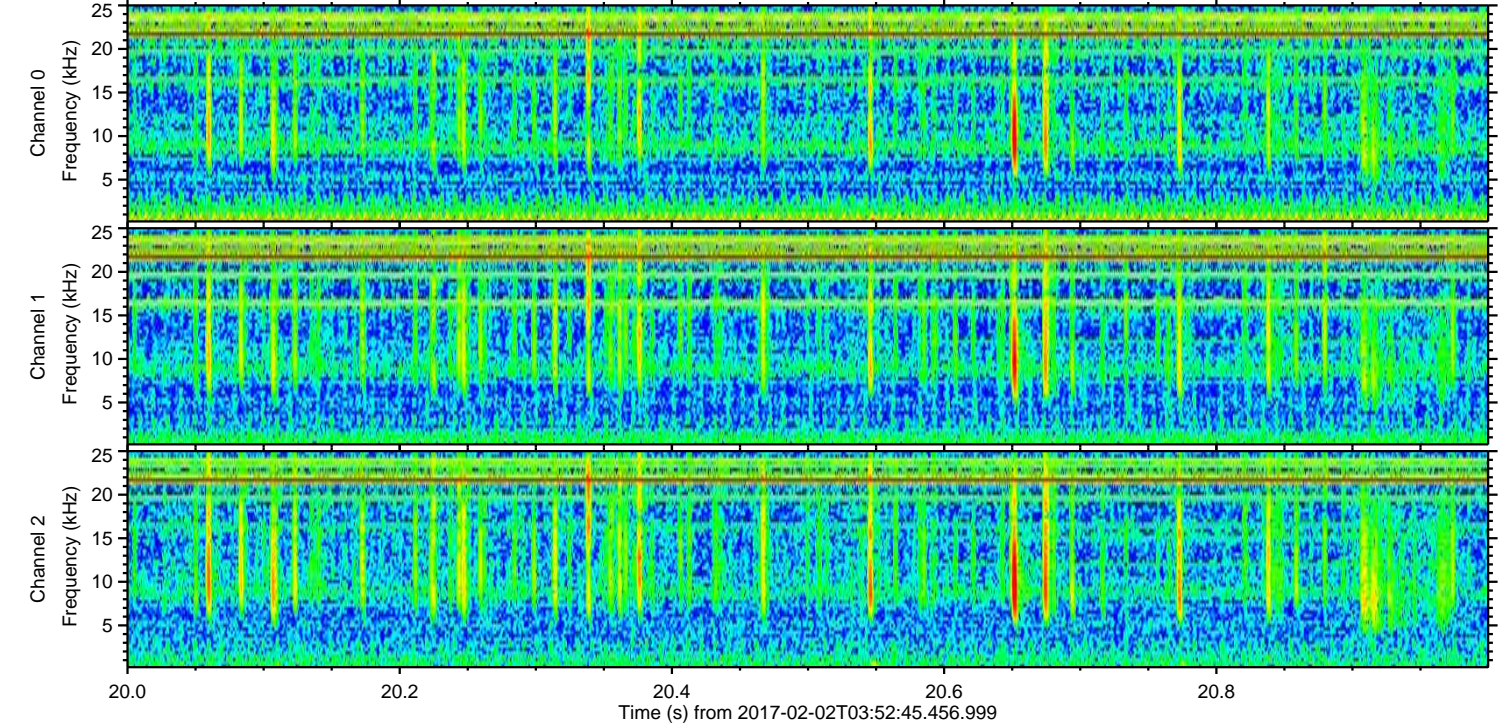
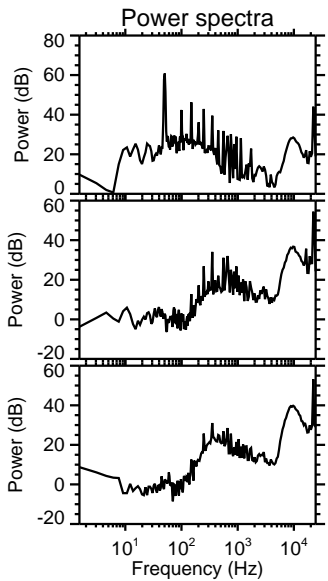
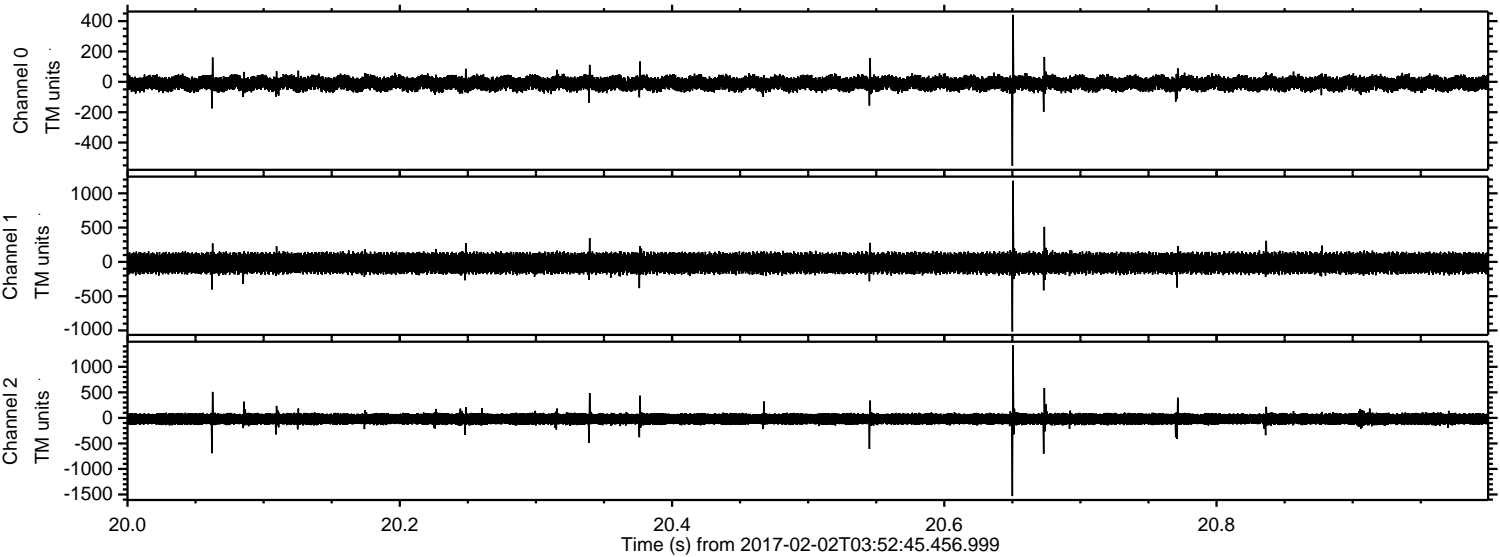



ELMAVAN 3D WAVEFORMS (Measured data sampled at 50 kHz) 51000 packets of 144 samples from 2017-02-02T03:52:45.456.999. Part 6/147

Processed Thu Feb 2 05:00:54 2017 by ELM ver.2012-10-06 from 001\_\_elm20170202\_035244\_\_dat00.bin

