

ELMAVAN 3D WAVEFORMS (Measured data sampled at 50 kHz) 51000 packets of 144 samples from 2017-02-02T02:52:43.081.999.

Processed Thu Feb 2 03:59:58 2017 by ELM ver.2012-10-06 from 001__elm20170202_025242__dat00.bin

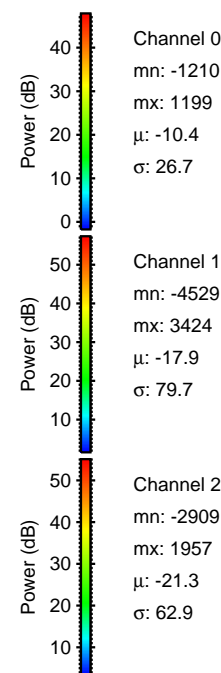
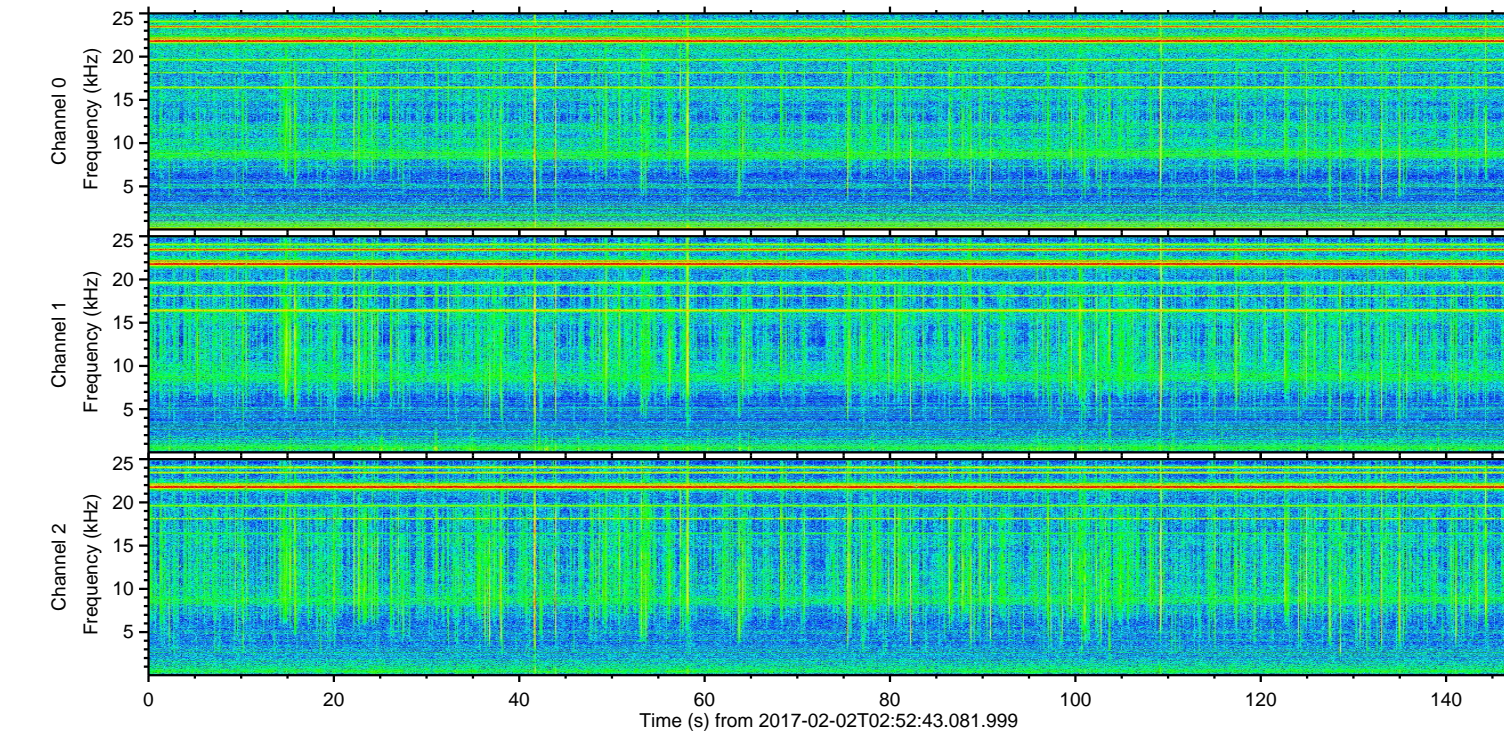
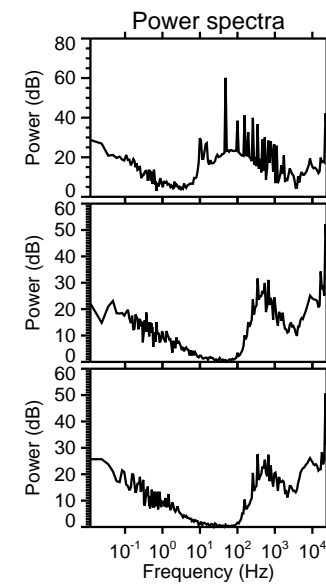
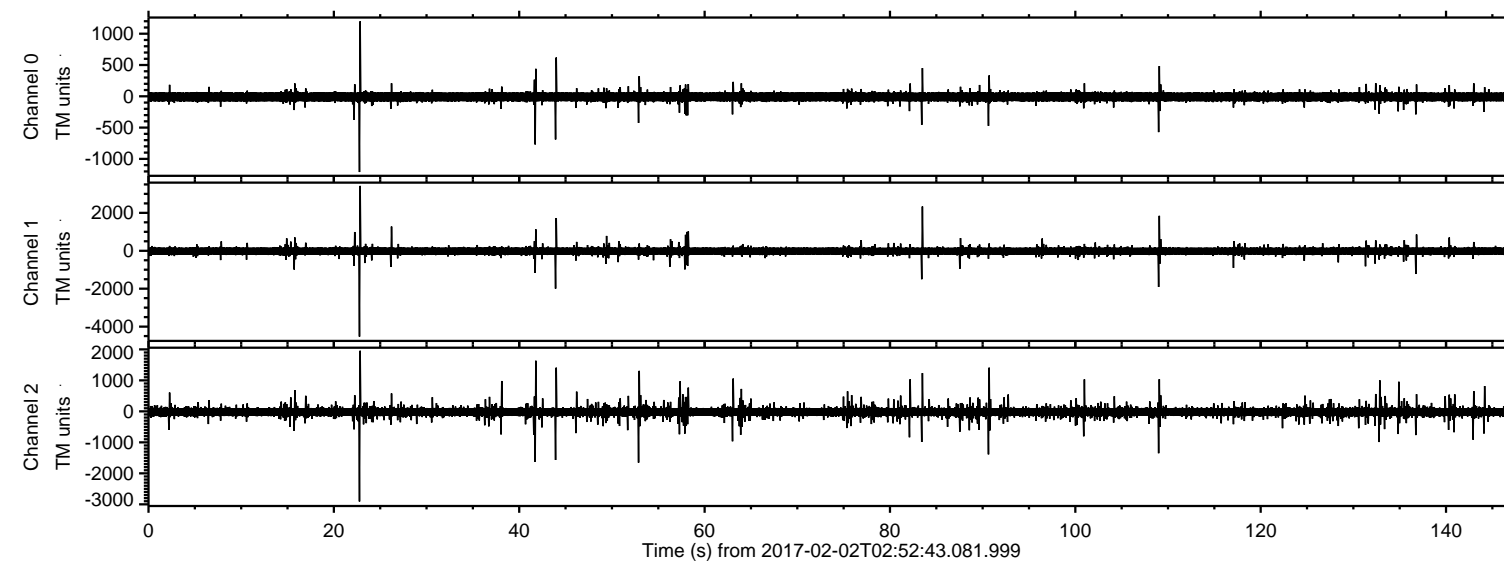

ELMAVAN 3D WAVEFORMS (Measured data sampled at 50 kHz) 51000 packets of 144 samples from 2017-02-02T02:52:43.081.999. Part 23/147

Processed Thu Feb 2 04:00:10 2017 by ELM ver.2012-10-06 from 001__elm20170202_025242__dat00.bin

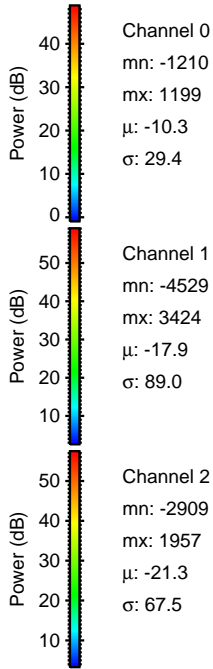
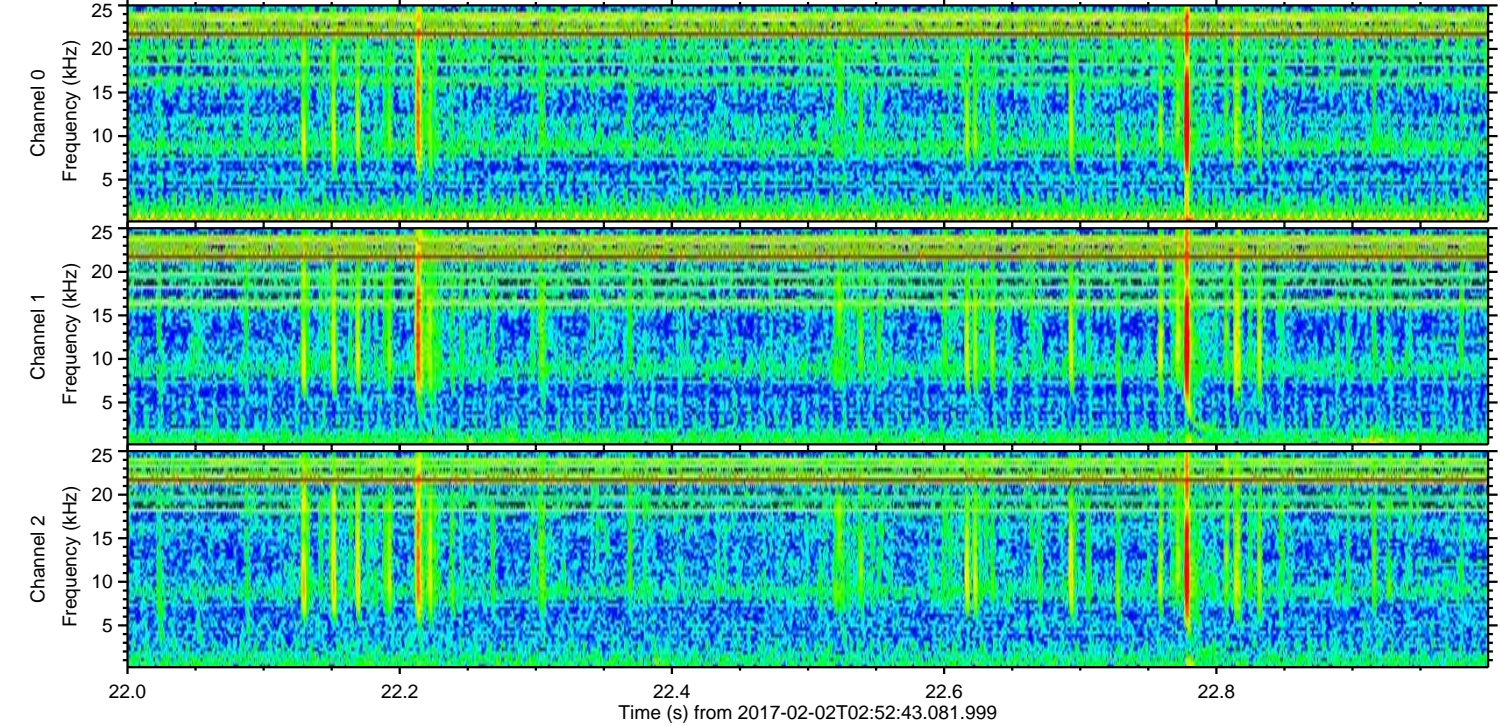
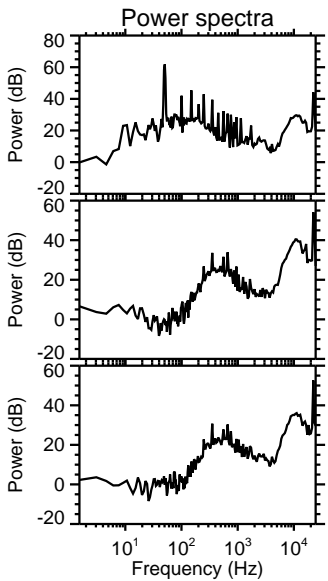
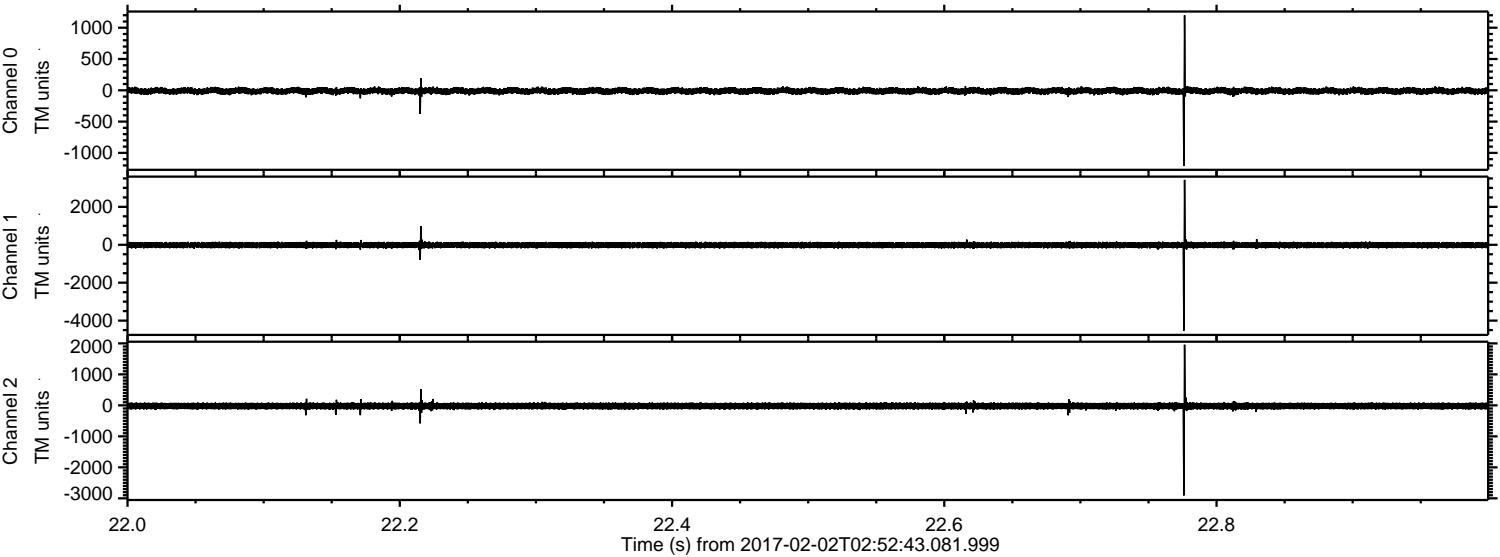

ELMAVAN 3D WAVEFORMS (Measured data sampled at 50 kHz) 51000 packets of 144 samples from 2017-02-02T02:52:43.081.999. Part 84/147

Processed Thu Feb 2 04:00:11 2017 by ELM ver.2012-10-06 from 001__elm20170202_025242__dat00.bin

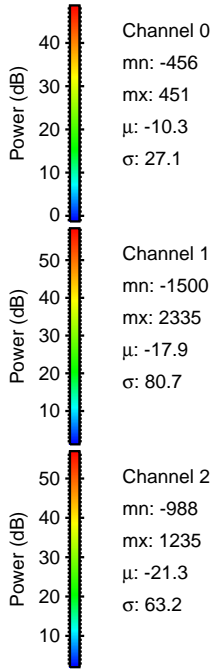
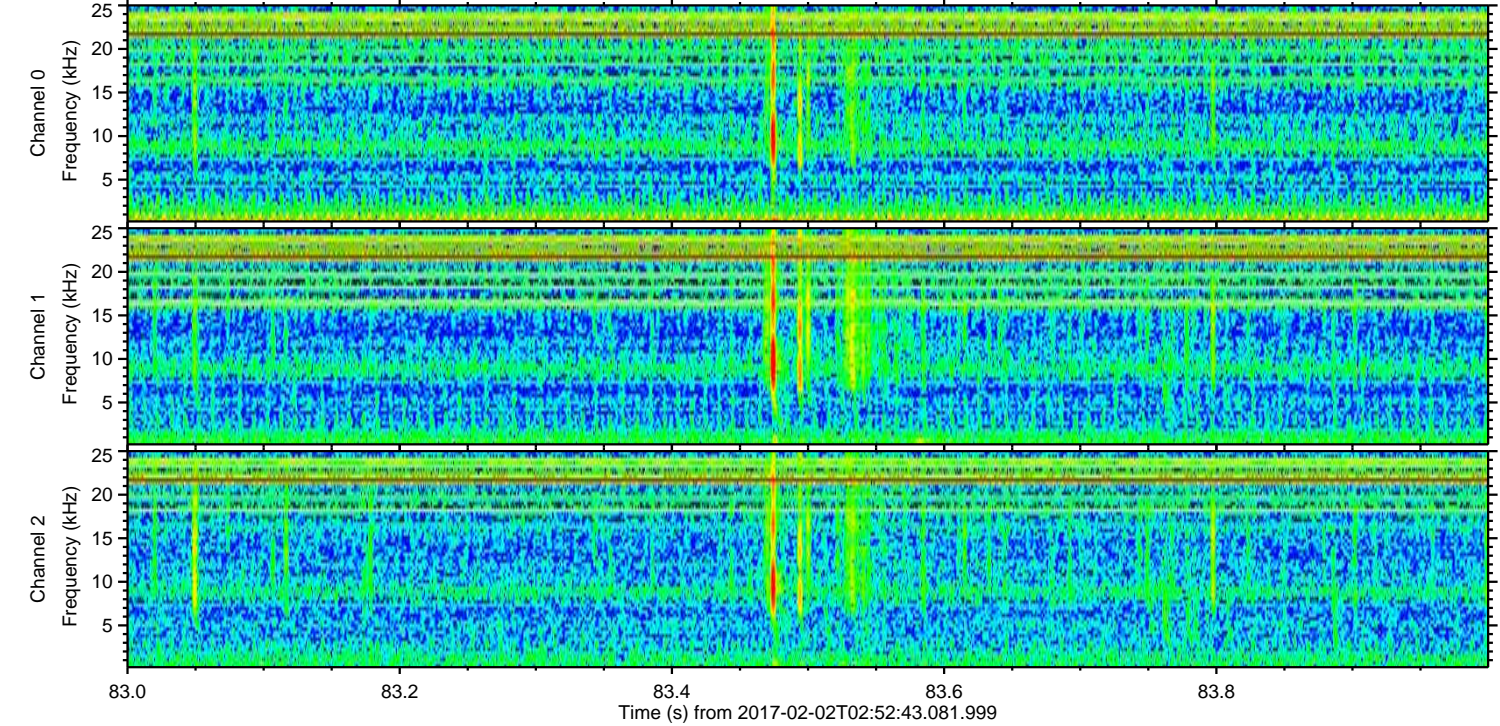
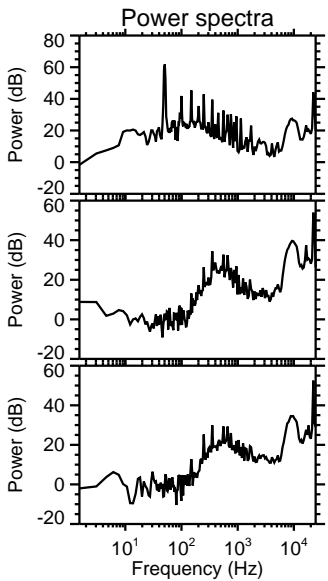
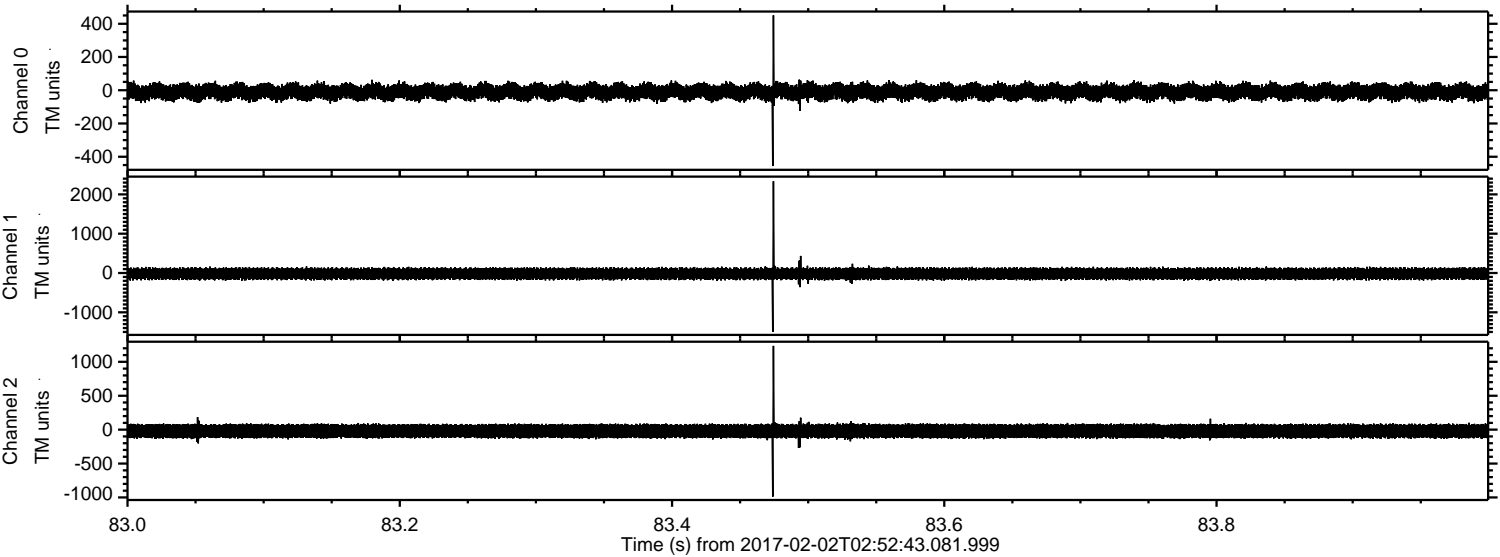

ELMAVAN 3D WAVEFORMS (Measured data sampled at 50 kHz) 51000 packets of 144 samples from 2017-02-02T02:52:43.081.999. Part 44/147

Processed Thu Feb 2 04:00:12 2017 by ELM ver.2012-10-06 from 001__elm20170202_025242__dat00.bin

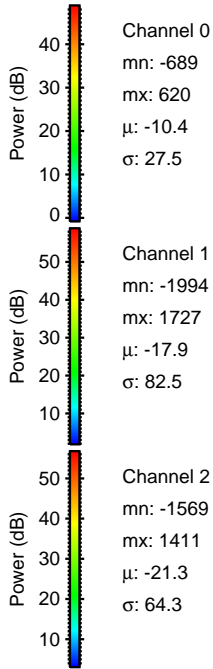
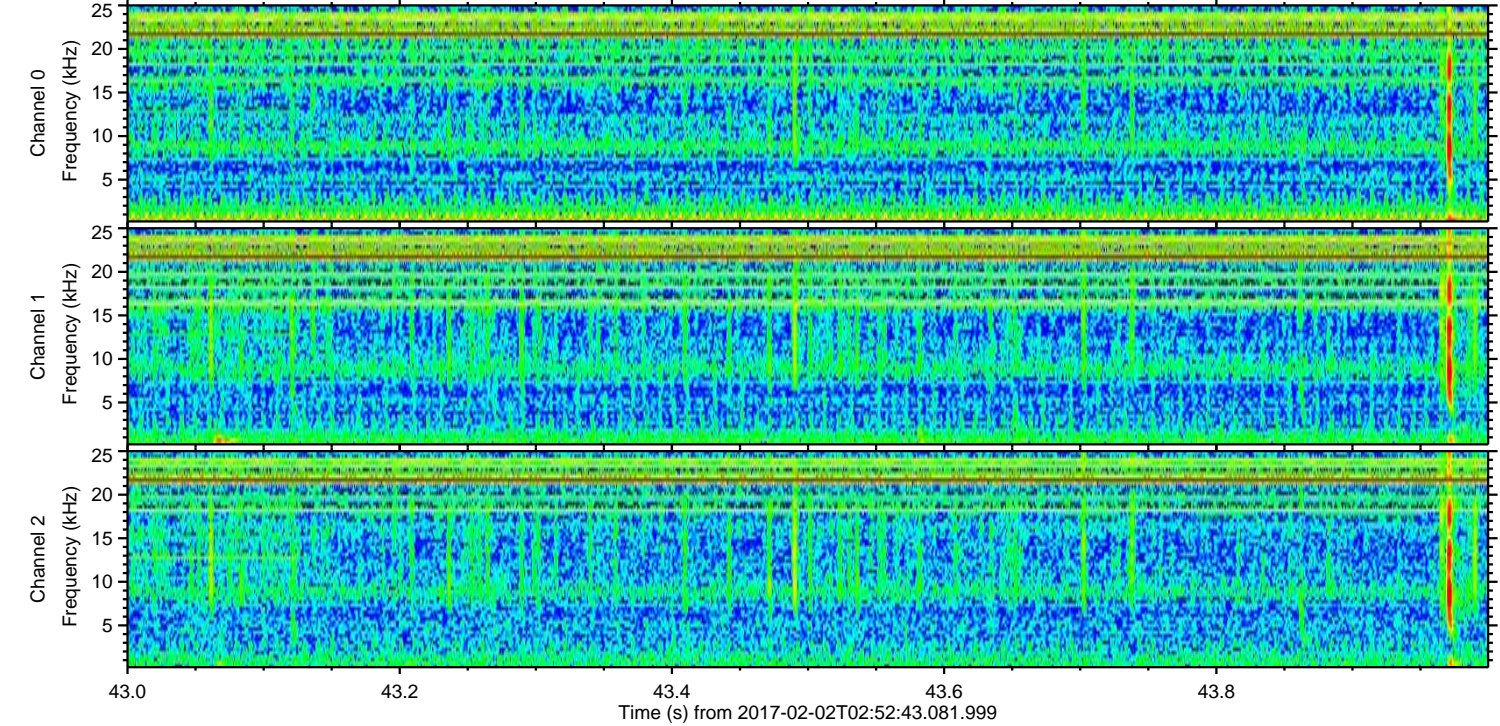
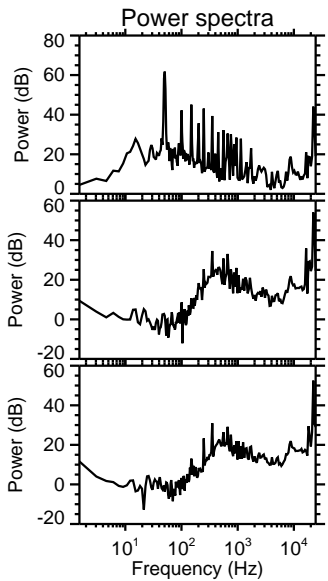
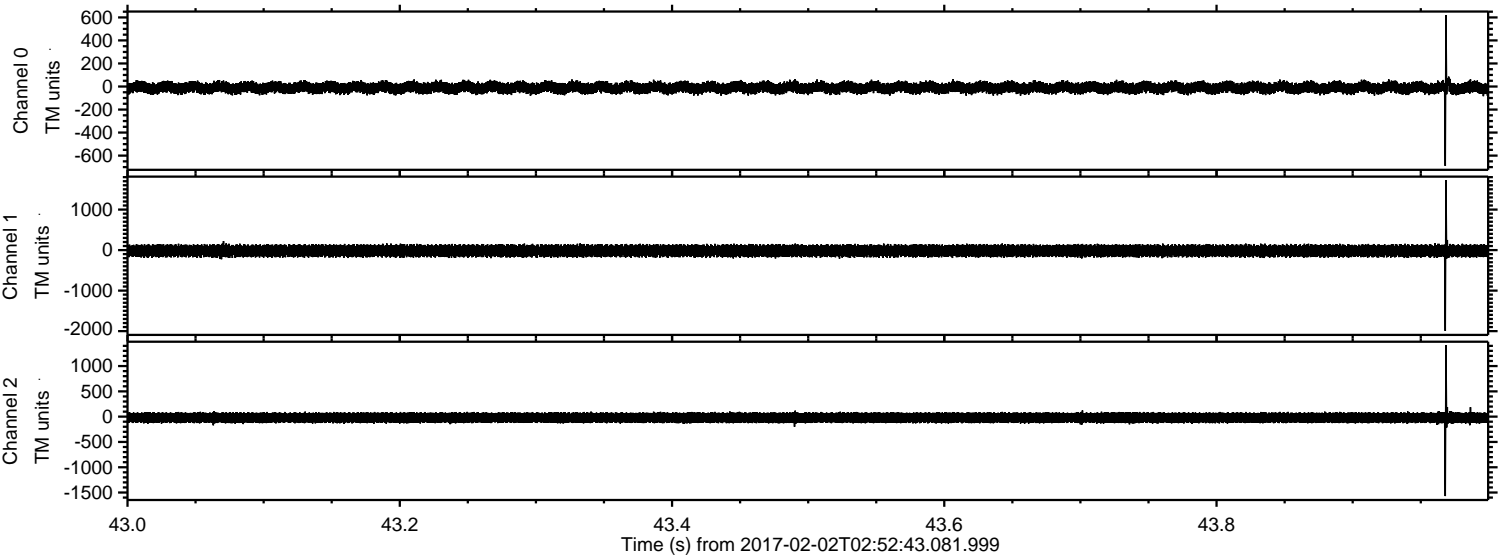

ELMAVAN 3D WAVEFORMS (Measured data sampled at 50 kHz) 51000 packets of 144 samples from 2017-02-02T02:52:43.081.999. Part 110/147

Processed Thu Feb 2 04:00:13 2017 by ELM ver.2012-10-06 from 001__elm20170202_025242__dat00.bin

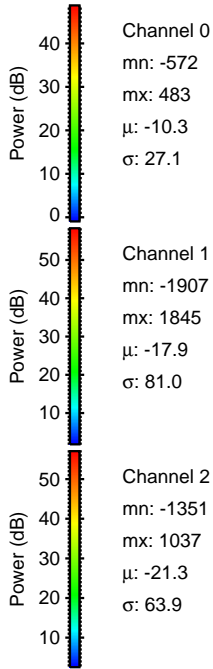
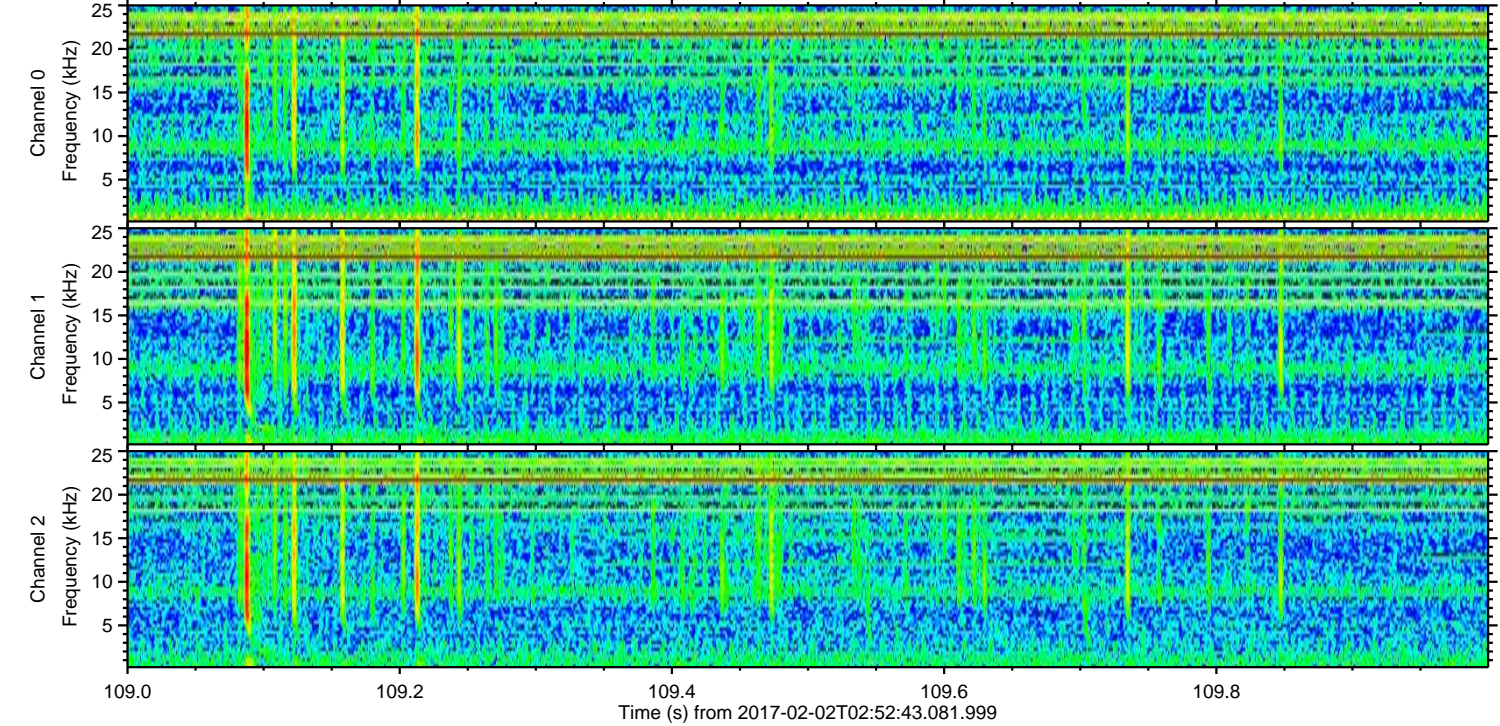
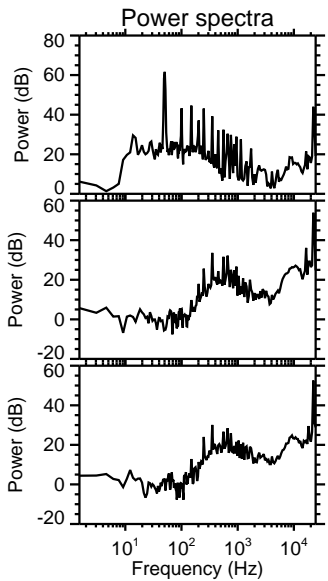
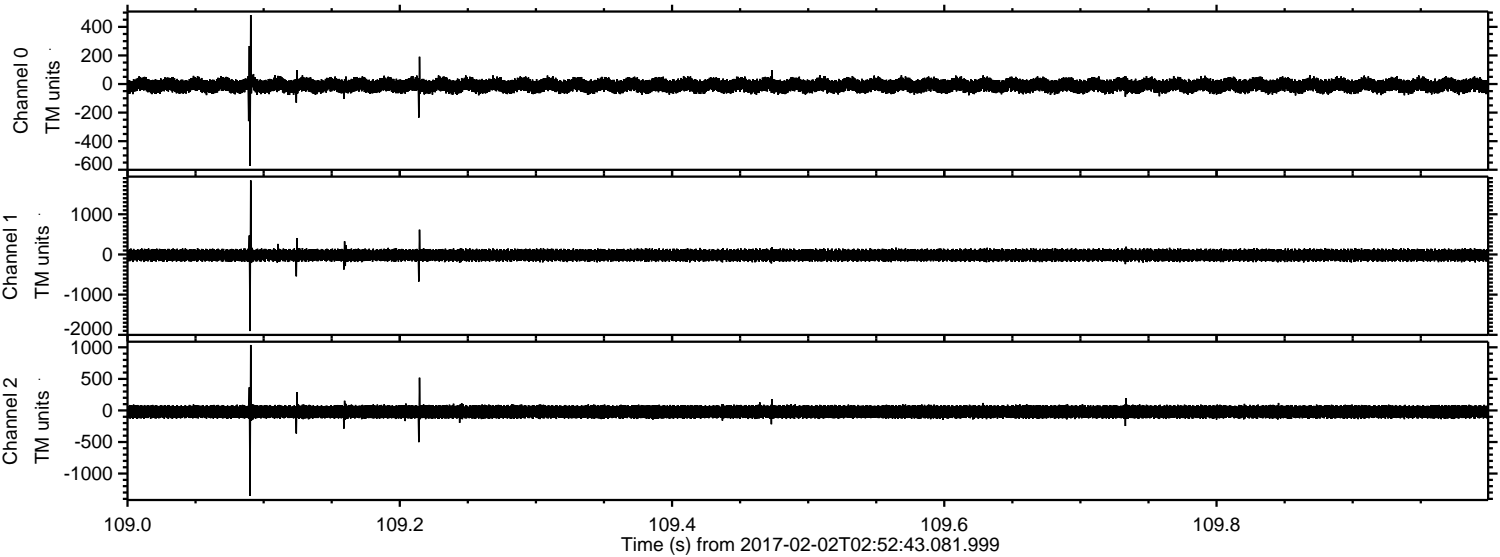

Channel 0
mn: -572
mx: 483
 μ : -10.3
 σ : 27.1

Channel 1
mn: -1907
mx: 1845
 μ : -17.9
 σ : 81.0

Channel 2
mn: -1351
mx: 1037
 μ : -21.3
 σ : 63.9

Processed Thu Feb 2 04:00:14 2017 by ELM ver.2012-10-06 from 001__elm20170202_025242__dat00.bin

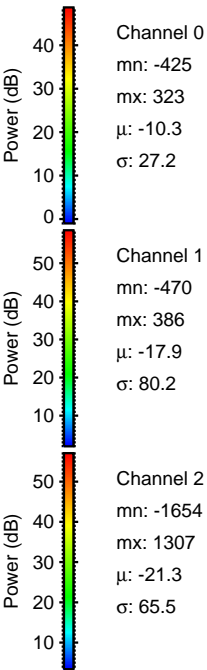
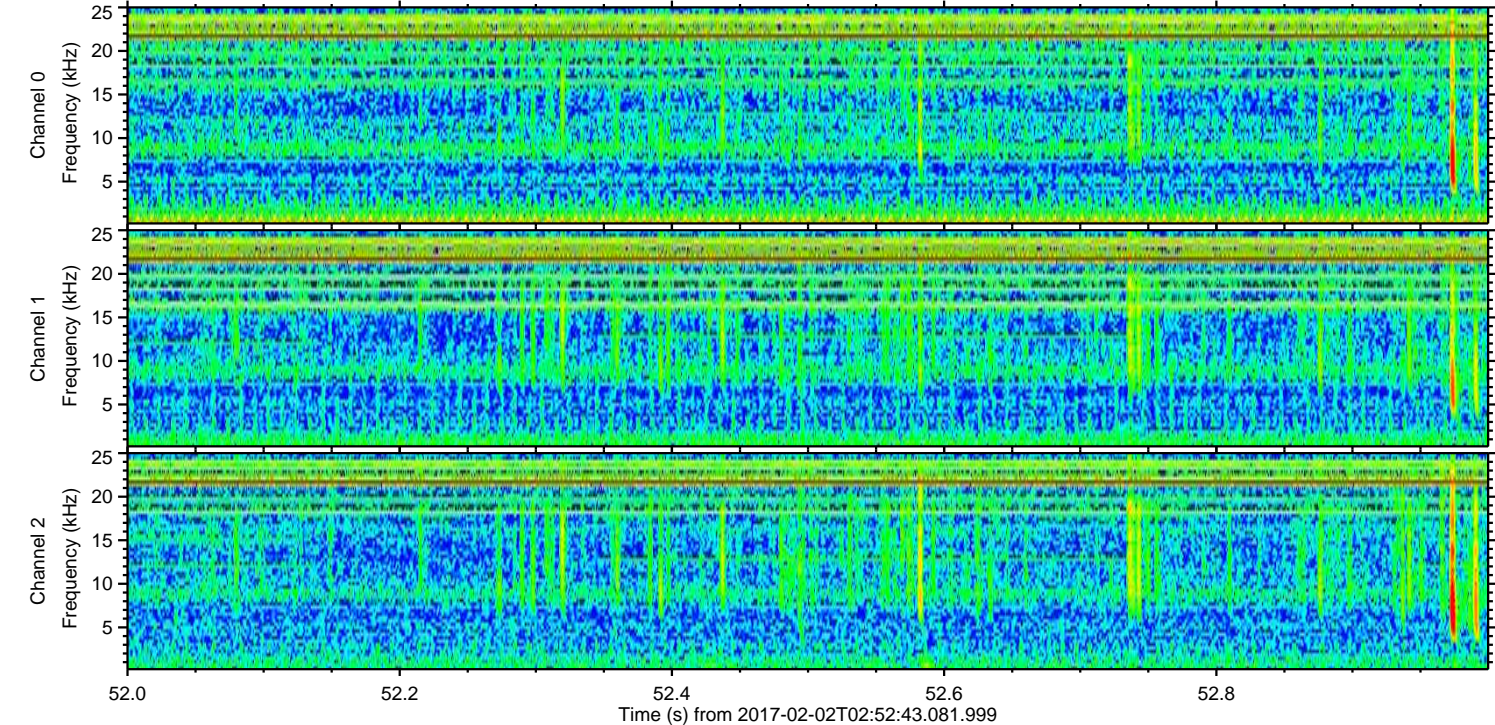
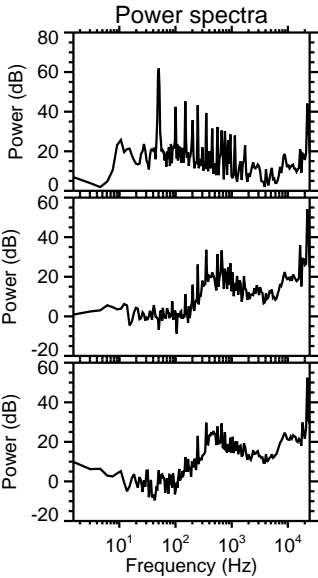
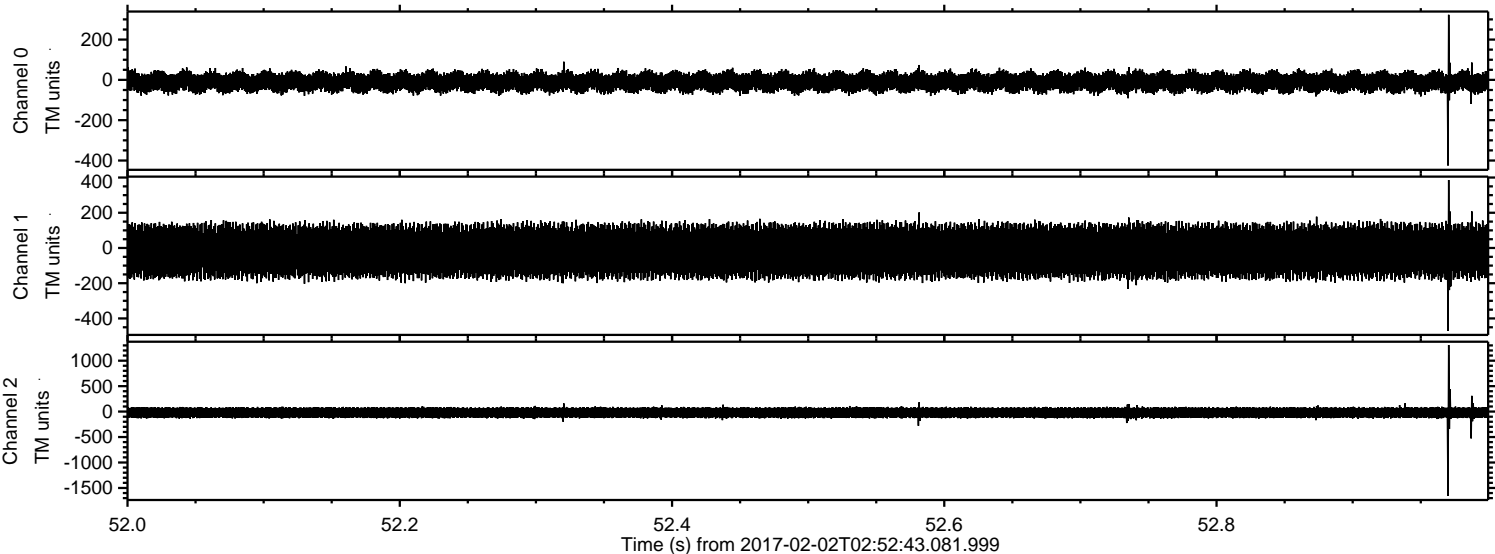

ELMAVAN 3D WAVEFORMS (Measured data sampled at 50 kHz) 51000 packets of 144 samples from 2017-02-02T02:52:43.081.999. Part 42/147

Processed Thu Feb 2 04:00:15 2017 by ELM ver.2012-10-06 from 001__elm20170202_025242__dat00.bin

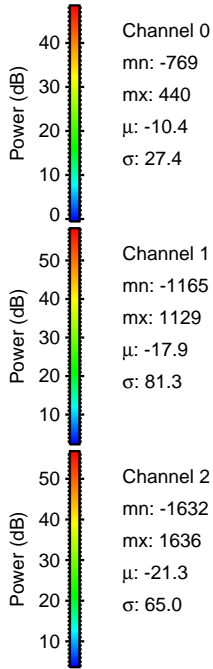
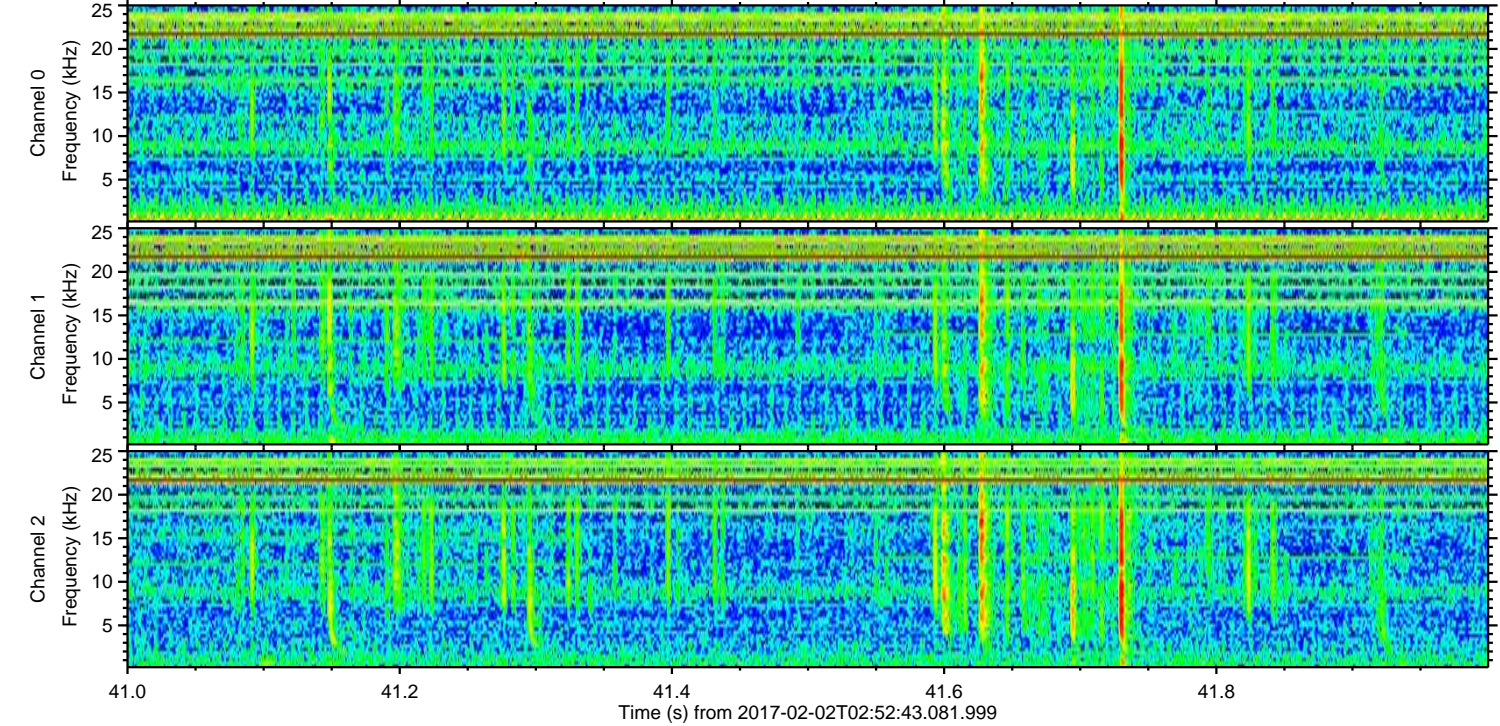
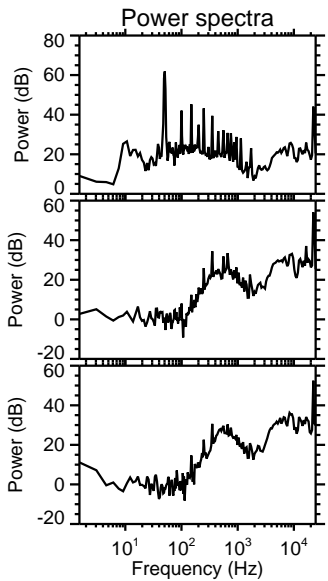
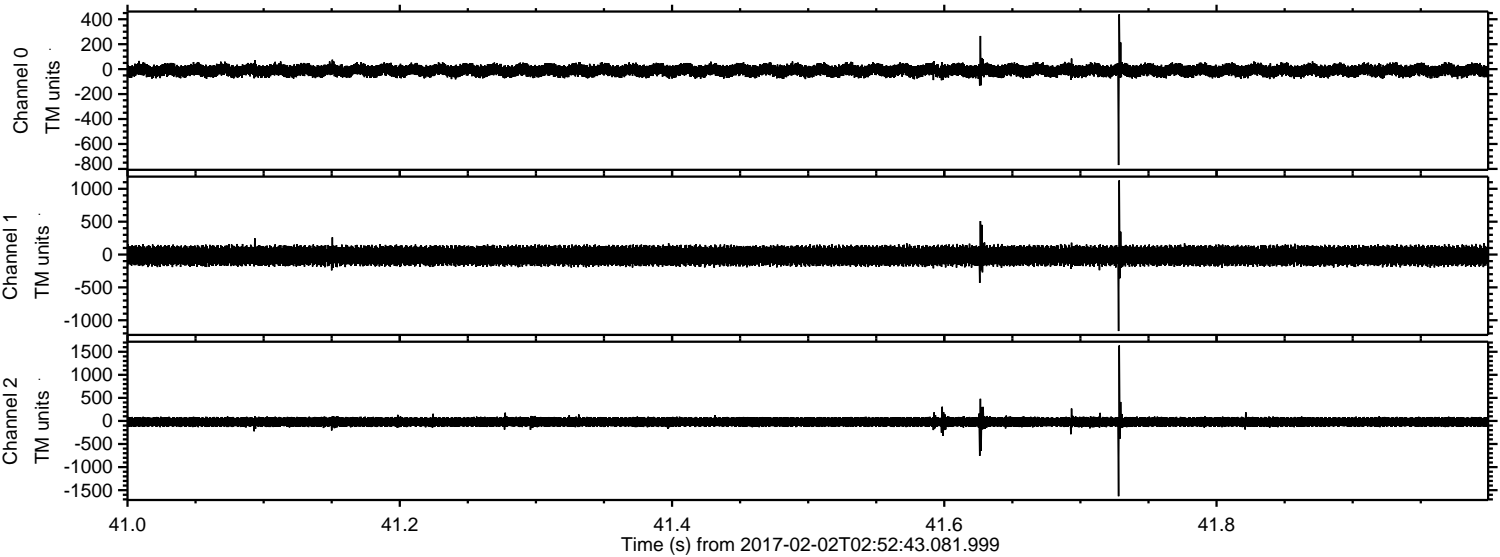

ELMAVAN 3D WAVEFORMS (Measured data sampled at 50 kHz) 51000 packets of 144 samples from 2017-02-02T02:52:43.081.999. Part 91/147

Processed Thu Feb 2 04:00:16 2017 by ELM ver.2012-10-06 from 001__elm20170202_025242__dat00.bin

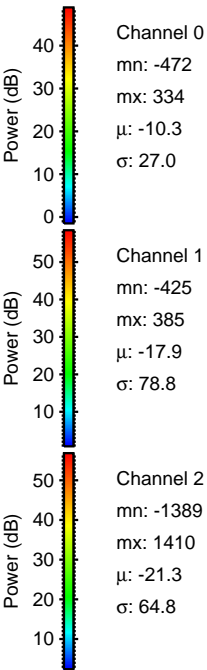
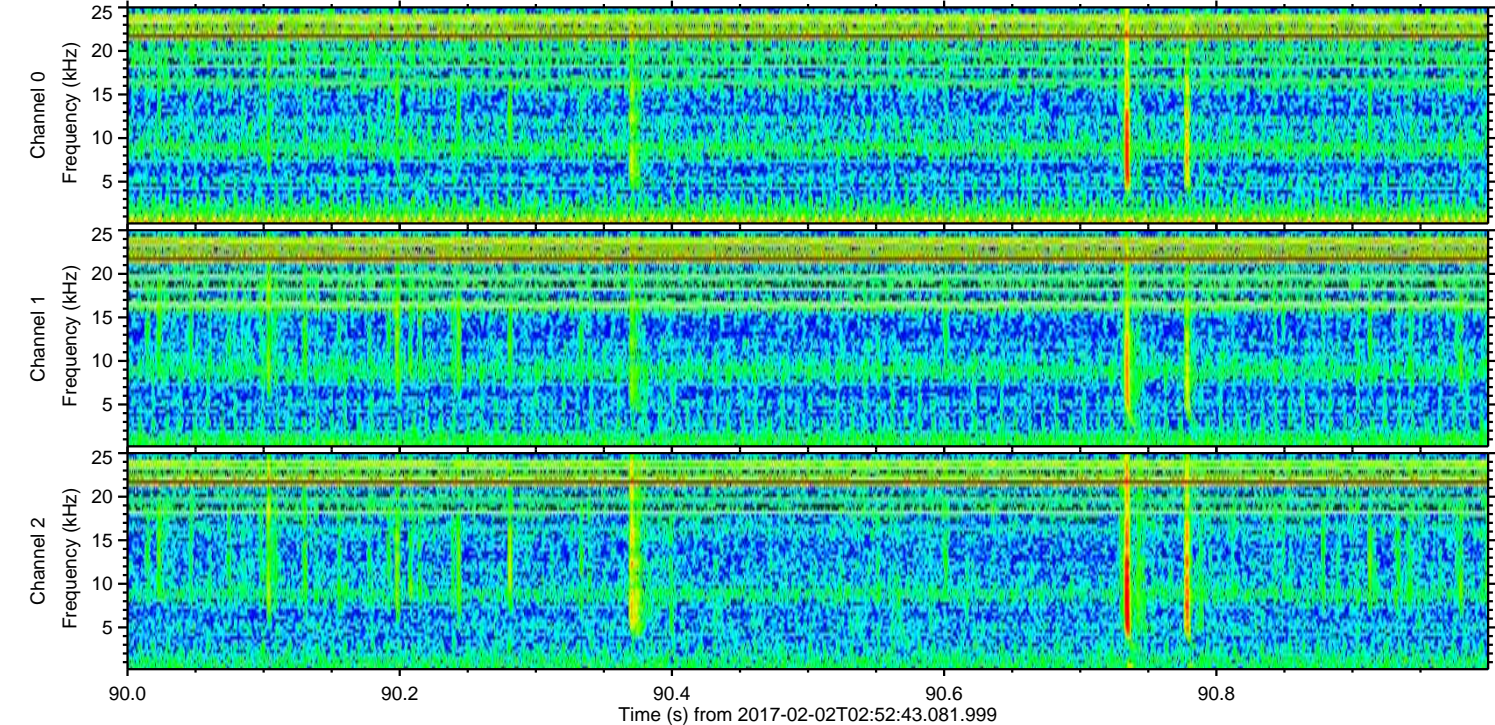
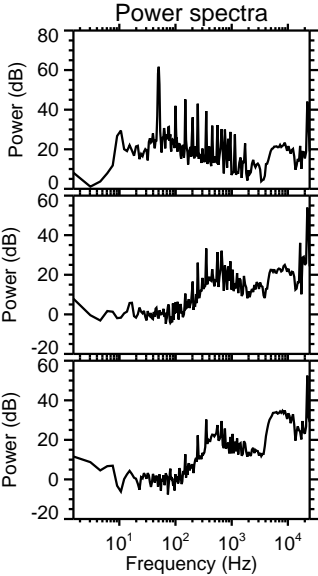
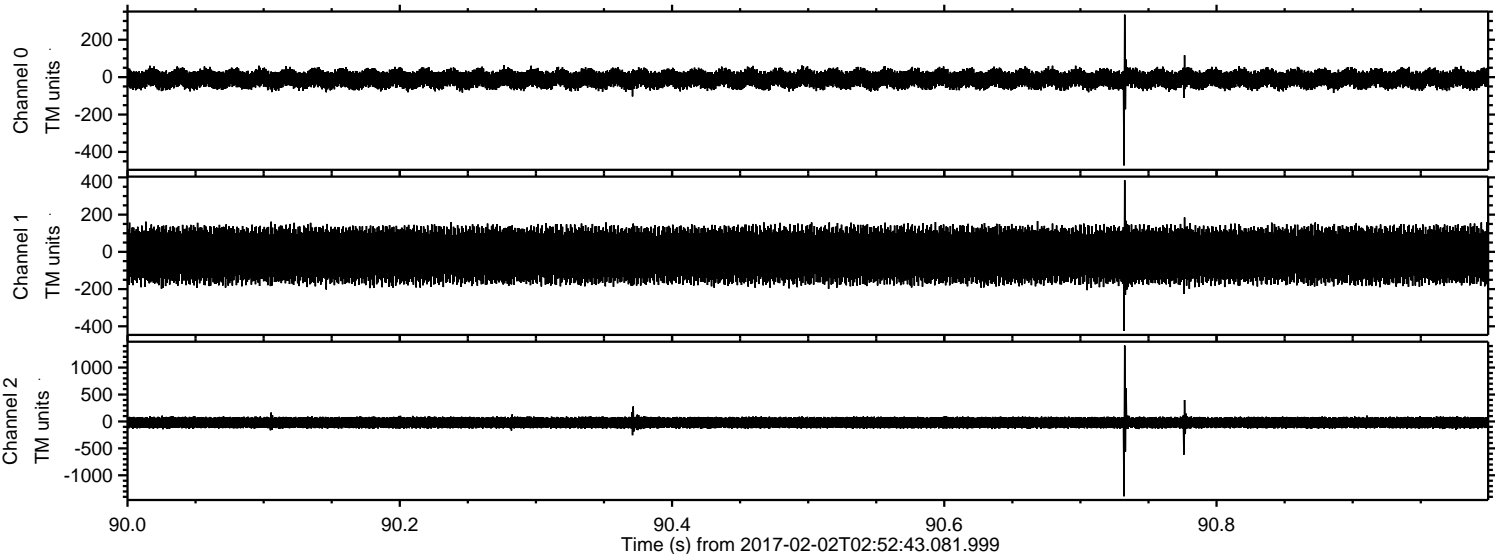

ELMAVAN 3D WAVEFORMS (Measured data sampled at 50 kHz) 51000 packets of 144 samples from 2017-02-02T02:52:43.081.999. Part 27/147

Processed Thu Feb 2 04:00:16 2017 by ELM ver.2012-10-06 from 001__elm20170202_025242__dat00.bin

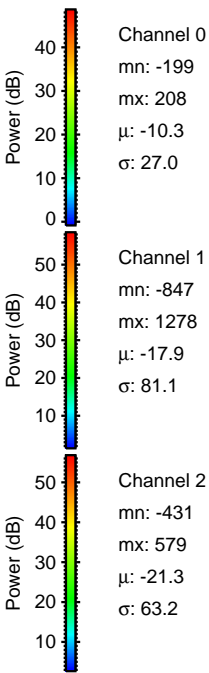
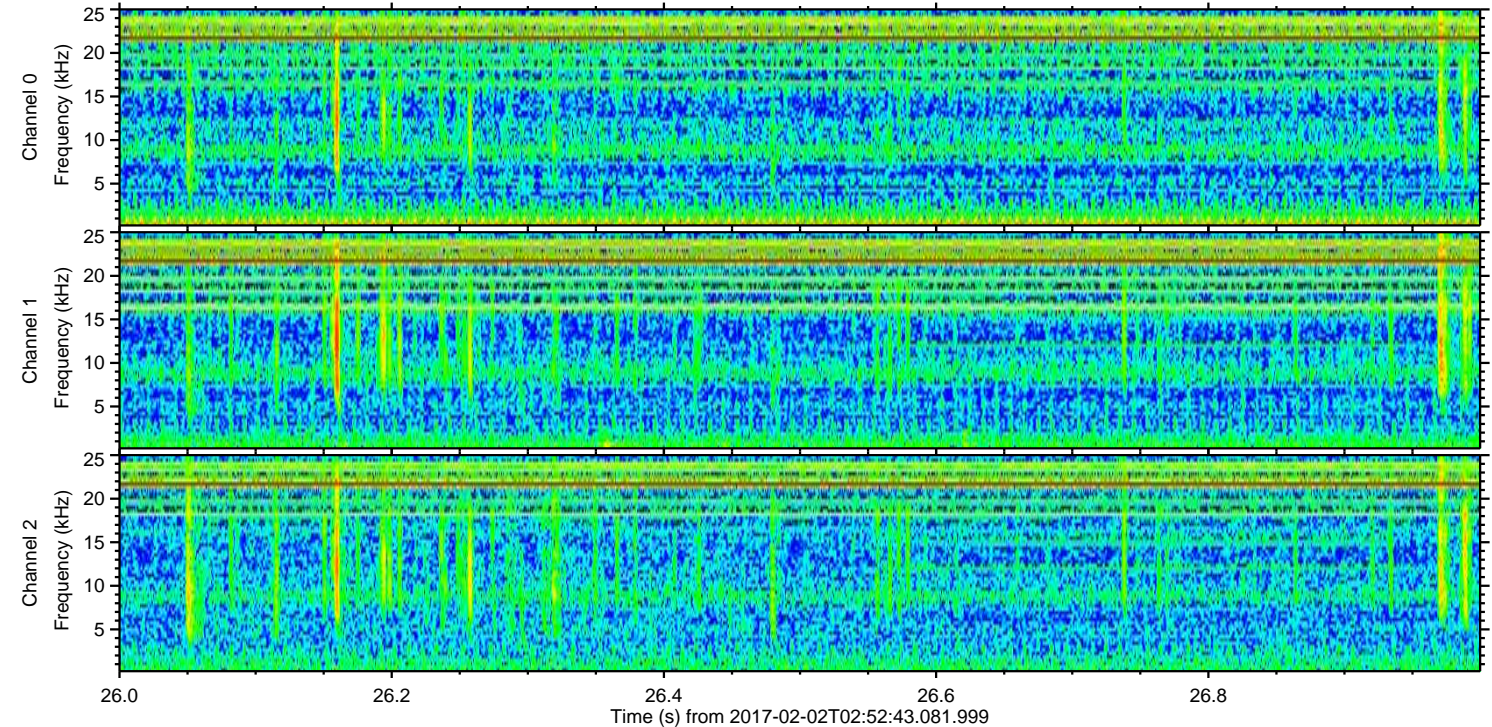
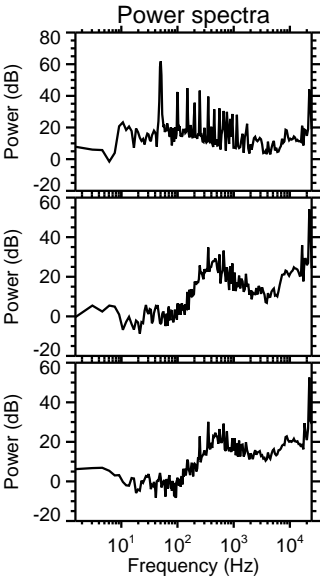
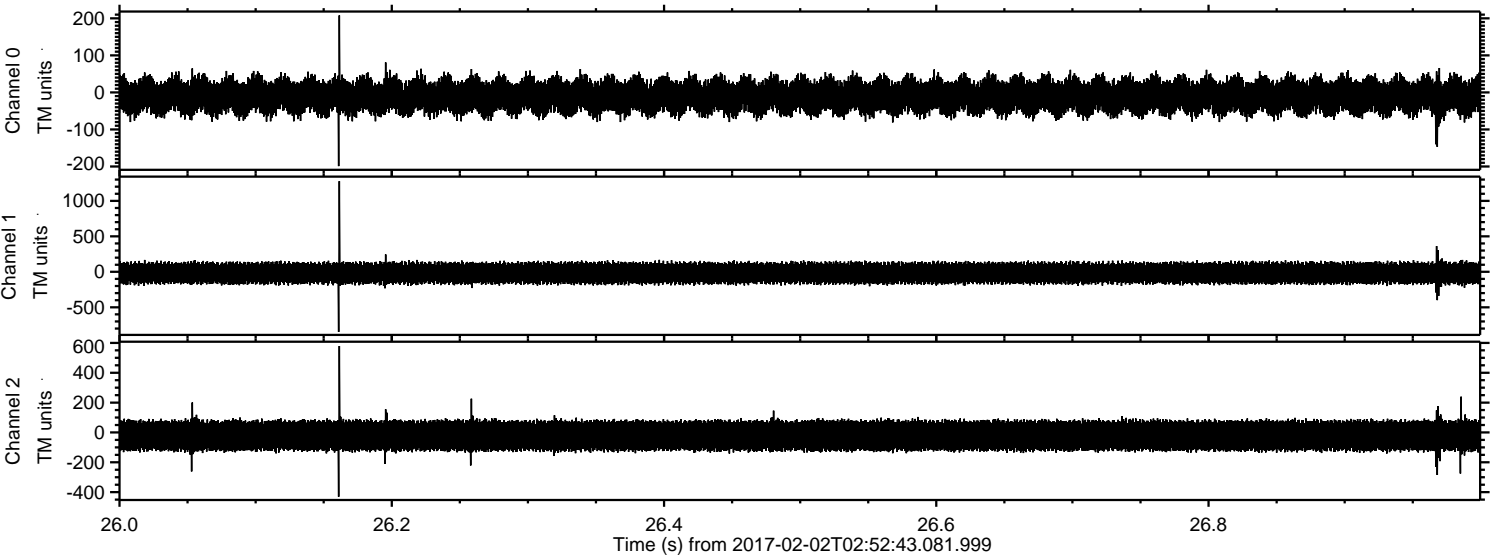

ELMAVAN 3D WAVEFORMS (Measured data sampled at 50 kHz) 51000 packets of 144 samples from 2017-02-02T02:52:43.081.999. Part 137/147

Processed Thu Feb 2 04:00:17 2017 by ELM ver.2012-10-06 from 001__elm20170202_025242__dat00.bin

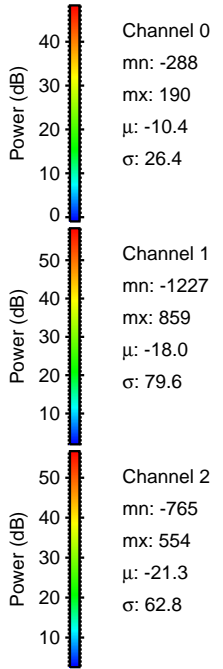
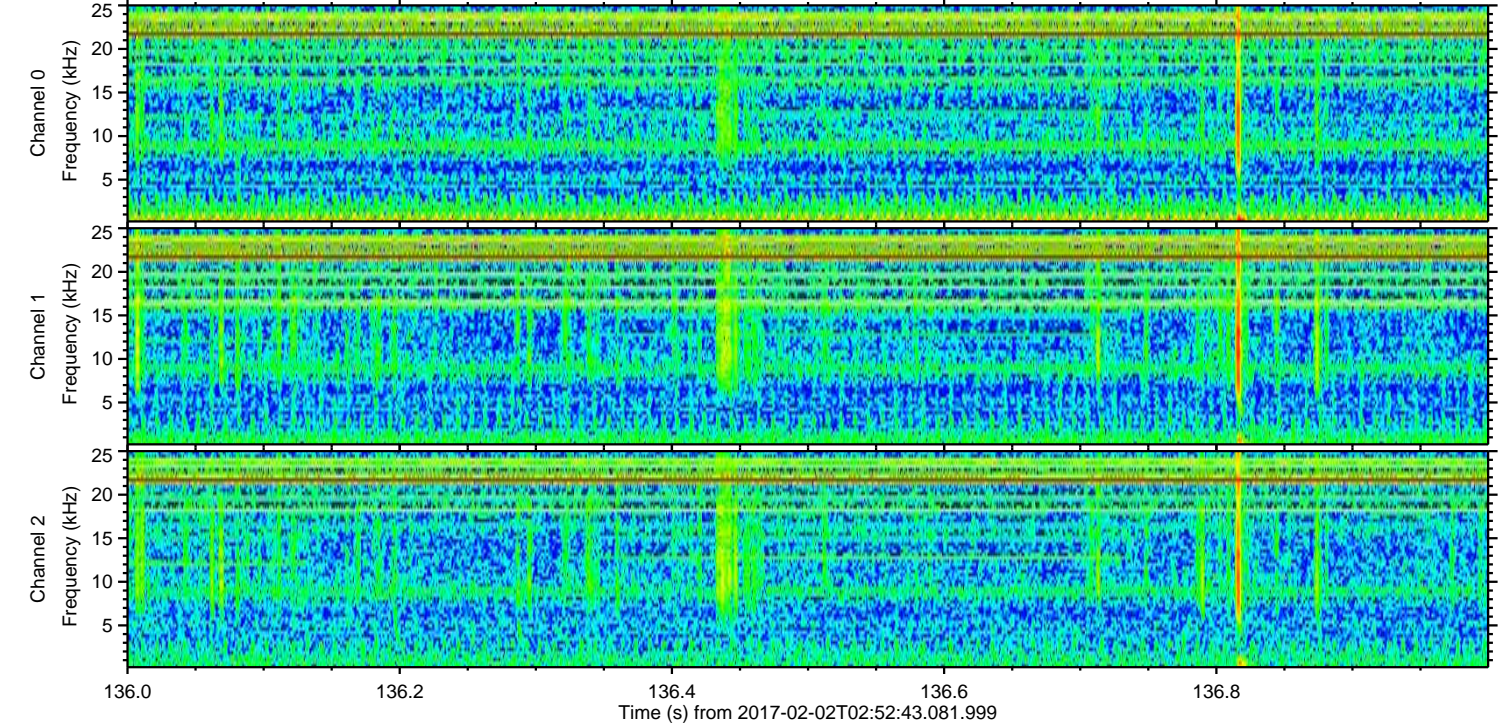
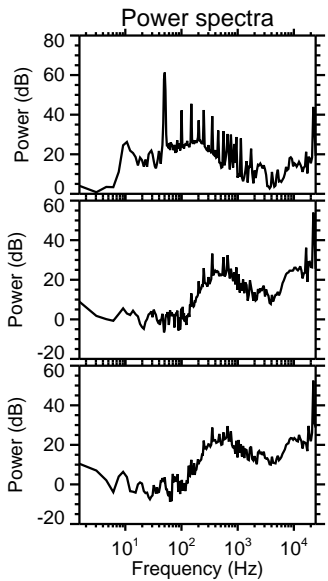
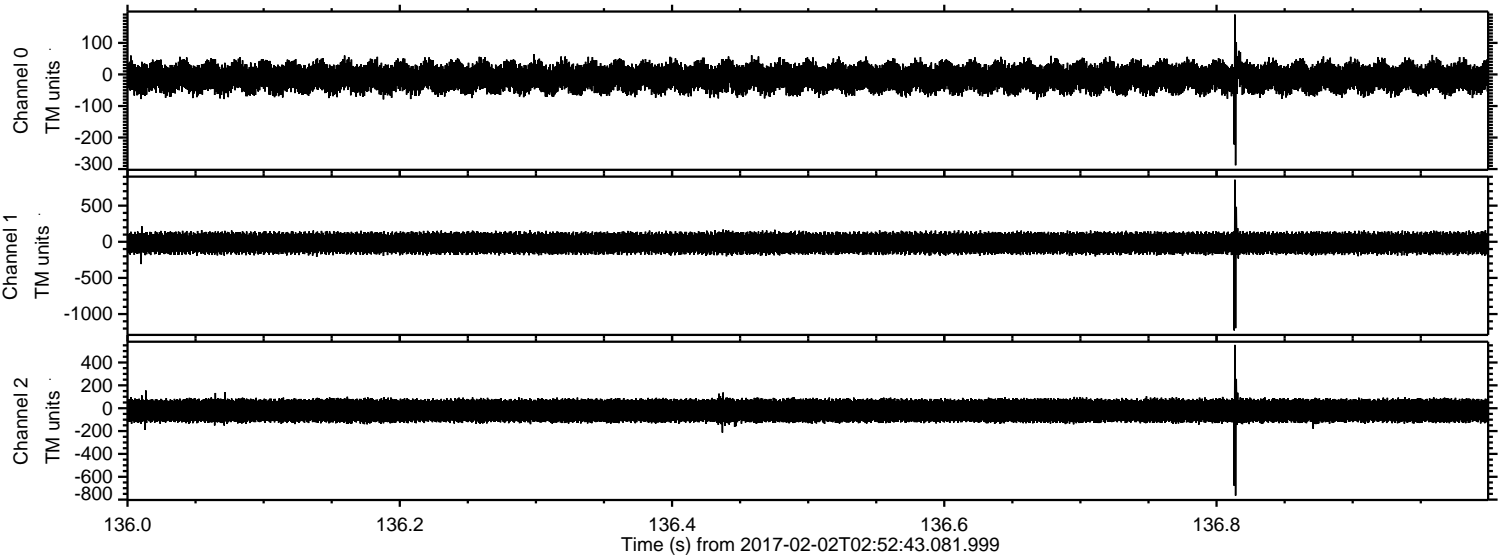

Channel 0
mn: -288
mx: 190
μ: -10.4
σ: 26.4

Channel 1
mn: -1227
mx: 859
μ: -18.0
σ: 79.6

Channel 2
mn: -765
mx: 554
μ: -21.3
σ: 62.8

Processed Thu Feb 2 04:00:18 2017 by ELM ver.2012-10-06 from 001__elm20170202_025242__dat00.bin

