

ELMAVAN 3D WAVEFORMS (Measured data sampled at 50 kHz) 51000 packets of 144 samples from 2017-02-02T02:02:41.097.999.

Processed Thu Feb 2 03:10:06 2017 by ELM ver.2012-10-06 from 001__elm20170202_020240__dat00.bin

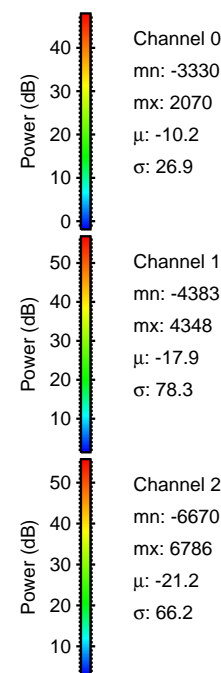
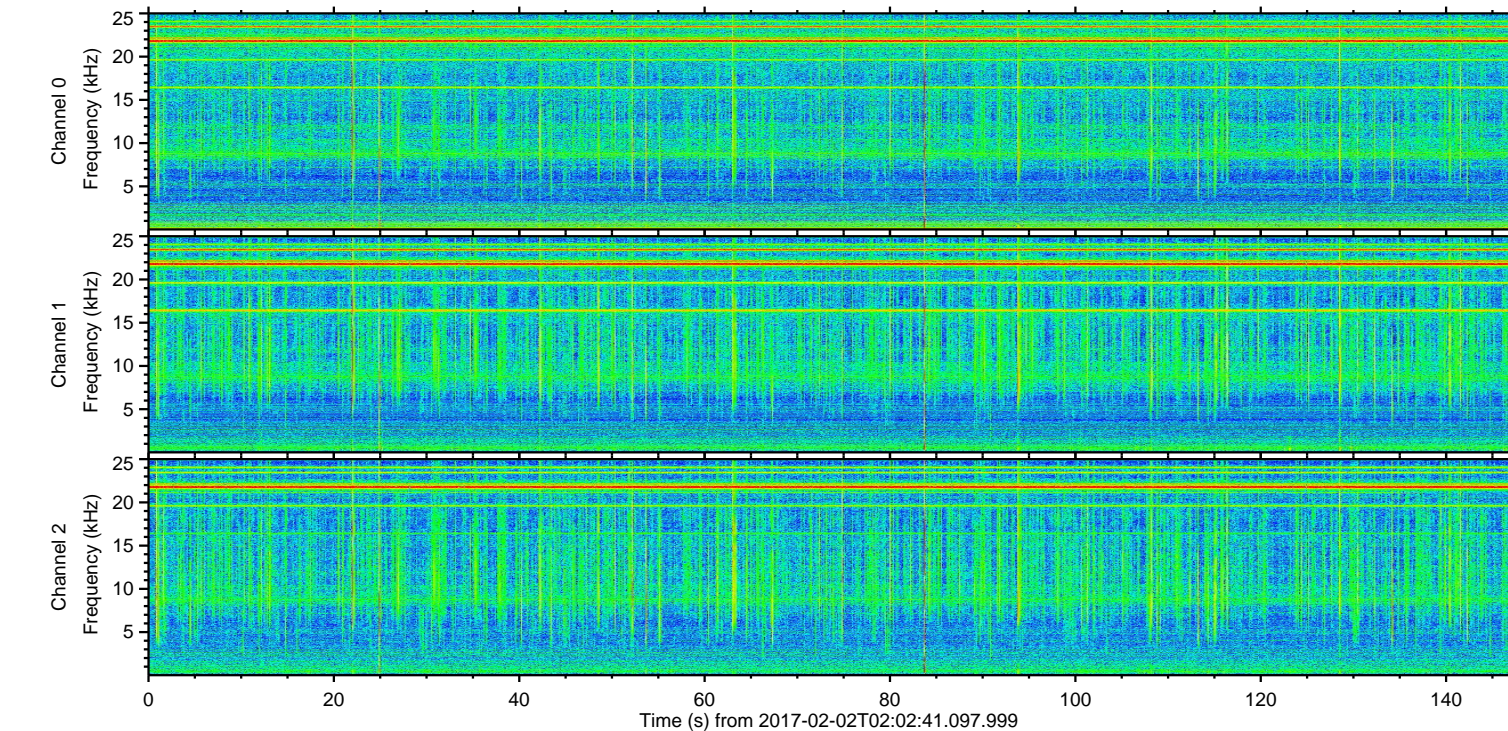
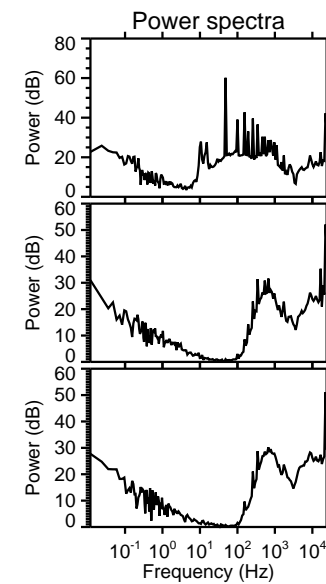
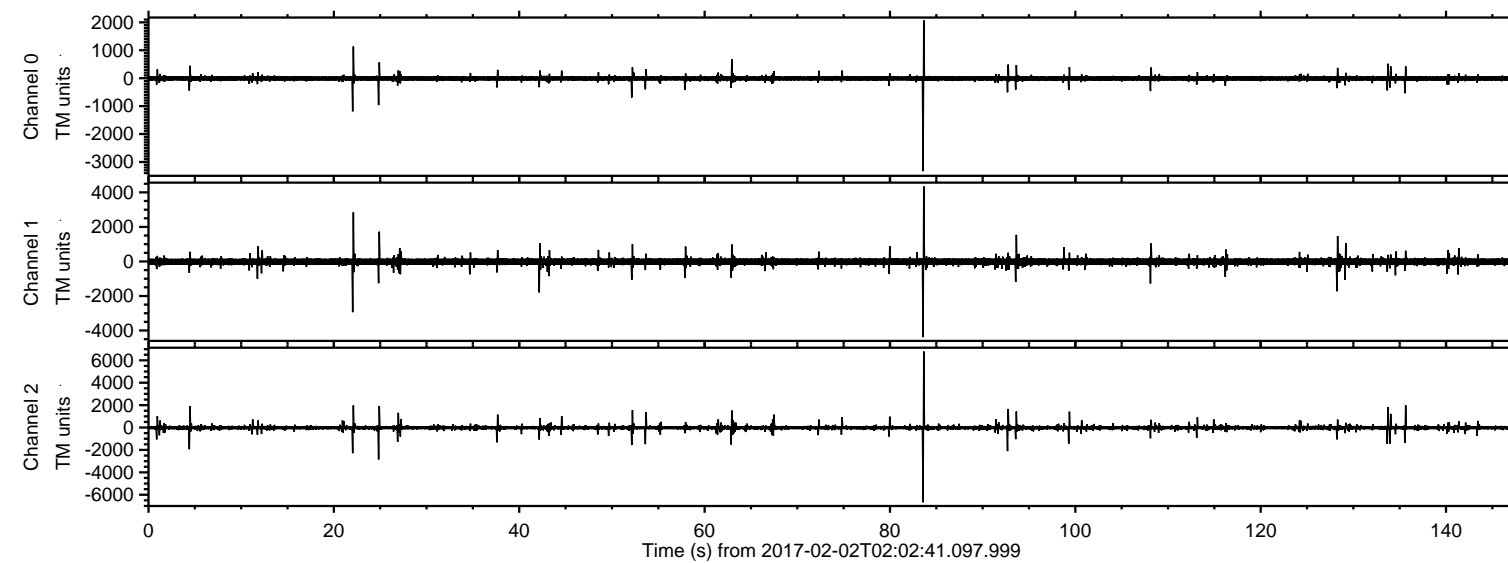

ELMAVAN 3D WAVEFORMS (Measured data sampled at 50 kHz) 51000 packets of 144 samples from 2017-02-02T02:02:41.097.999. Part 84/147

Processed Thu Feb 2 03:10:18 2017 by ELM ver.2012-10-06 from 001__elm20170202_020240__dat00.bin

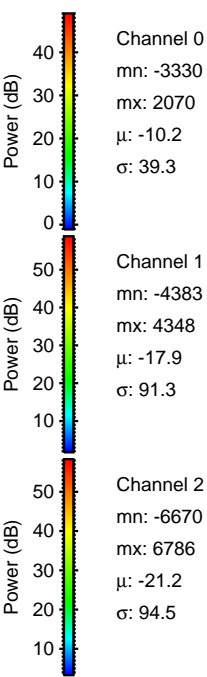
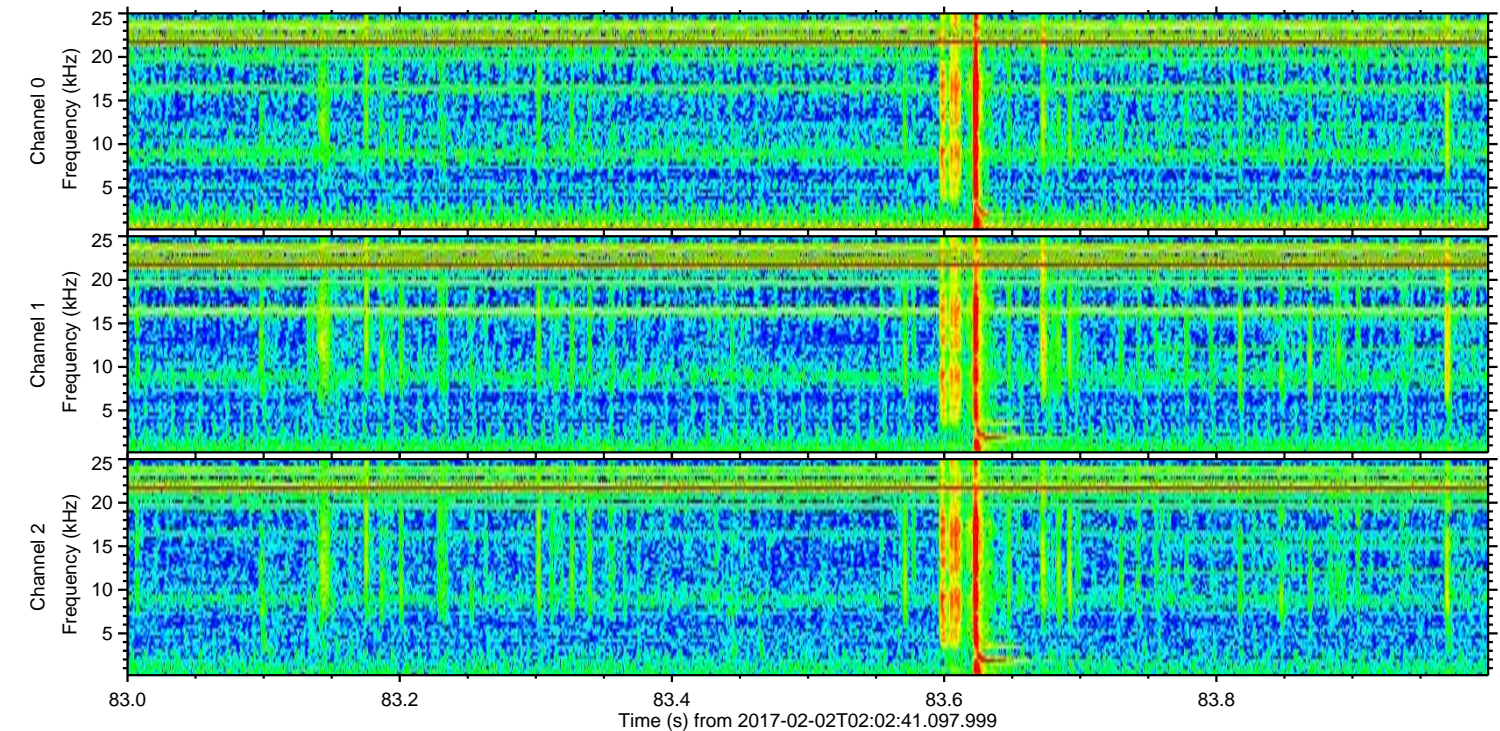
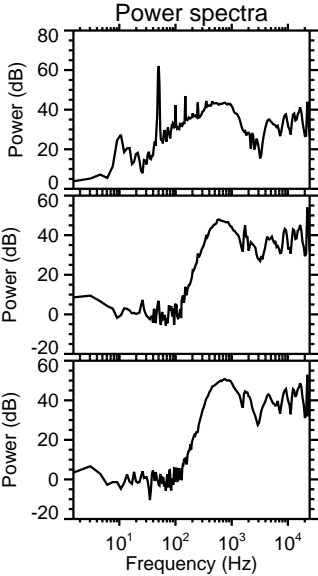
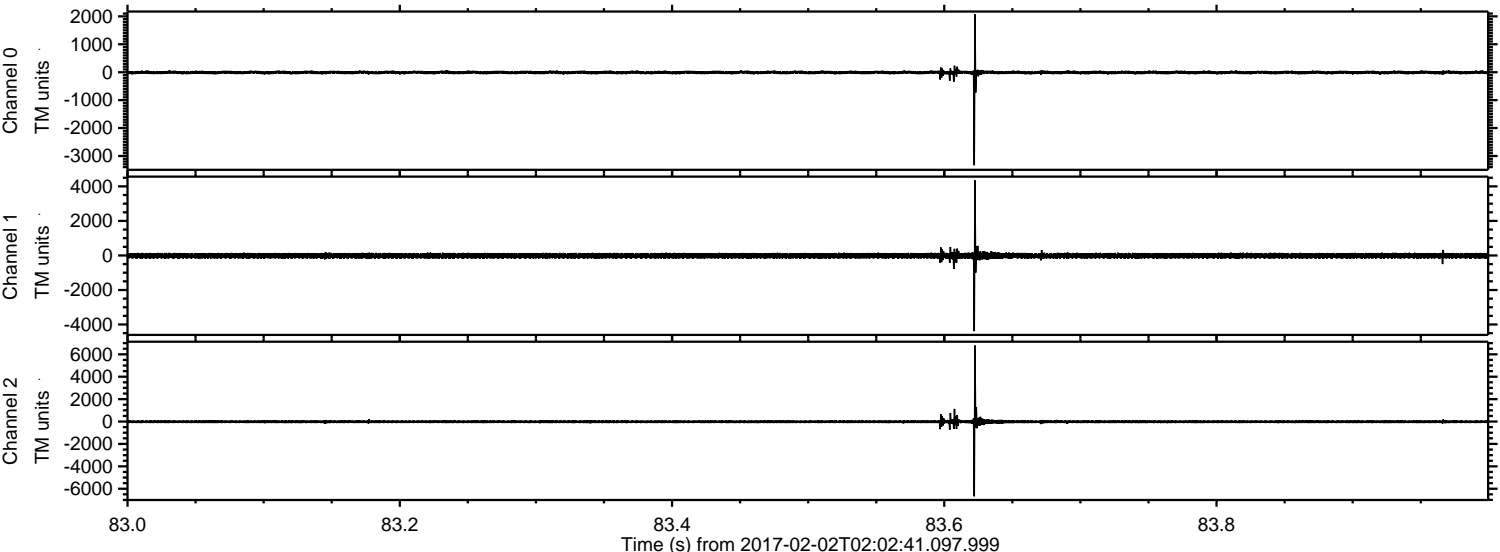

Channel 0
mn: -3330
mx: 2070
 μ : -10.2
 σ : 39.3

Channel 1
mn: -4383
mx: 4348
 μ : -17.9
 σ : 91.3

Channel 2
mn: -6670
mx: 6786
 μ : -21.2
 σ : 94.5

Processed Thu Feb 2 03:10:19 2017 by ELM ver.2012-10-06 from 001__elm20170202_020240__dat00.bin

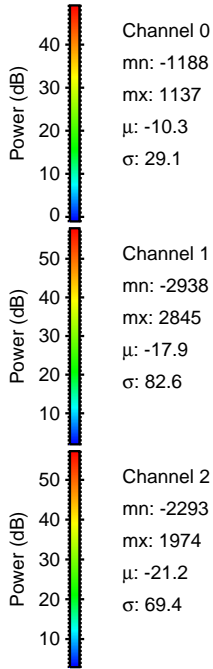
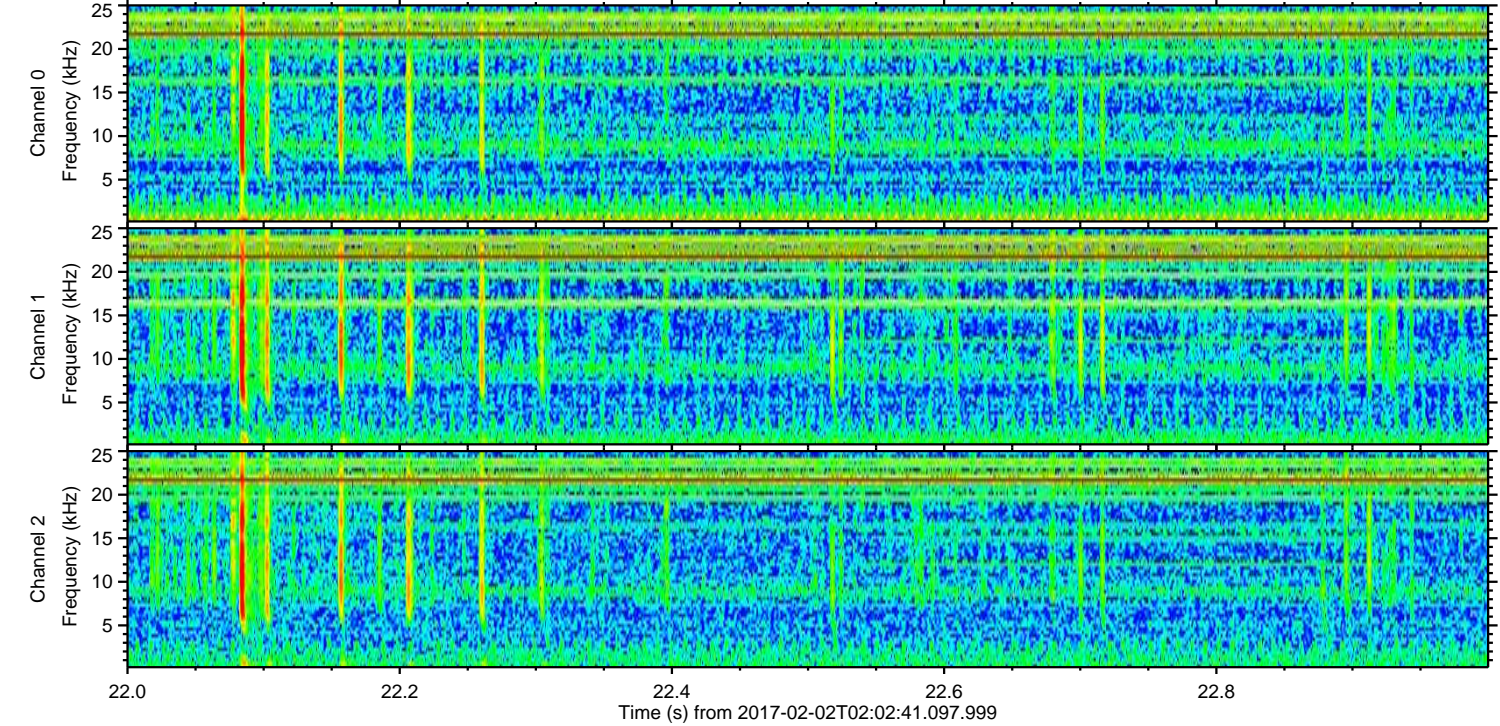
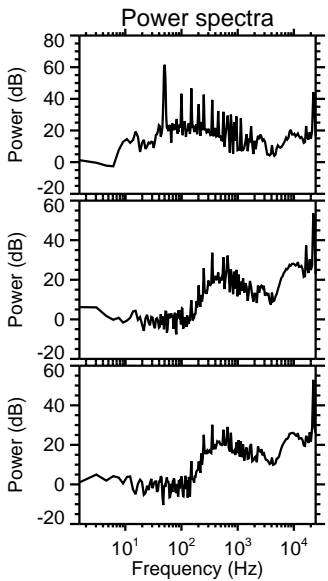
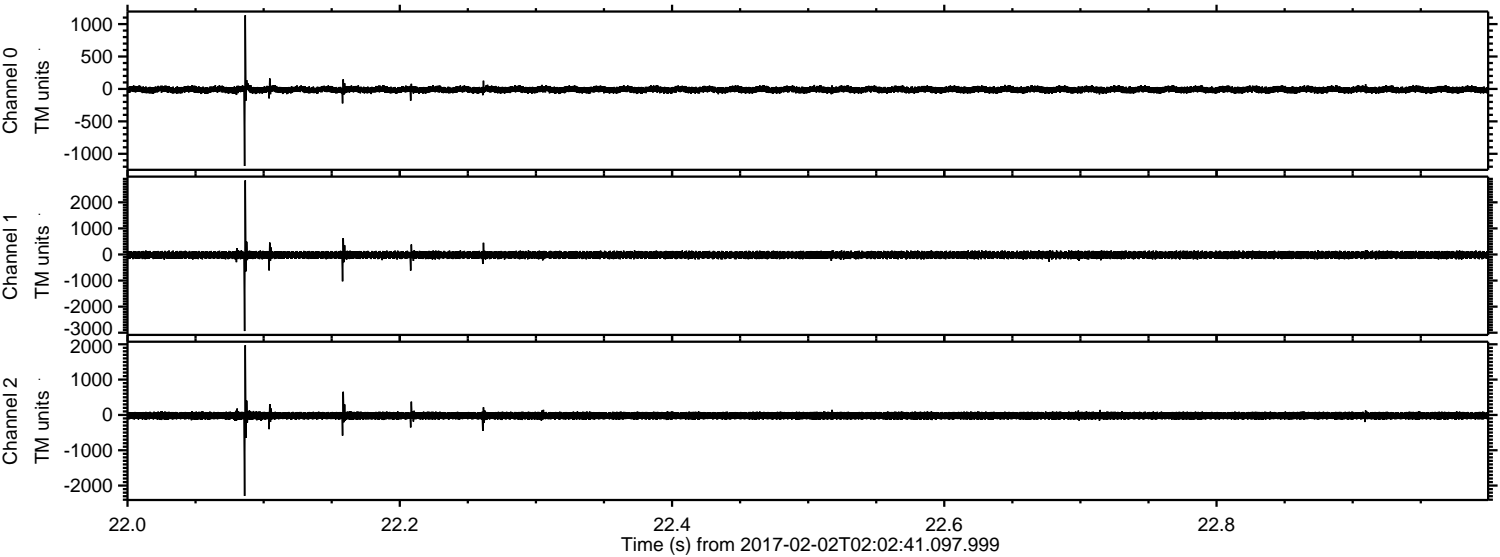

Channel 0
mn: -1188
mx: 1137
 μ : -10.3
 σ : 29.1

Channel 1
mn: -2938
mx: 2845
 μ : -17.9
 σ : 82.6

Channel 2
mn: -2293
mx: 1974
 μ : -21.2
 σ : 69.4

ELMAVAN 3D WAVEFORMS (Measured data sampled at 50 kHz) 51000 packets of 144 samples from 2017-02-02T02:02:41.097.999. Part 25/147

Processed Thu Feb 2 03:10:20 2017 by ELM ver.2012-10-06 from 001__elm20170202_020240__dat00.bin

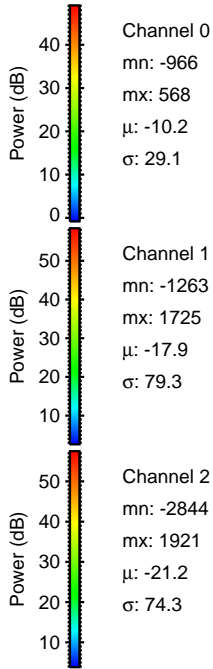
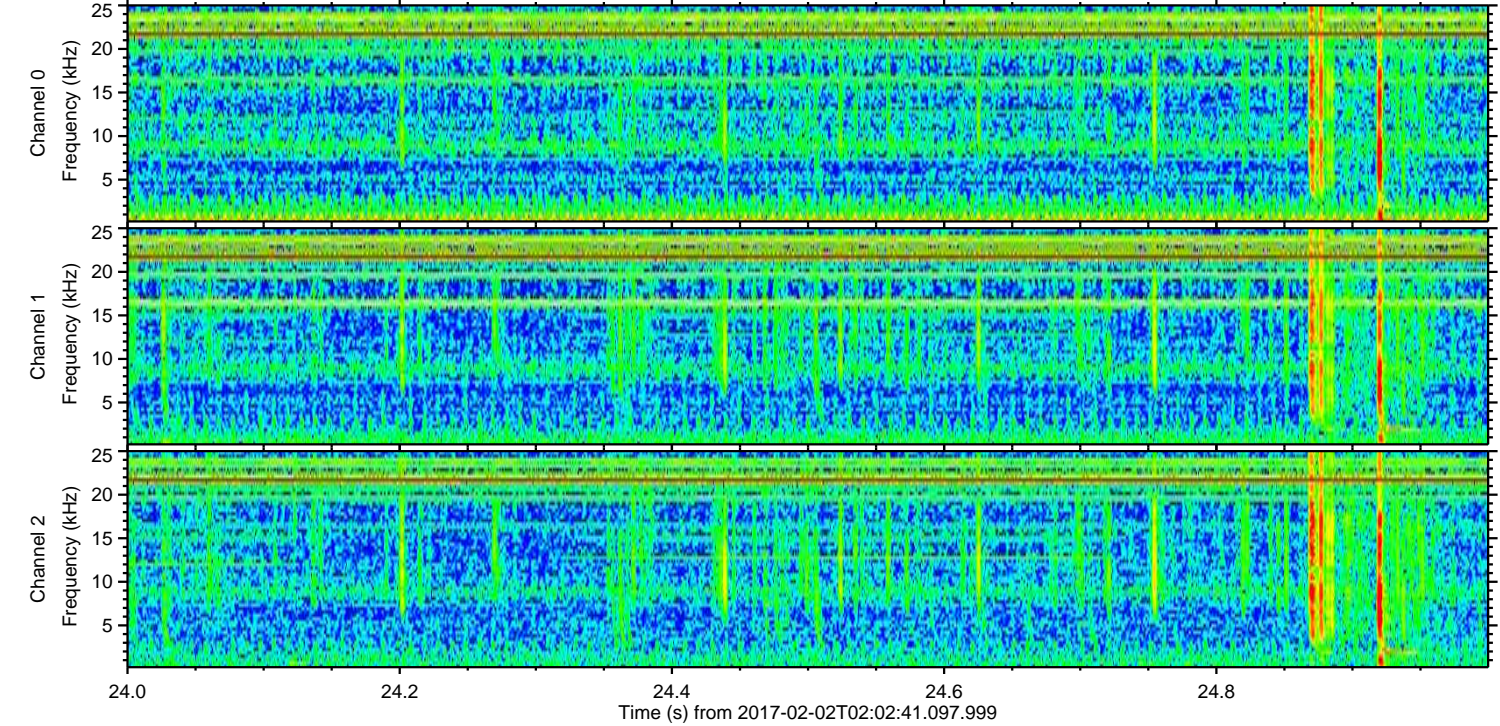
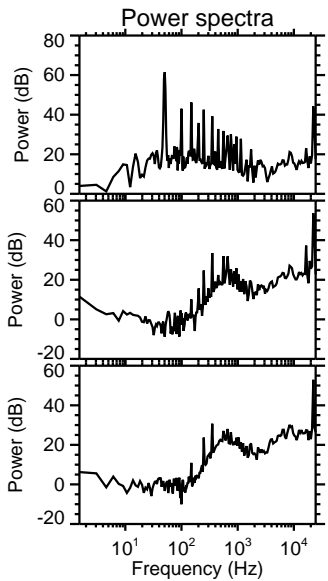
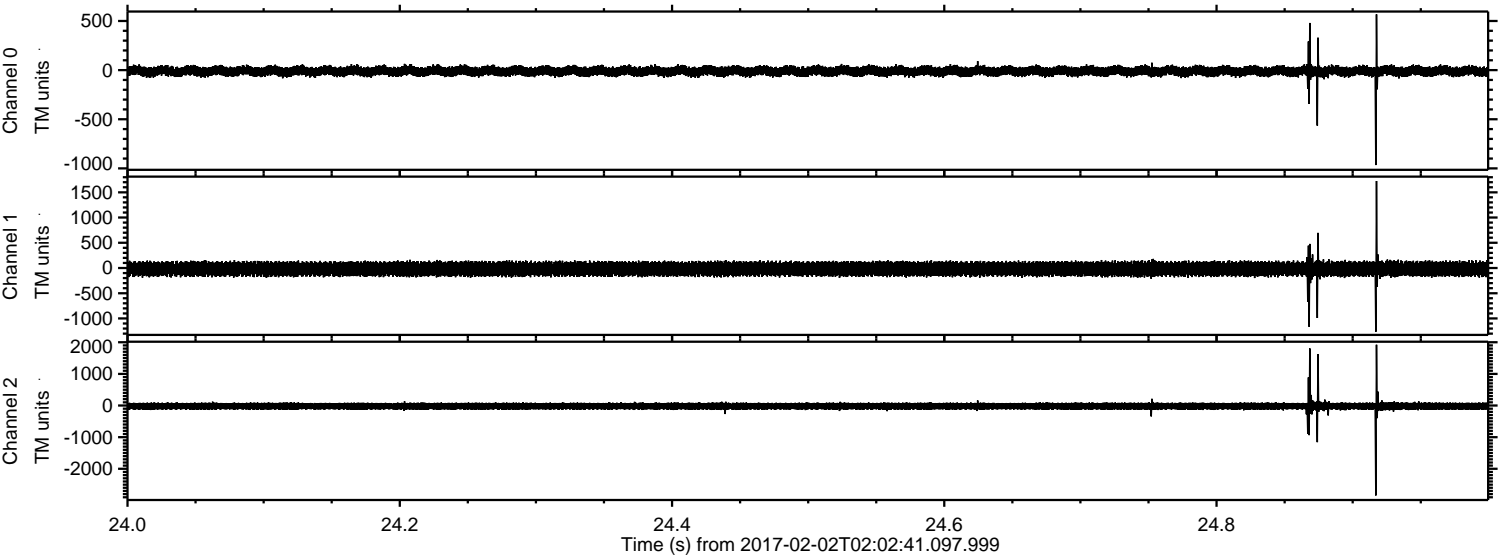

Processed Thu Feb 2 03:10:21 2017 by ELM ver.2012-10-06 from 001__elm20170202_020240__dat00.bin

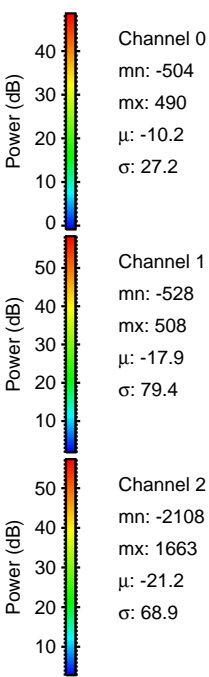
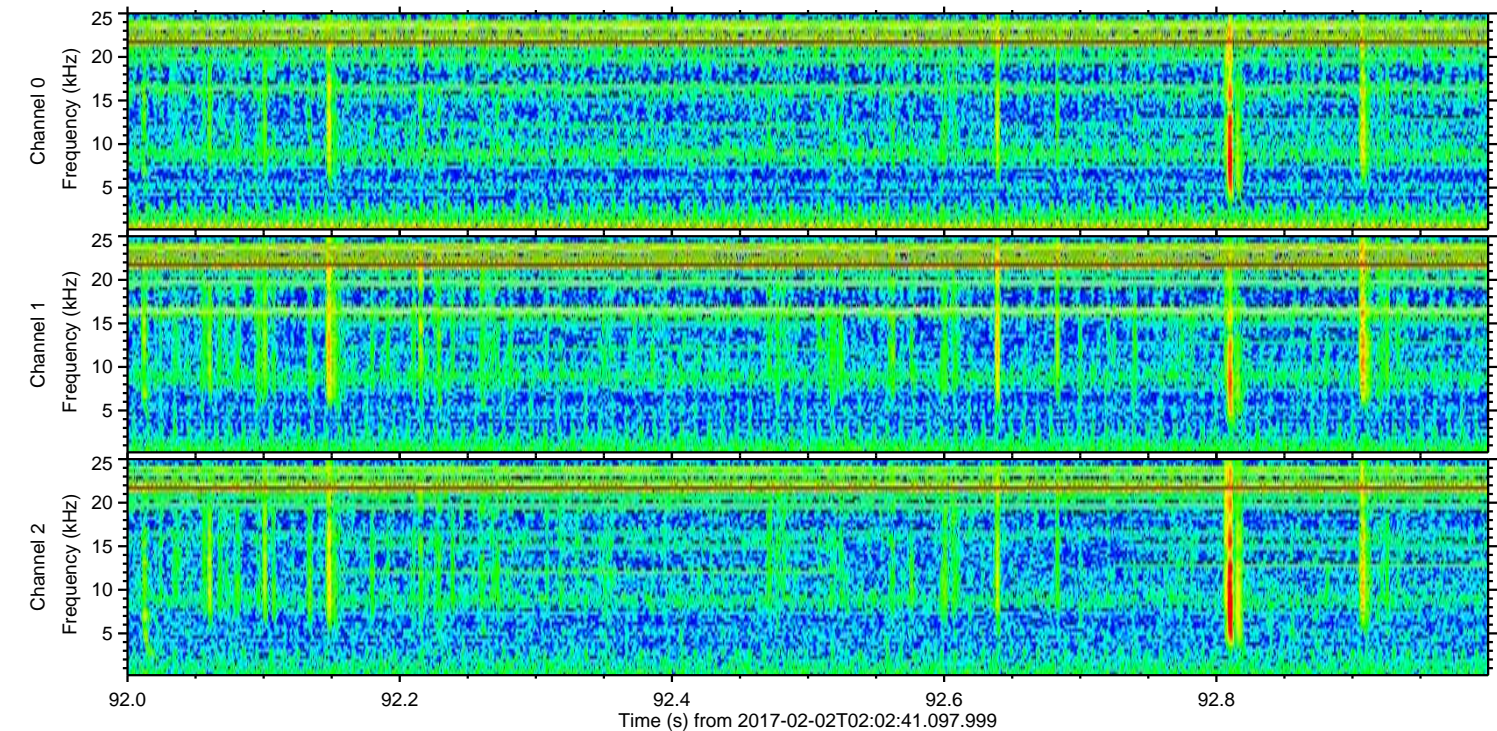
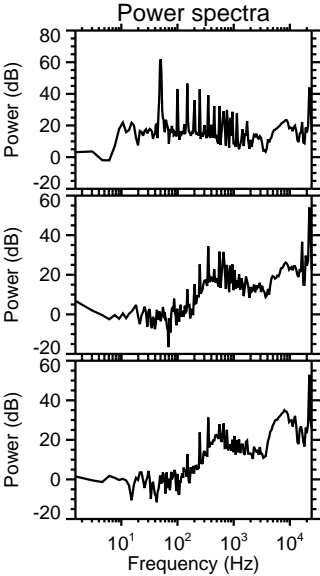
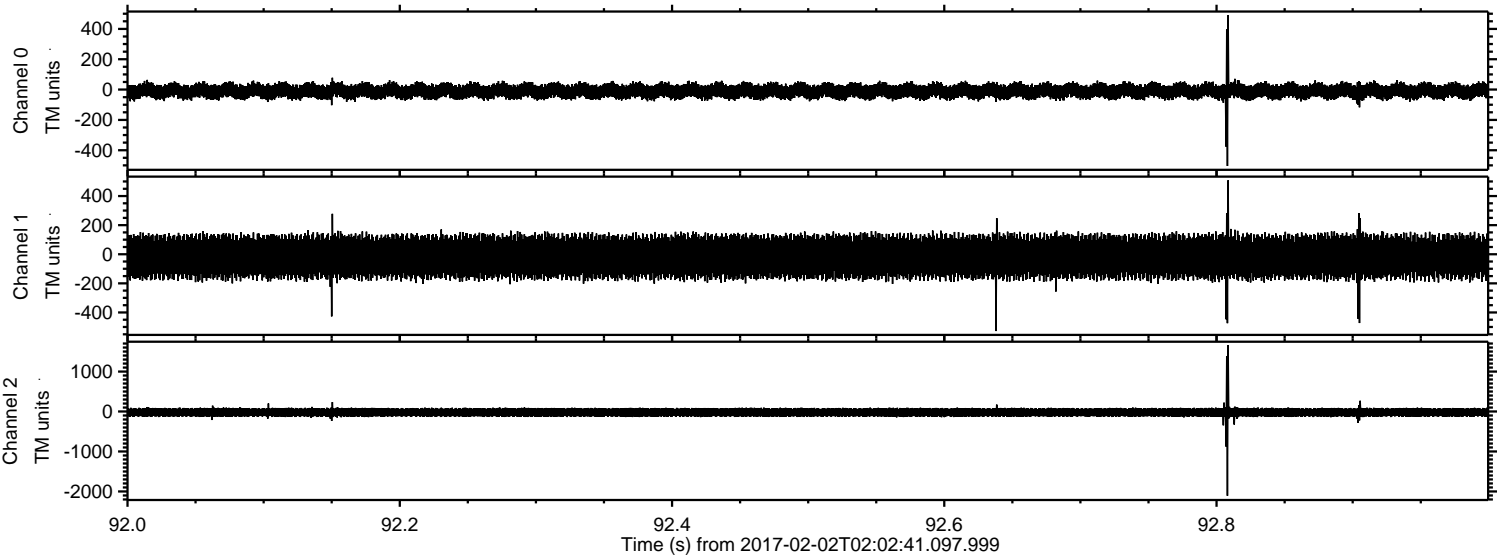

ELMAVAN 3D WAVEFORMS (Measured data sampled at 50 kHz) 51000 packets of 144 samples from 2017-02-02T02:02:41.097.999. Part 136/147

Processed Thu Feb 2 03:10:22 2017 by ELM ver.2012-10-06 from 001__elm20170202_020240__dat00.bin

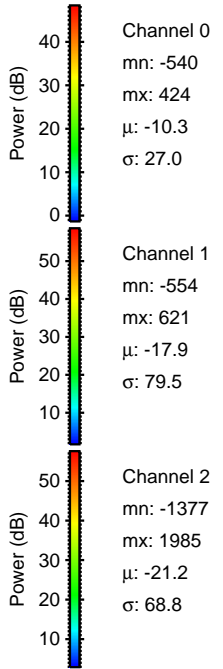
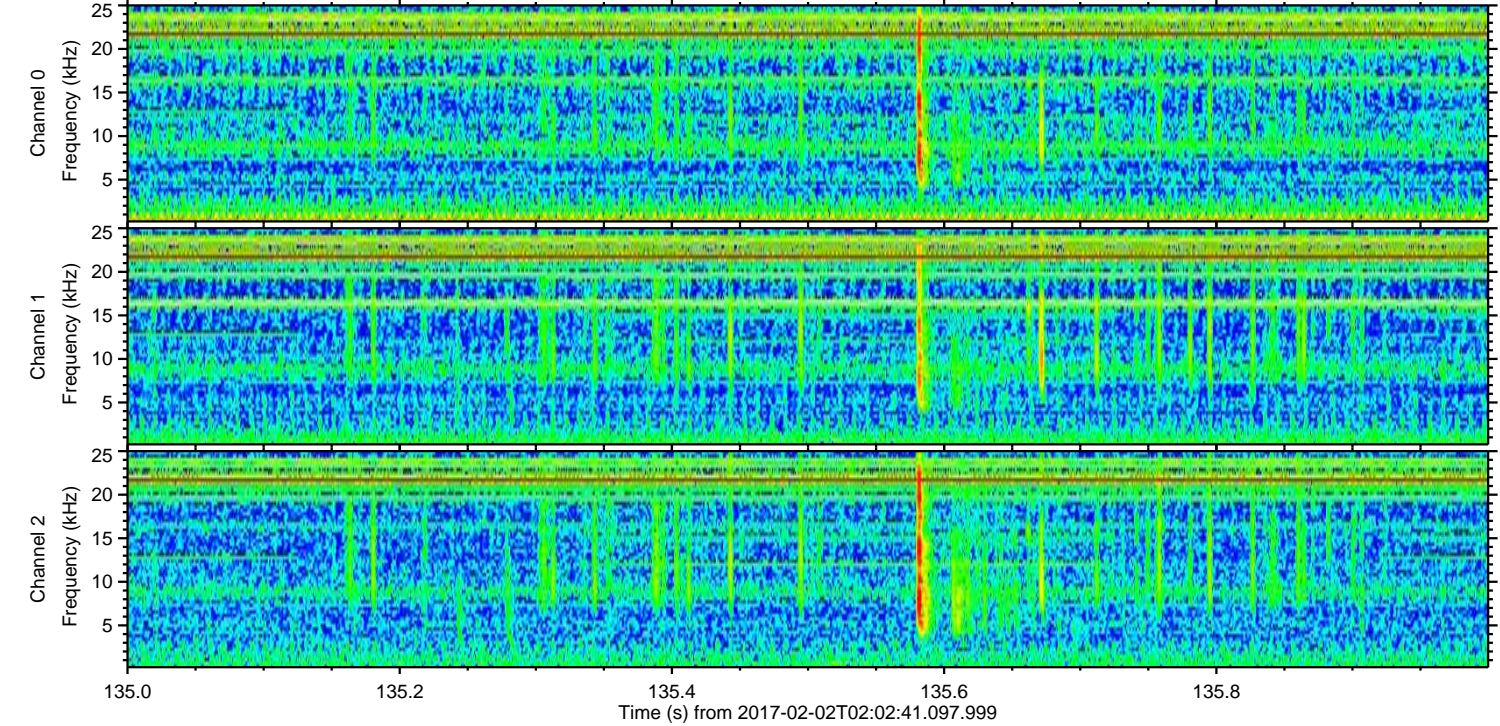
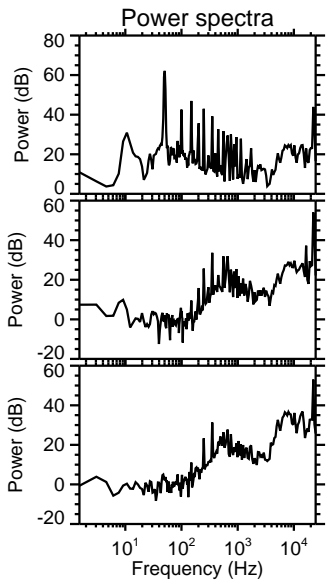
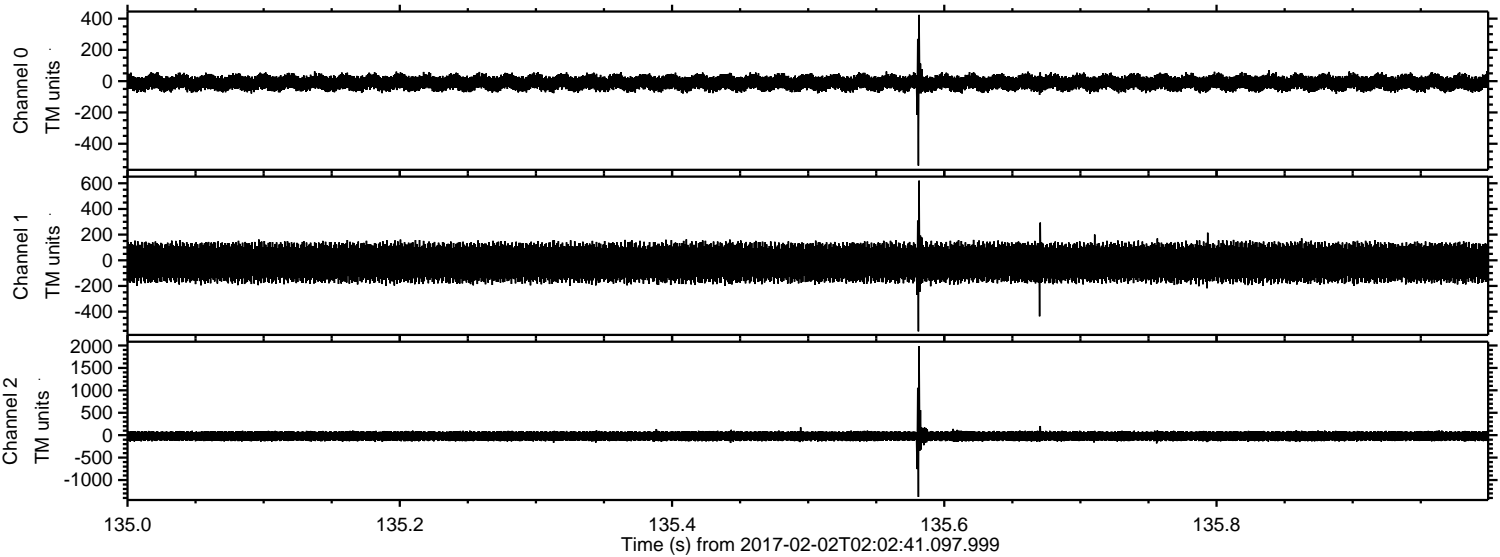

ELMAVAN 3D WAVEFORMS (Measured data sampled at 50 kHz) 51000 packets of 144 samples from 2017-02-02T02:02:41.097.999. Part 5/147

Processed Thu Feb 2 03:10:23 2017 by ELM ver.2012-10-06 from 001__elm20170202_020240__dat00.bin

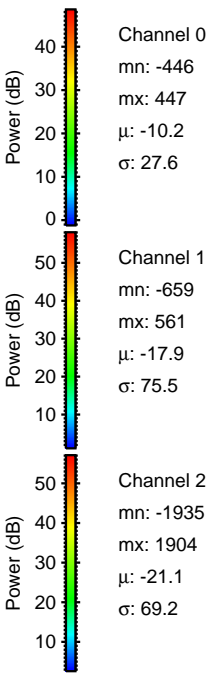
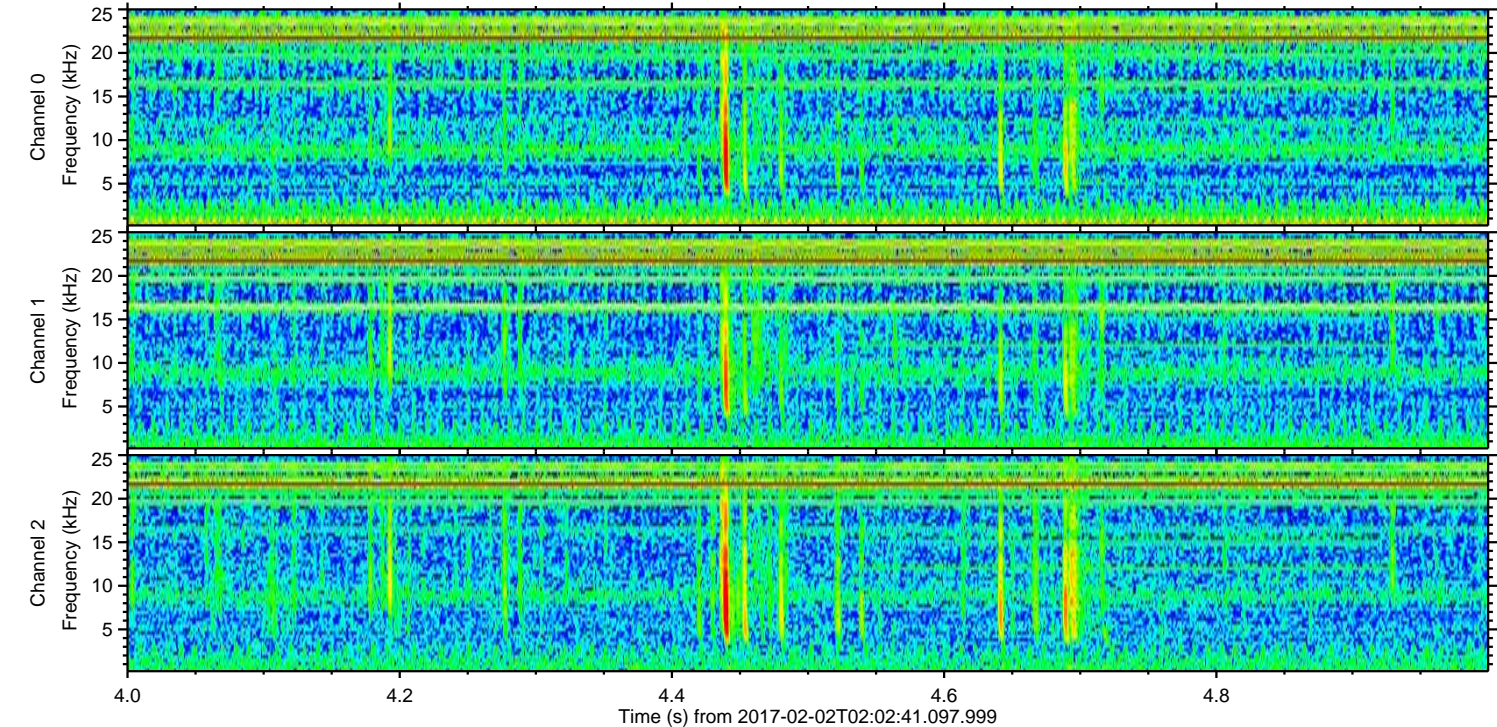
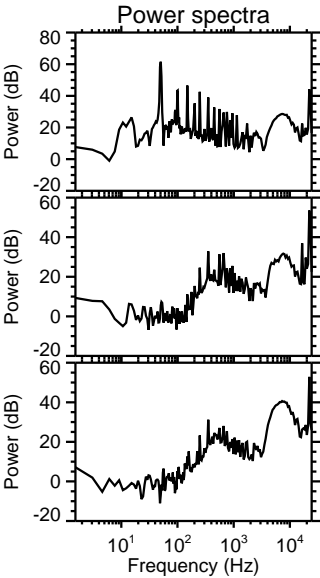
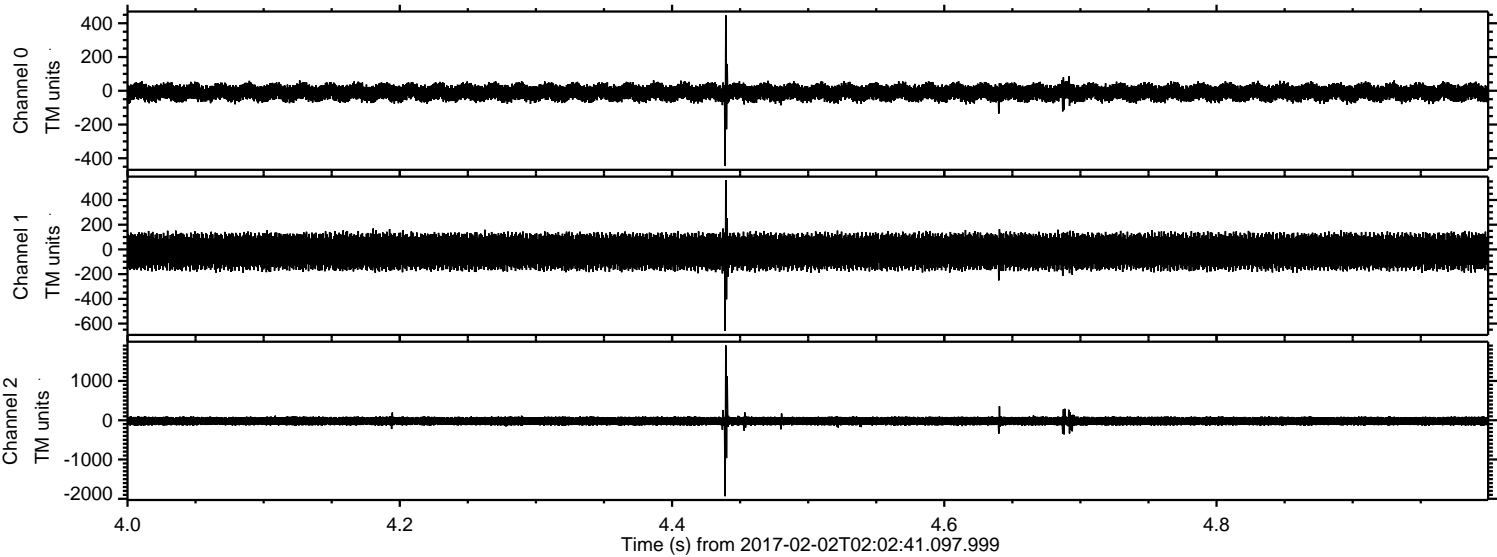

ELMAVAN 3D WAVEFORMS (Measured data sampled at 50 kHz) 51000 packets of 144 samples from 2017-02-02T02:02:41.097.999. Part 134/147

Processed Thu Feb 2 03:10:23 2017 by ELM ver.2012-10-06 from 001__elm20170202_020240__dat00.bin

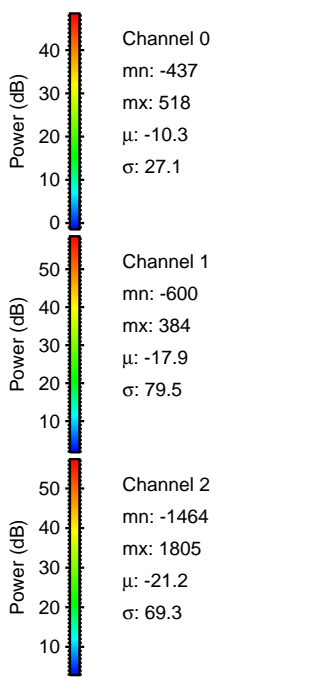
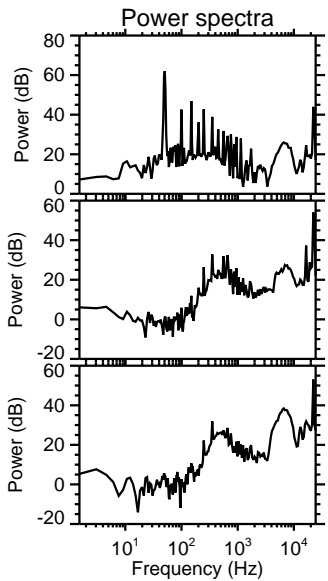
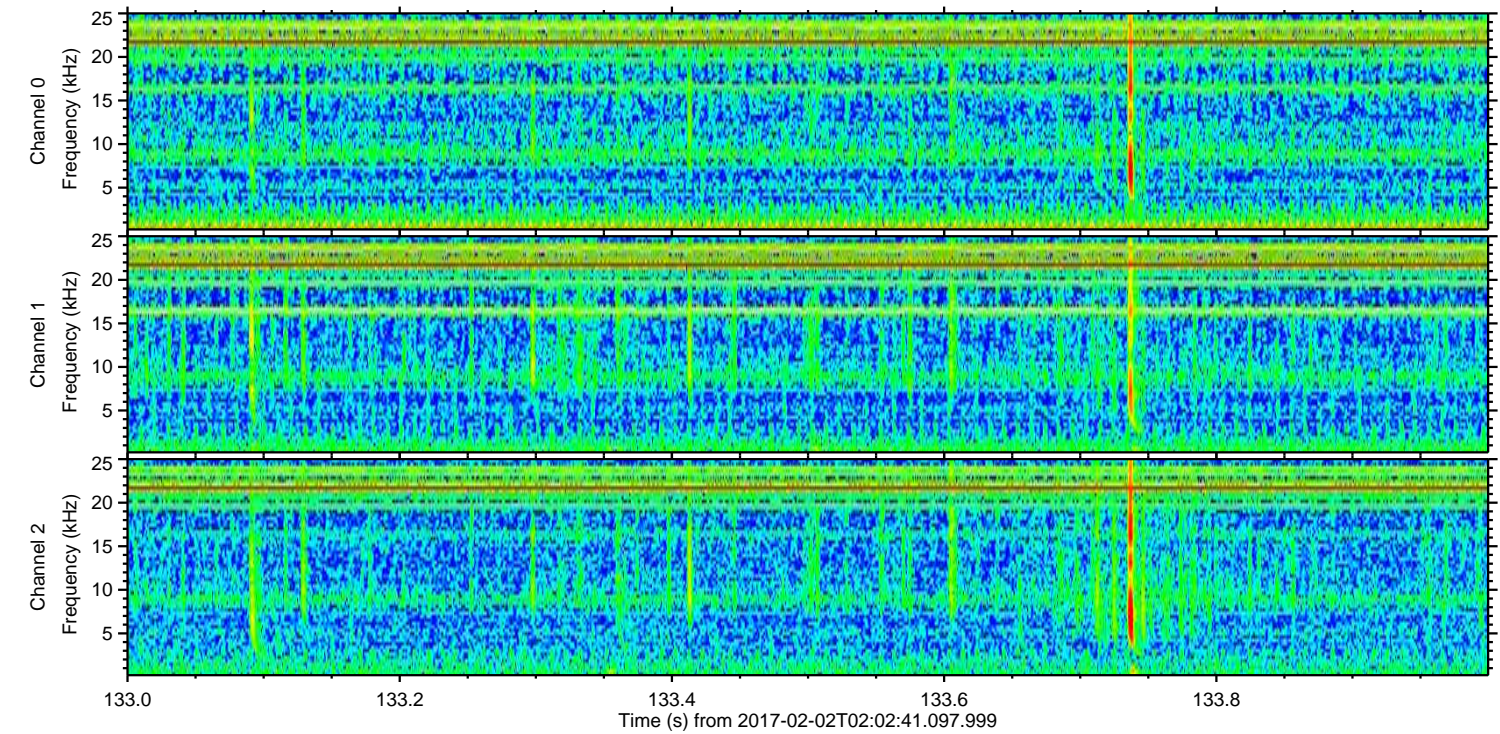
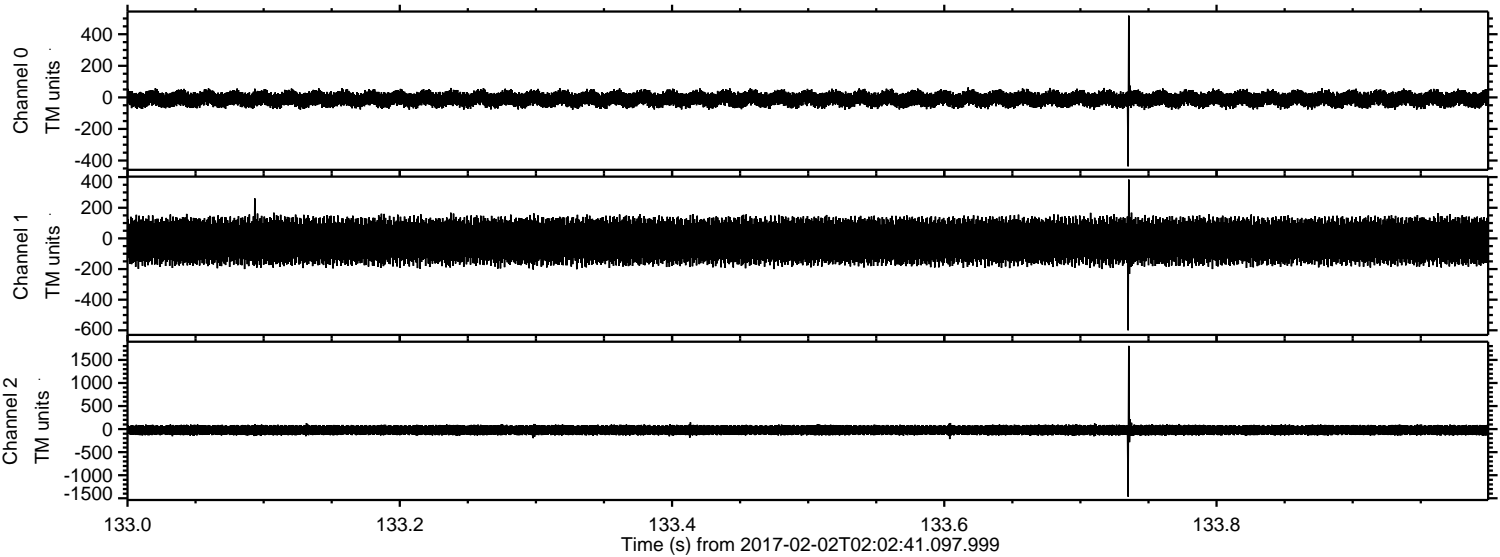

Processed Thu Feb 2 03:10:24 2017 by ELM ver.2012-10-06 from 001__elm20170202_020240__dat00.bin

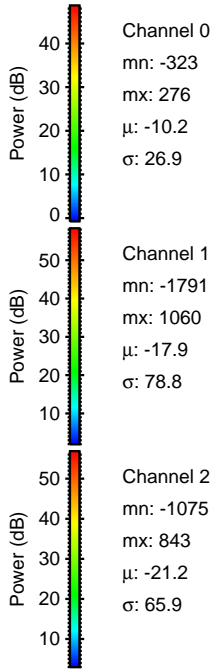
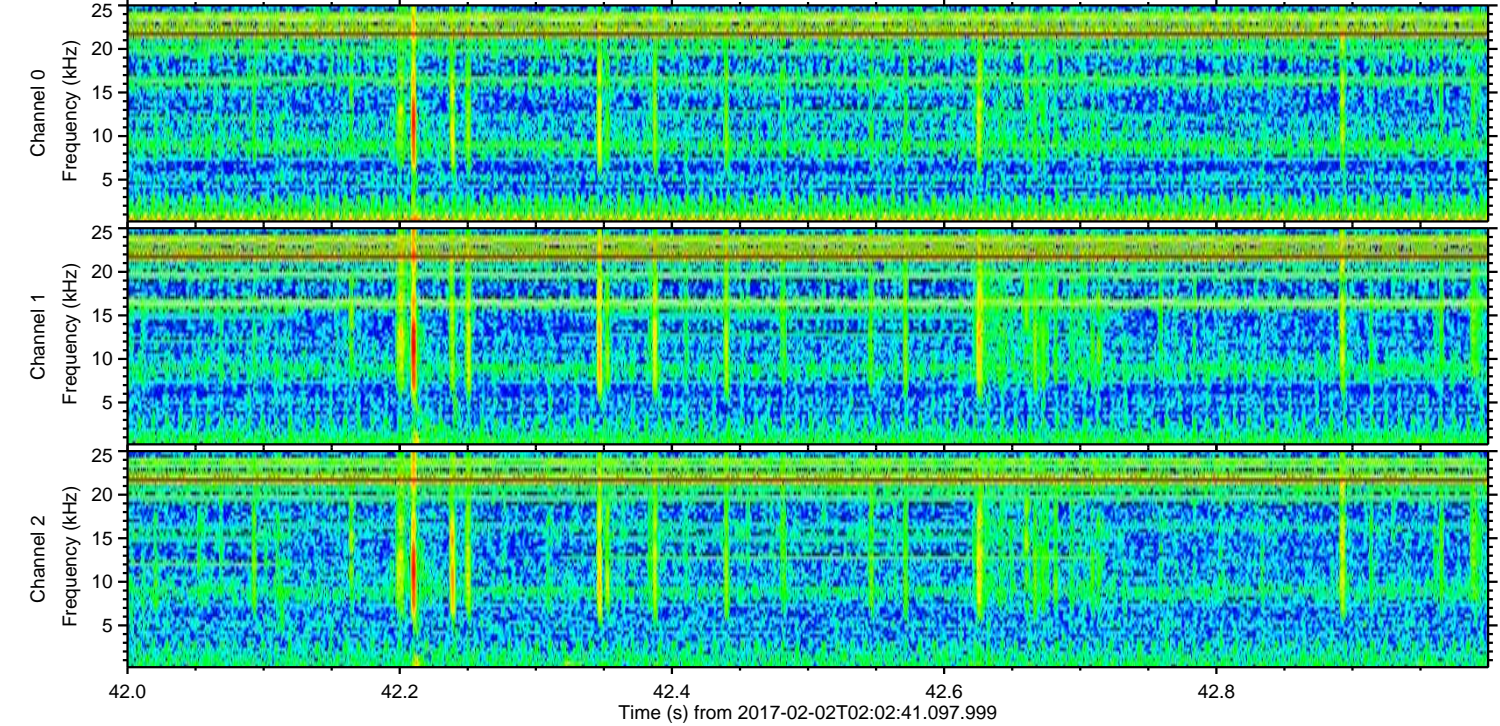
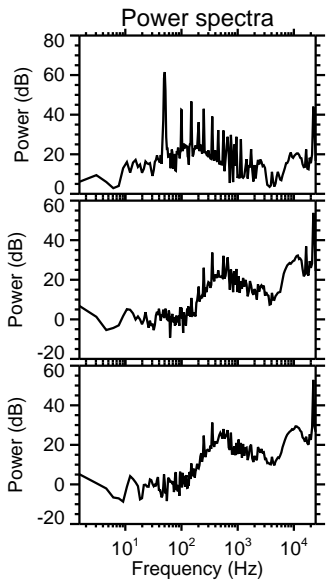
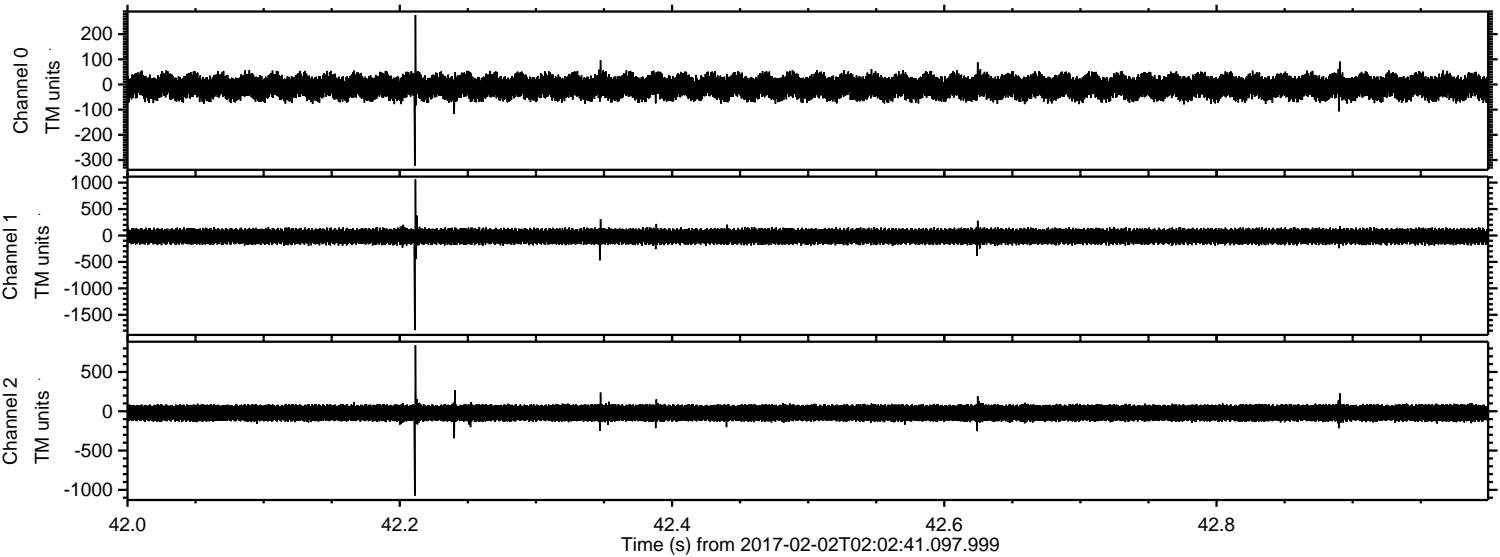

Channel 0
mn: -323
mx: 276
 μ : -10.2
 σ : 26.9

Channel 1
mn: -1791
mx: 1060
 μ : -17.9
 σ : 78.8

Channel 2
mn: -1075
mx: 843
 μ : -21.2
 σ : 65.9

ELMAVAN 3D WAVEFORMS (Measured data sampled at 50 kHz) 51000 packets of 144 samples from 2017-02-02T02:02:41.097.999. Part 129/147

Processed Thu Feb 2 03:10:25 2017 by ELM ver.2012-10-06 from 001__elm20170202_020240__dat00.bin

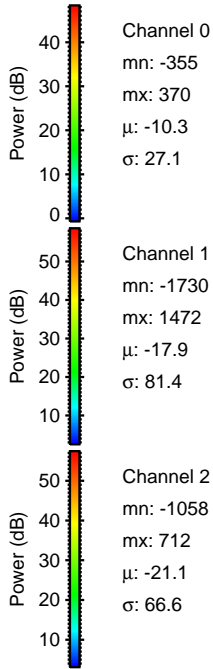
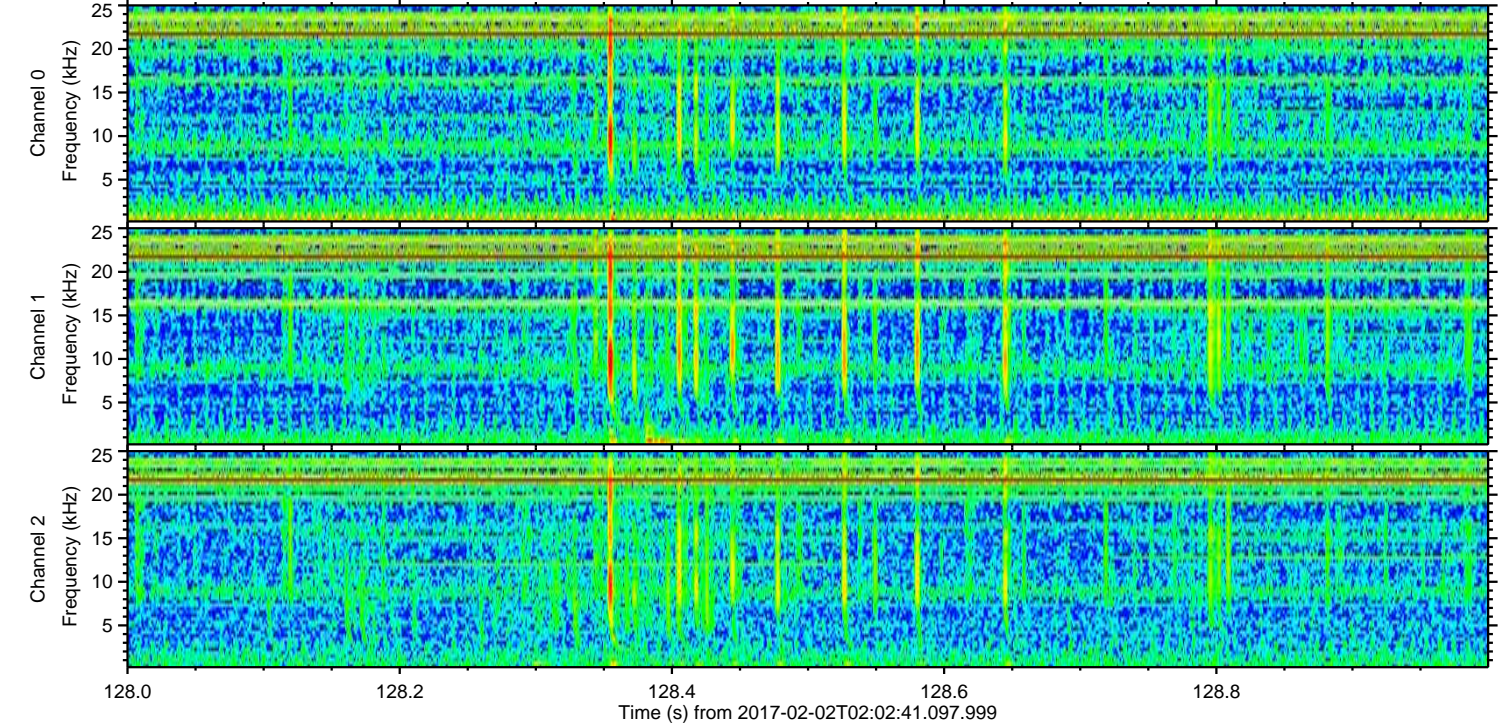
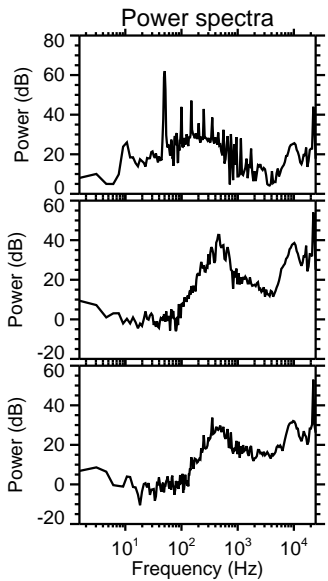
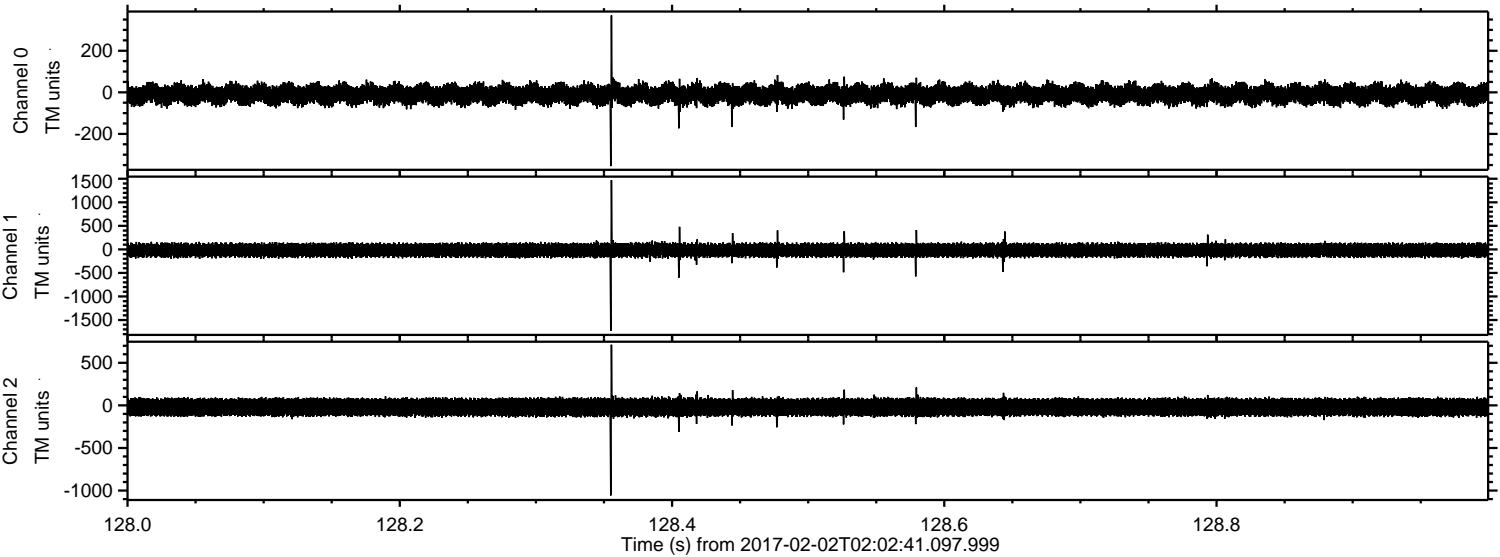

Channel 0
mn: -355
mx: 370
 μ : -10.3
 σ : 27.1

Channel 1
mn: -1730
mx: 1472
 μ : -17.9
 σ : 81.4

Channel 2
mn: -1058
mx: 712
 μ : -21.1
 σ : 66.6

