

ELMAVAN 3D WAVEFORMS (Measured data sampled at 50 kHz) 51000 packets of 144 samples from 2017-02-01T18:07:22.415.999.

Processed Wed Feb 1 19:15:03 2017 by ELM ver.2012-10-06 from 001__elm20170201_180721__dat00.bin

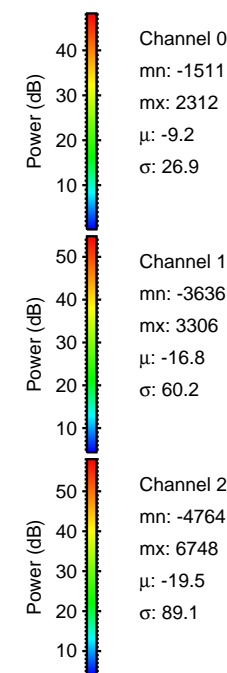
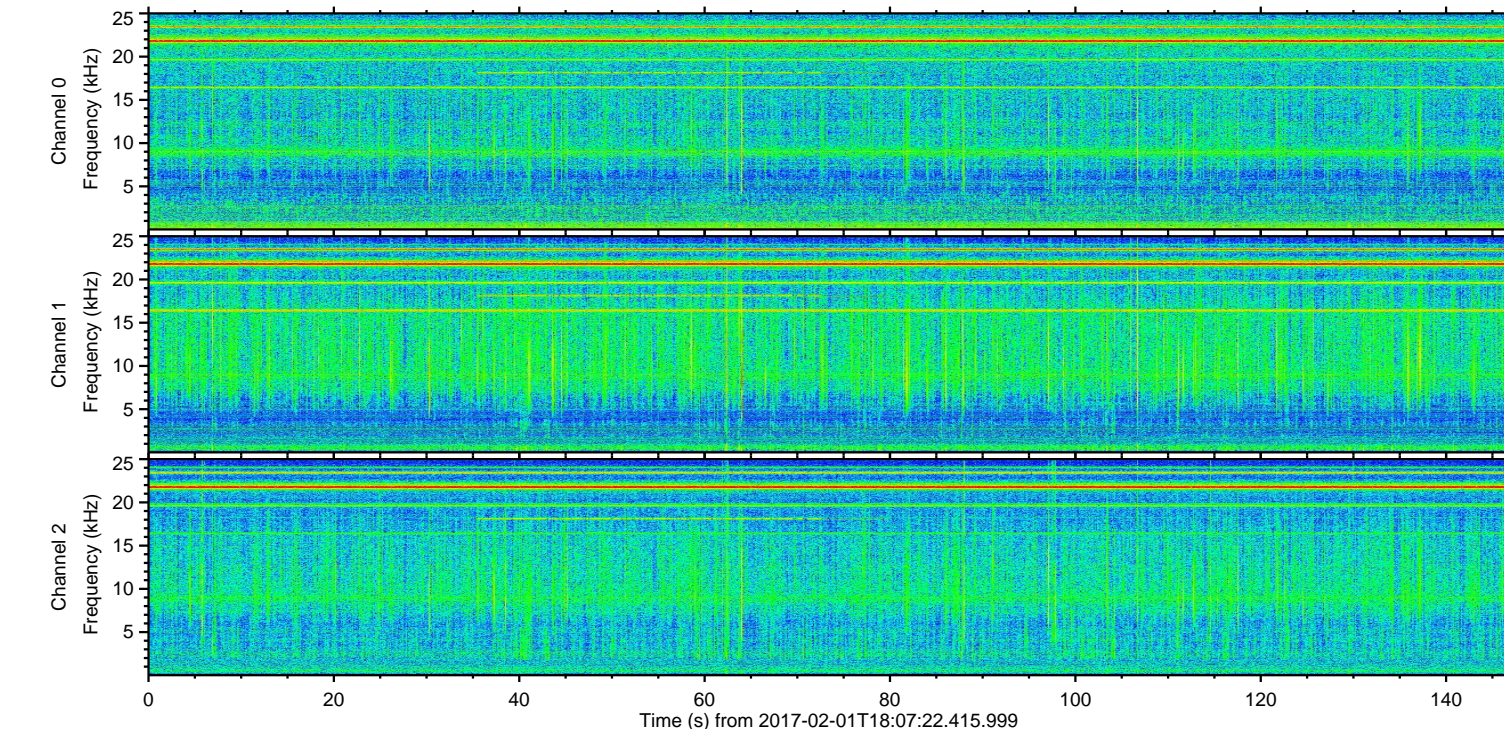
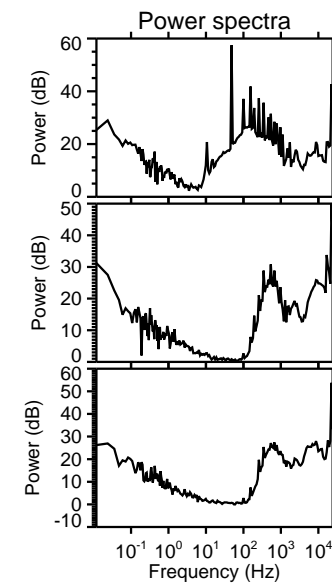
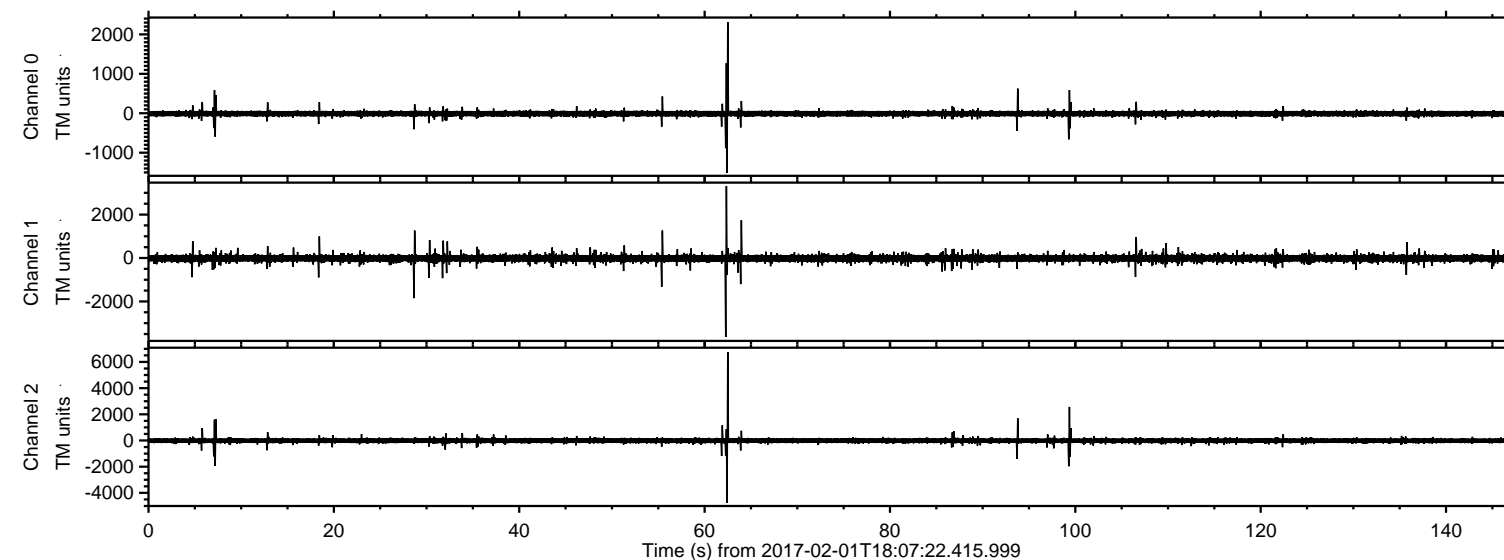

ELMAVAN 3D WAVEFORMS (Measured data sampled at 50 kHz) 51000 packets of 144 samples from 2017-02-01T18:07:22.415.999. Part 63/147

Processed Wed Feb 1 19:15:15 2017 by ELM ver.2012-10-06 from 001__elm20170201_180721__dat00.bin

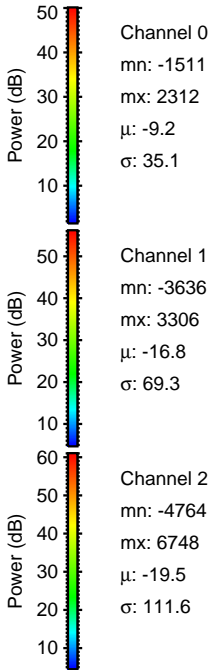
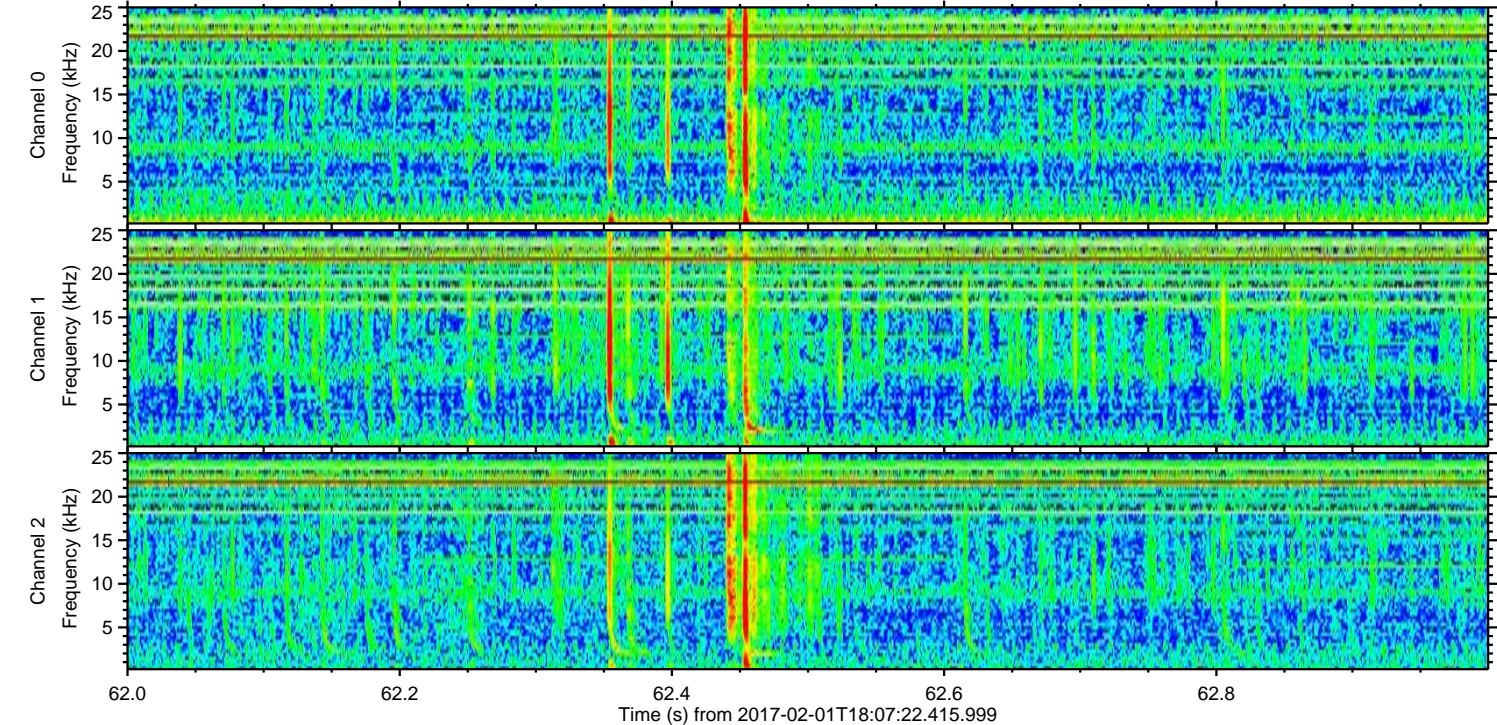
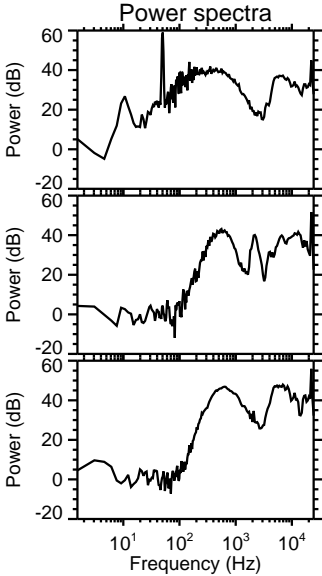
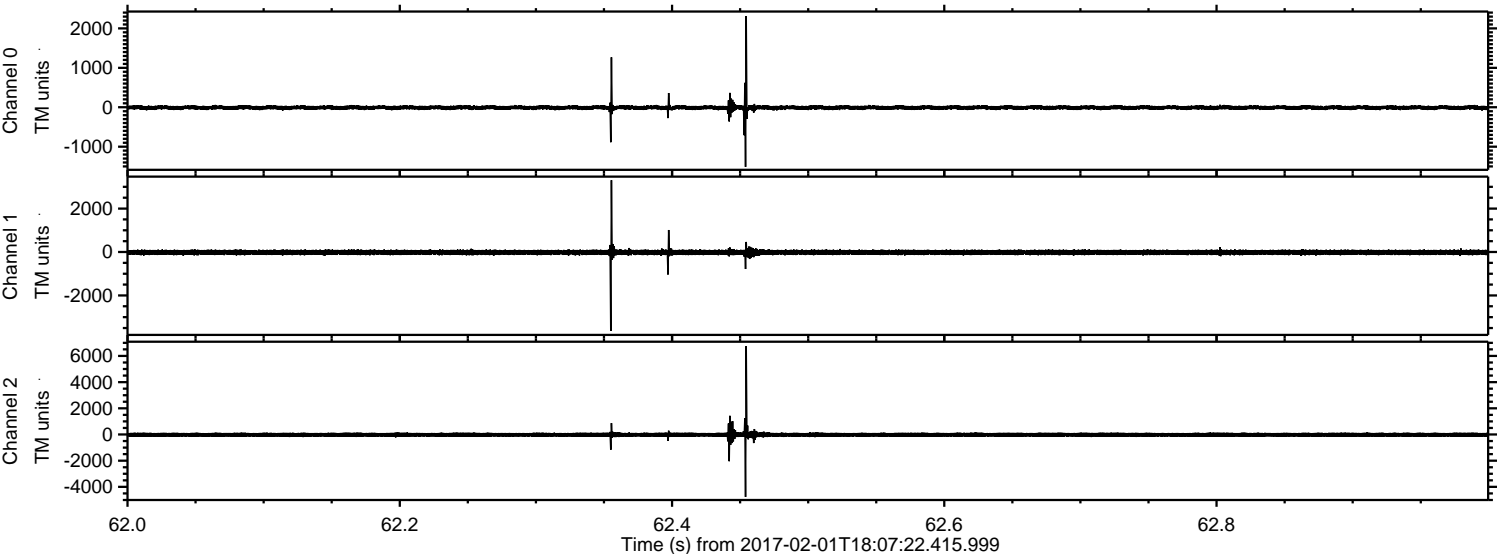

ELMAVAN 3D WAVEFORMS (Measured data sampled at 50 kHz) 51000 packets of 144 samples from 2017-02-01T18:07:22.415.999. Part 100/147

Processed Wed Feb 1 19:15:16 2017 by ELM ver.2012-10-06 from 001__elm20170201_180721__dat00.bin

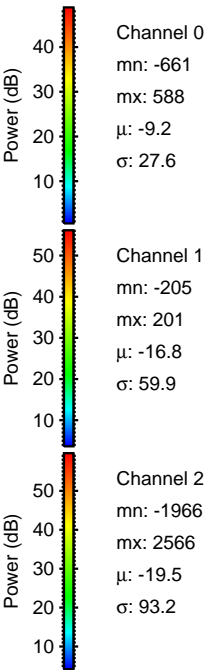
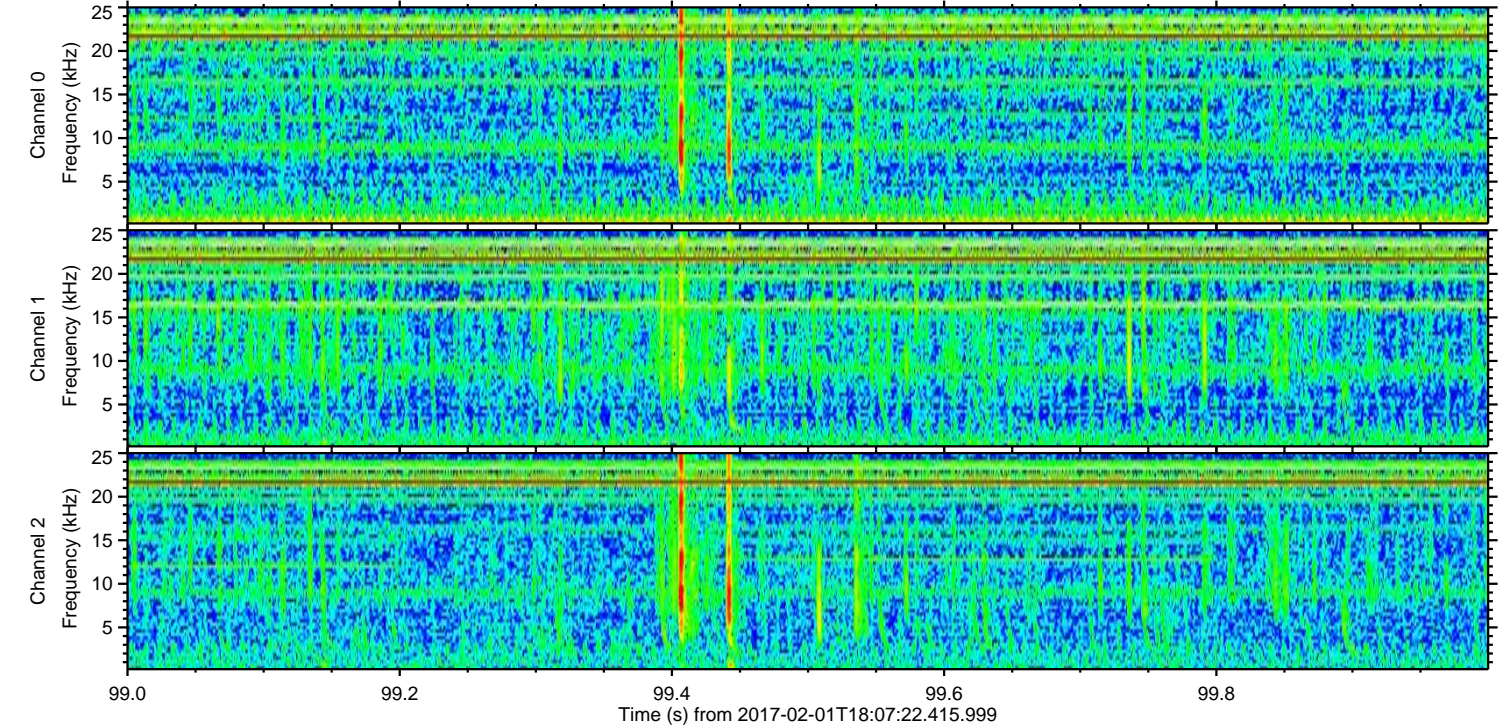
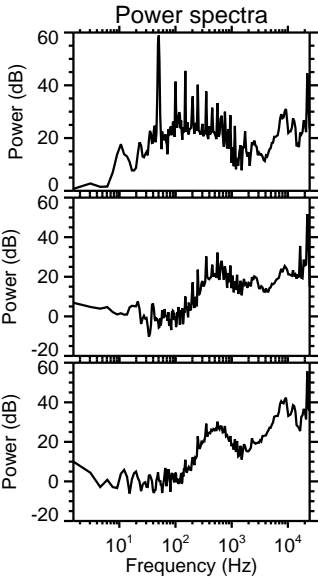
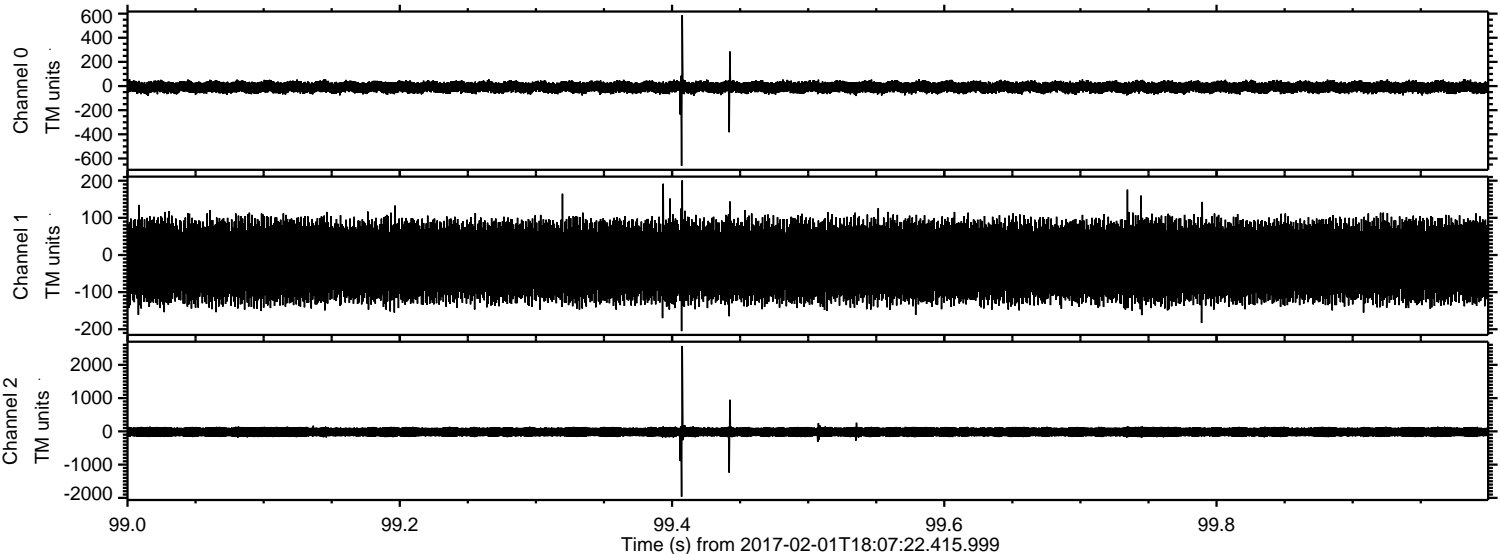

ELMAVAN 3D WAVEFORMS (Measured data sampled at 50 kHz) 51000 packets of 144 samples from 2017-02-01T18:07:22.415.999. Part 8/147

Processed Wed Feb 1 19:15:17 2017 by ELM ver.2012-10-06 from 001__elm20170201_180721__dat00.bin

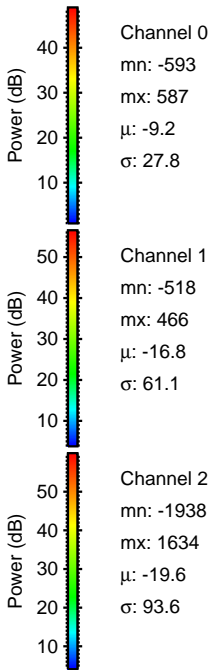
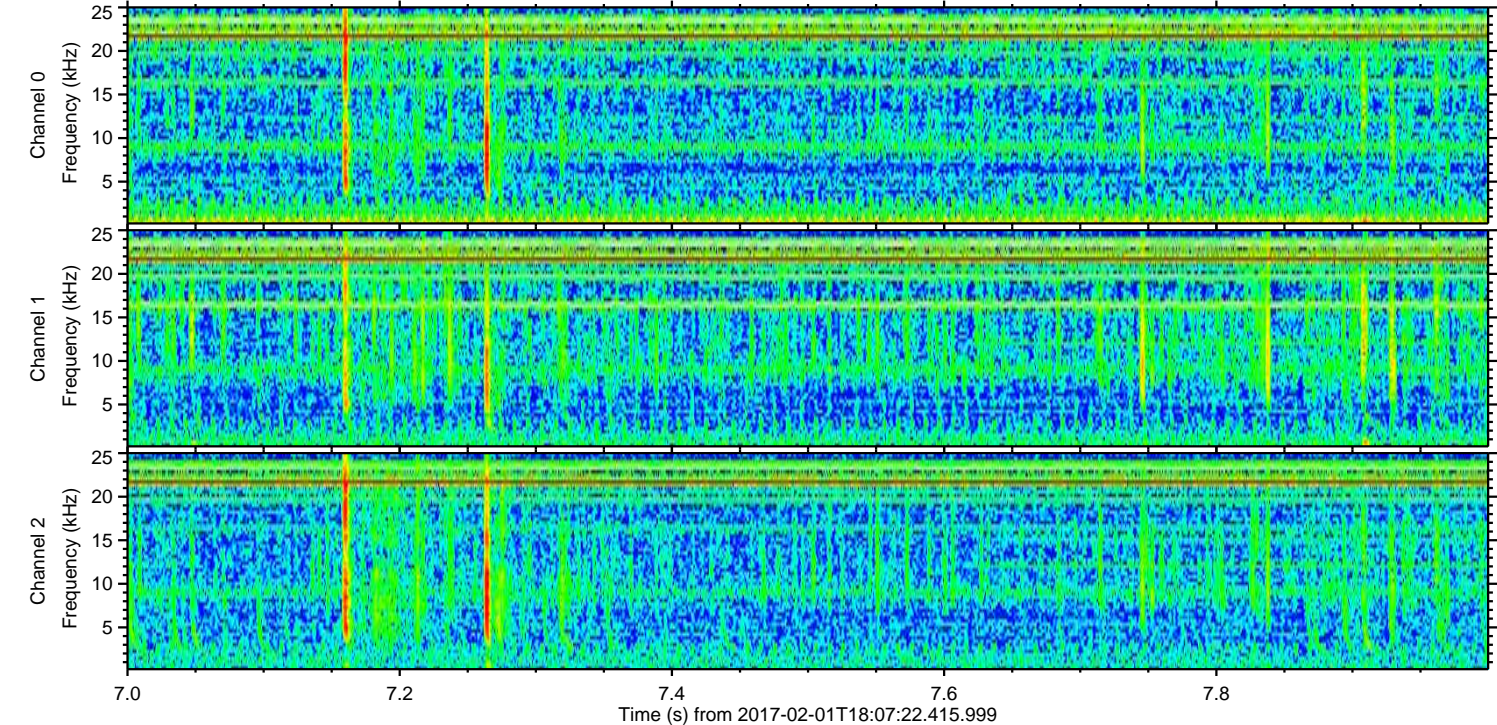
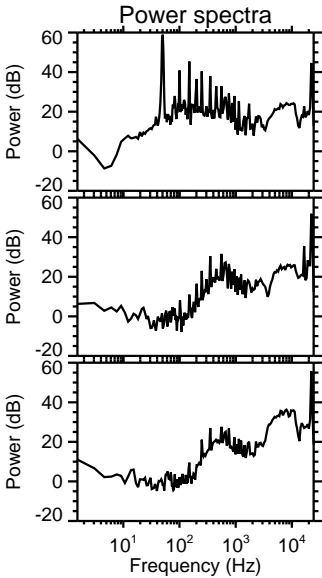
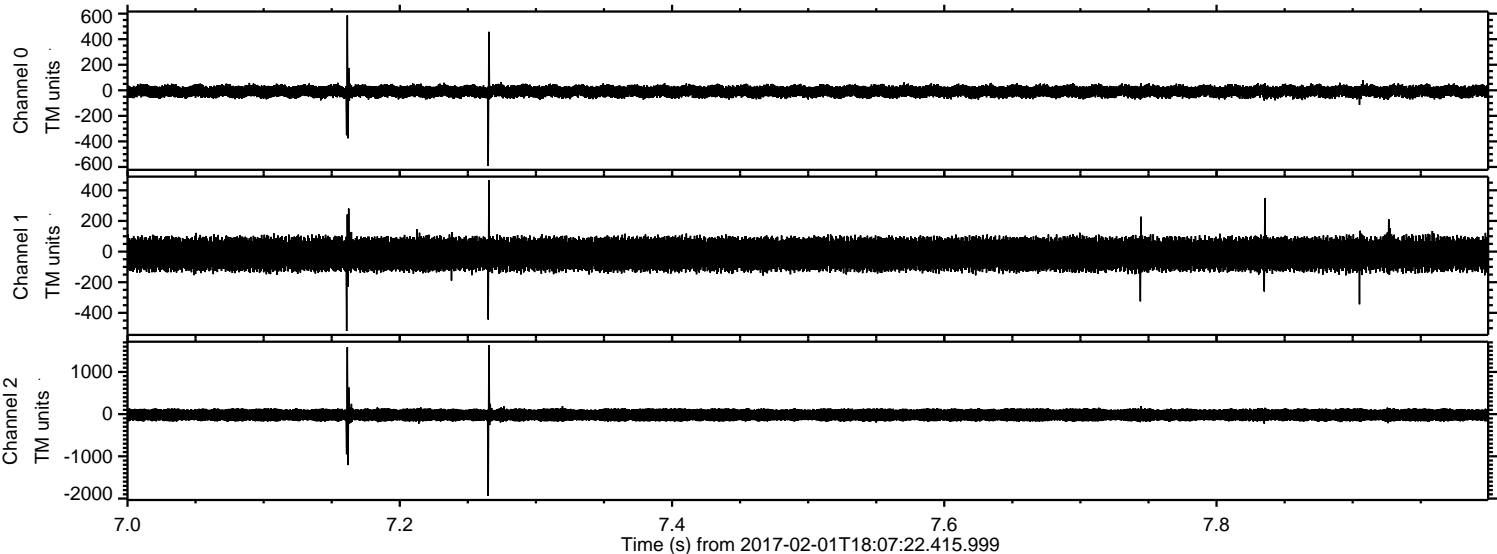

ELMAVAN 3D WAVEFORMS (Measured data sampled at 50 kHz) 51000 packets of 144 samples from 2017-02-01T18:07:22.415.999. Part 29/147

Processed Wed Feb 1 19:15:18 2017 by ELM ver.2012-10-06 from 001__elm20170201_180721__dat00.bin

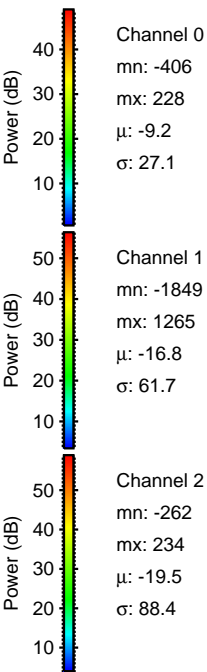
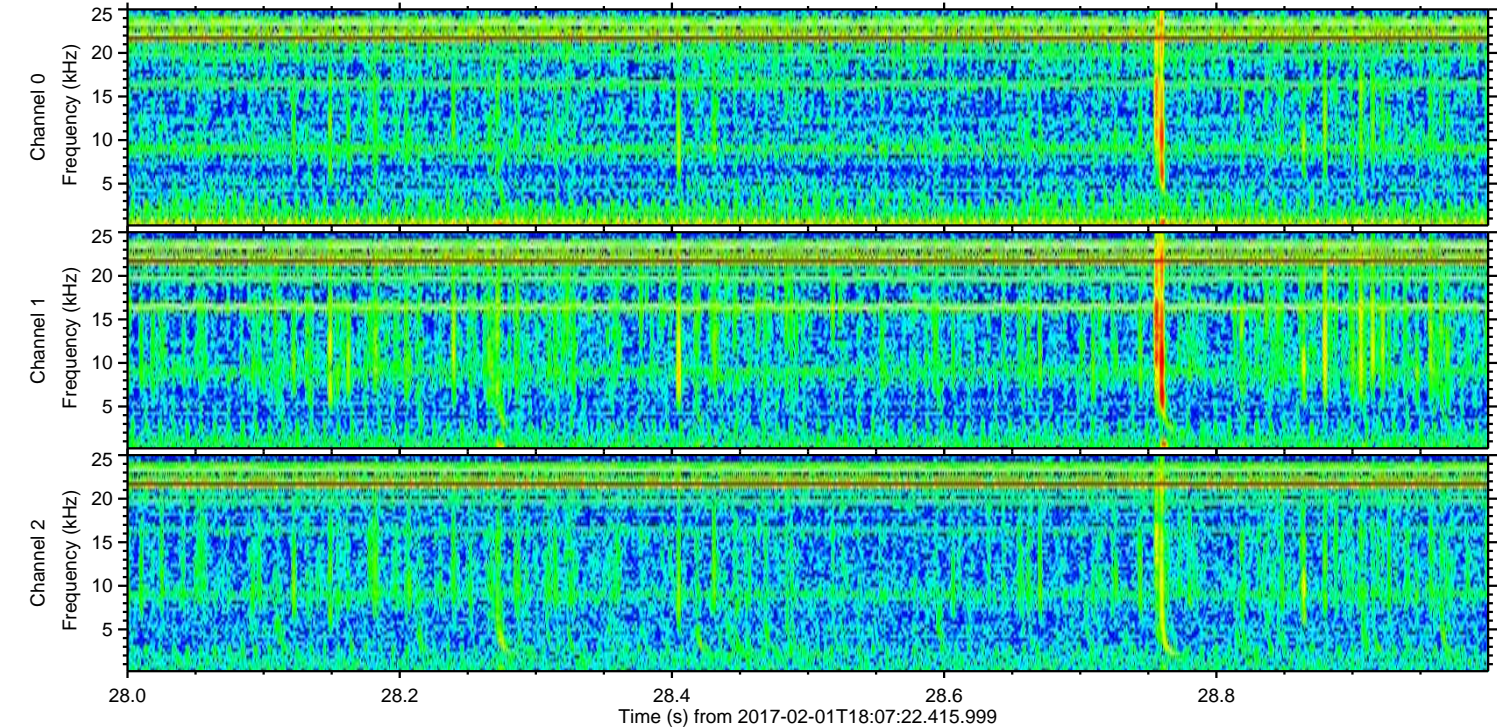
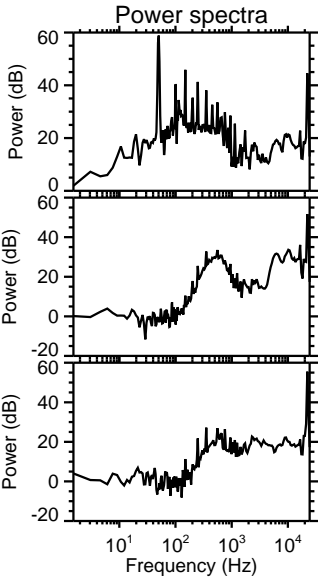
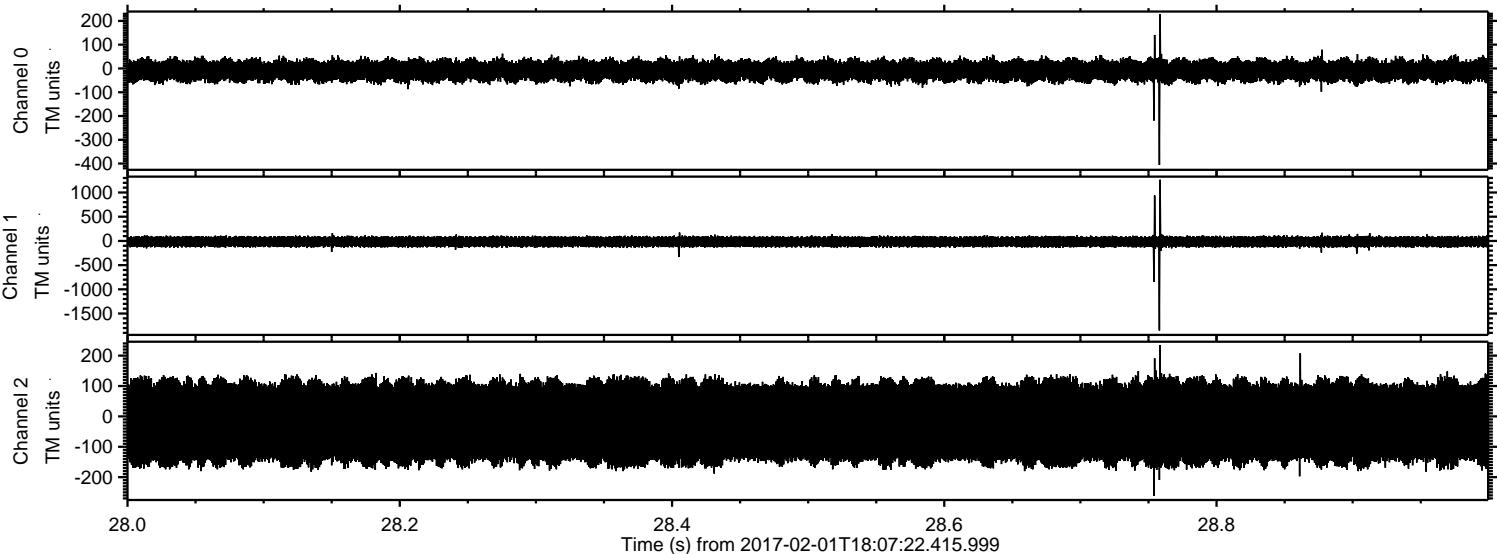

ELMAVAN 3D WAVEFORMS (Measured data sampled at 50 kHz) 51000 packets of 144 samples from 2017-02-01T18:07:22.415.999. Part 64/147

Processed Wed Feb 1 19:15:19 2017 by ELM ver.2012-10-06 from 001__elm20170201_180721__dat00.bin

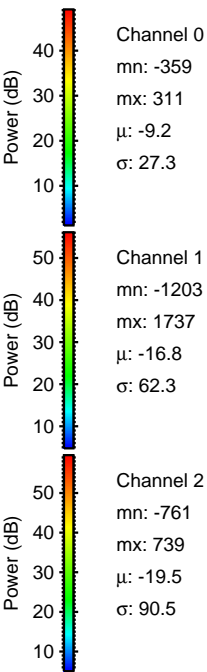
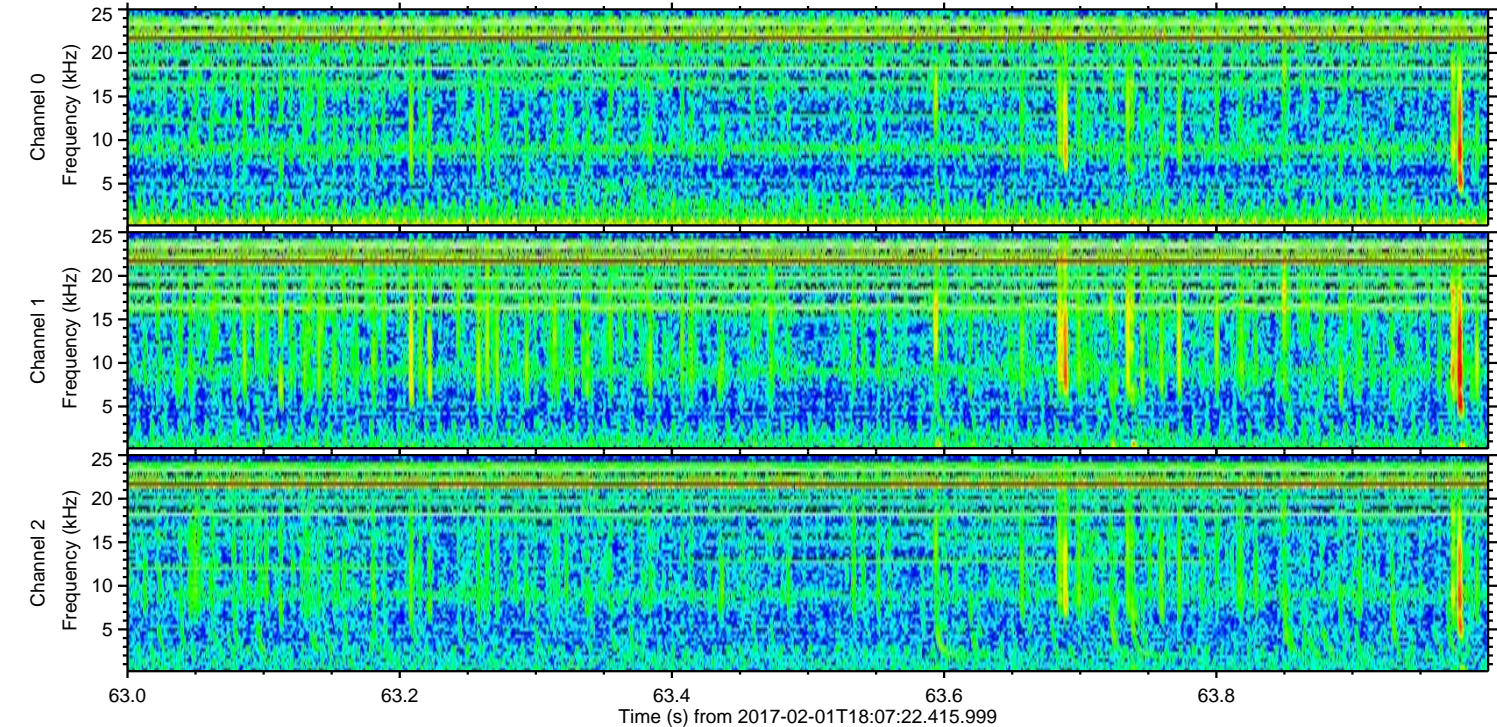
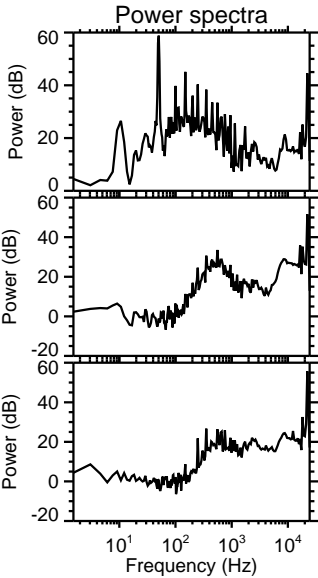
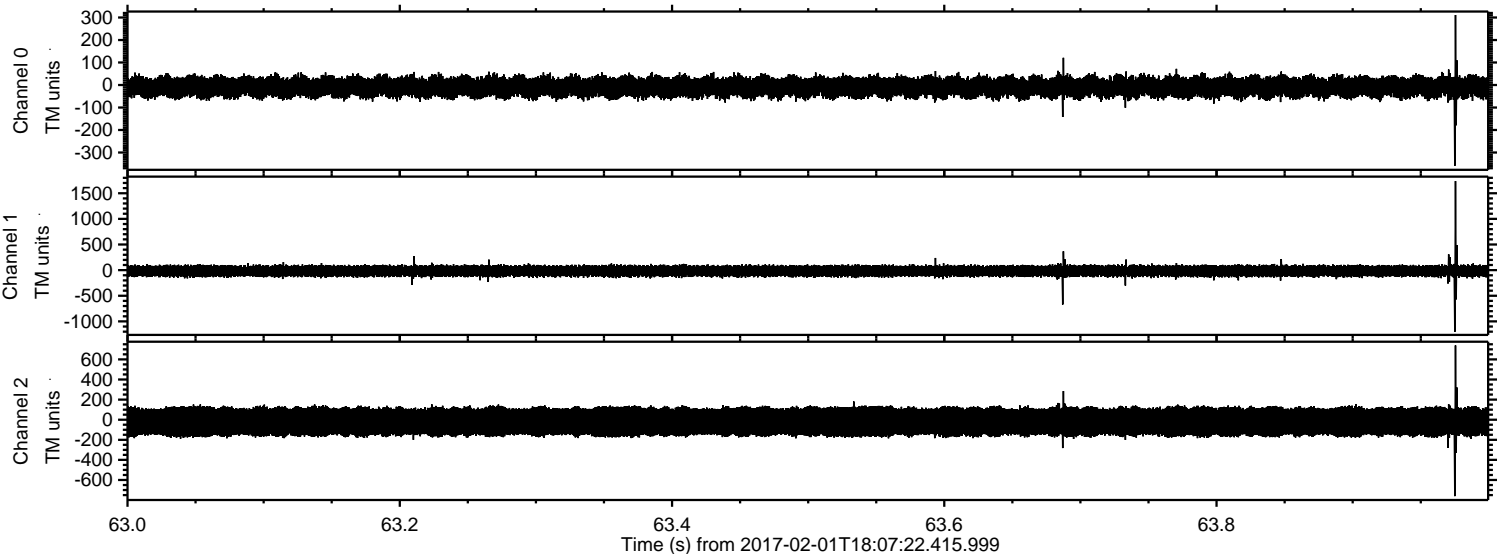

ELMAVAN 3D WAVEFORMS (Measured data sampled at 50 kHz) 51000 packets of 144 samples from 2017-02-01T18:07:22.415.999. Part 94/147

Processed Wed Feb 1 19:15:19 2017 by ELM ver.2012-10-06 from 001__elm20170201_180721__dat00.bin

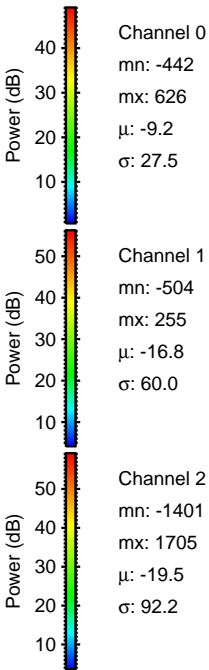
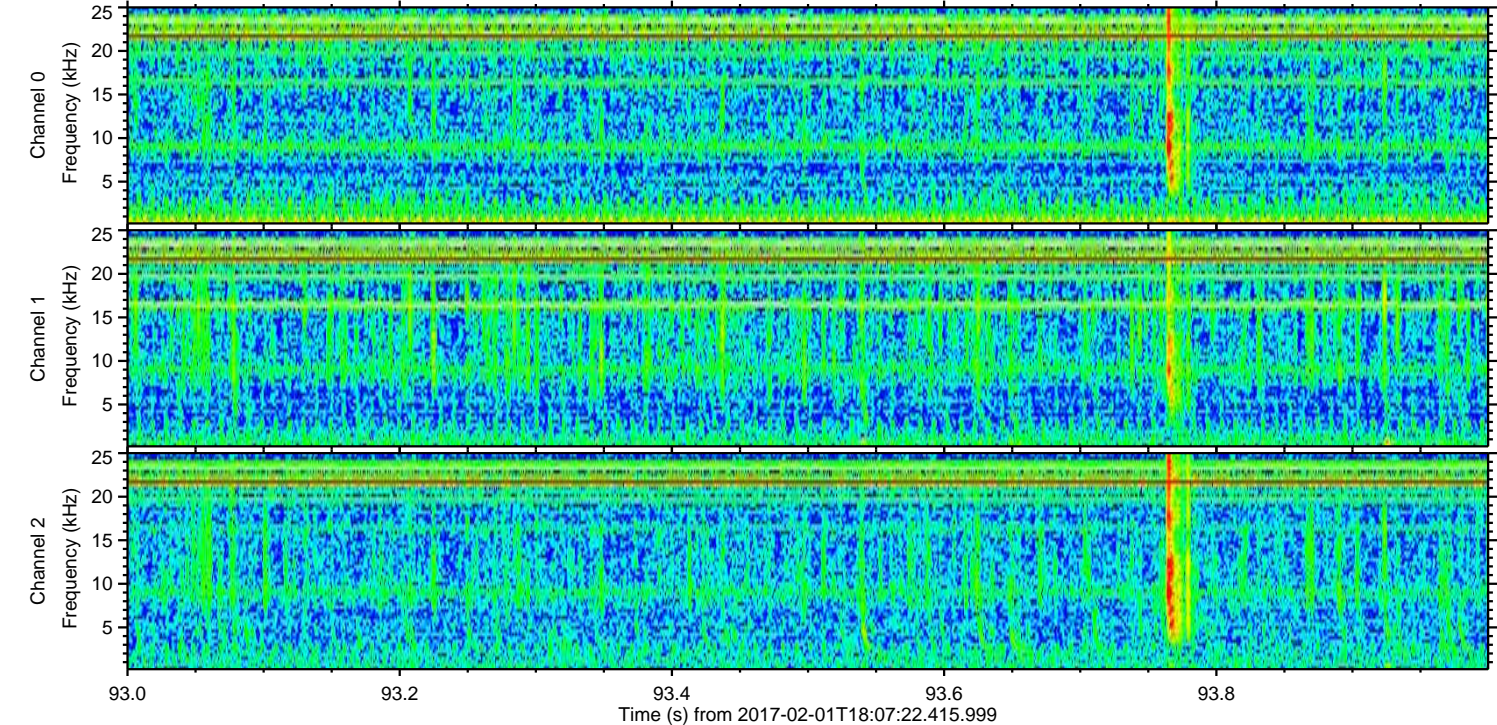
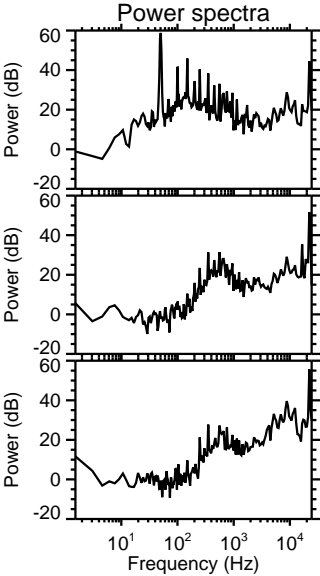
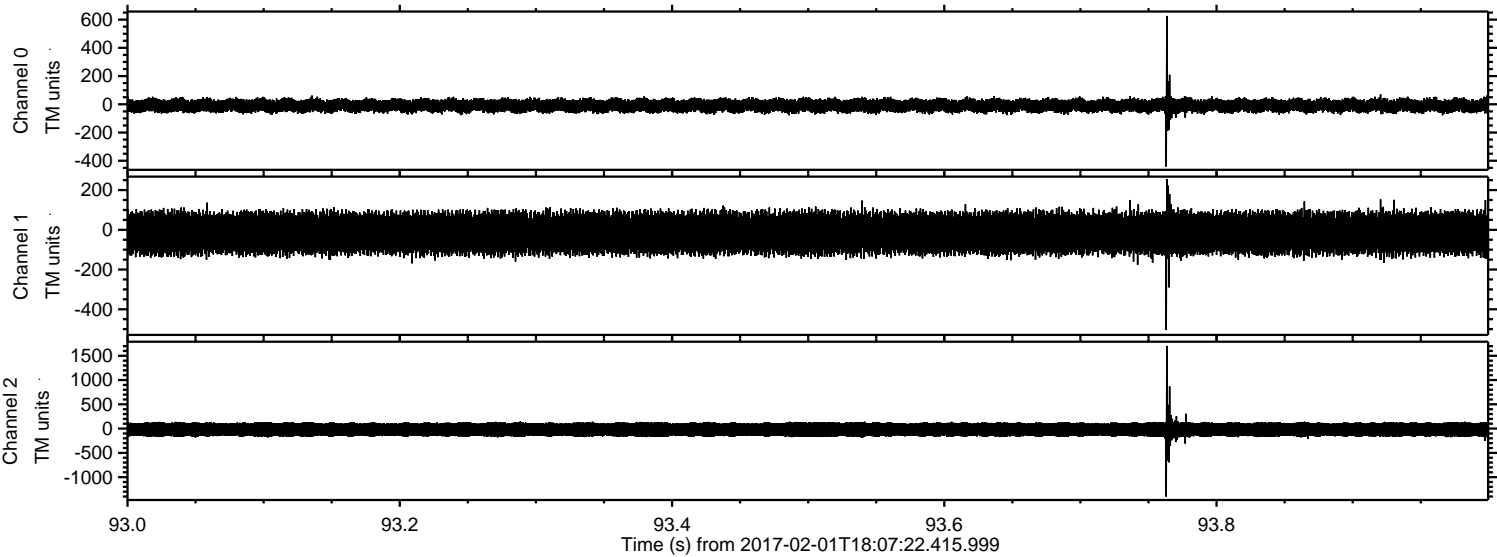

Channel 0
mn: -442
mx: 626
 μ : -9.2
 σ : 27.5

Channel 1
mn: -504
mx: 255
 μ : -16.8
 σ : 60.0

Channel 2
mn: -1401
mx: 1705
 μ : -19.5
 σ : 92.2

ELMAVAN 3D WAVEFORMS (Measured data sampled at 50 kHz) 51000 packets of 144 samples from 2017-02-01T18:07:22.415.999. Part 56/147

Processed Wed Feb 1 19:15:20 2017 by ELM ver.2012-10-06 from 001__elm20170201_180721__dat00.bin

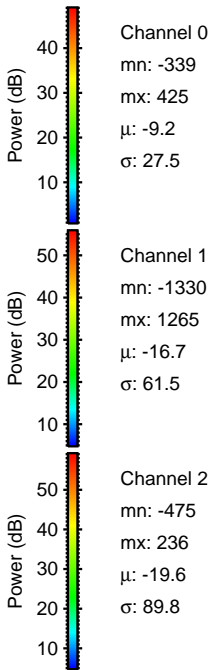
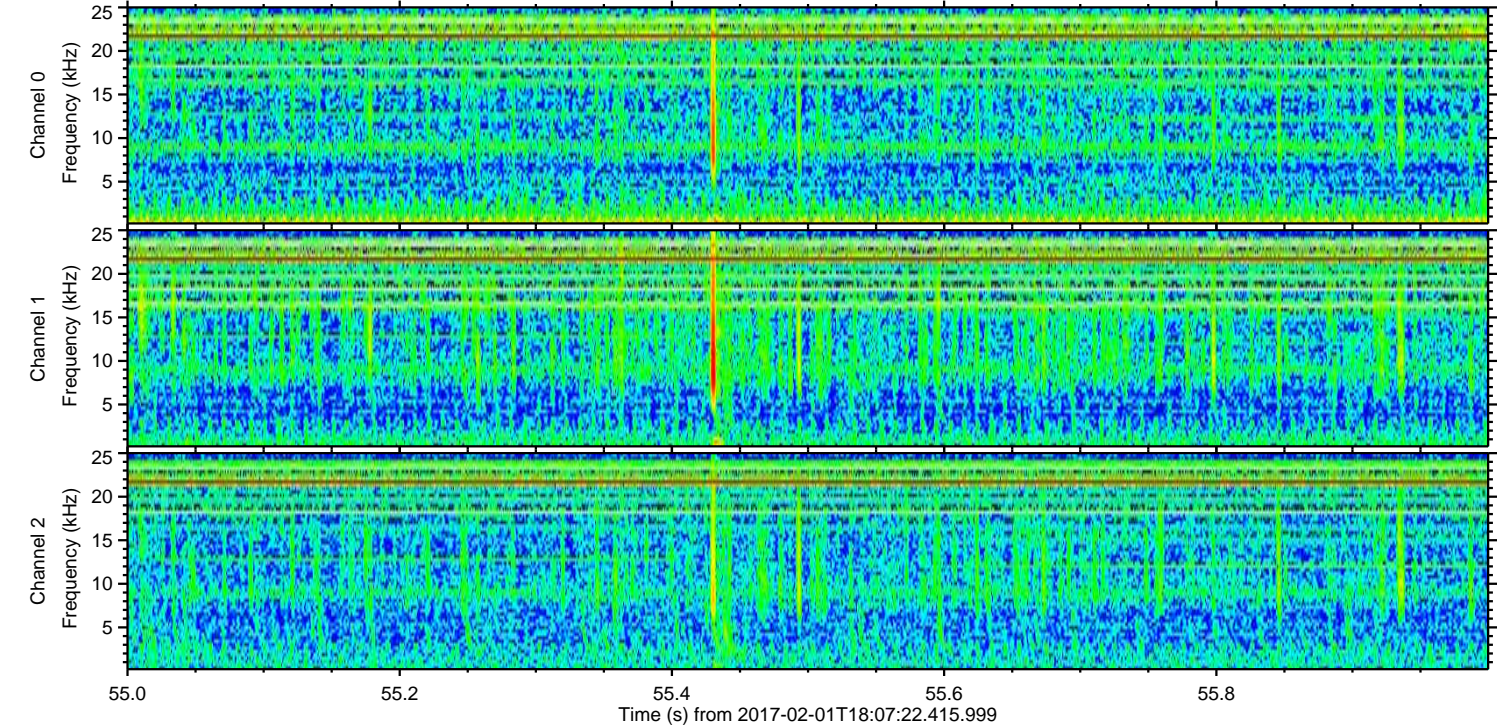
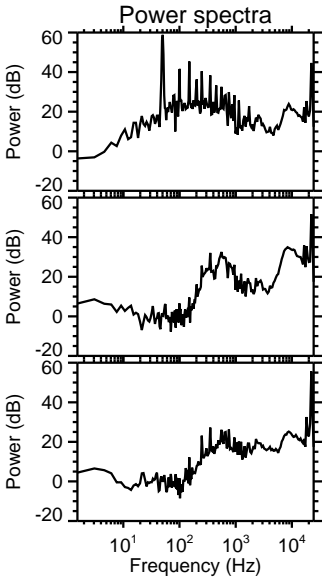
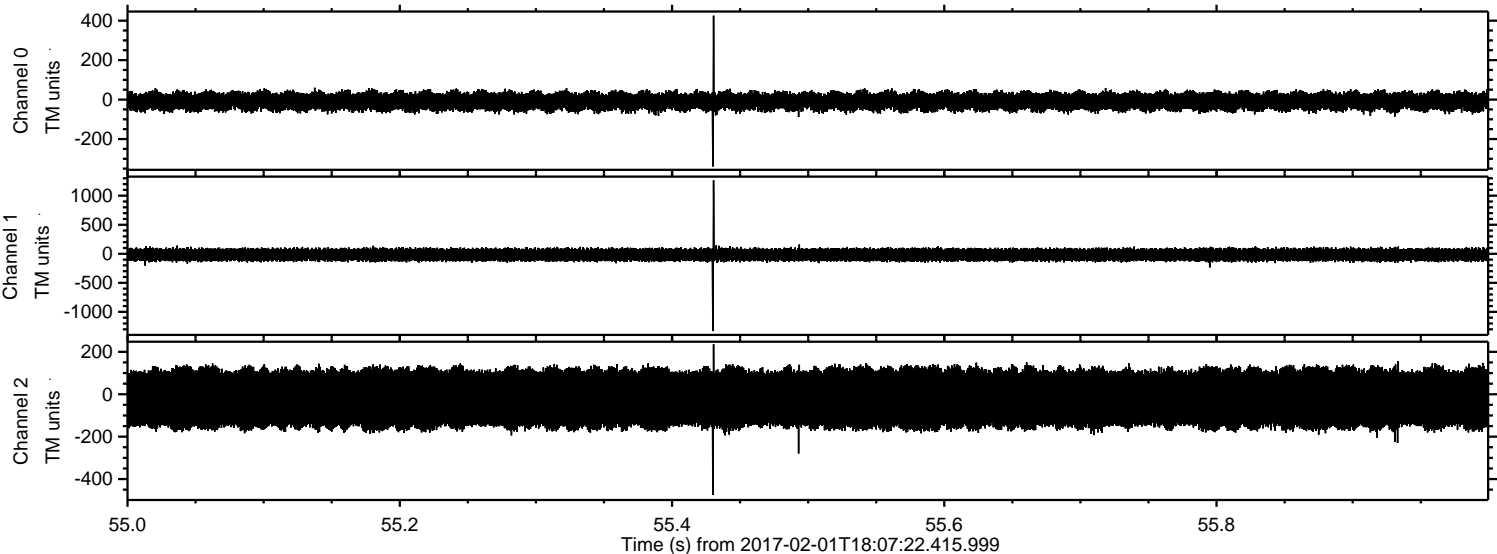

Processed Wed Feb 1 19:15:21 2017 by ELM ver.2012-10-06 from 001__elm20170201_180721__dat00.bin

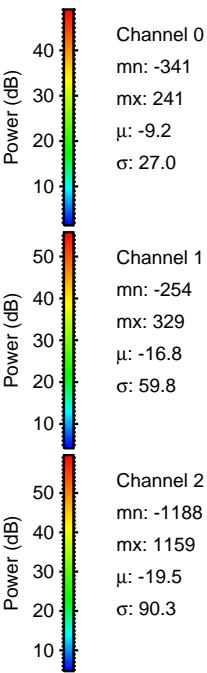
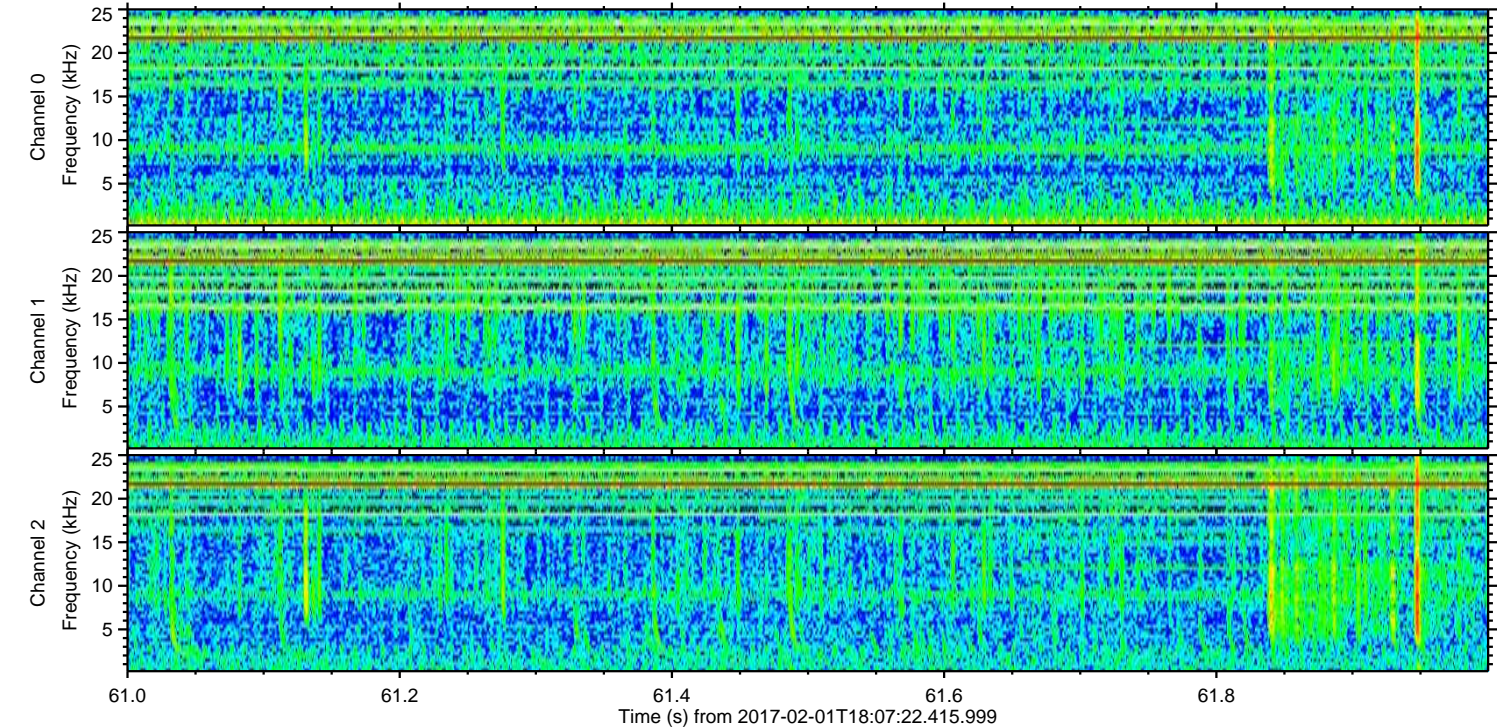
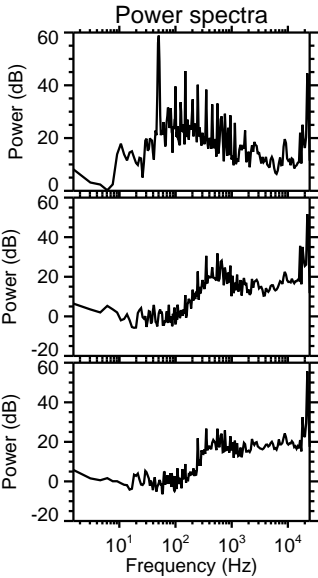
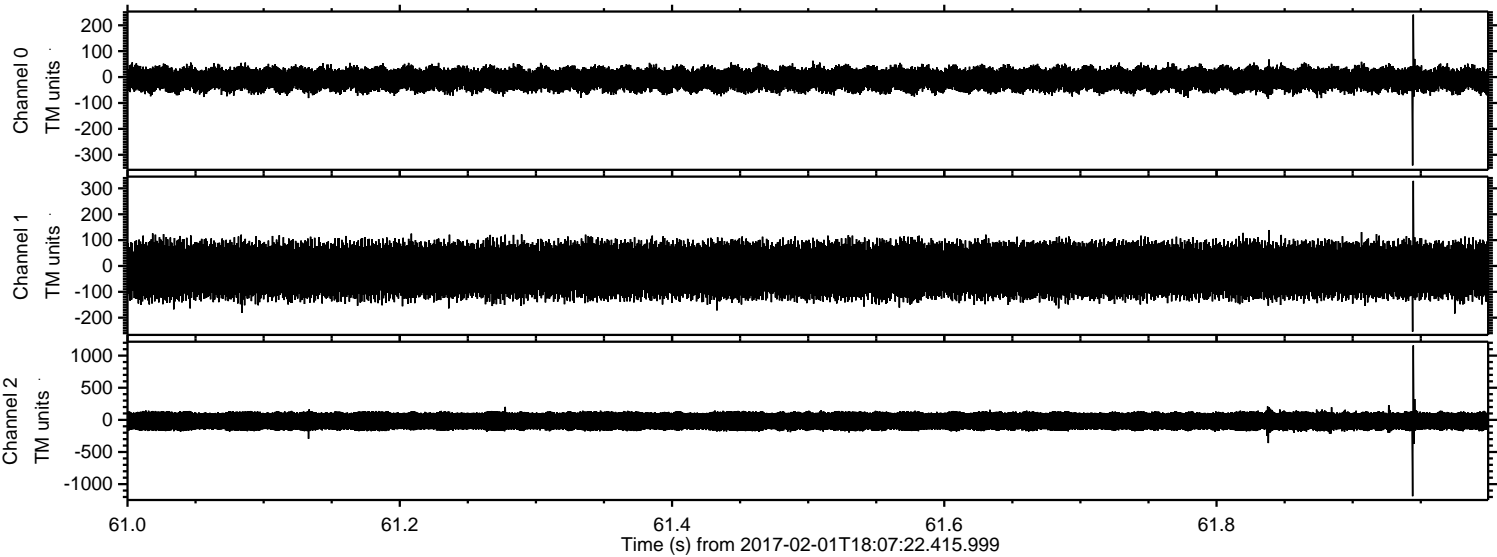

Channel 0
mn: -341
mx: 241
 μ : -9.2
 σ : 27.0

Channel 1
mn: -254
mx: 329
 μ : -16.8
 σ : 59.8

Channel 2
mn: -1188
mx: 1159
 μ : -19.5
 σ : 90.3

Processed Wed Feb 1 19:15:22 2017 by ELM ver.2012-10-06 from 001__elm20170201_180721__dat00.bin

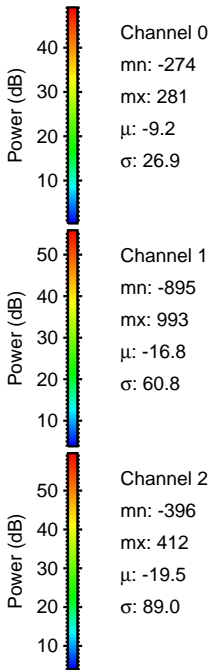
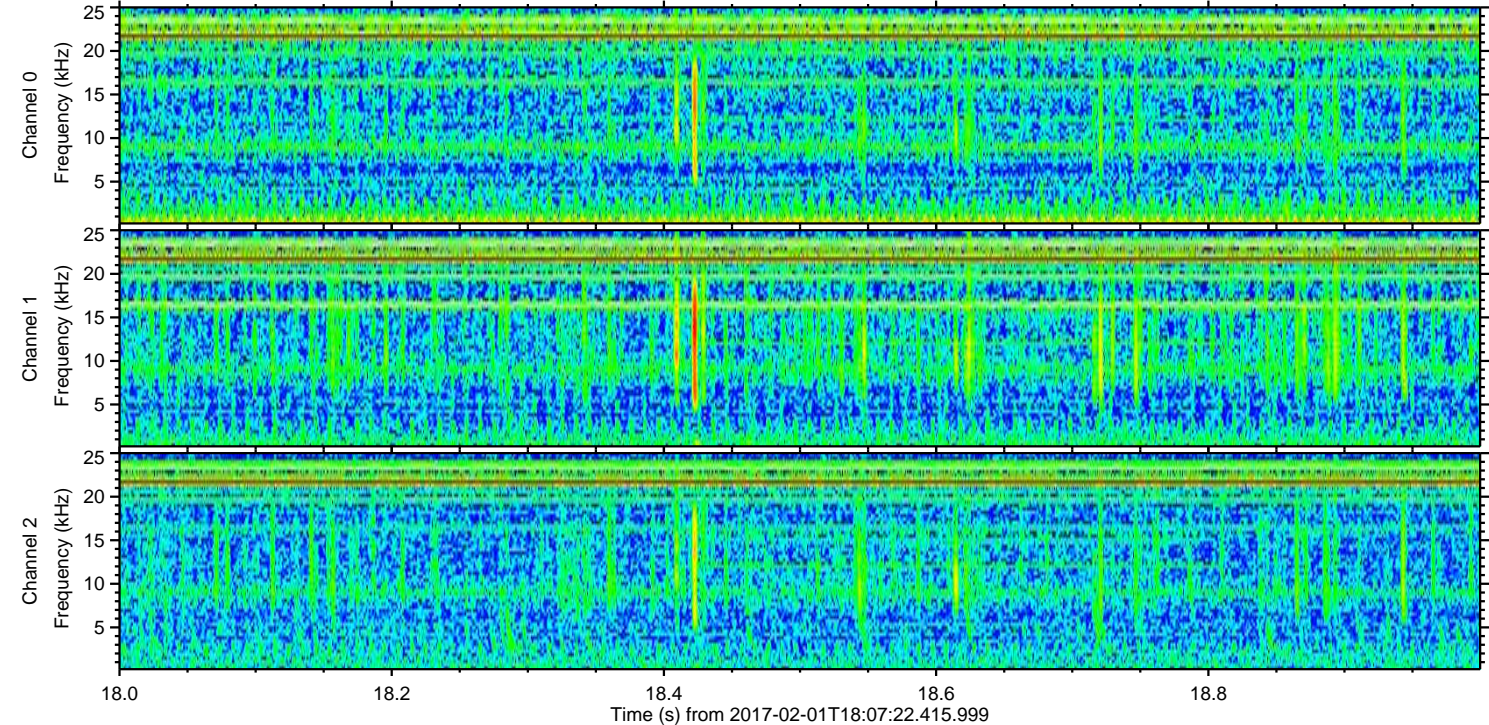
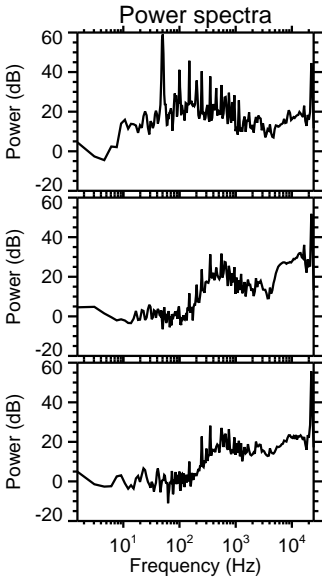
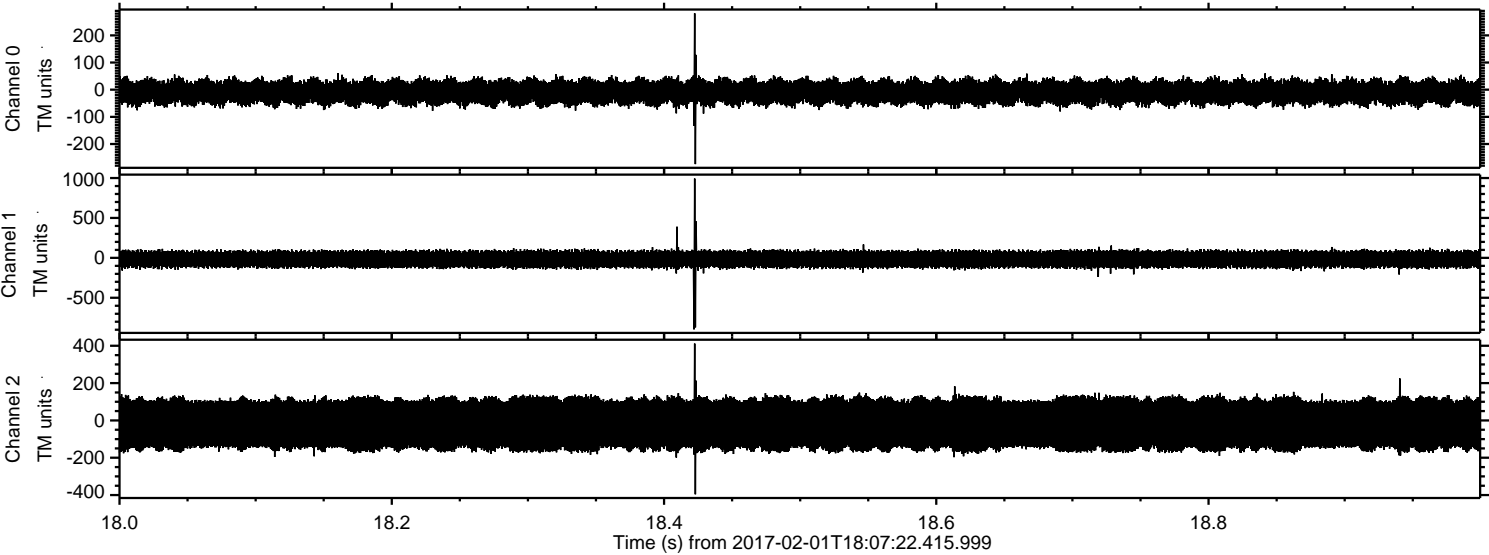

ELMAVAN 3D WAVEFORMS (Measured data sampled at 50 kHz) 51000 packets of 144 samples from 2017-02-01T18:07:22.415.999. Part 11/147

Processed Wed Feb 1 19:15:23 2017 by ELM ver.2012-10-06 from 001__elm20170201_180721__dat00.bin

