

ELMAVAN 3D WAVEFORMS (Measured data sampled at 50 kHz) 51000 packets of 144 samples from 2017-02-01T17:02:19.845.000.

Processed Wed Feb 1 18:10:21 2017 by ELM ver.2012-10-06 from 001__elm20170201_170218__dat00.bin

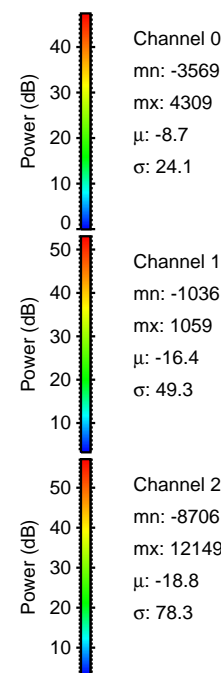
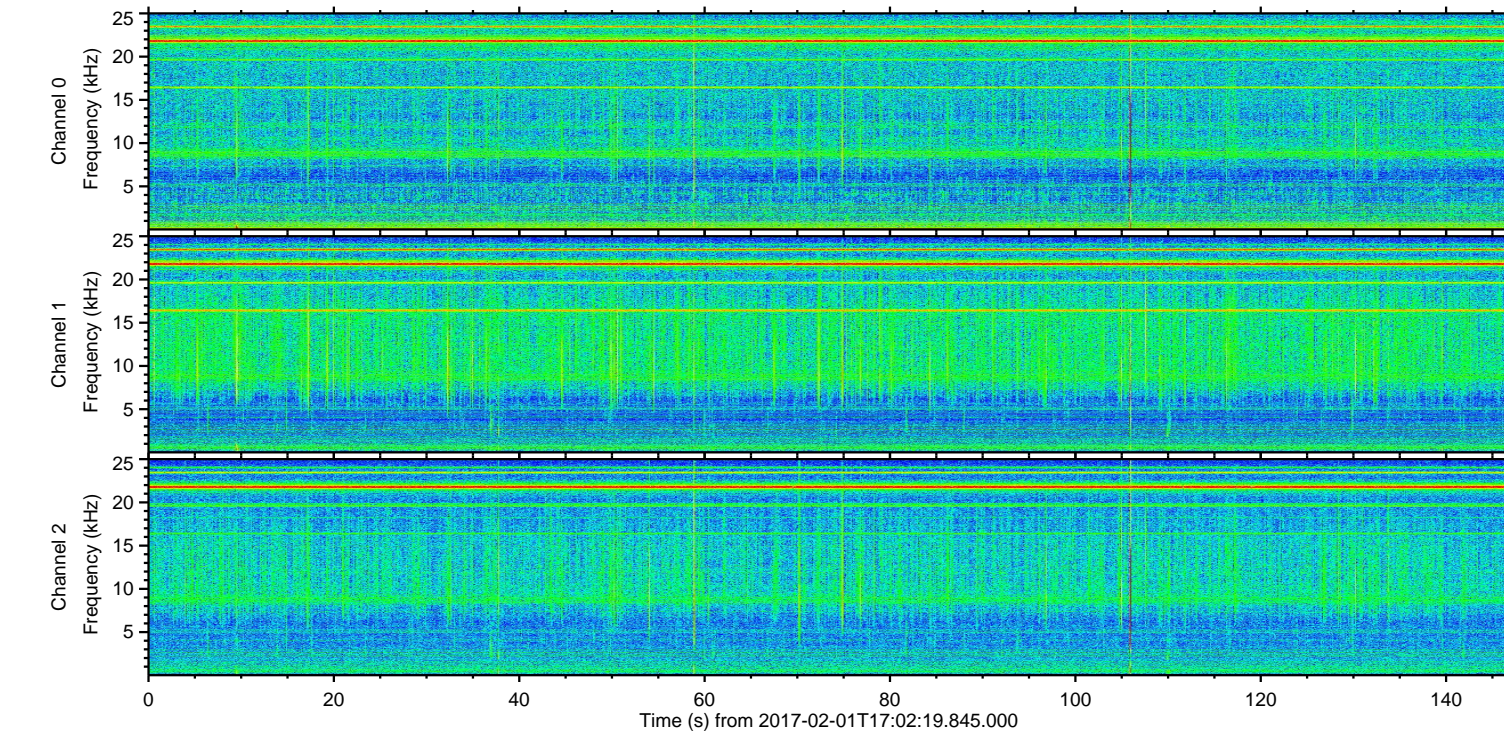
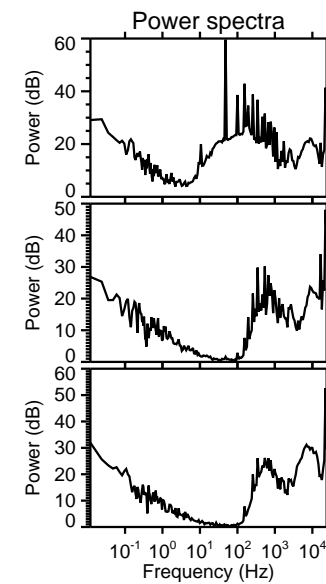
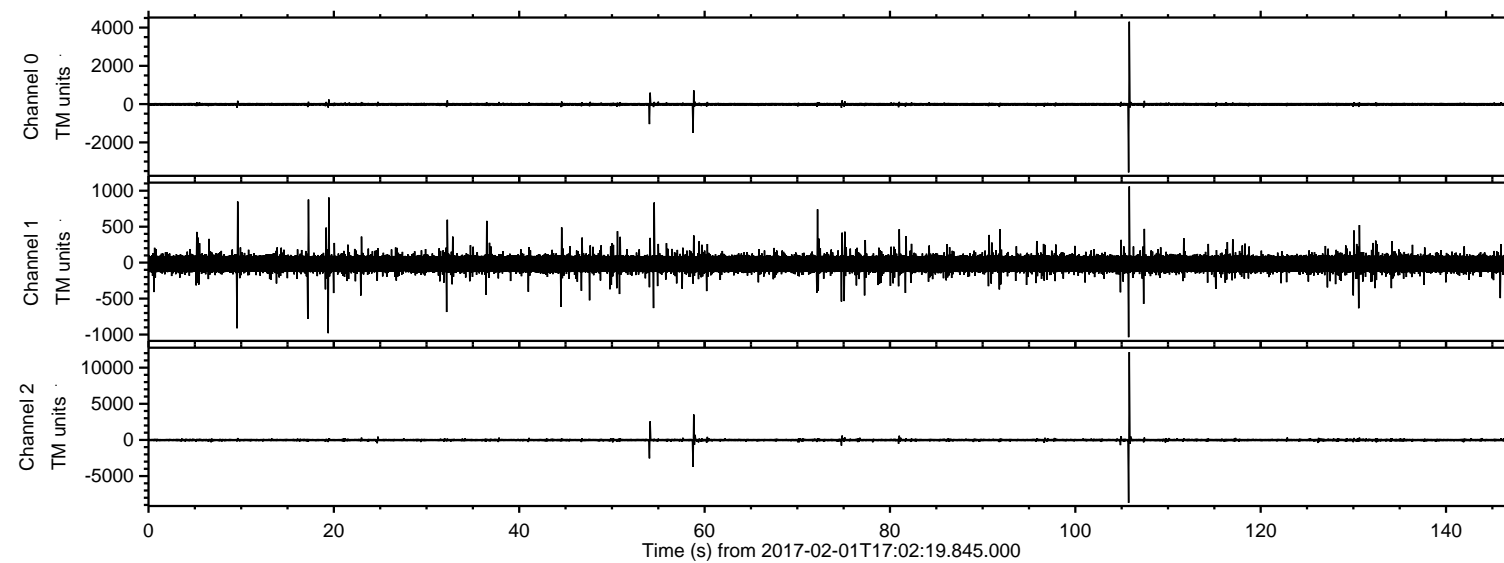

ELMAVAN 3D WAVEFORMS (Measured data sampled at 50 kHz) 51000 packets of 144 samples from 2017-02-01T17:02:19.845.000. Part 106/147

Processed Wed Feb 1 18:10:32 2017 by ELM ver.2012-10-06 from 001__elm20170201_170218__dat00.bin

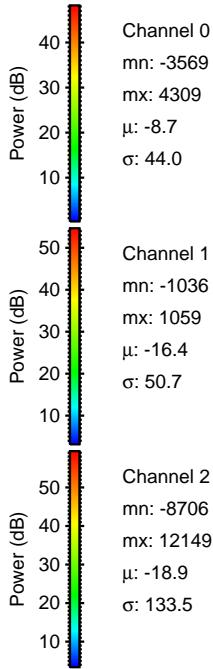
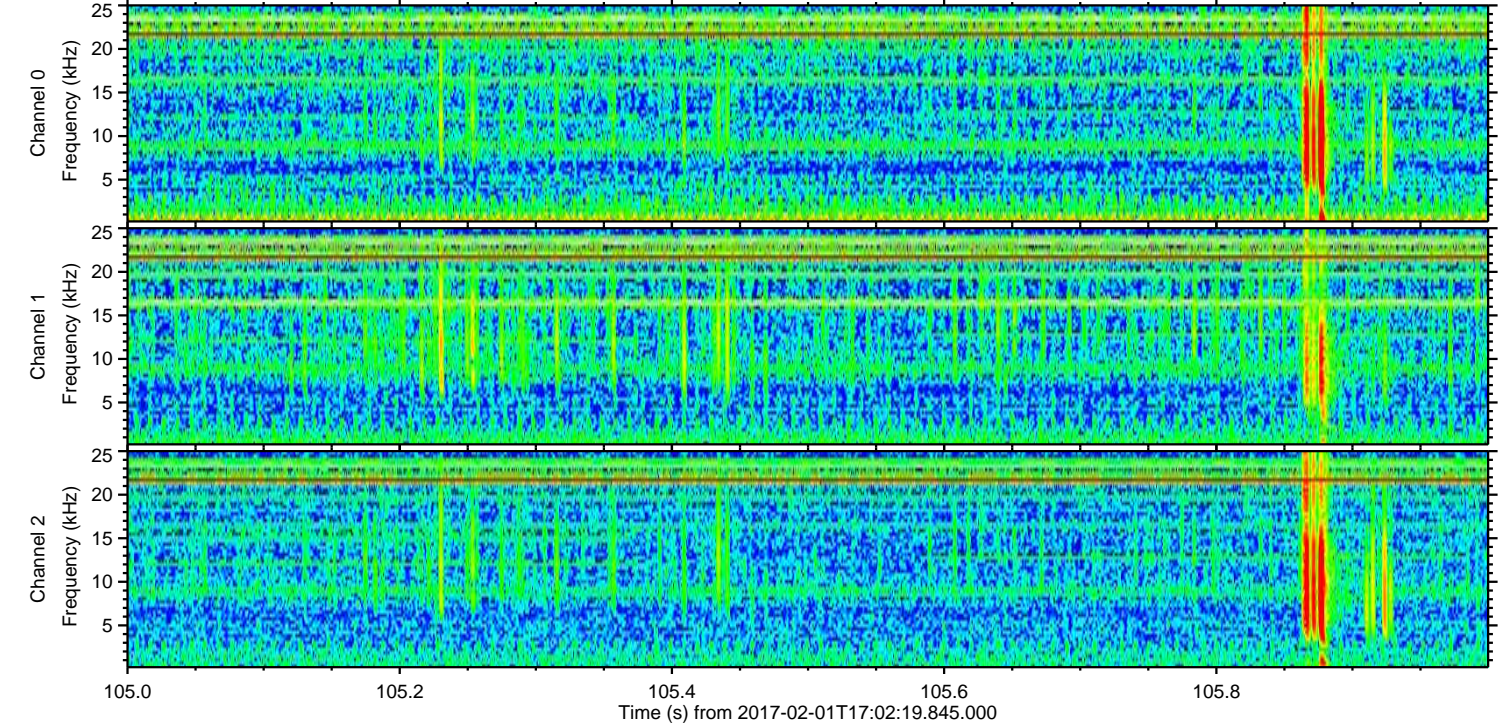
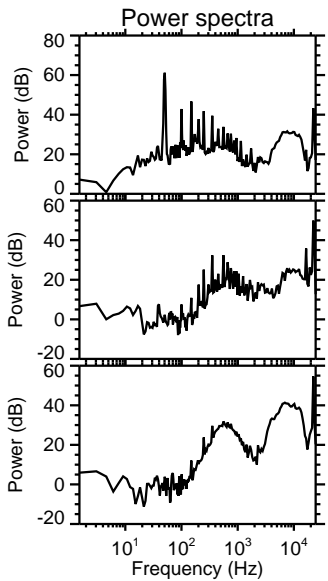
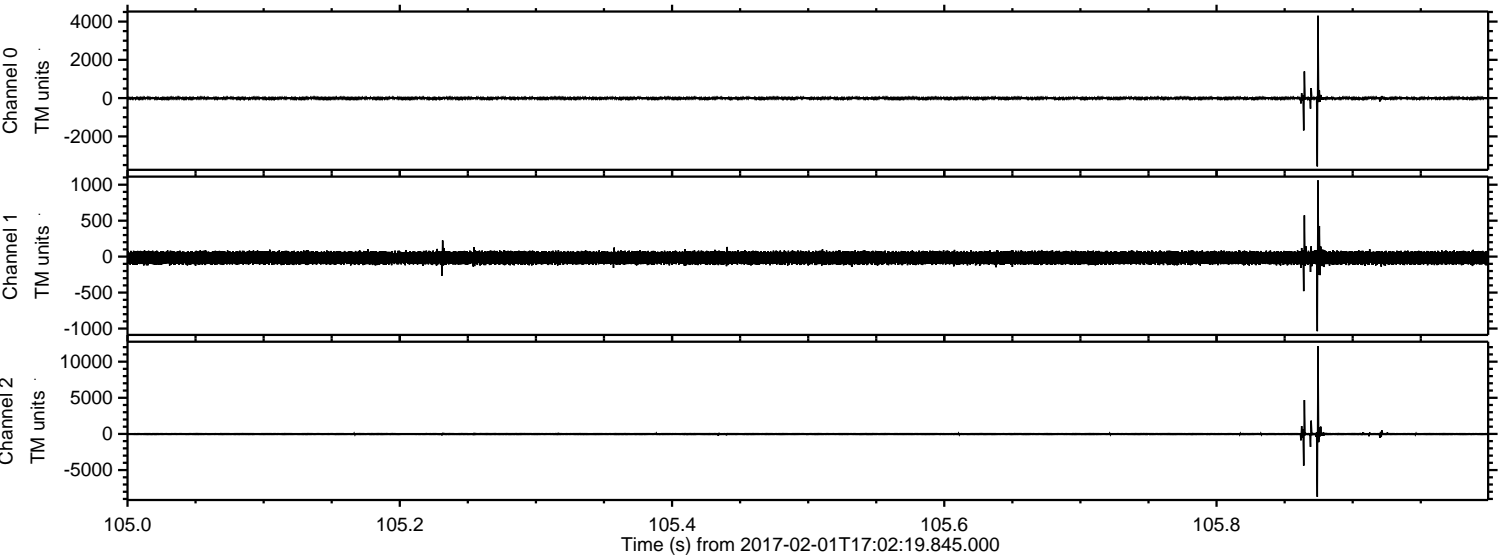

ELMAVAN 3D WAVEFORMS (Measured data sampled at 50 kHz) 51000 packets of 144 samples from 2017-02-01T17:02:19.845.000. Part 59/147

Processed Wed Feb 1 18:10:33 2017 by ELM ver.2012-10-06 from 001__elm20170201_170218__dat00.bin

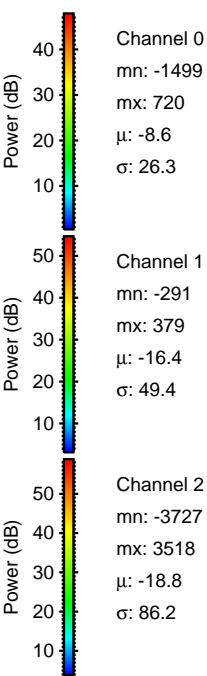
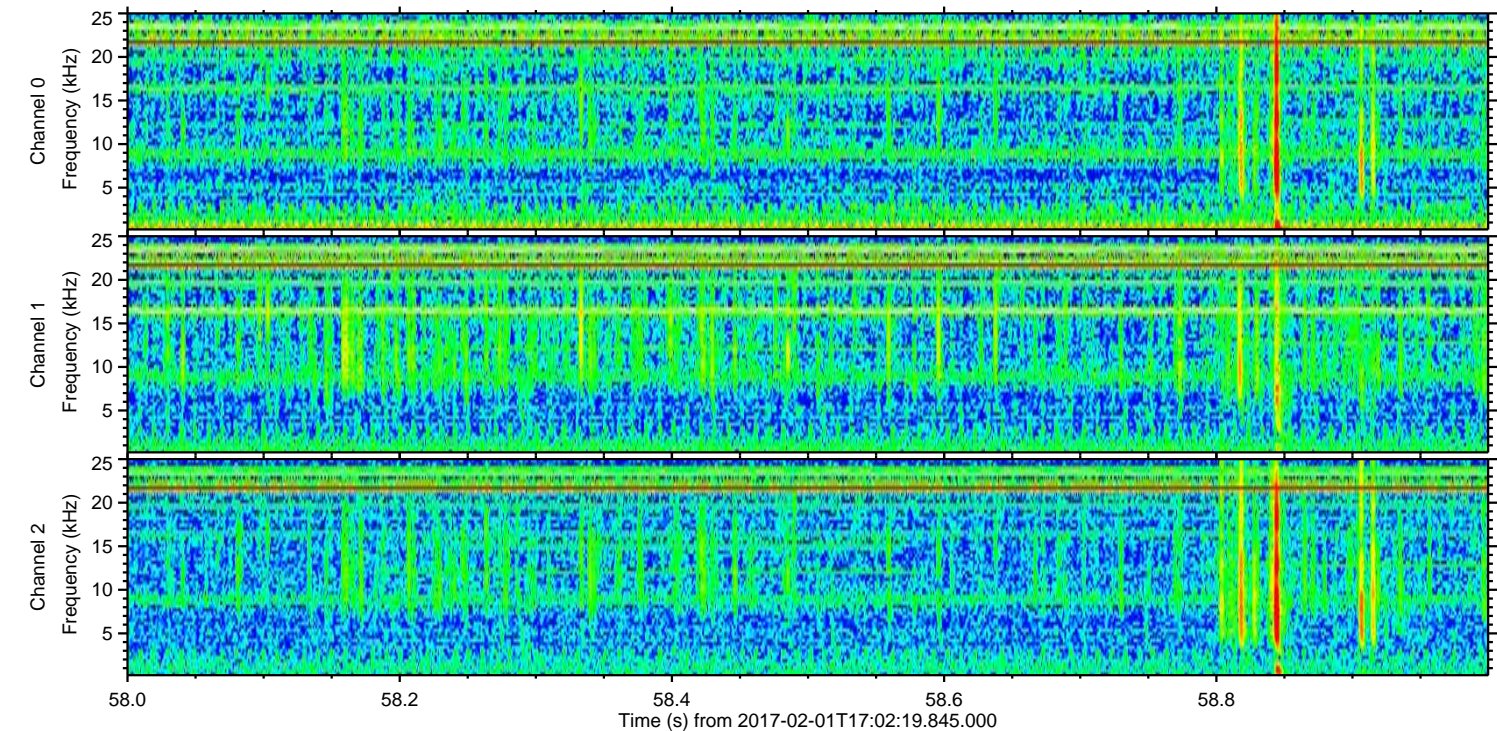
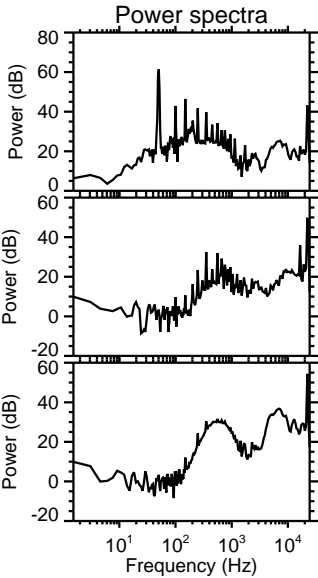
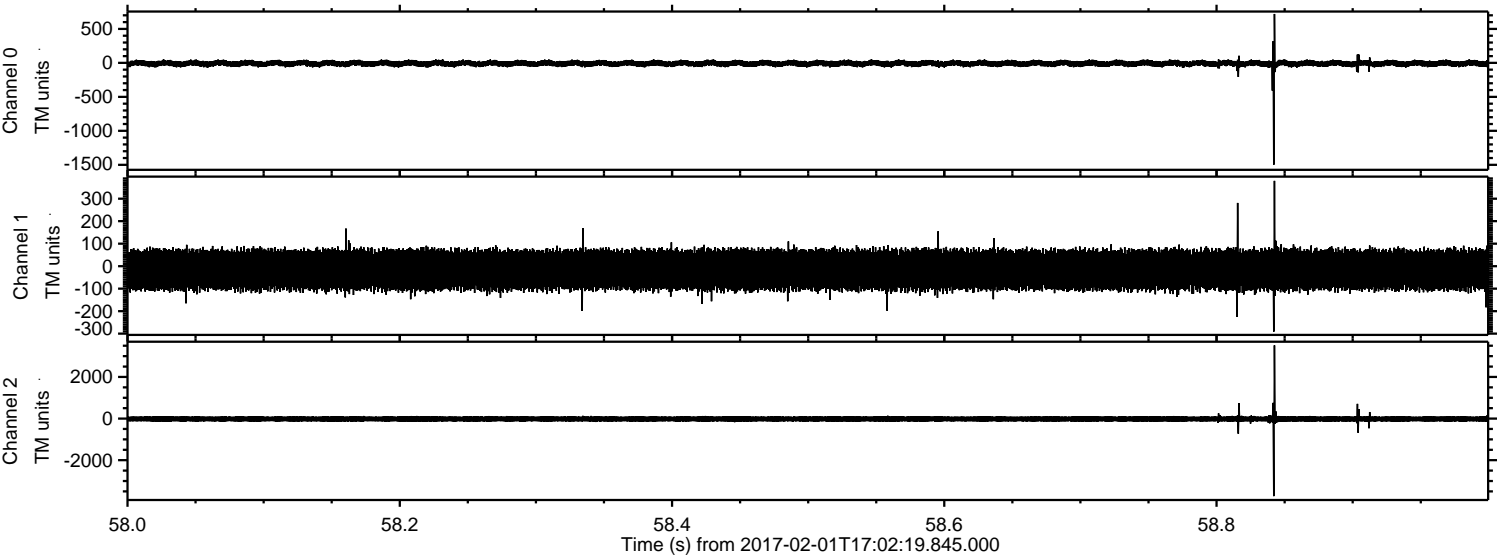

Processed Wed Feb 1 18:10:34 2017 by ELM ver.2012-10-06 from 001__elm20170201_170218__dat00.bin

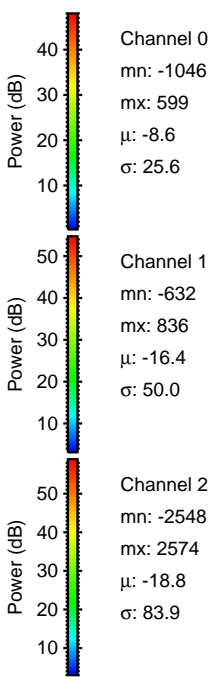
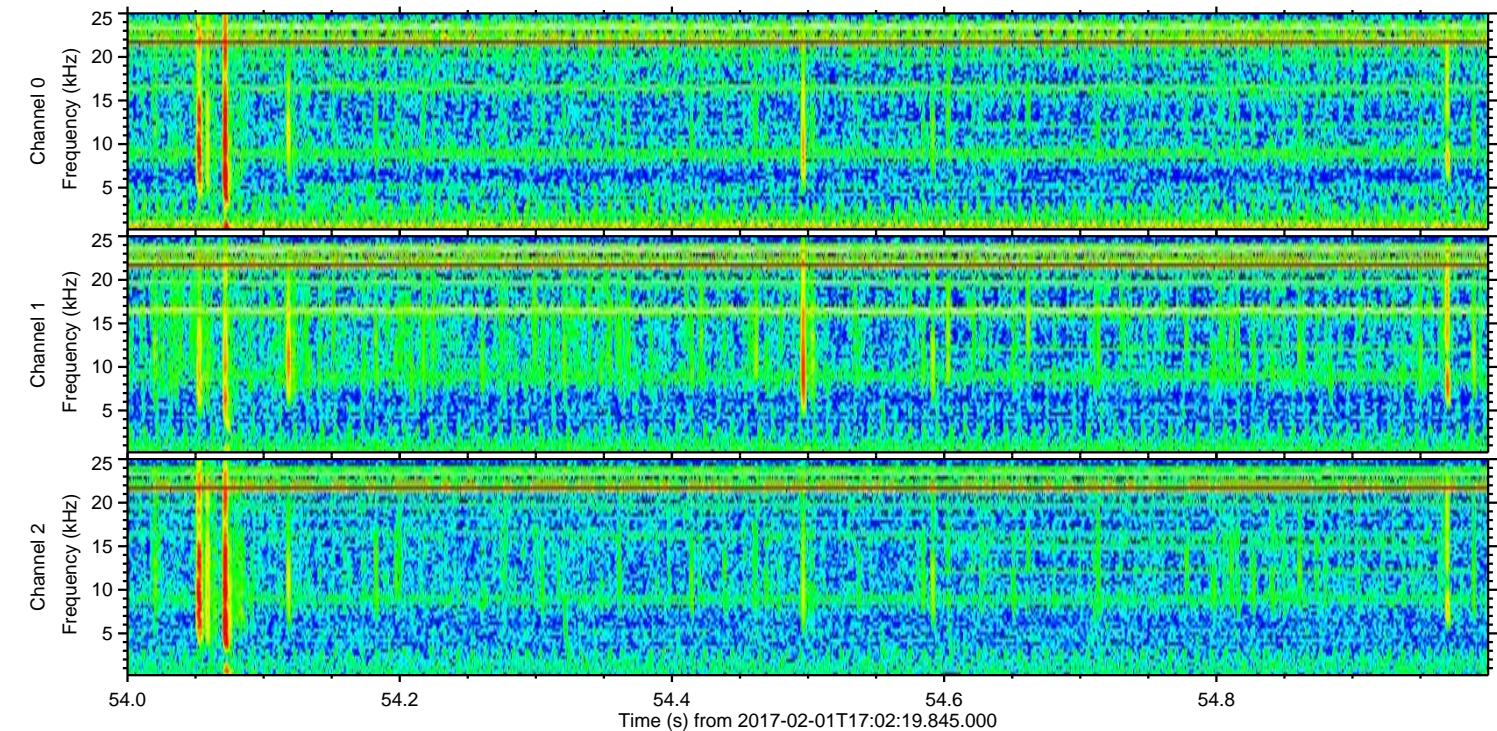
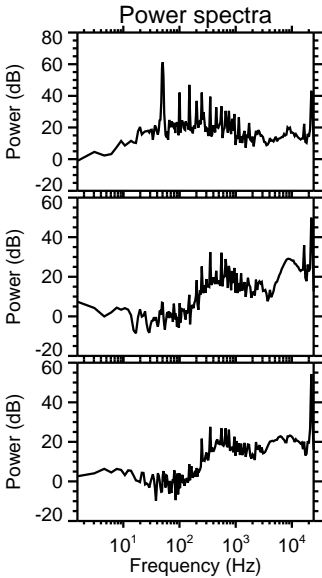
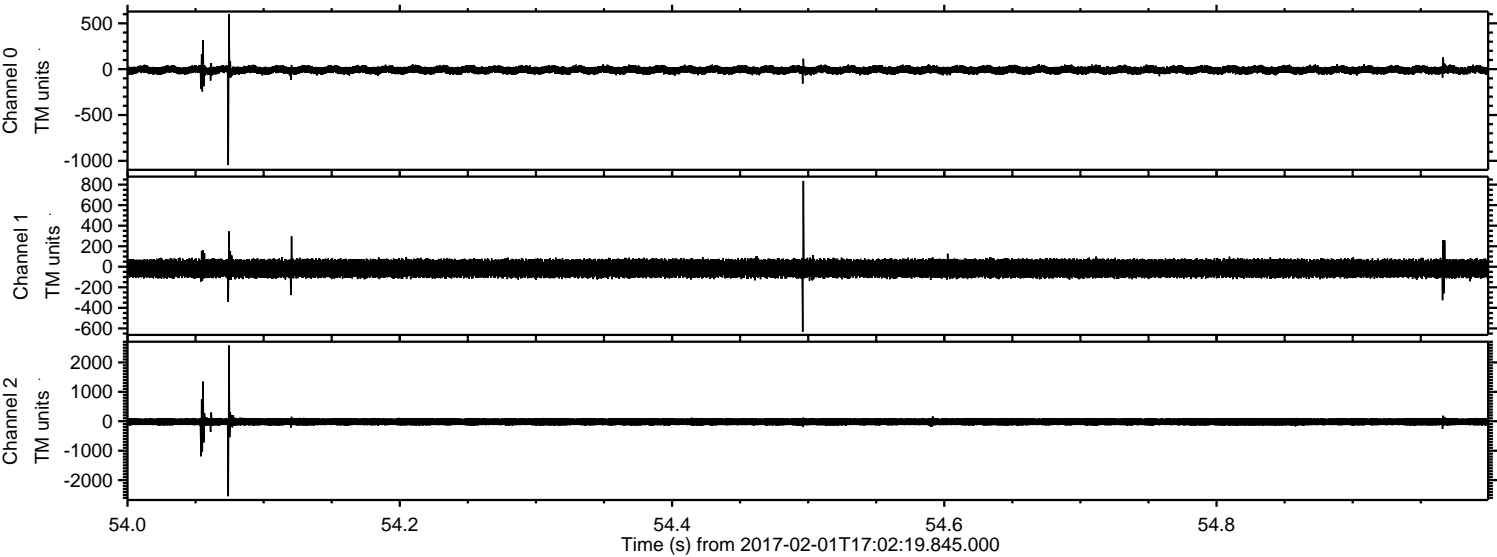

ELMAVAN 3D WAVEFORMS (Measured data sampled at 50 kHz) 51000 packets of 144 samples from 2017-02-01T17:02:19.845.000. Part 20/147

Processed Wed Feb 1 18:10:35 2017 by ELM ver.2012-10-06 from 001__elm20170201_170218__dat00.bin

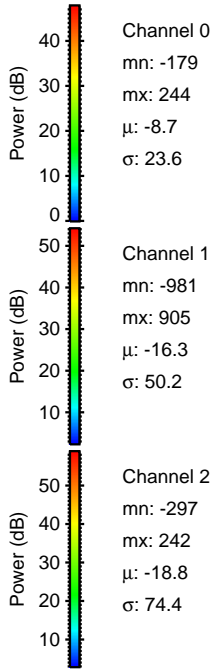
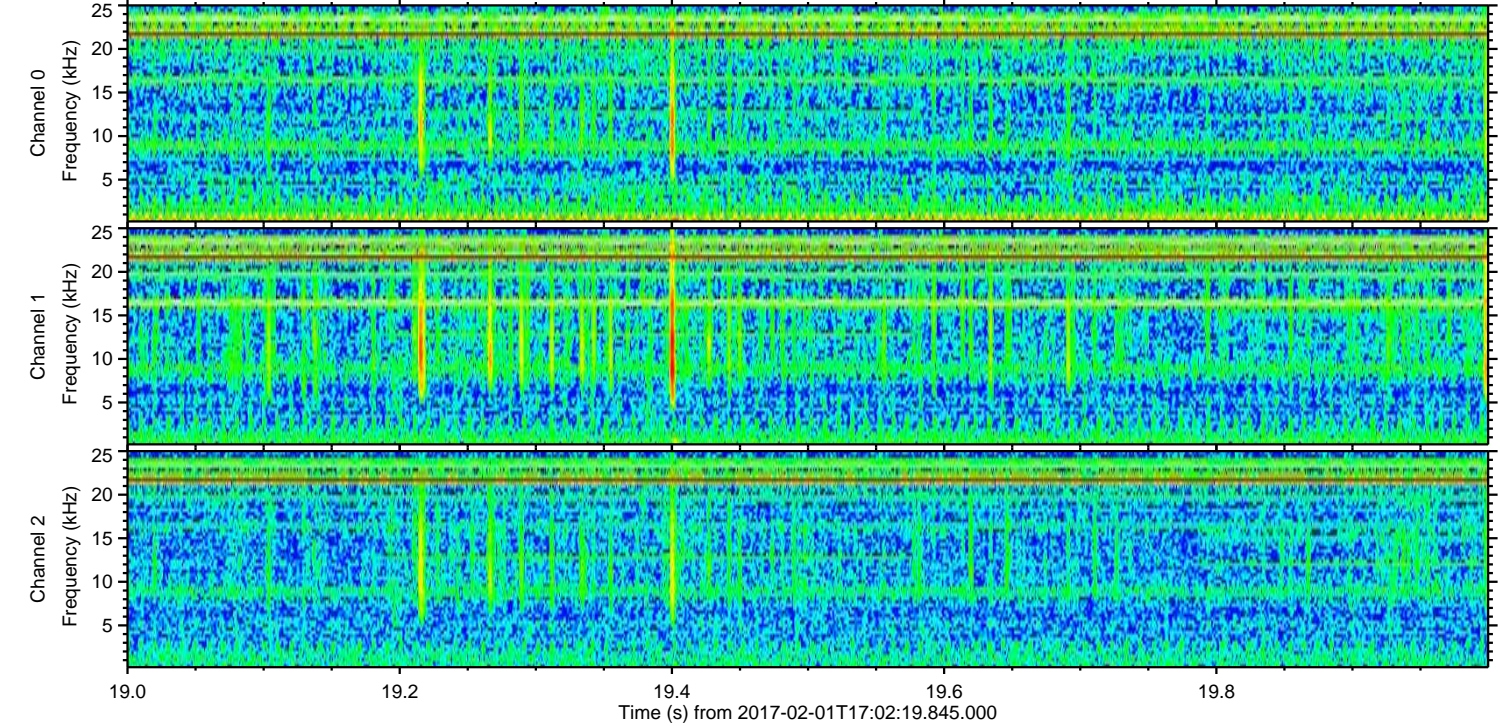
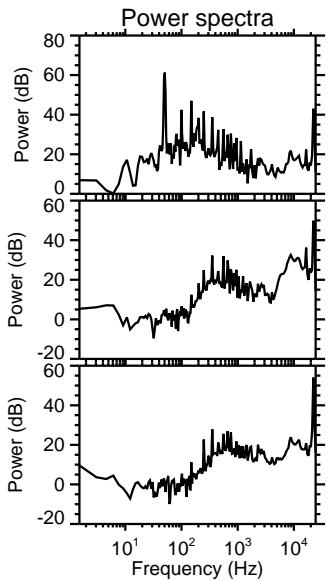
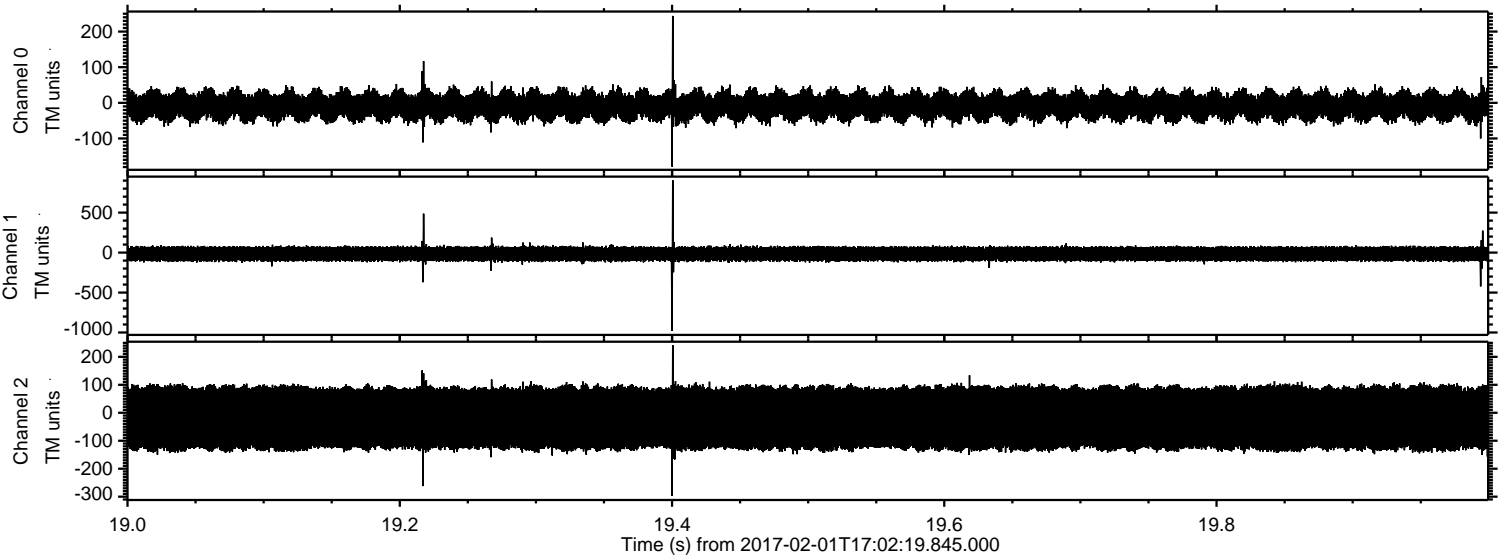

ELMAVAN 3D WAVEFORMS (Measured data sampled at 50 kHz) 51000 packets of 144 samples from 2017-02-01T17:02:19.845.000. Part 10/147

Processed Wed Feb 1 18:10:36 2017 by ELM ver.2012-10-06 from 001__elm20170201_170218__dat00.bin

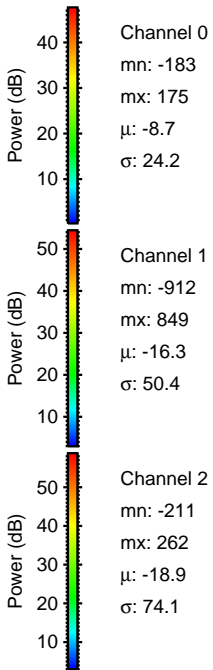
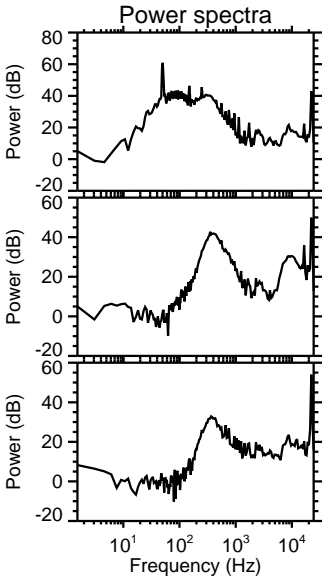
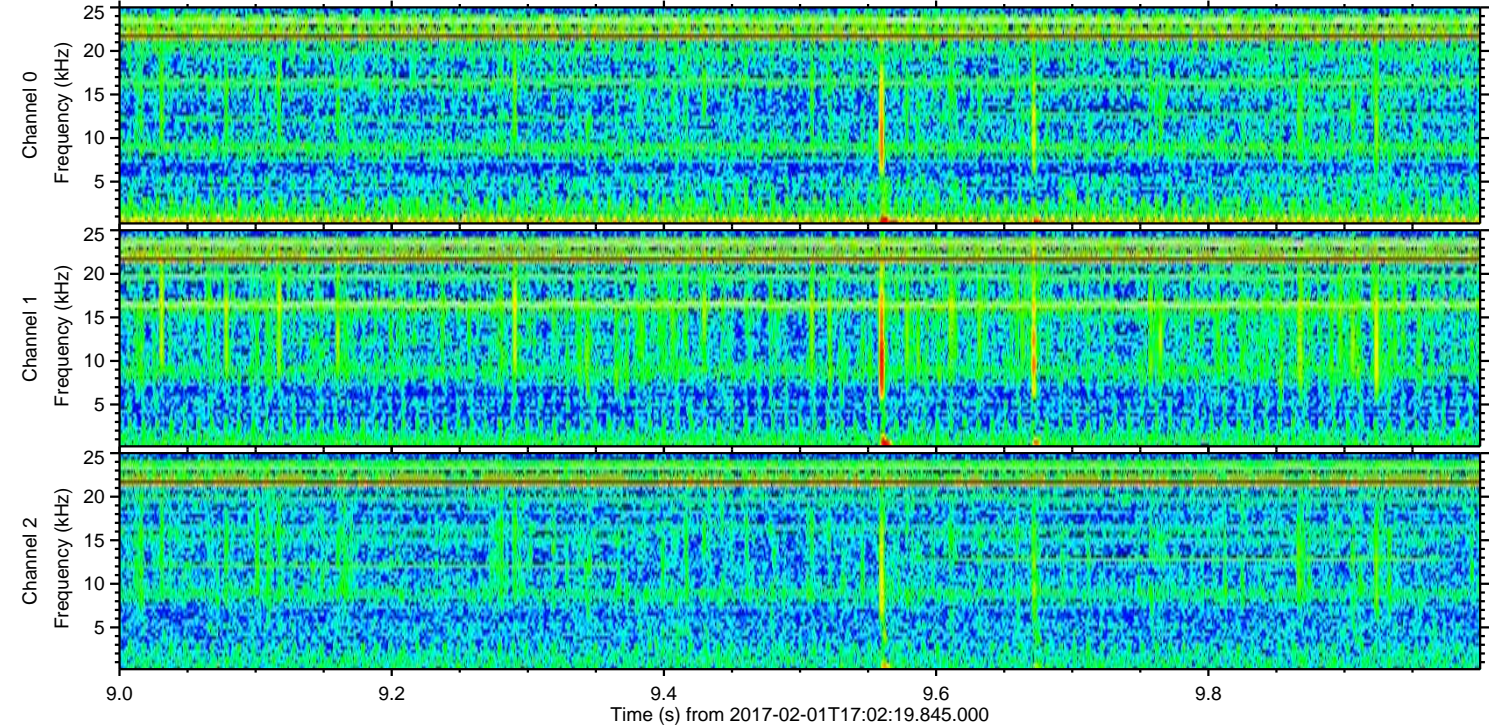
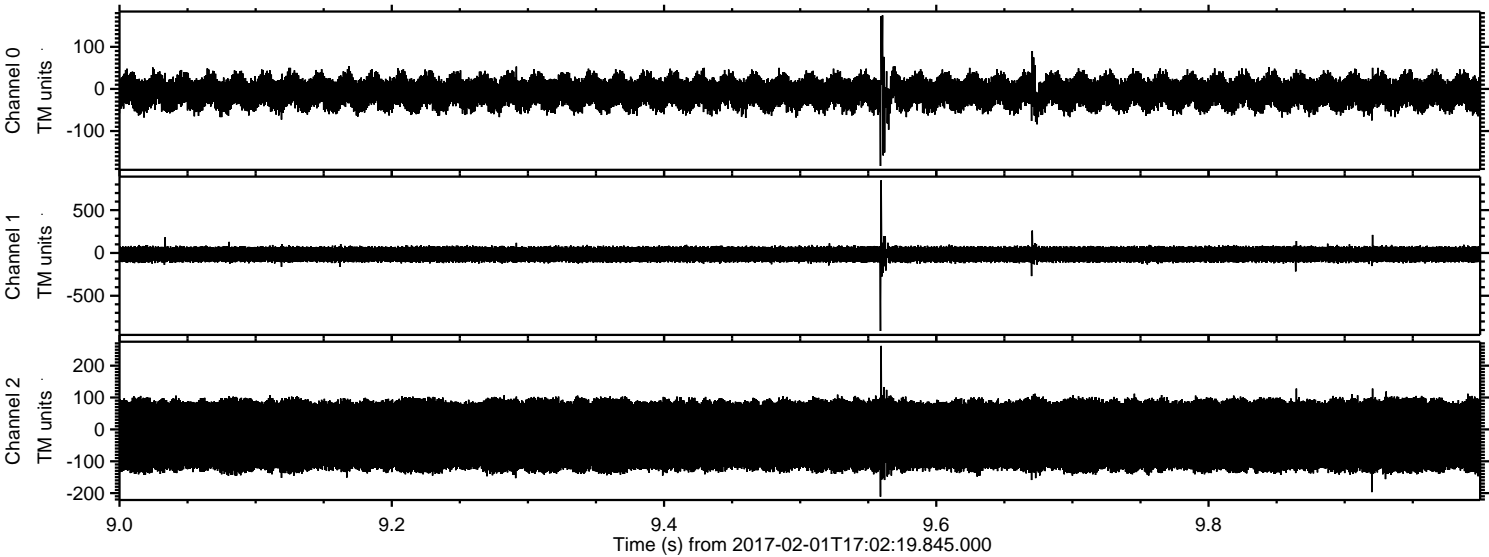

Channel 0
mn: -183
mx: 175
 μ : -8.7
 σ : 24.2

Channel 1
mn: -912
mx: 849
 μ : -16.3
 σ : 50.4

Channel 2
mn: -211
mx: 262
 μ : -18.9
 σ : 74.1

ELMAVAN 3D WAVEFORMS (Measured data sampled at 50 kHz) 51000 packets of 144 samples from 2017-02-01T17:02:19.845.000. Part 18/147

Processed Wed Feb 1 18:10:37 2017 by ELM ver.2012-10-06 from 001__elm20170201_170218__dat00.bin

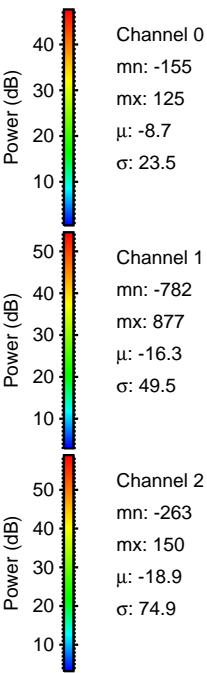
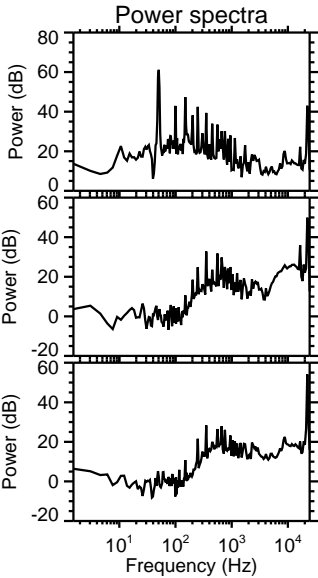
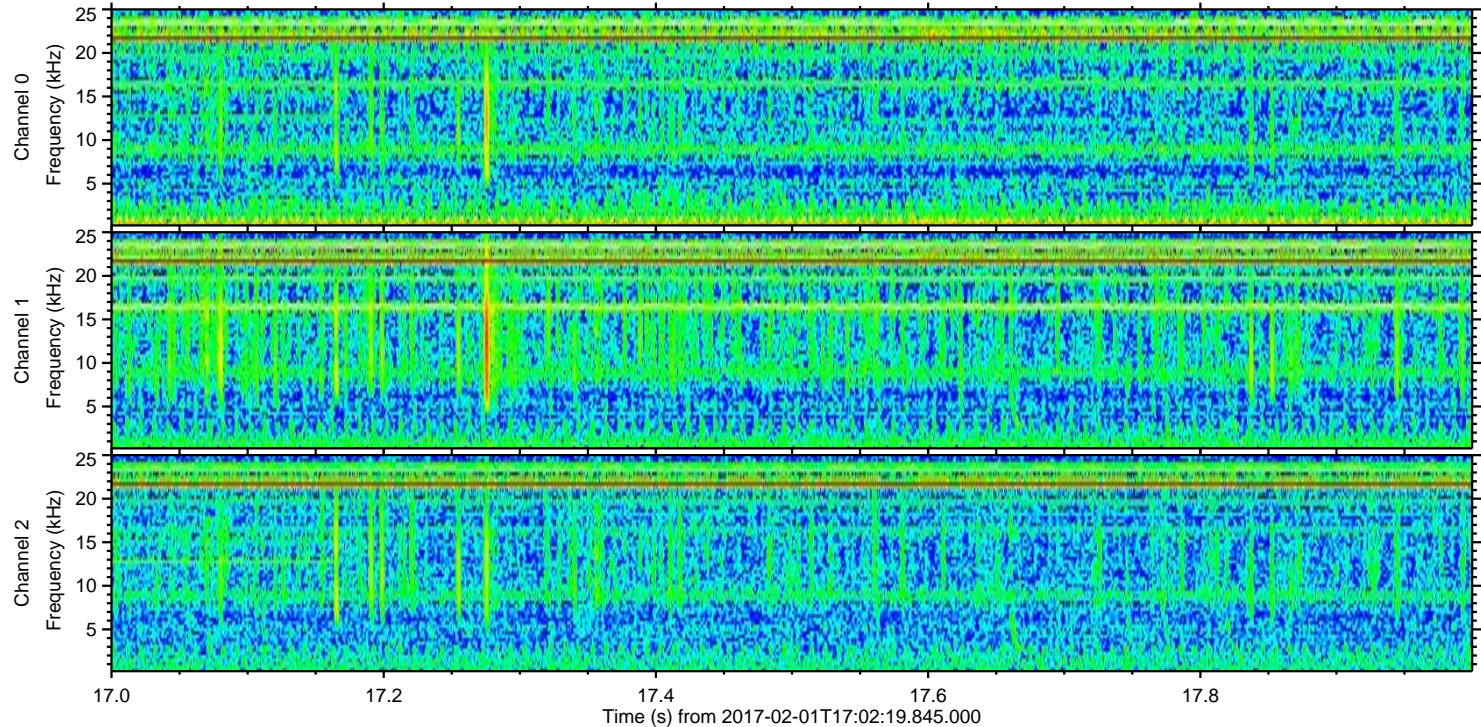
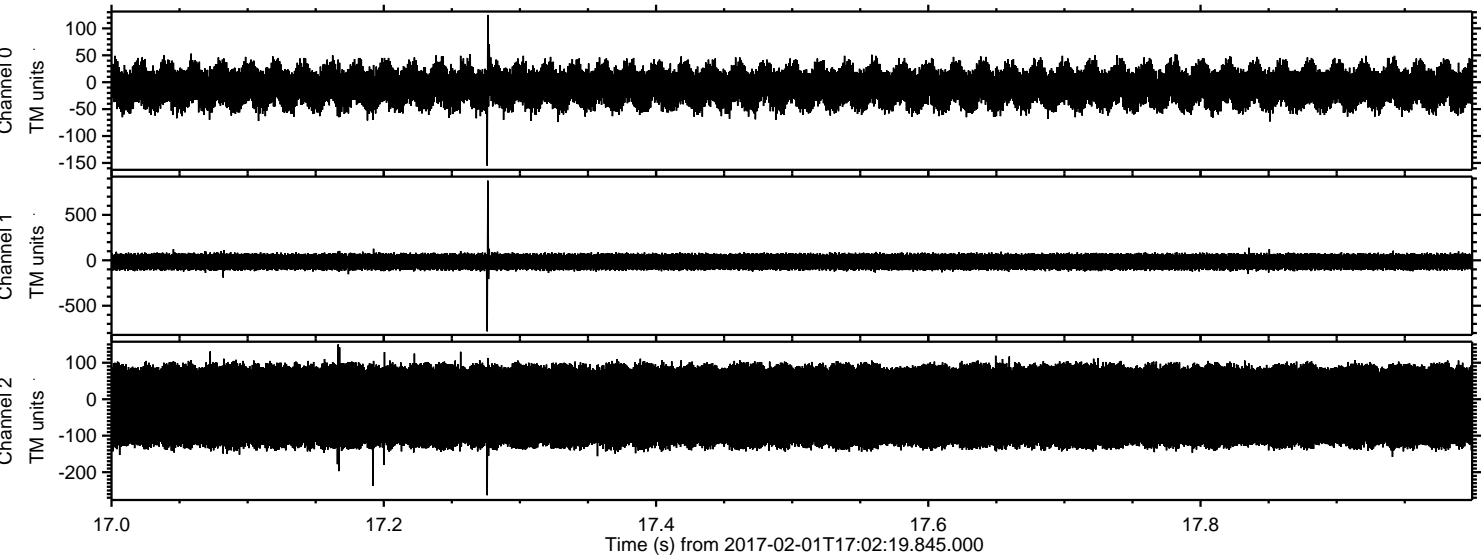

Processed Wed Feb 1 18:10:38 2017 by ELM ver.2012-10-06 from 001__elm20170201_170218__dat00.bin

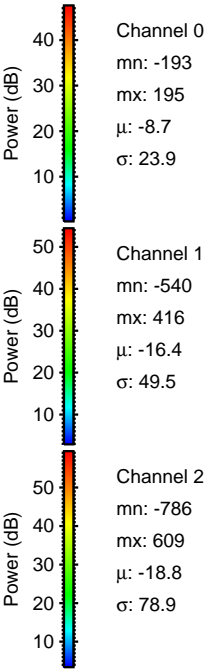
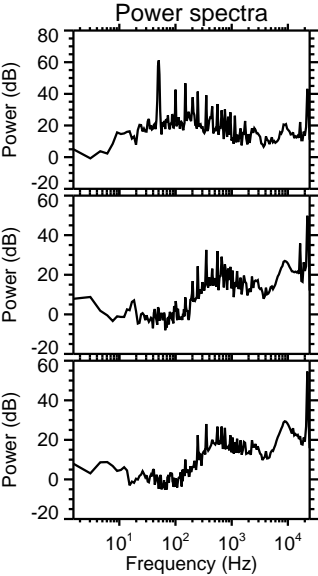
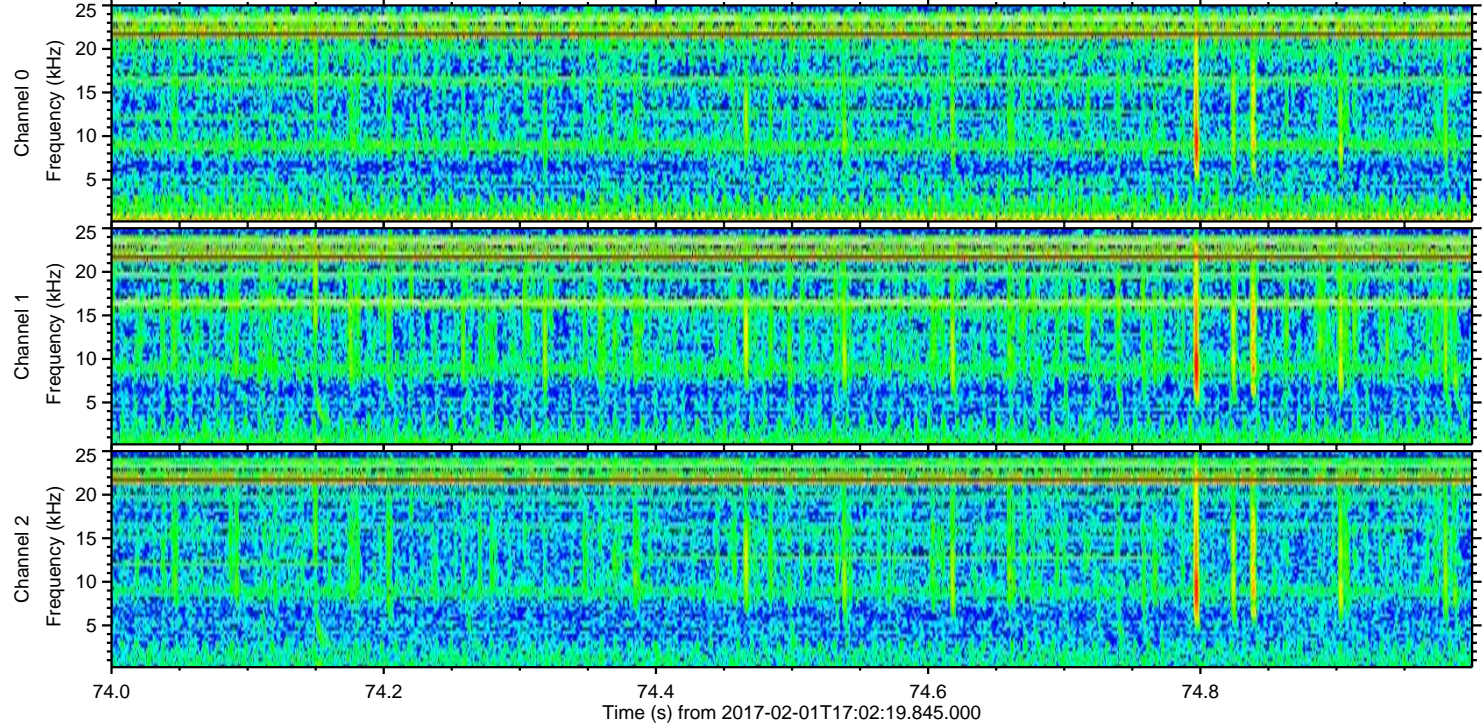
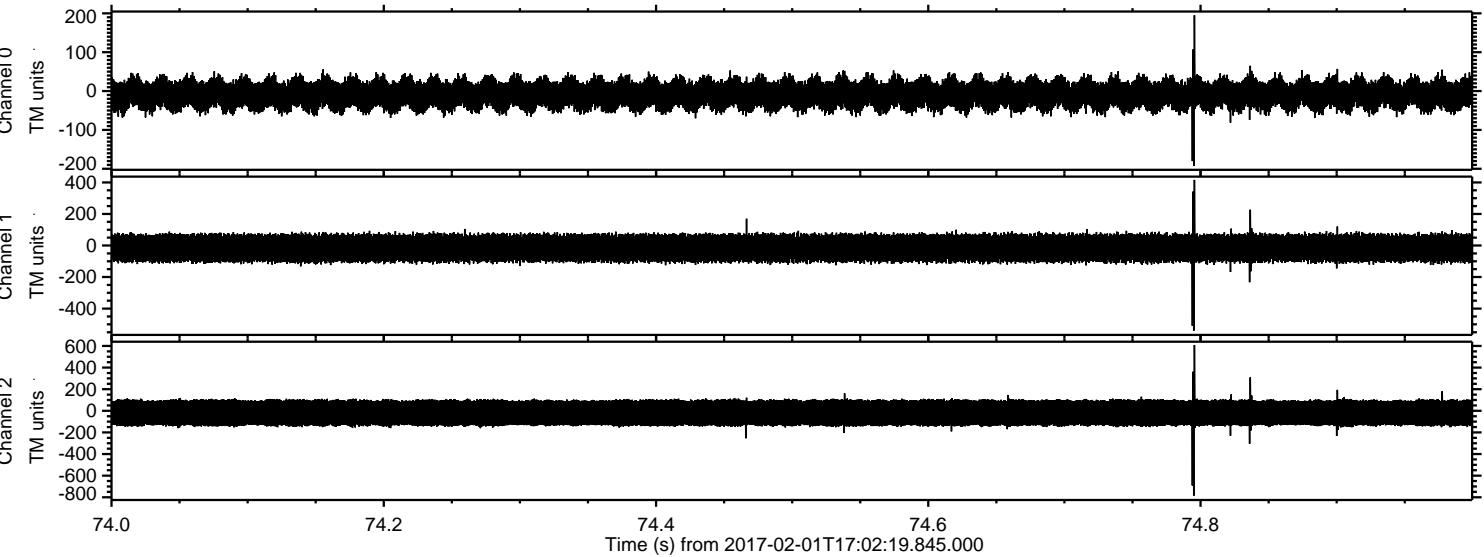

ELMAVAN 3D WAVEFORMS (Measured data sampled at 50 kHz) 51000 packets of 144 samples from 2017-02-01T17:02:19.845.000. Part 73/147

Processed Wed Feb 1 18:10:39 2017 by ELM ver.2012-10-06 from 001__elm20170201_170218__dat00.bin

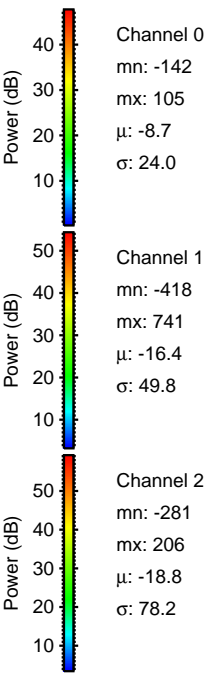
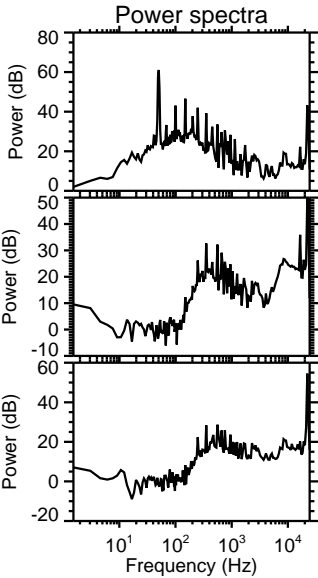
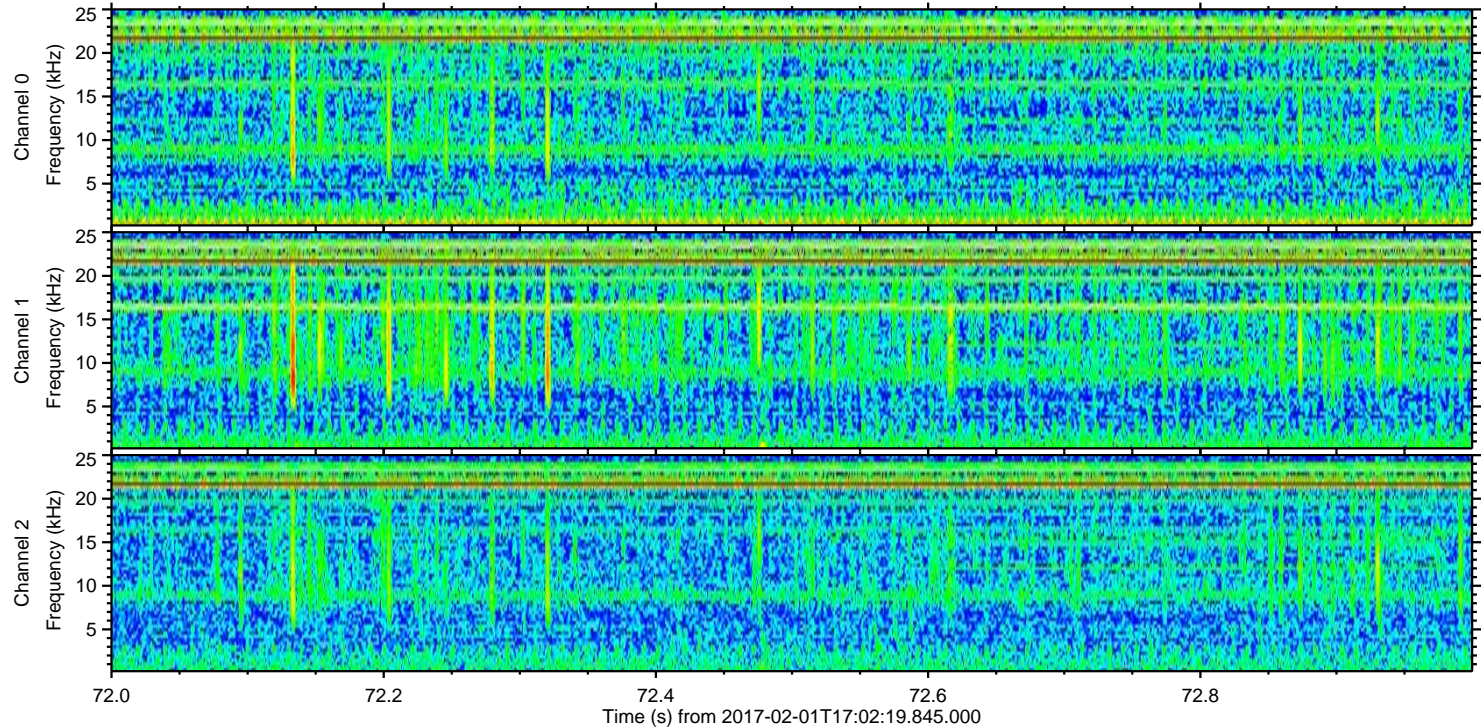
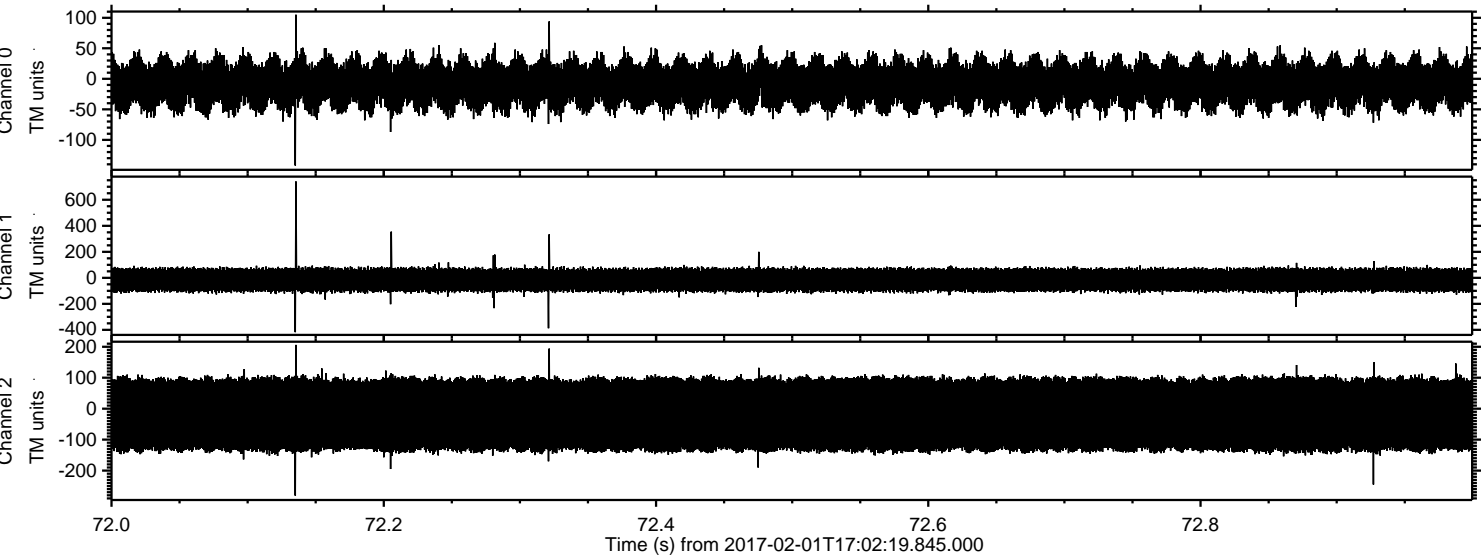

ELMAVAN 3D WAVEFORMS (Measured data sampled at 50 kHz) 51000 packets of 144 samples from 2017-02-01T17:02:19.845.000. Part 105/147

Processed Wed Feb 1 18:10:40 2017 by ELM ver.2012-10-06 from 001__elm20170201_170218__dat00.bin

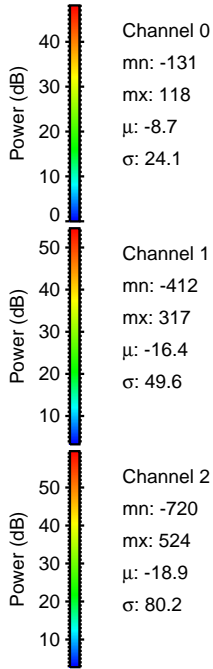
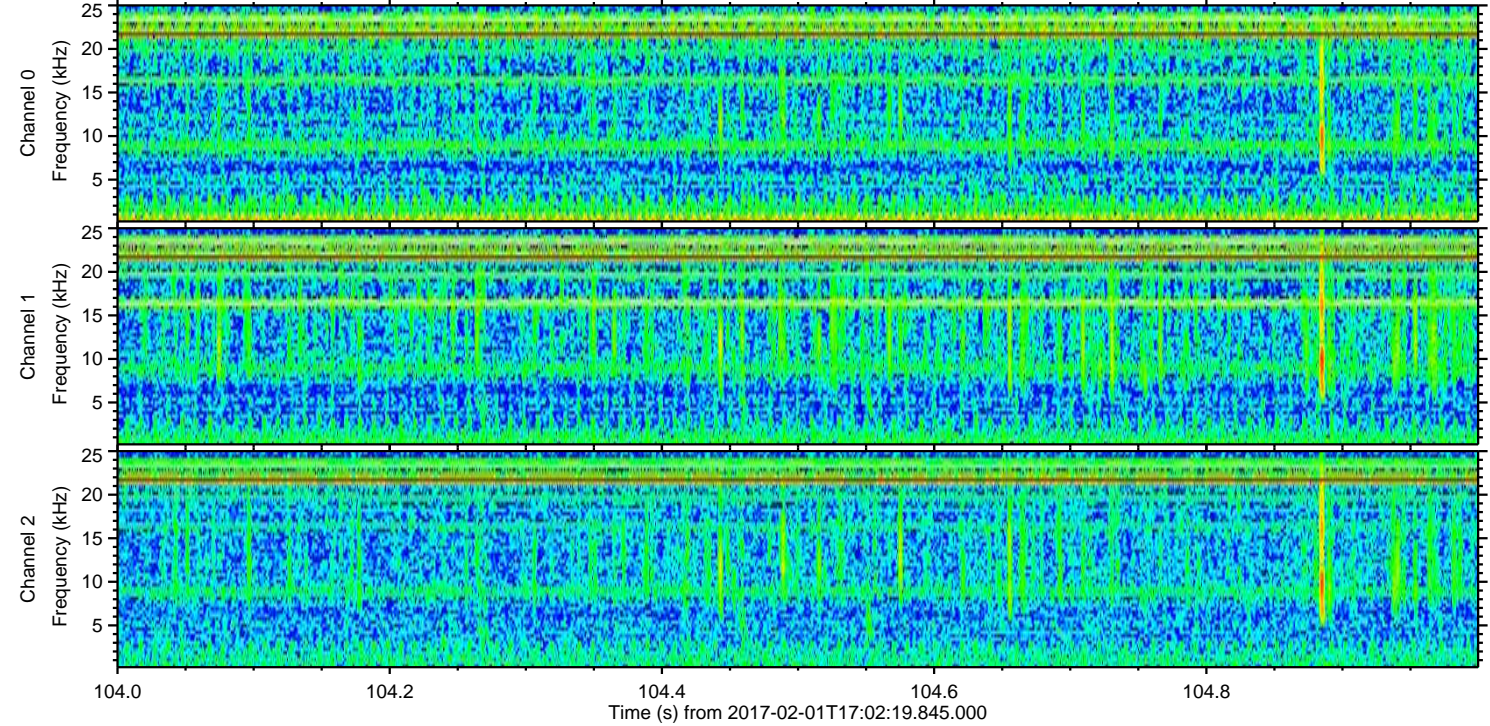
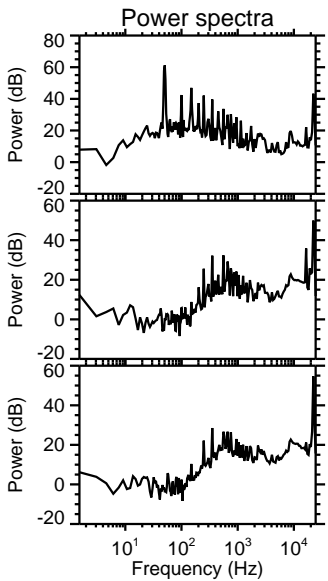
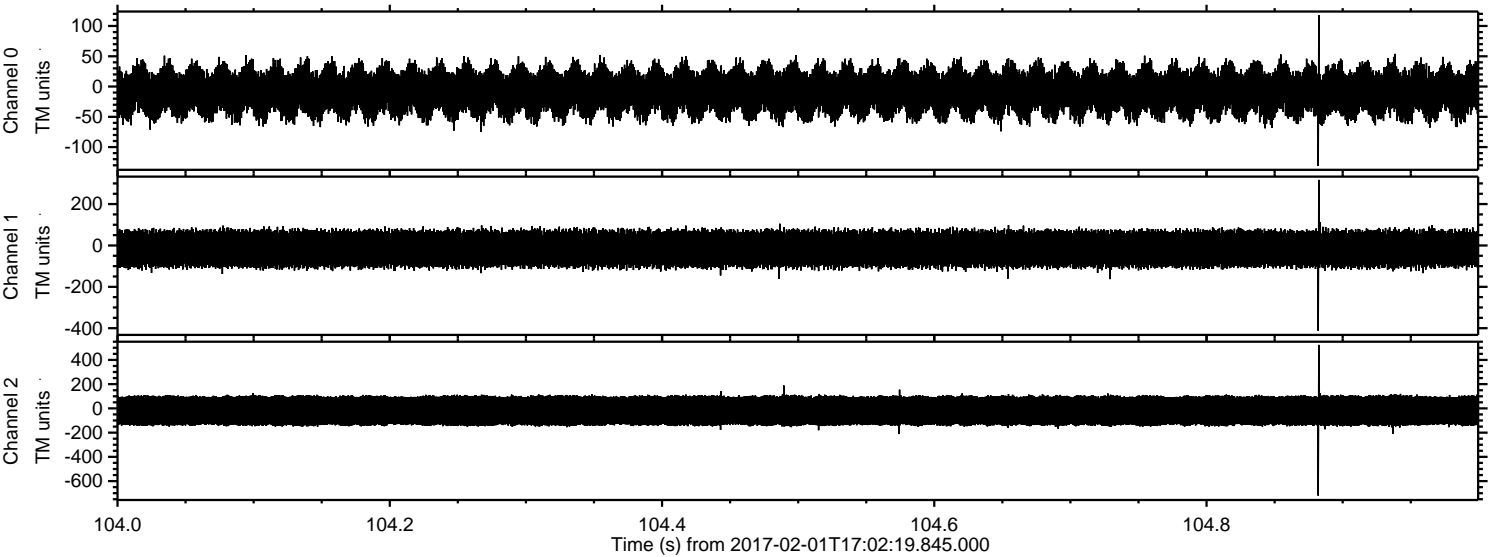

ELMAVAN 3D WAVEFORMS (Measured data sampled at 50 kHz) 51000 packets of 144 samples from 2017-02-01T17:02:19.845.000. Part 31/147

Processed Wed Feb 1 18:10:40 2017 by ELM ver.2012-10-06 from 001__elm20170201_170218__dat00.bin

