

ELMAVAN 3D WAVEFORMS (Measured data sampled at 50 kHz) 51000 packets of 144 samples from 2017-02-01T15:47:16.874.999.

Processed Wed Feb 1 16:55:25 2017 by ELM ver.2012-10-06 from 001__elm20170201_154715__dat00.bin

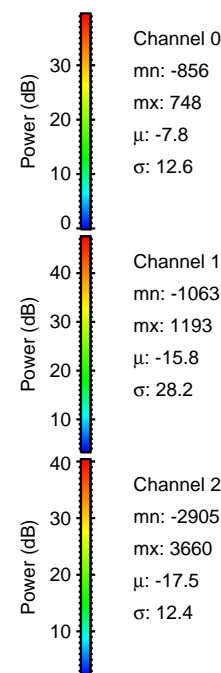

Processed Wed Feb 1 16:55:41 2017 by ELM ver.2012-10-06 from 001__elm20170201_154715__dat00.bin

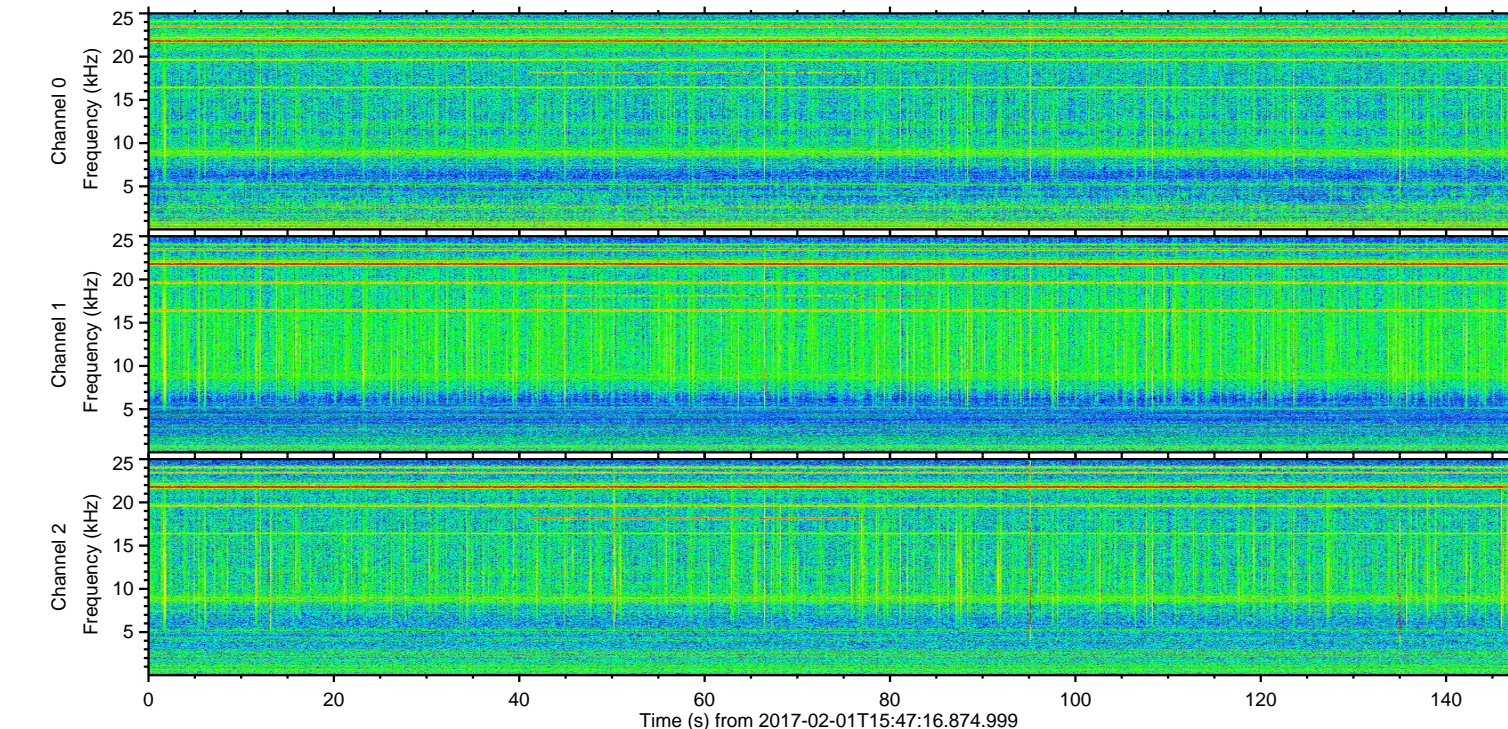
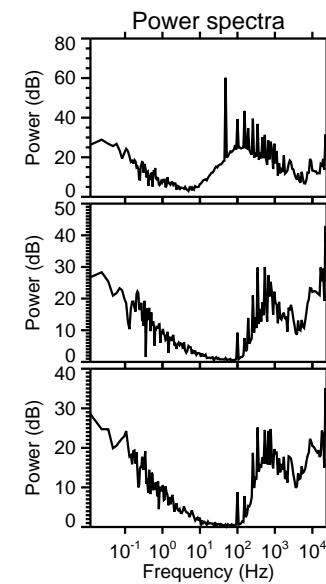
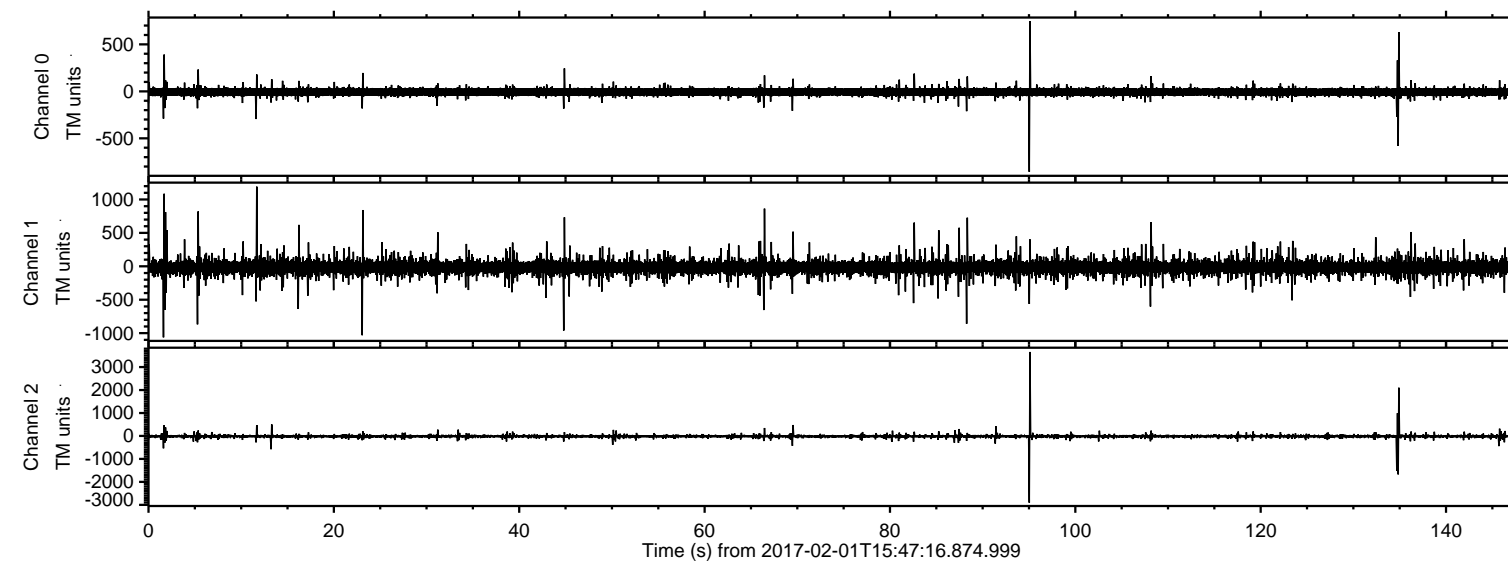
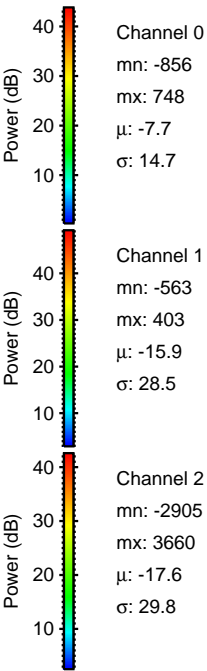
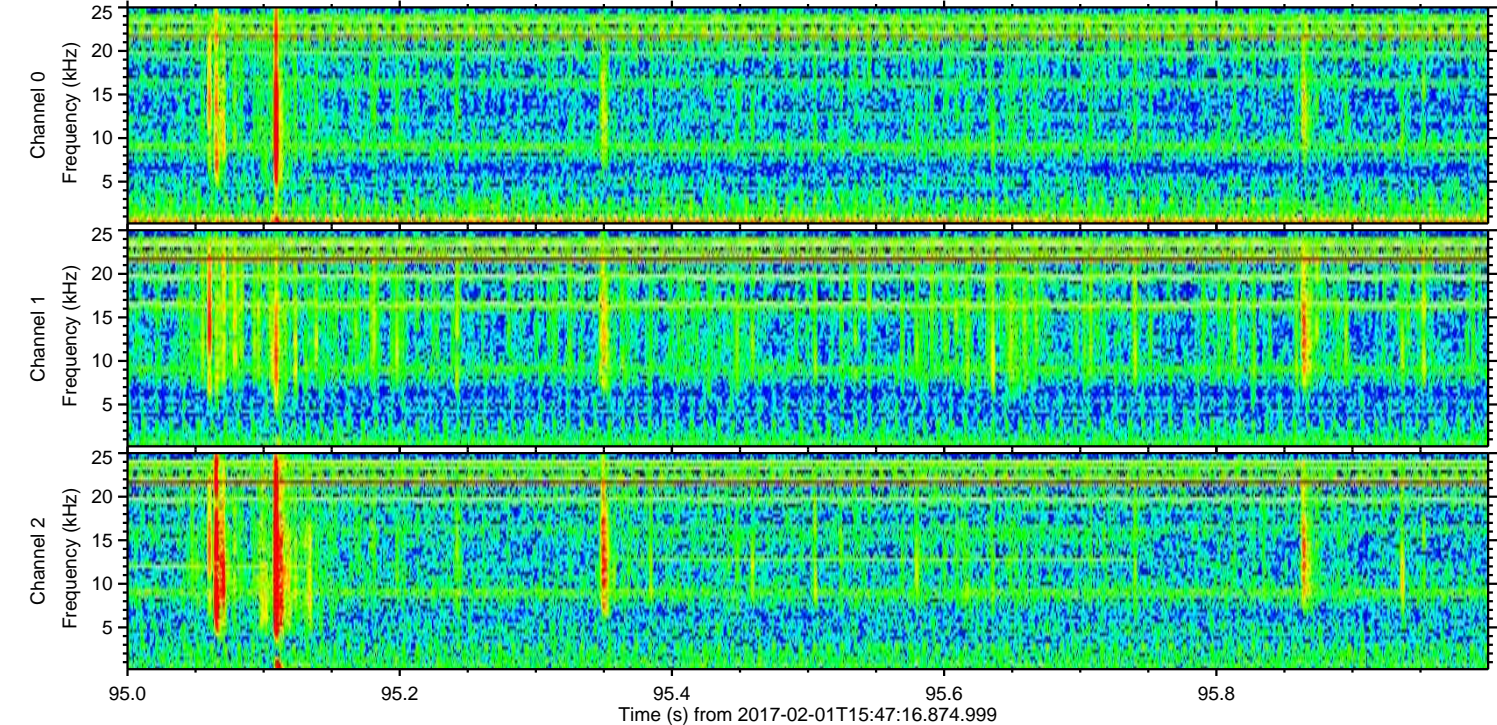
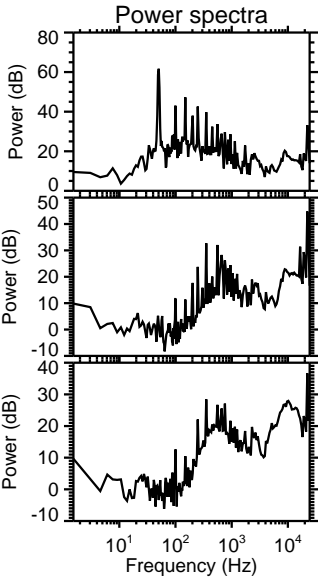
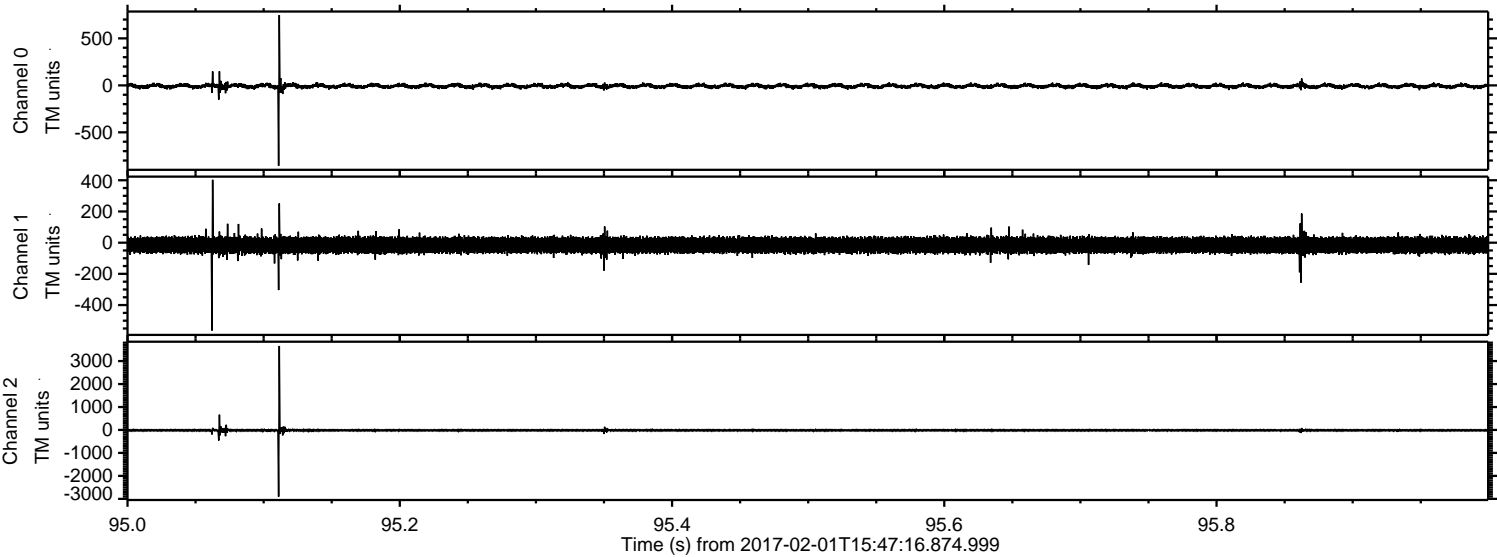

ELMAVAN 3D WAVEFORMS (Measured data sampled at 50 kHz) 51000 packets of 144 samples from 2017-02-01T15:47:16.874.999. Part 135/147

Processed Wed Feb 1 16:55:42 2017 by ELM ver.2012-10-06 from 001__elm20170201_154715__dat00.bin

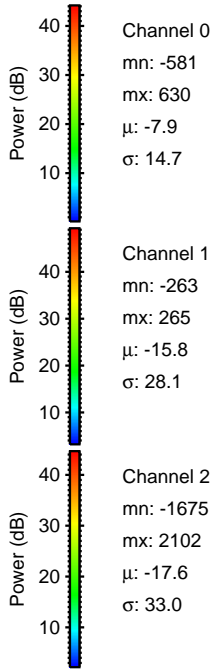
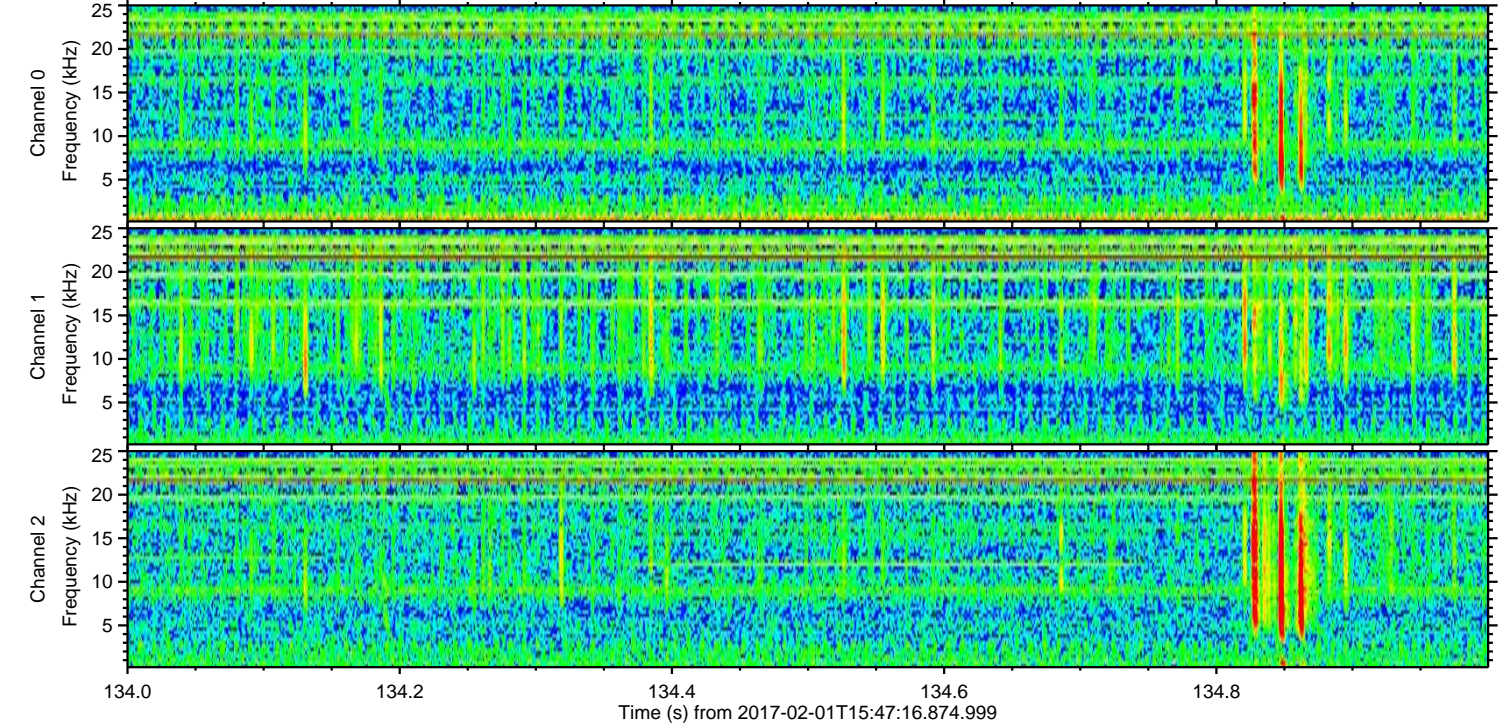
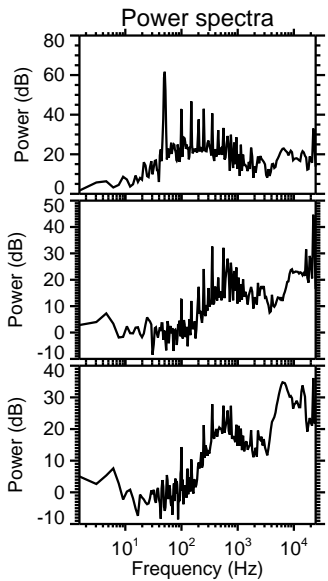
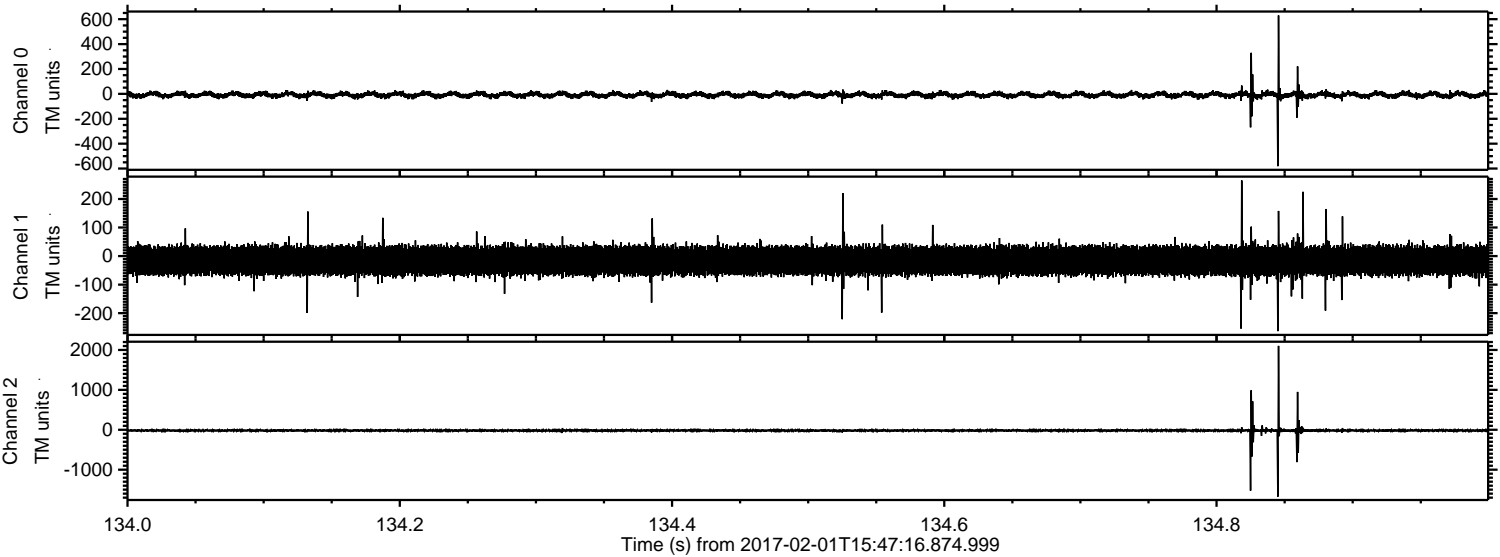

Processed Wed Feb 1 16:55:43 2017 by ELM ver.2012-10-06 from 001__elm20170201_154715__dat00.bin

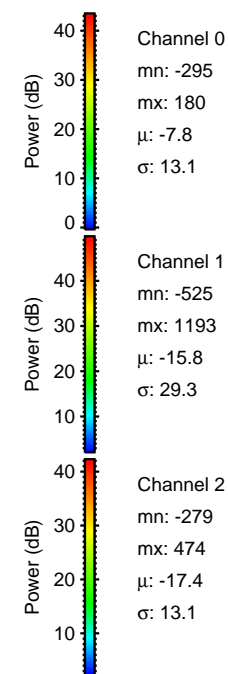
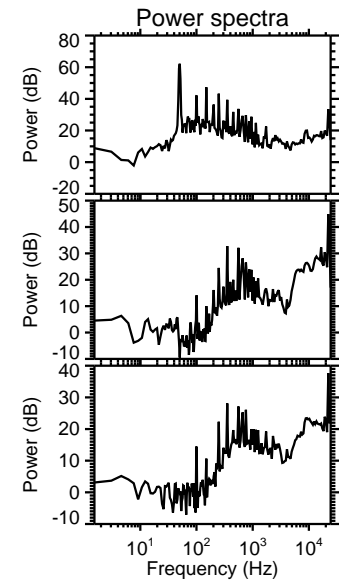
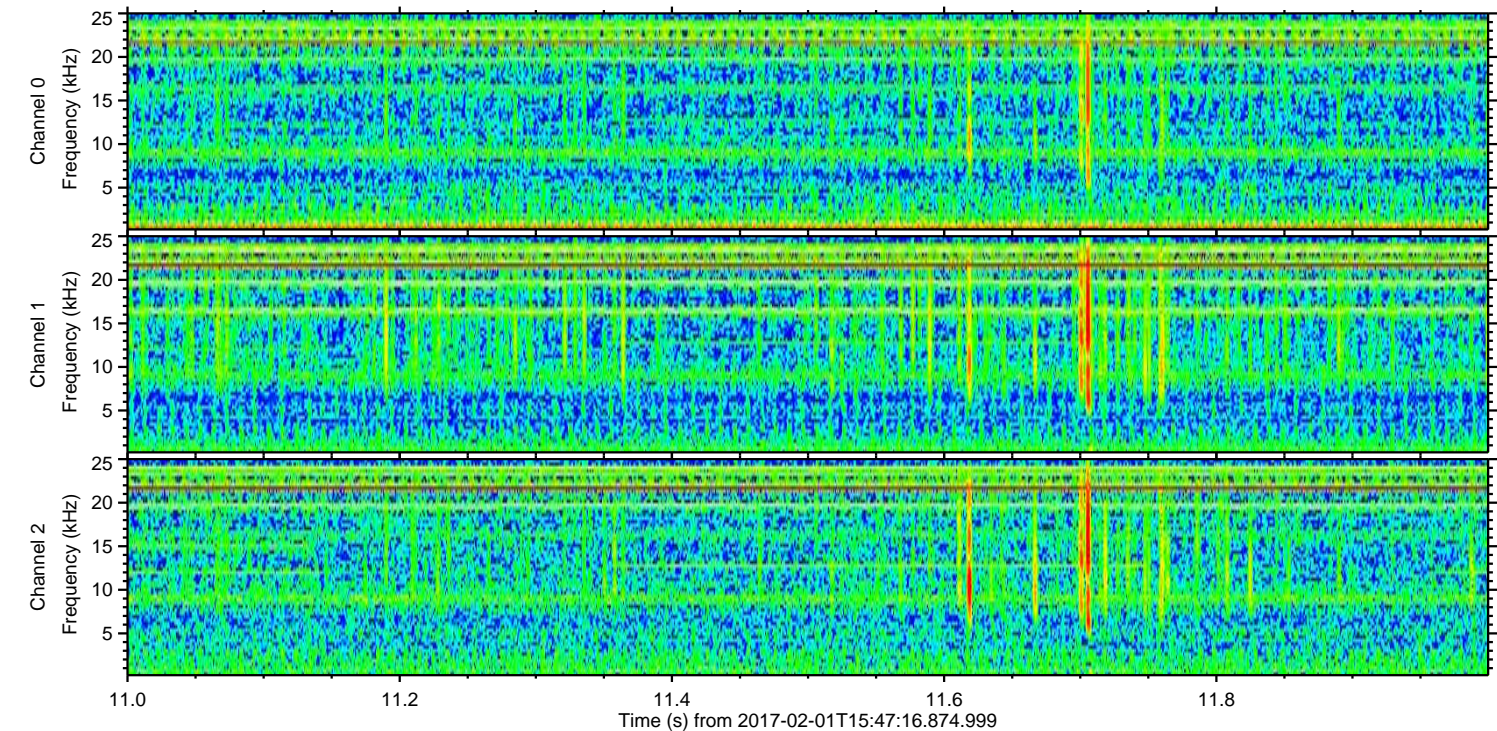
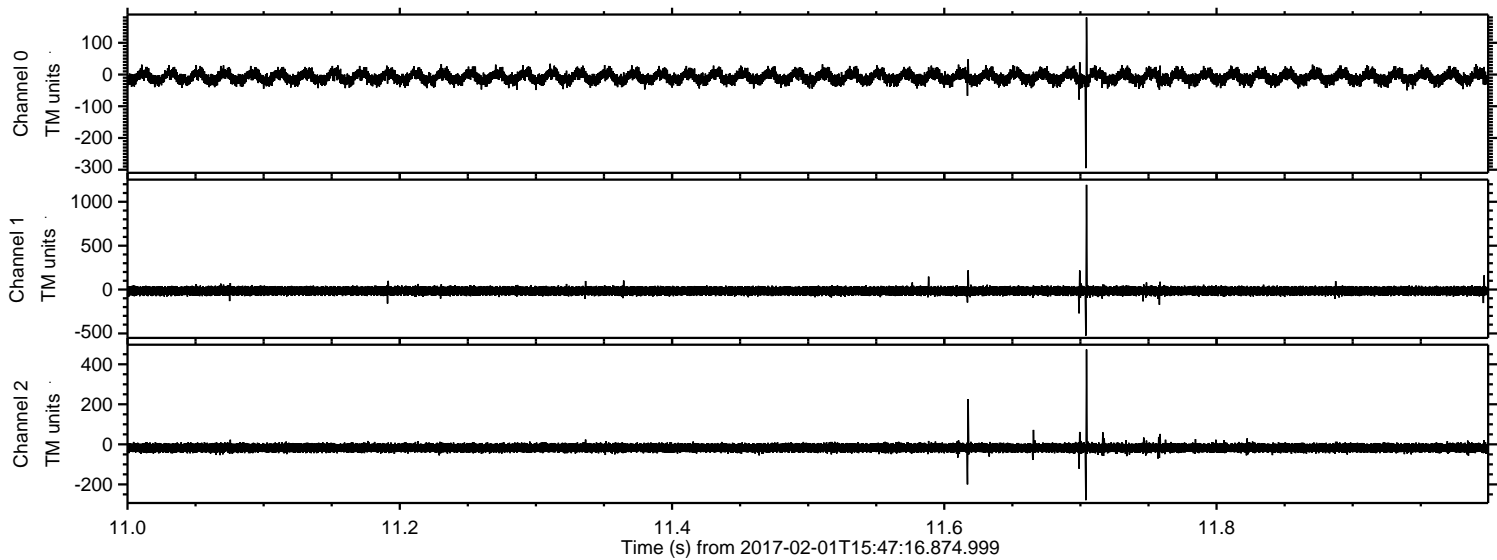

ELMAVAN 3D WAVEFORMS (Measured data sampled at 50 kHz) 51000 packets of 144 samples from 2017-02-01T15:47:16.874.999. Part 2/147

Processed Wed Feb 1 16:55:44 2017 by ELM ver.2012-10-06 from 001__elm20170201_154715__dat00.bin

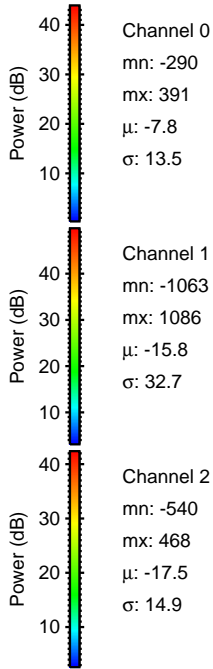
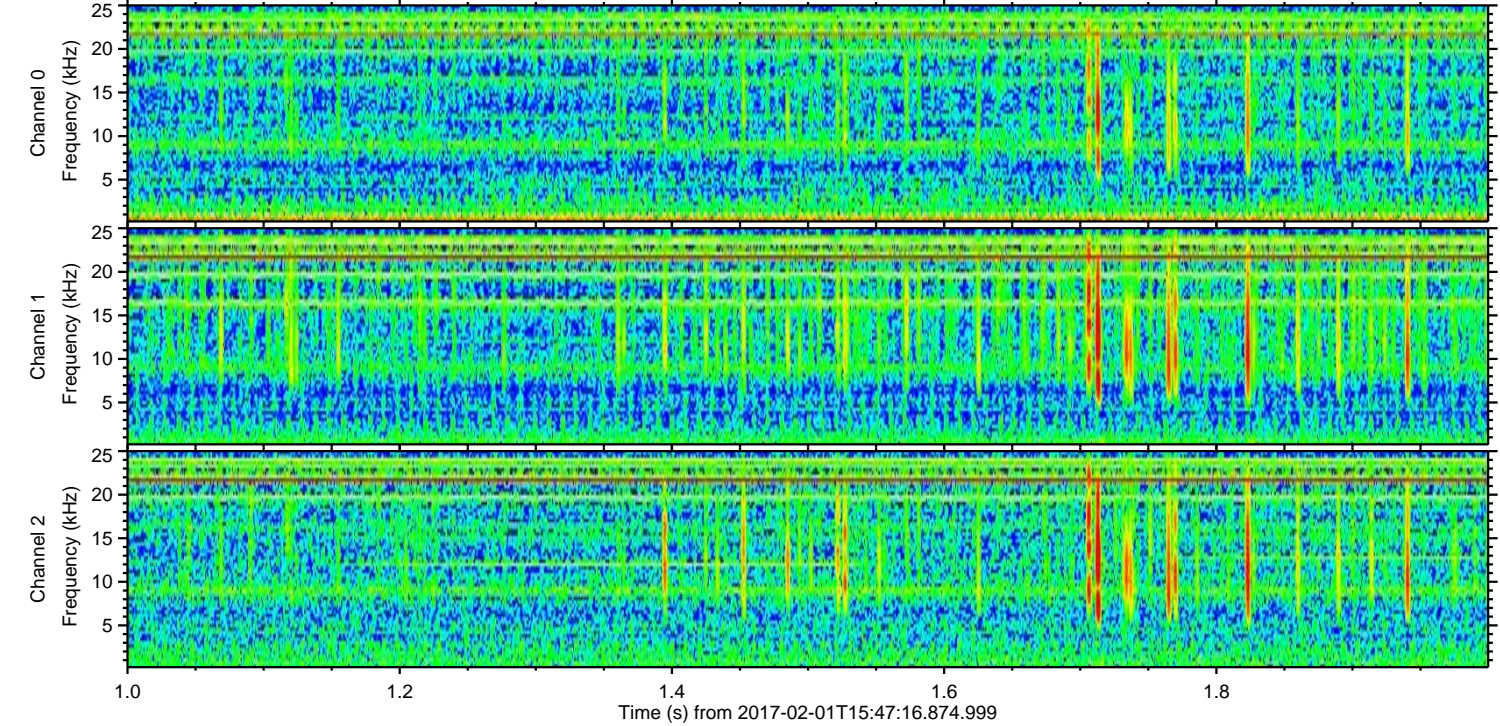
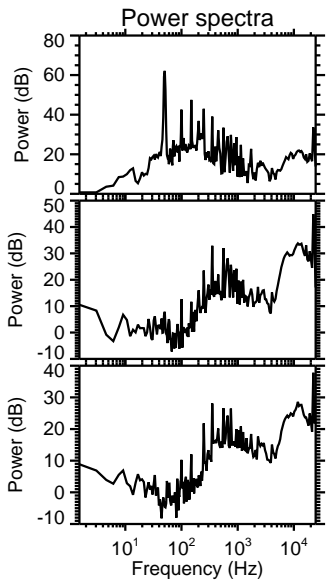
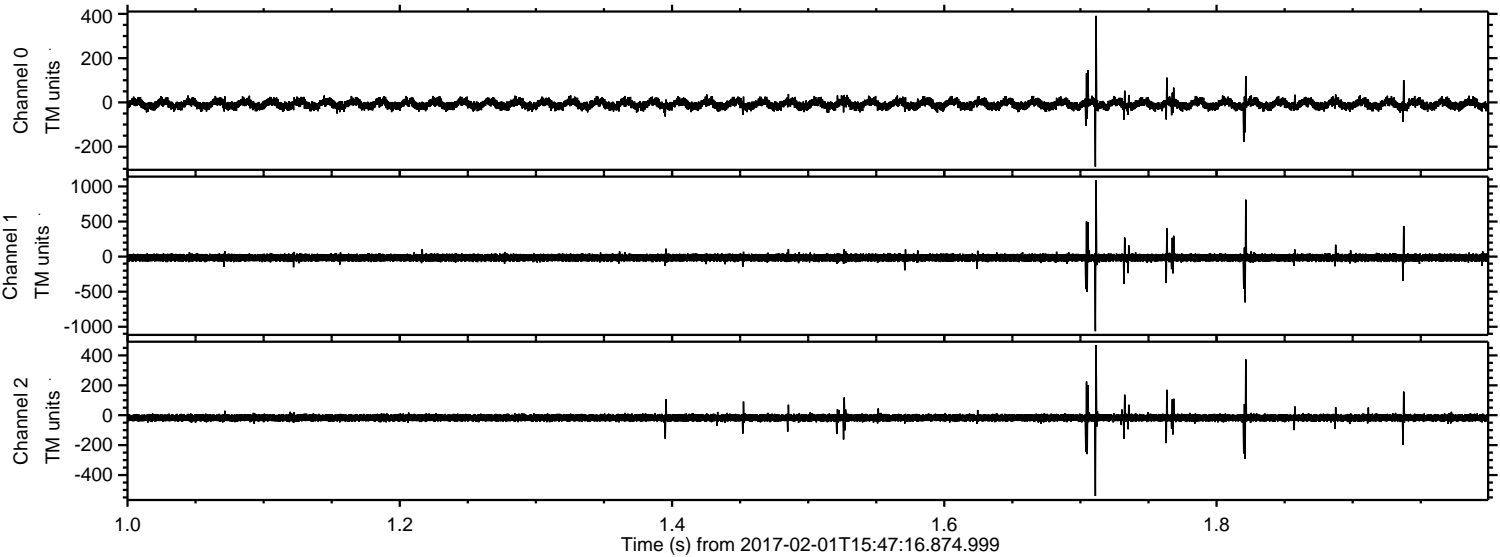

ELMAVAN 3D WAVEFORMS (Measured data sampled at 50 kHz) 51000 packets of 144 samples from 2017-02-01T15:47:16.874.999. Part 24/147

Processed Wed Feb 1 16:55:45 2017 by ELM ver.2012-10-06 from 001__elm20170201_154715__dat00.bin

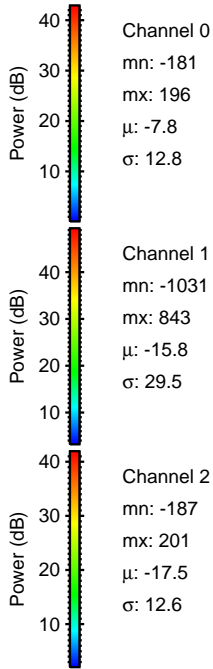
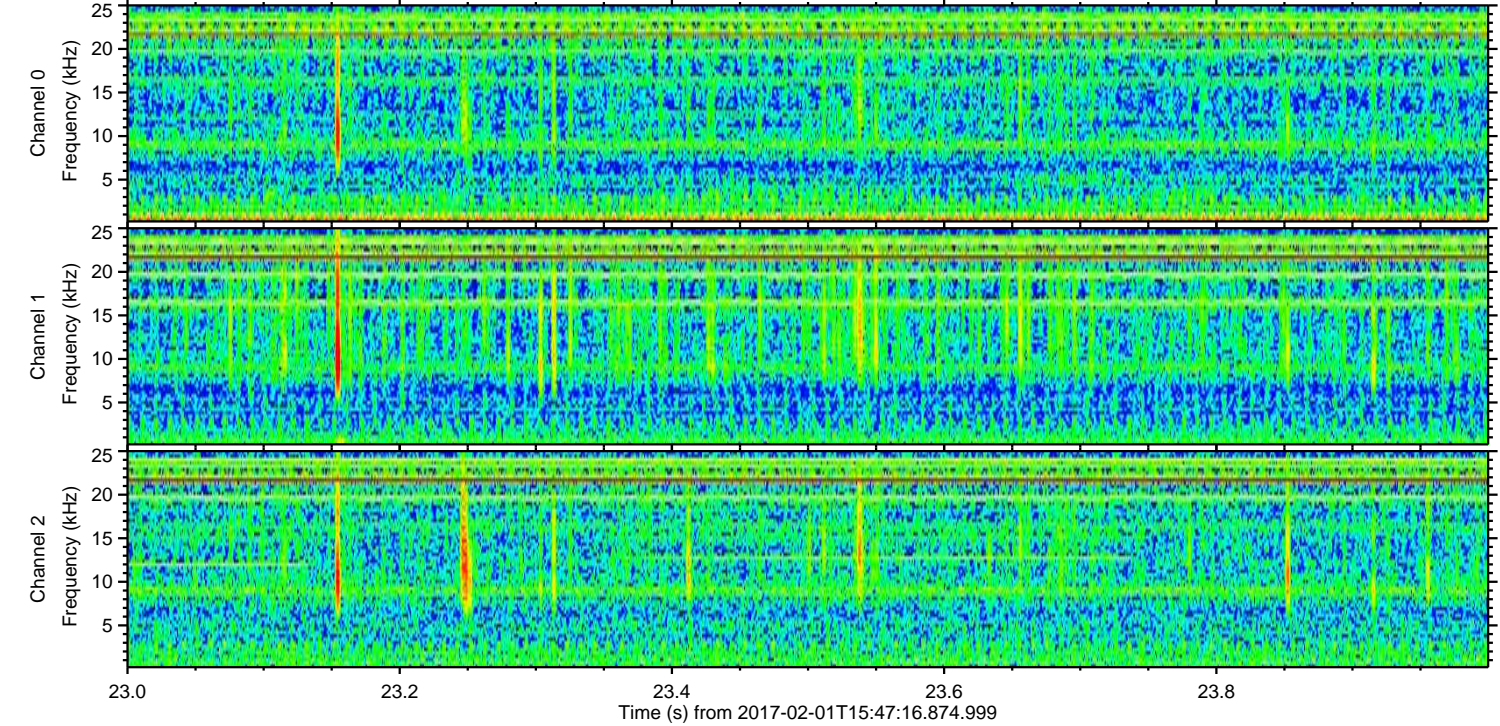
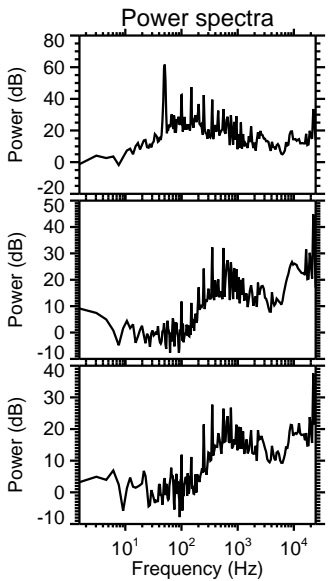
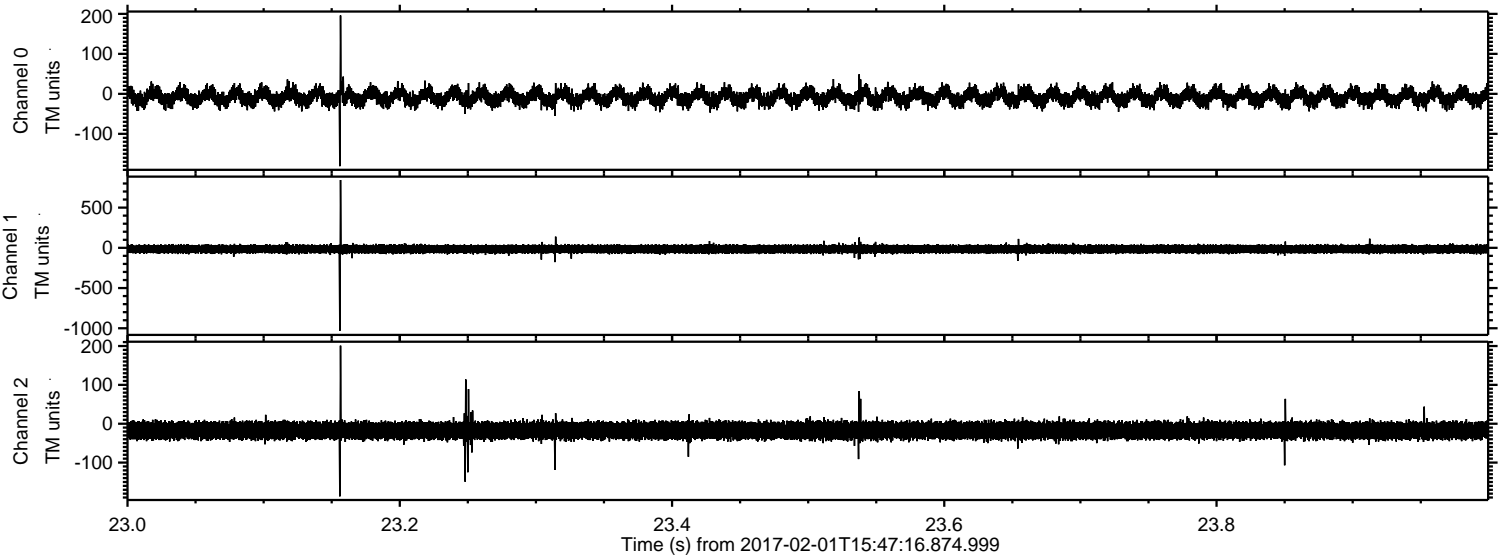

Processed Wed Feb 1 16:55:46 2017 by ELM ver.2012-10-06 from 001__elm20170201_154715__dat00.bin

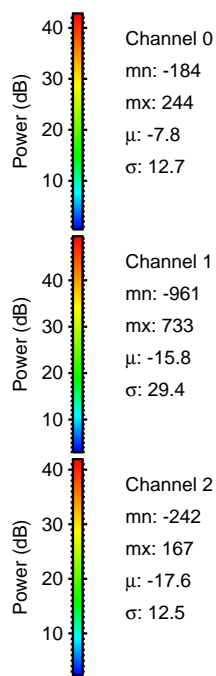
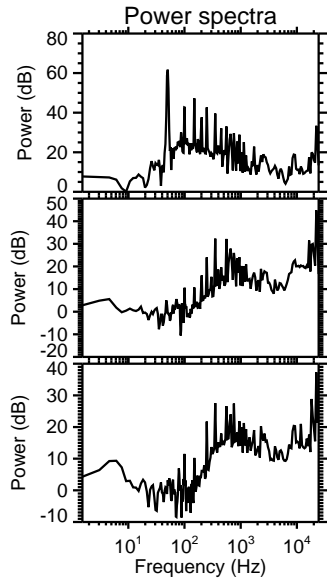
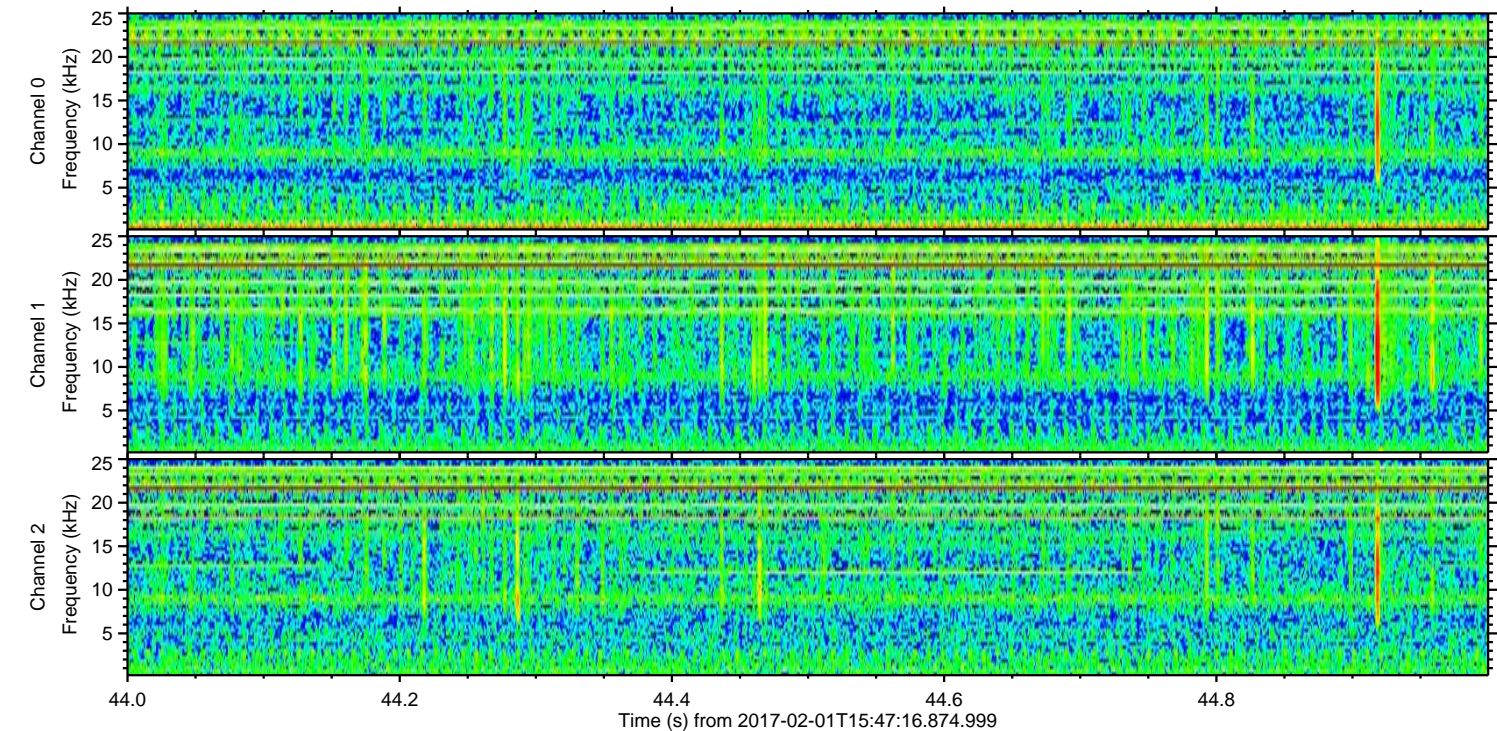
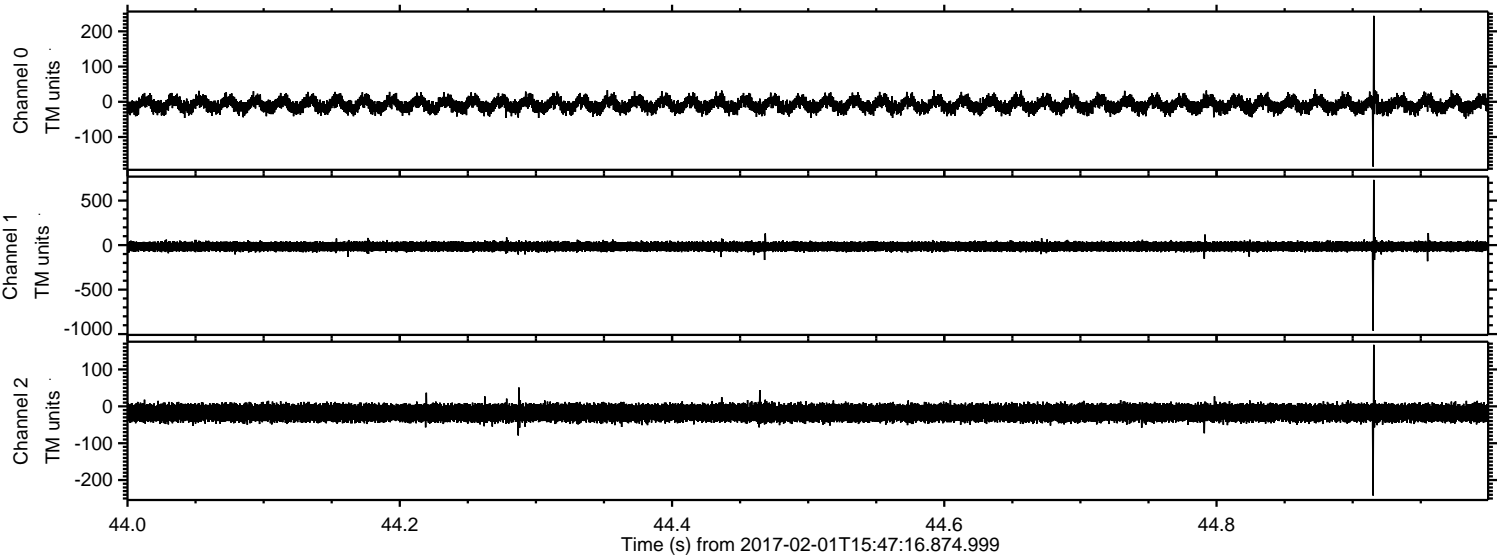

ELMAVAN 3D WAVEFORMS (Measured data sampled at 50 kHz) 51000 packets of 144 samples from 2017-02-01T15:47:16.874.999. Part 6/147

Processed Wed Feb 1 16:55:47 2017 by ELM ver.2012-10-06 from 001__elm20170201_154715__dat00.bin

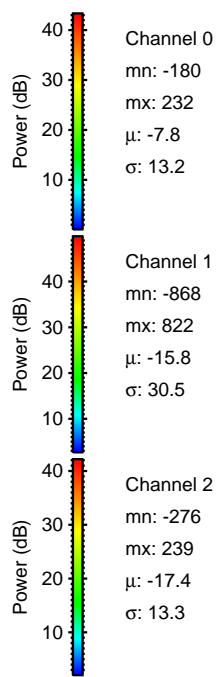
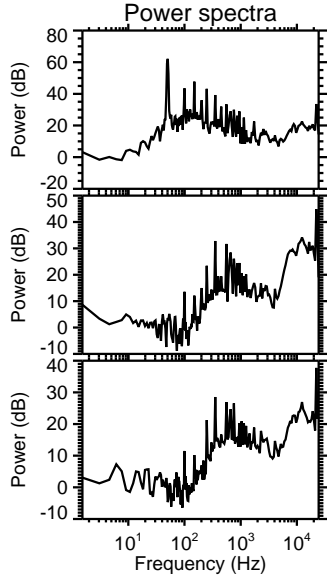
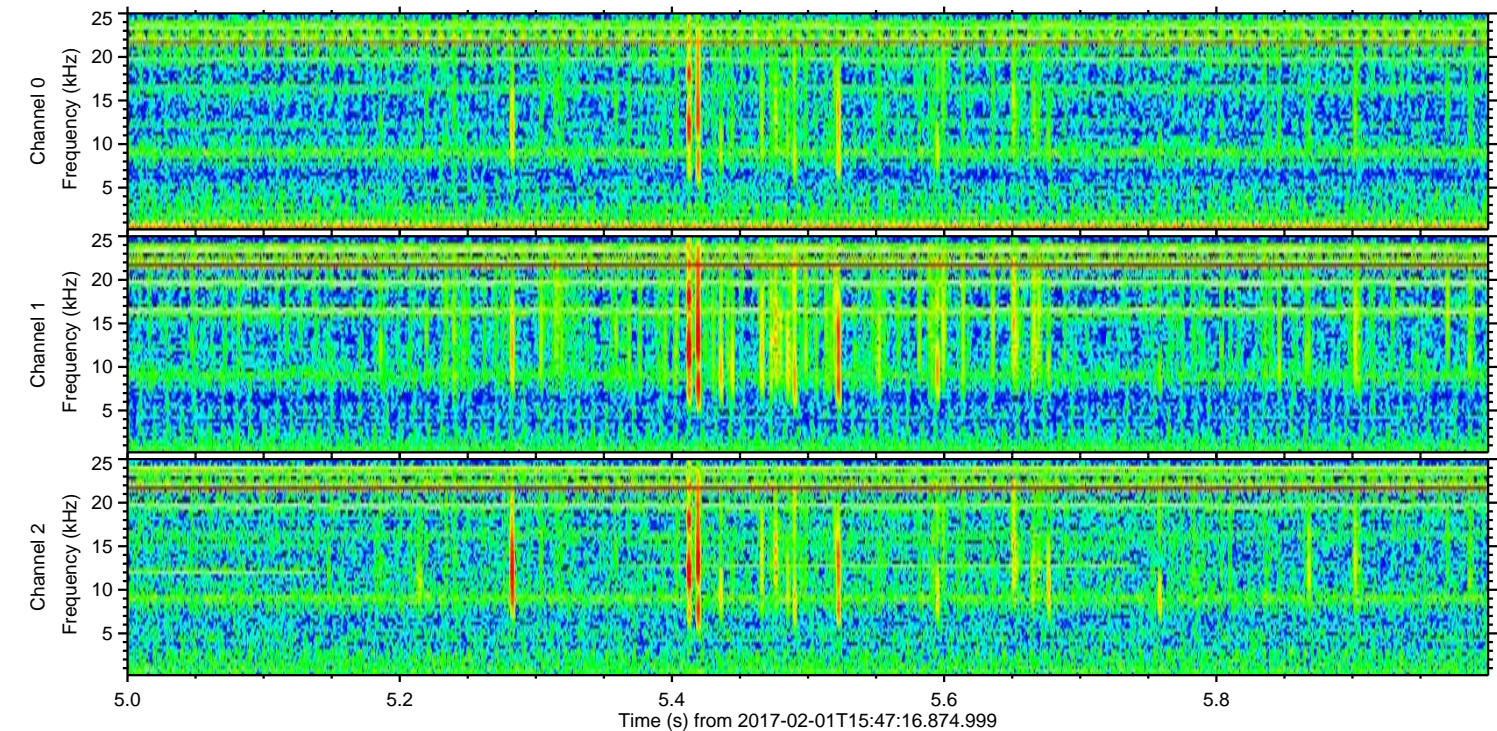
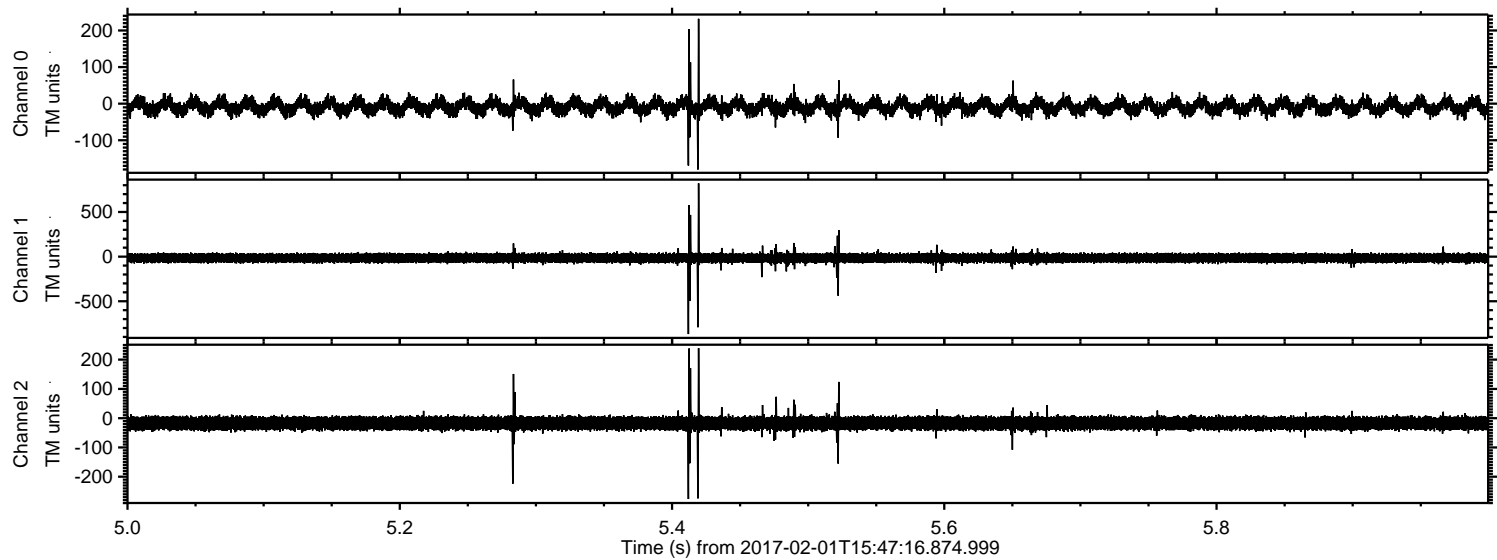

Channel 0
mn: -180
mx: 232
 μ : -7.8
 σ : 13.2

Channel 1
mn: -868
mx: 822
 μ : -15.8
 σ : 30.5

Channel 2
mn: -276
mx: 239
 μ : -17.4
 σ : 13.3

Processed Wed Feb 1 16:55:48 2017 by ELM ver.2012-10-06 from 001__elm20170201_154715__dat00.bin

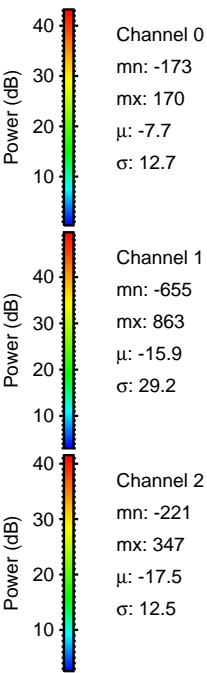
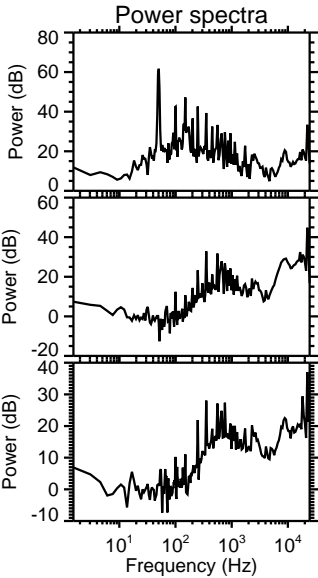
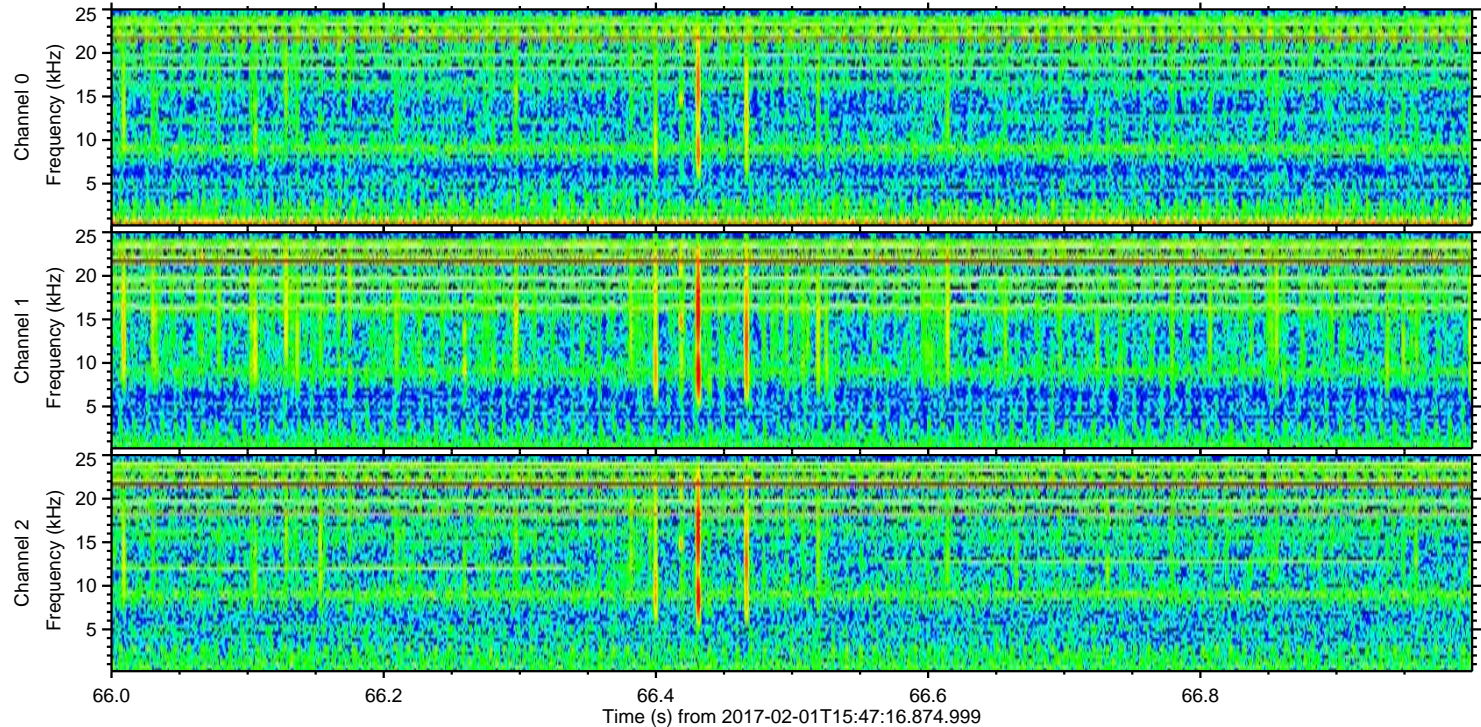
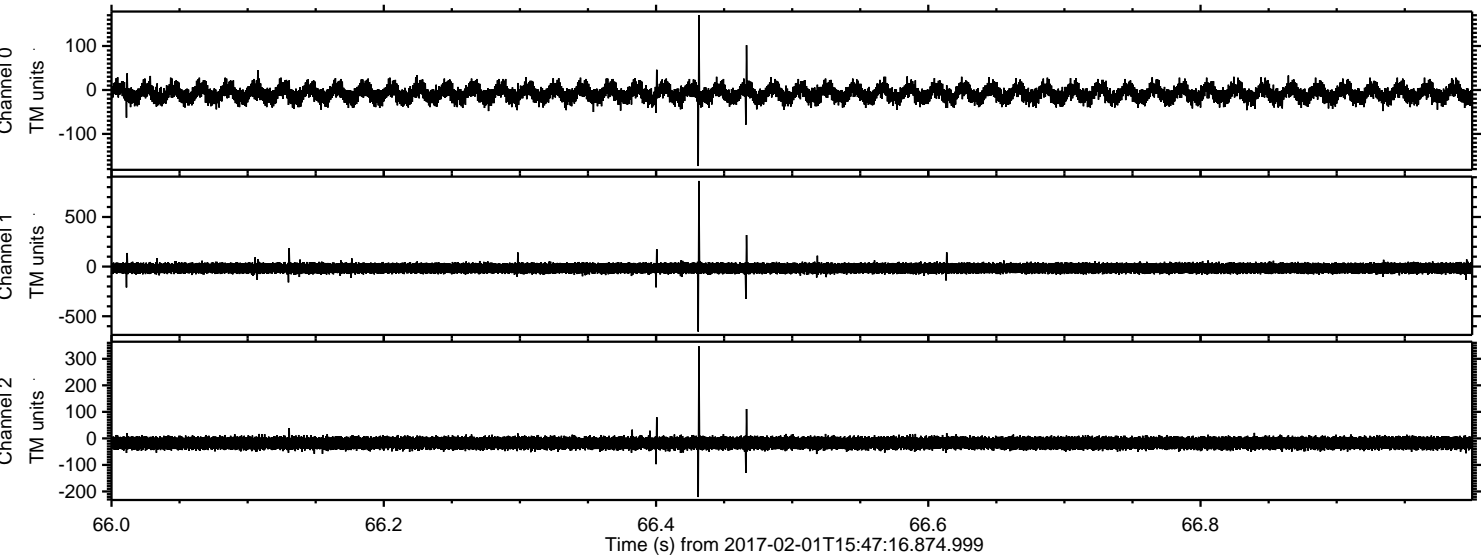

Processed Wed Feb 1 16:55:49 2017 by ELM ver.2012-10-06 from 001__elm20170201_154715__dat00.bin

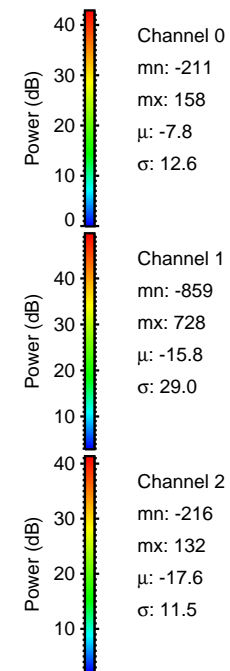
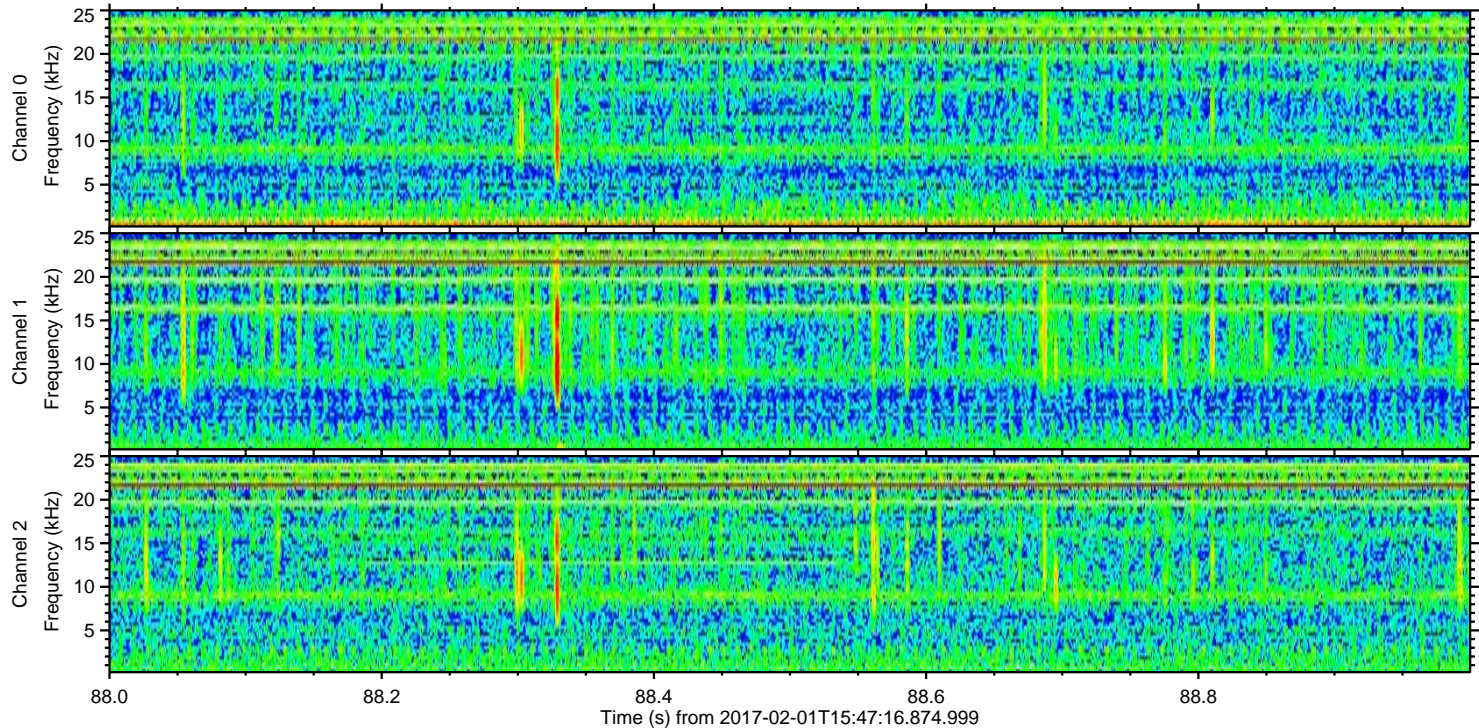
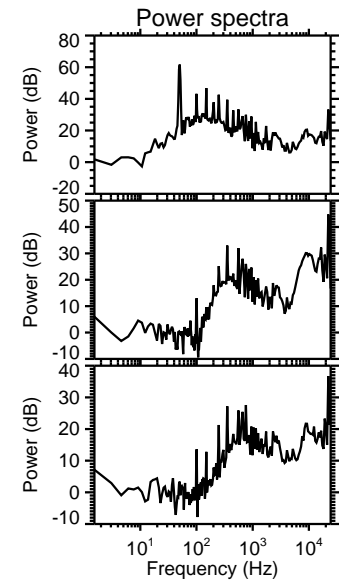
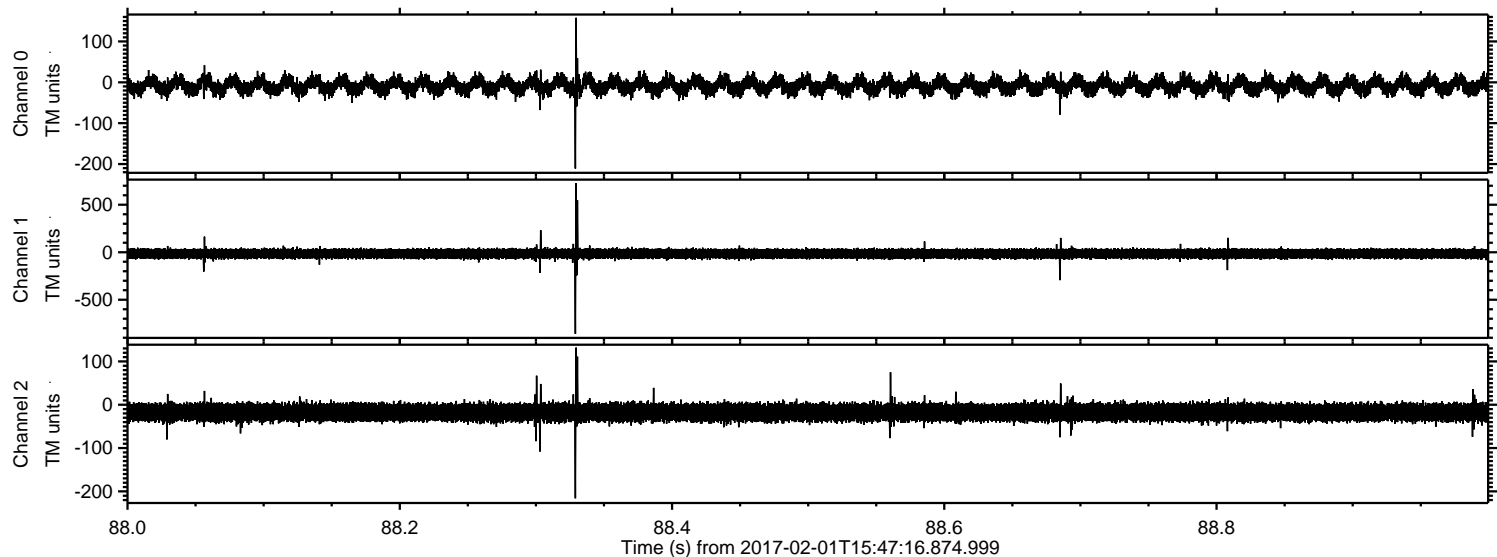

Processed Wed Feb 1 16:55:50 2017 by ELM ver.2012-10-06 from 001__elm20170201_154715__dat00.bin

