

ELMAVAN 3D WAVEFORMS (Measured data sampled at 50 kHz) 51000 packets of 144 samples from 2017-02-01T12:42:09.550.000.

Processed Wed Feb 1 13:49:31 2017 by ELM ver.2012-10-06 from 001__elm20170201_124208__dat00.bin

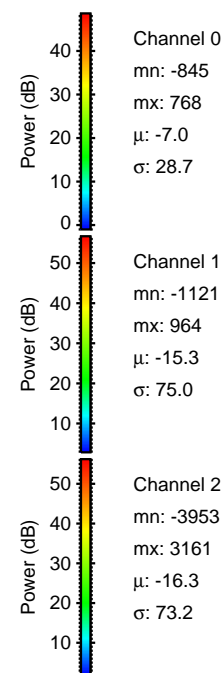

Processed Wed Feb 1 13:49:42 2017 by ELM ver.2012-10-06 from 001__elm20170201_124208__dat00.bin

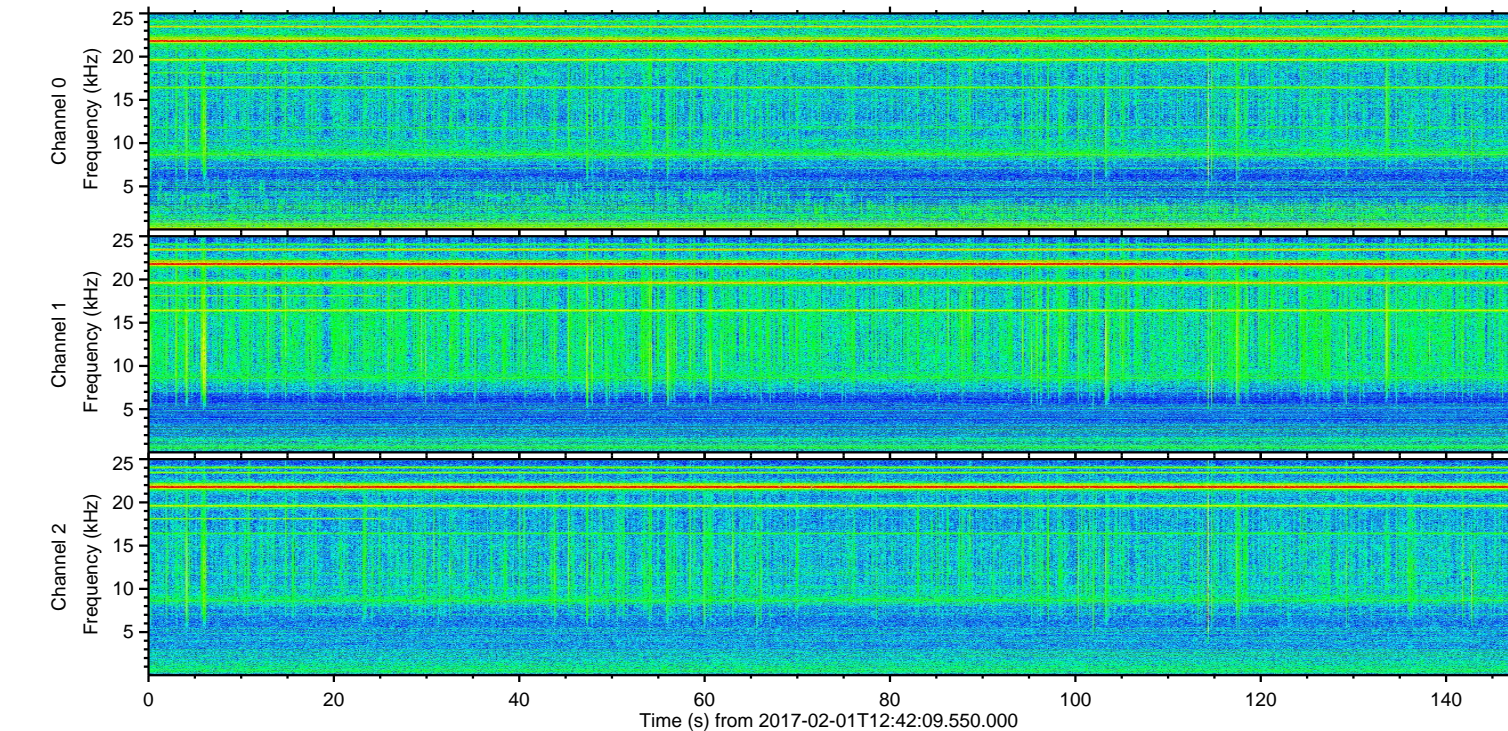
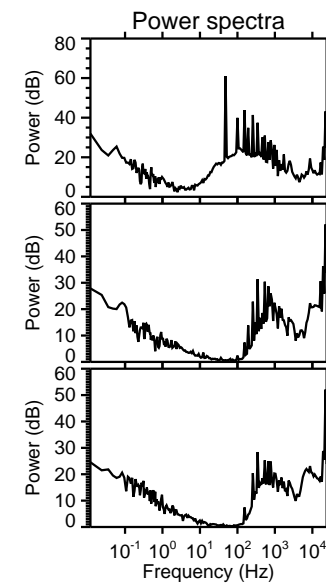
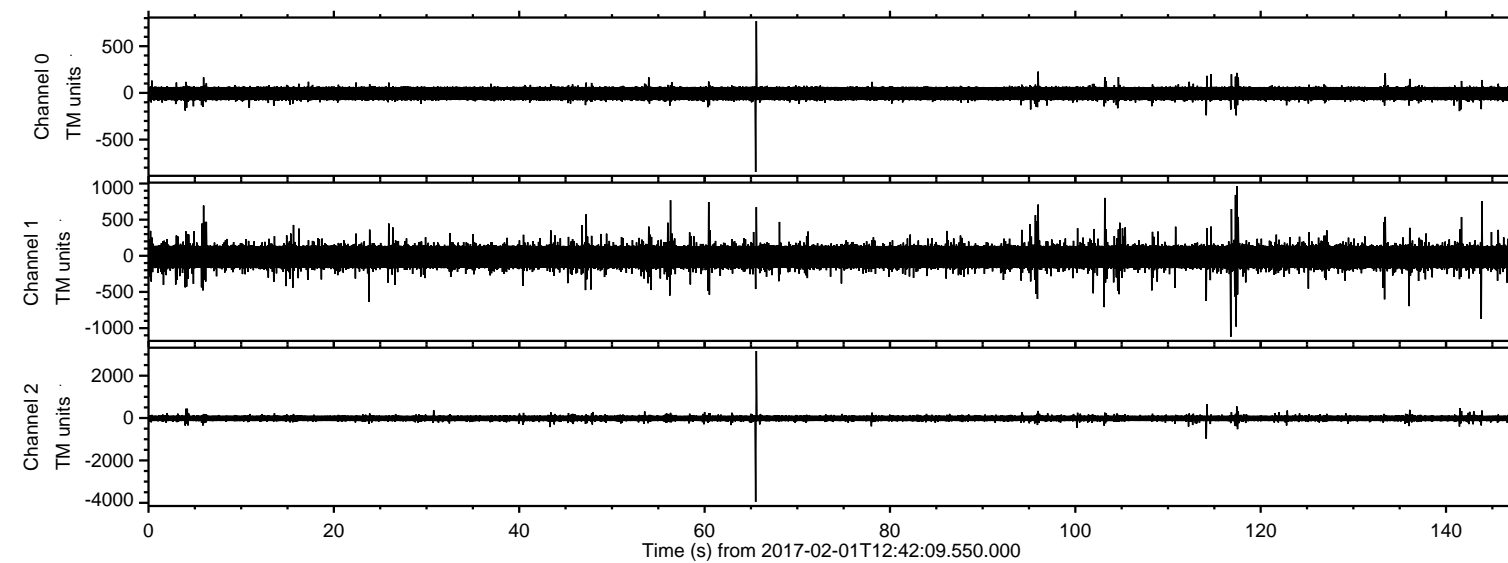
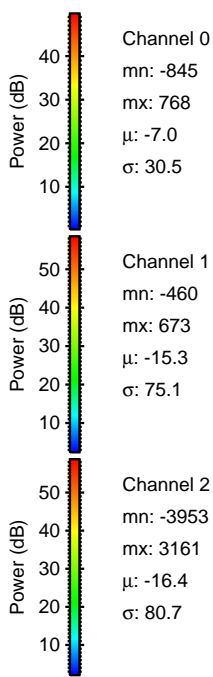
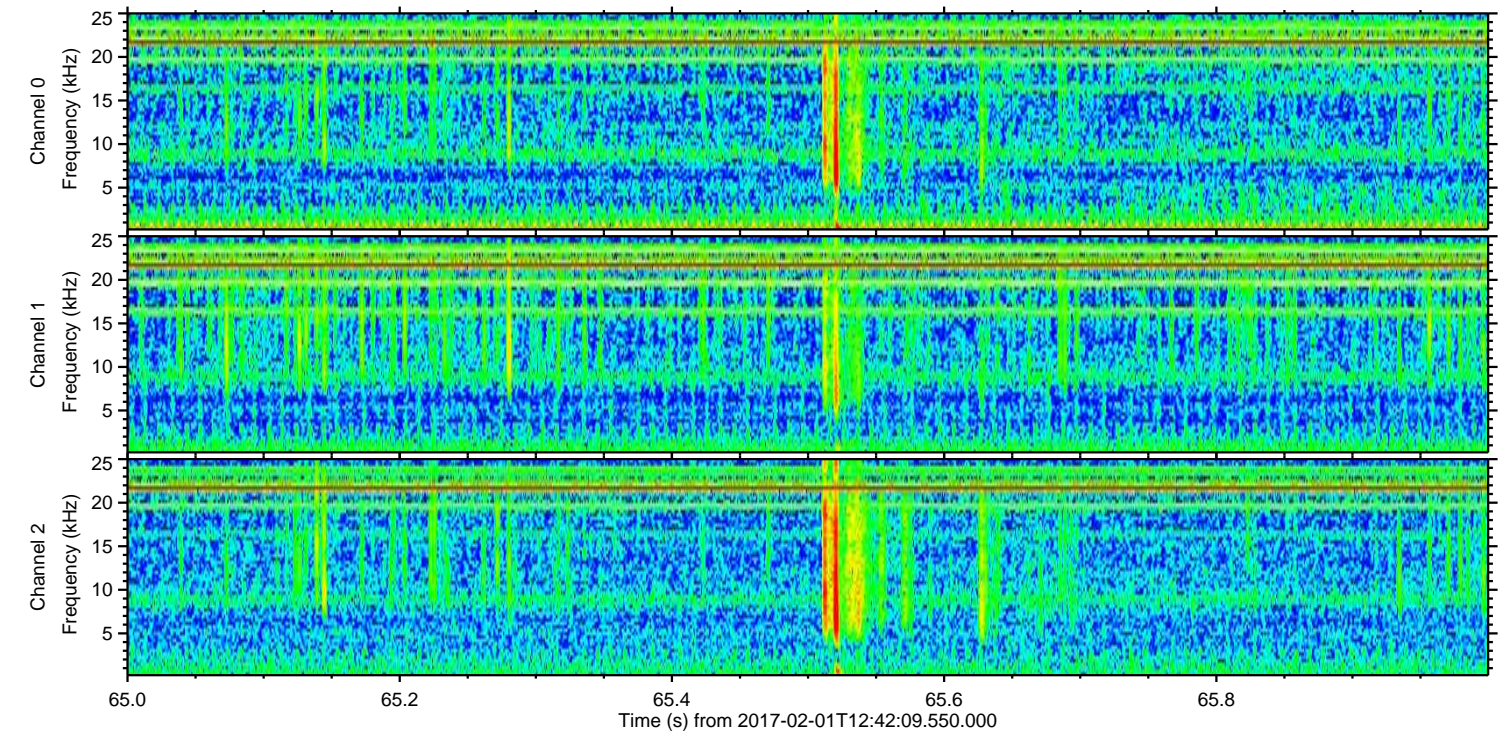
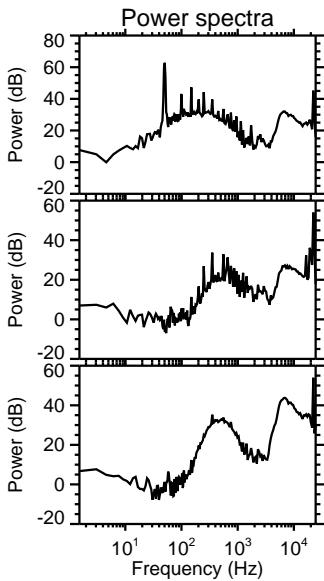
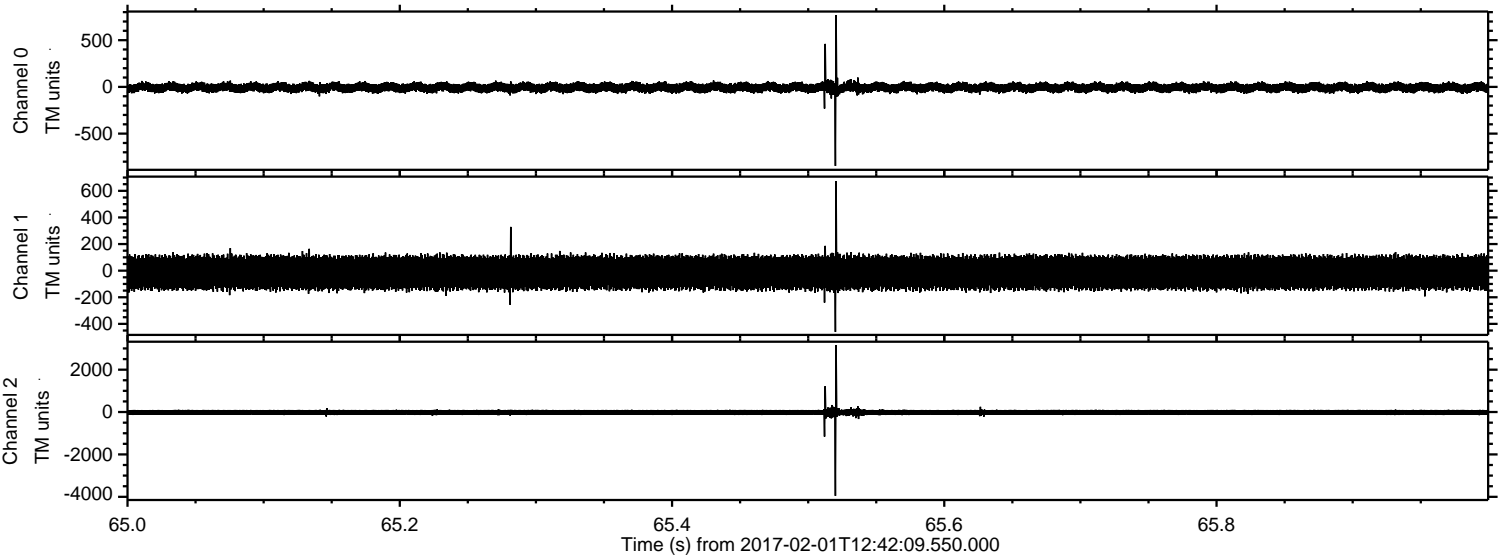

ELMAVAN 3D WAVEFORMS (Measured data sampled at 50 kHz) 51000 packets of 144 samples from 2017-02-01T12:42:09.550.000. Part 117/147

Processed Wed Feb 1 13:49:43 2017 by ELM ver.2012-10-06 from 001__elm20170201_124208__dat00.bin

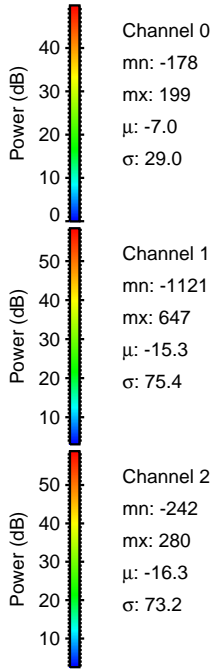
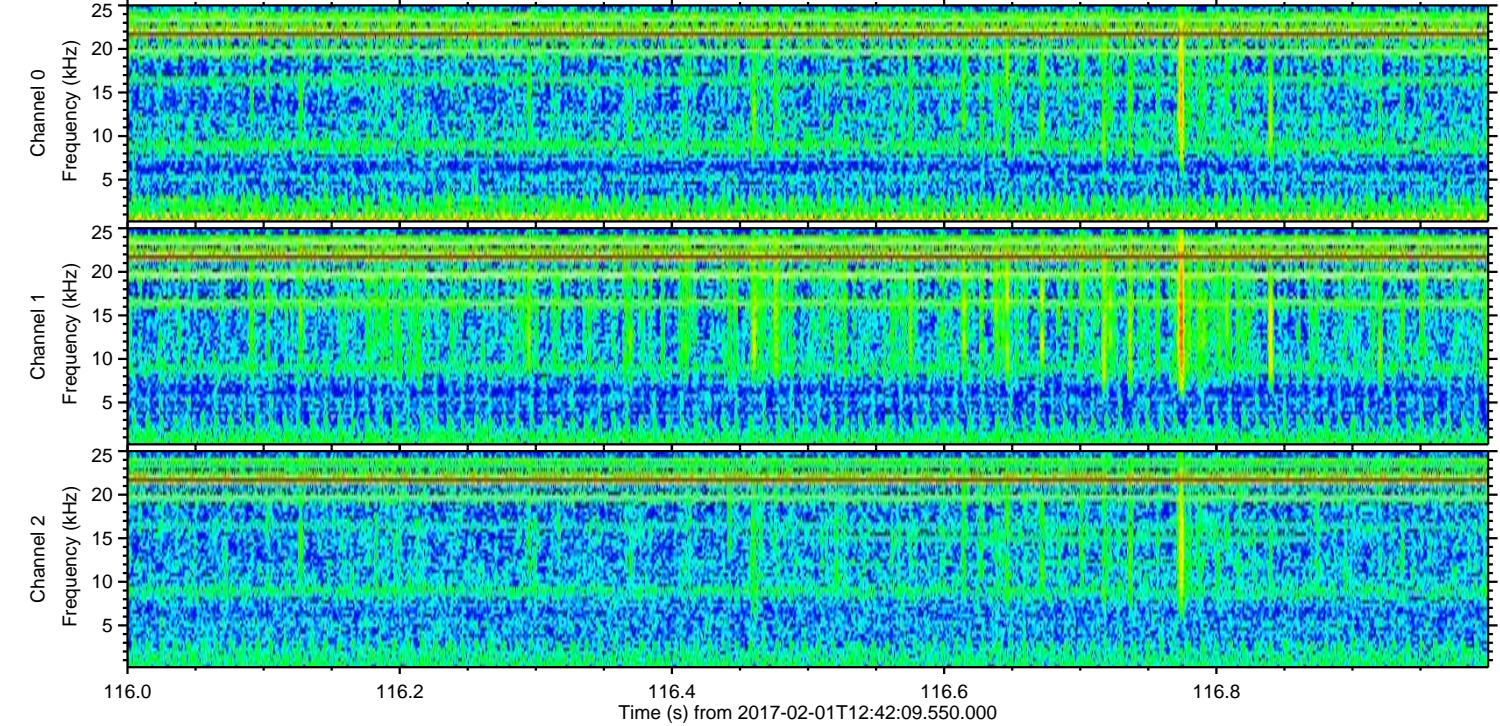
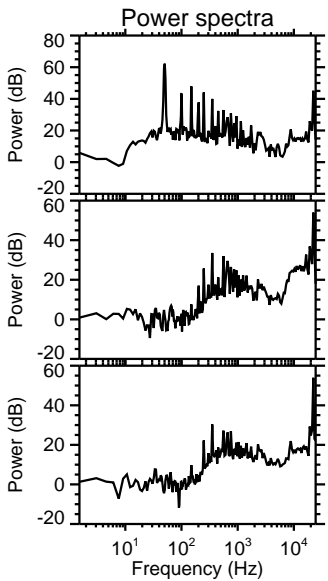
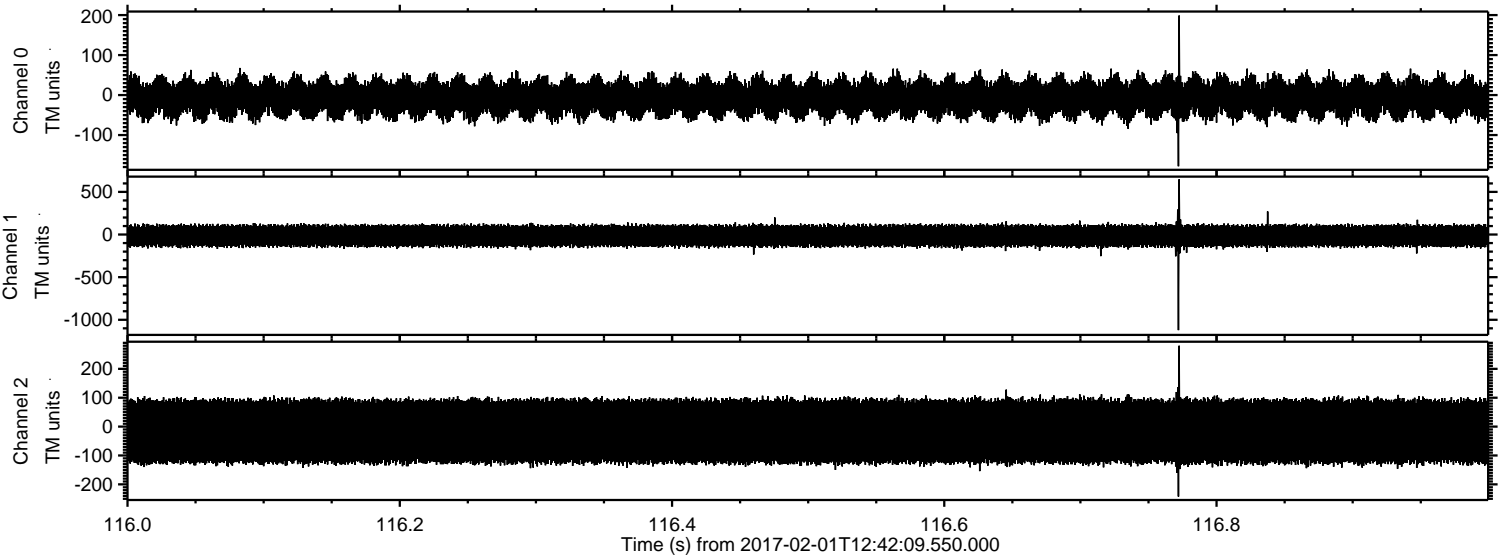

ELMAVAN 3D WAVEFORMS (Measured data sampled at 50 kHz) 51000 packets of 144 samples from 2017-02-01T12:42:09.550.000. Part 115/147

Processed Wed Feb 1 13:49:44 2017 by ELM ver.2012-10-06 from 001__elm20170201_124208__dat00.bin

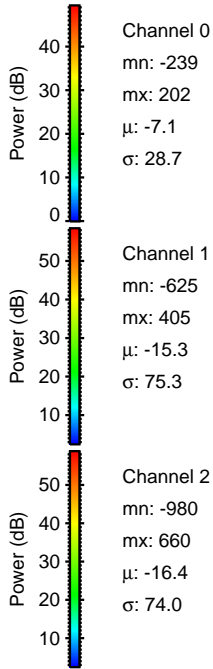
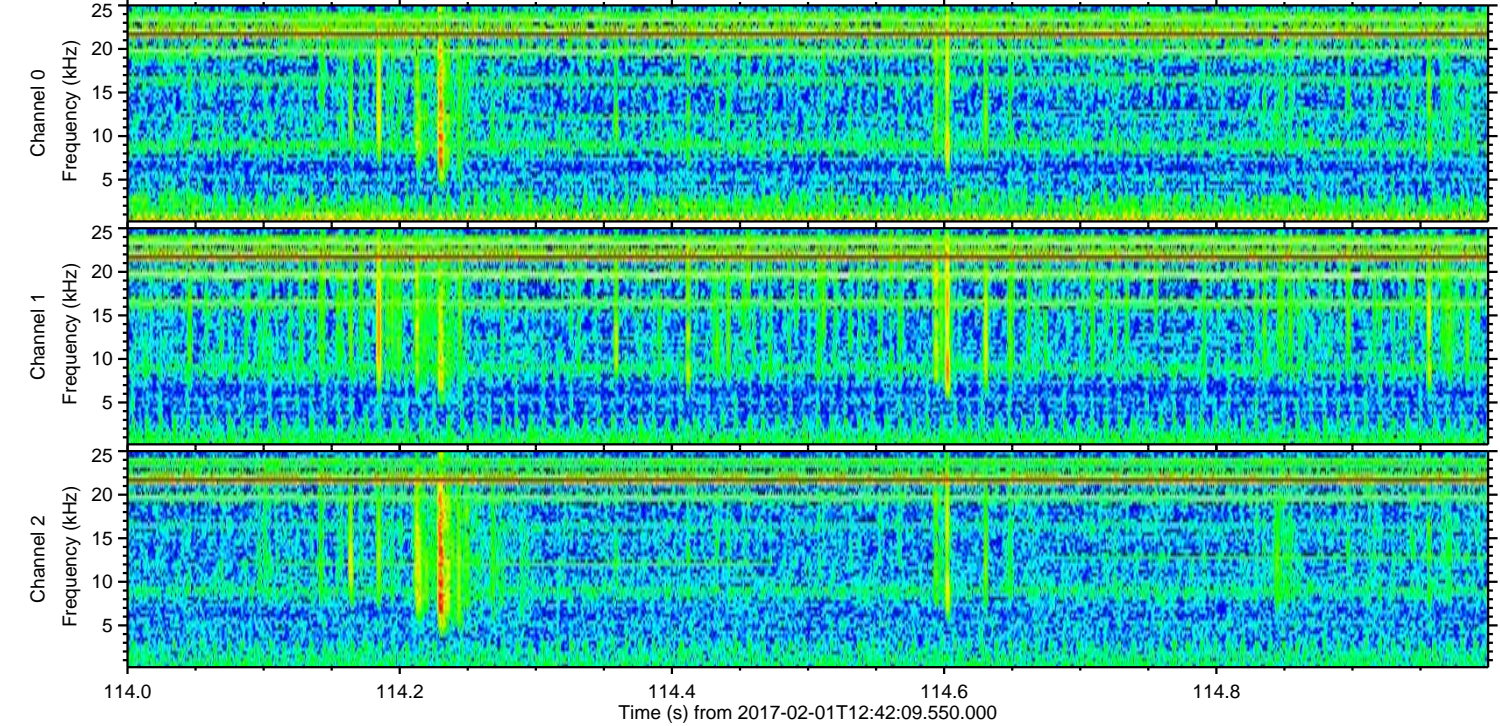
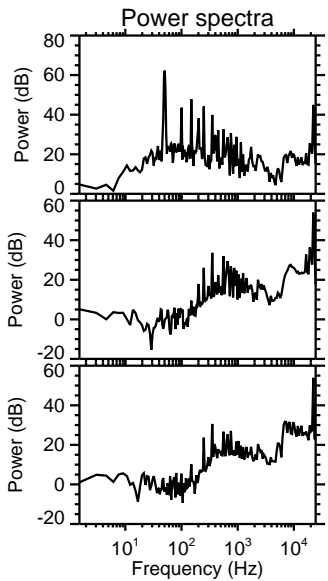
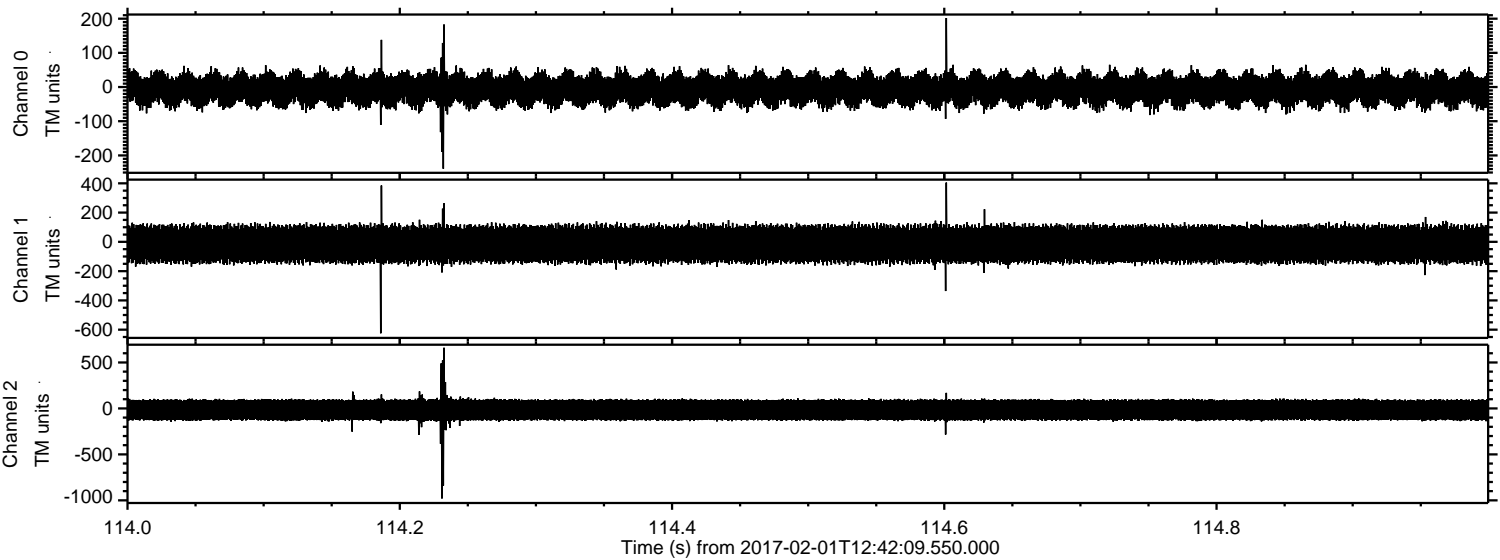

ELMAVAN 3D WAVEFORMS (Measured data sampled at 50 kHz) 51000 packets of 144 samples from 2017-02-01T12:42:09.550.000. Part 118/147

Processed Wed Feb 1 13:49:45 2017 by ELM ver.2012-10-06 from 001__elm20170201_124208__dat00.bin

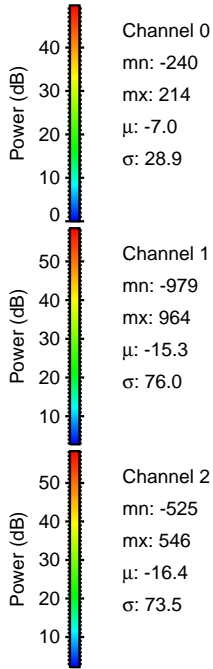
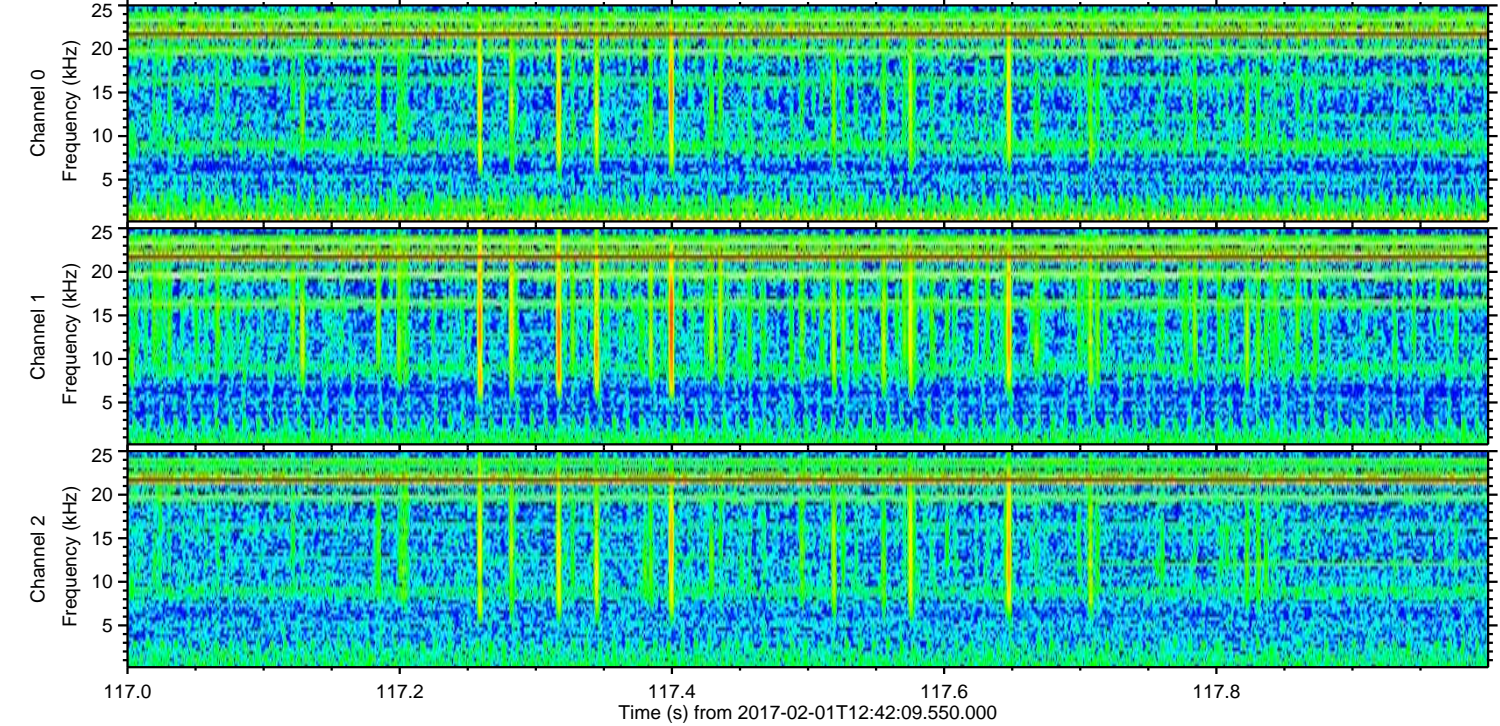
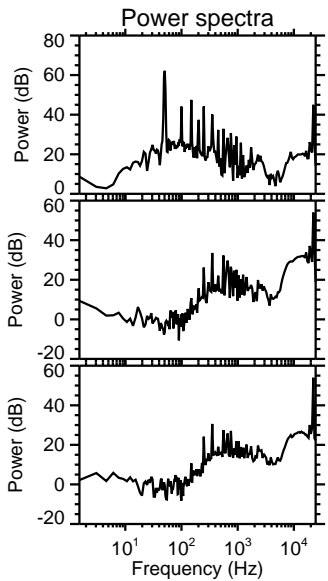
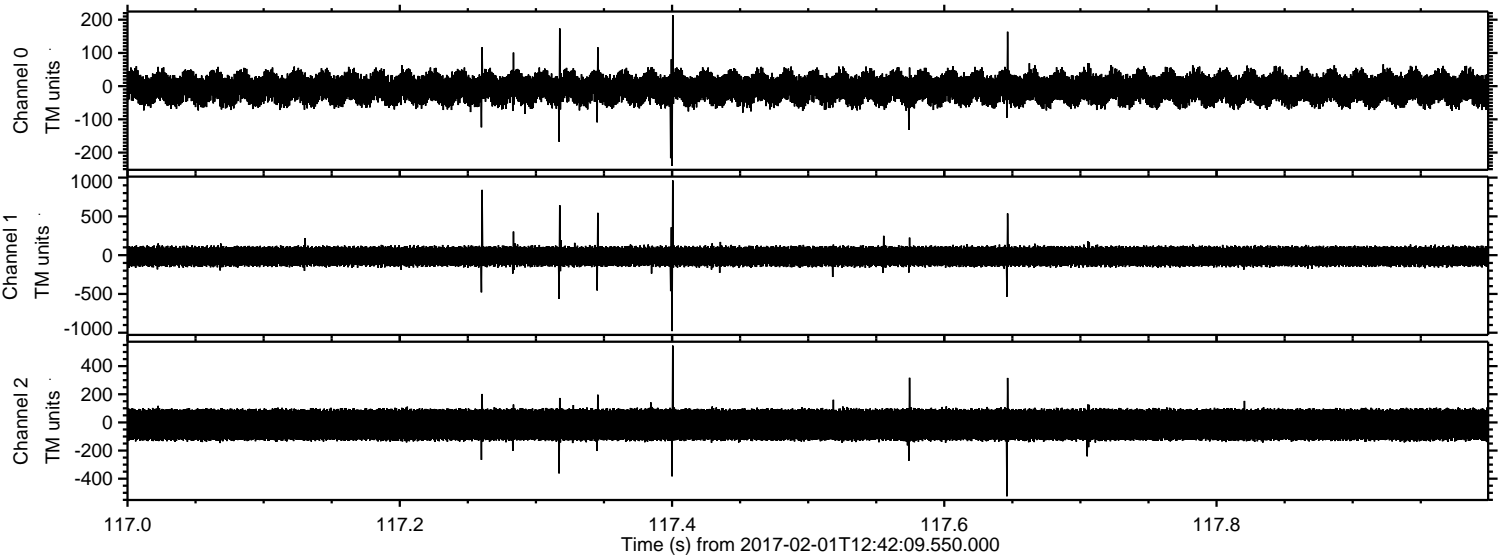

ELMAVAN 3D WAVEFORMS (Measured data sampled at 50 kHz) 51000 packets of 144 samples from 2017-02-01T12:42:09.550.000. Part 144/147

Processed Wed Feb 1 13:49:46 2017 by ELM ver.2012-10-06 from 001__elm20170201_124208__dat00.bin

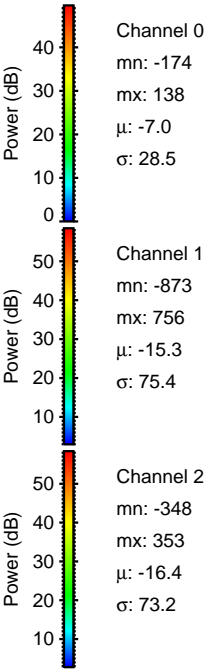
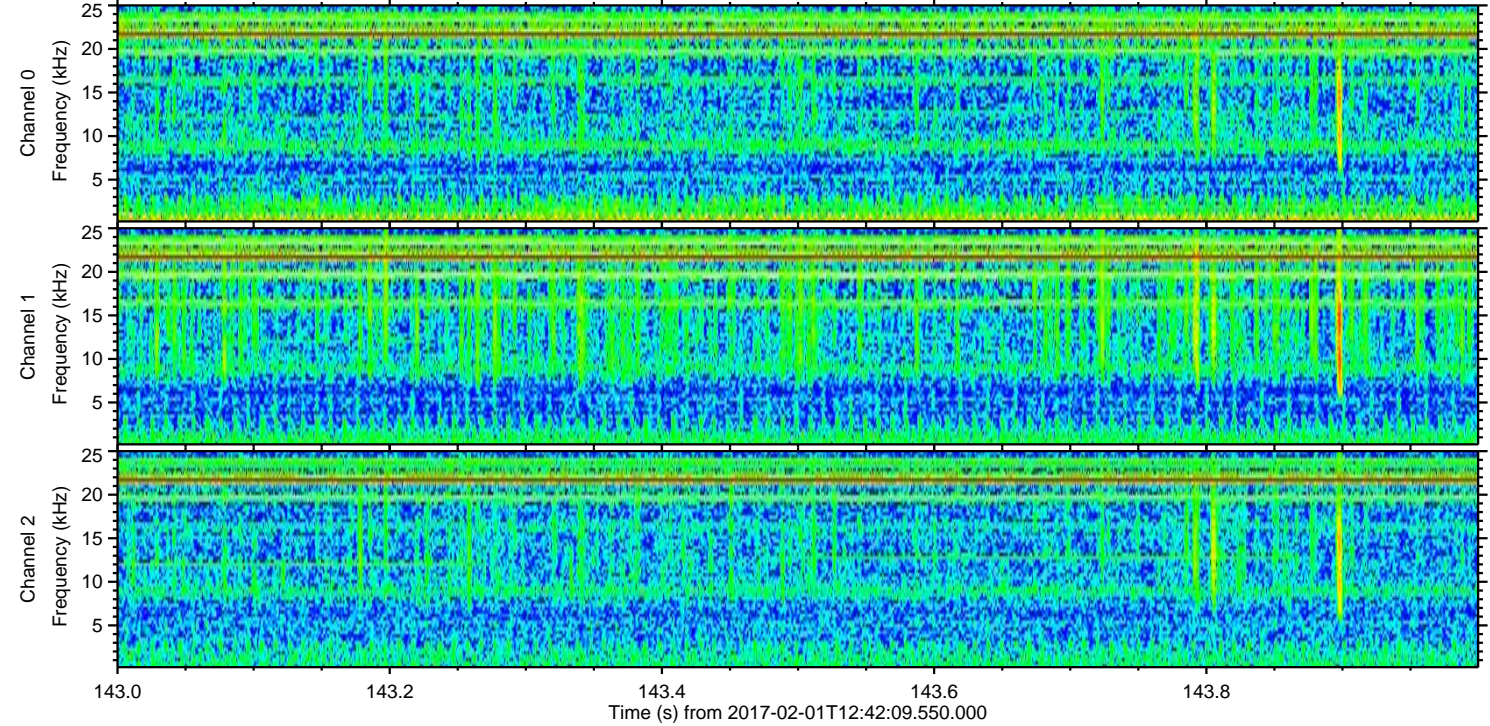
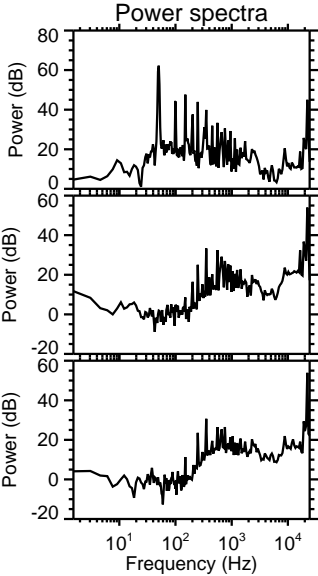
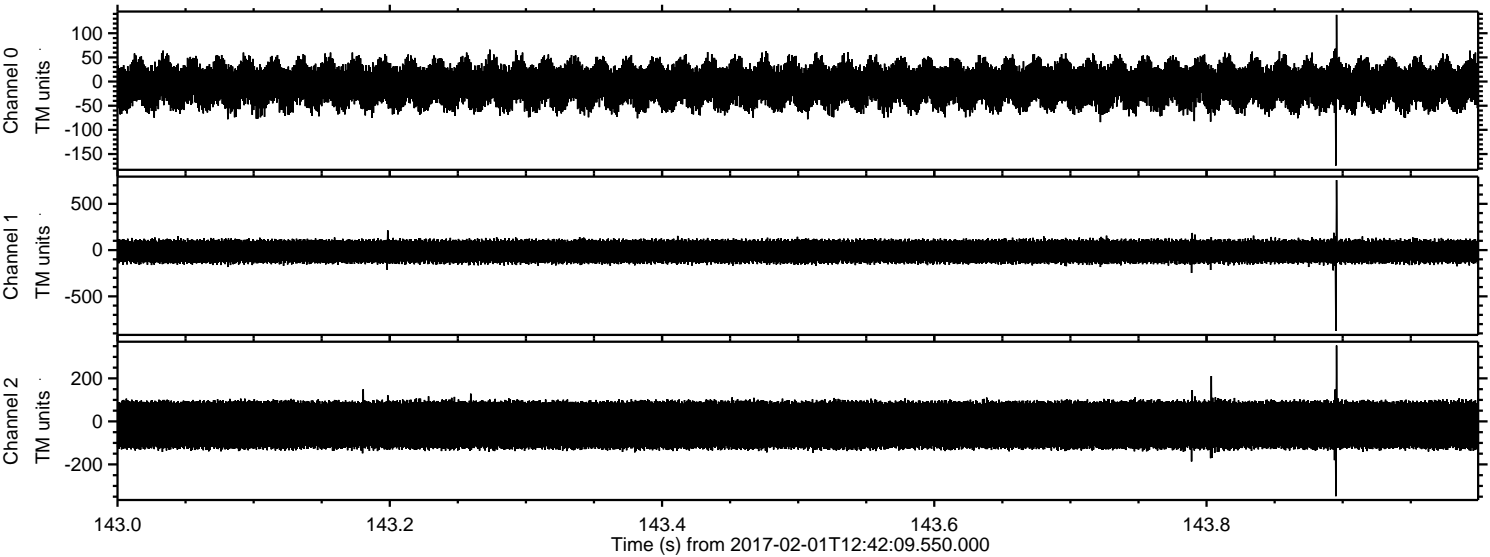

ELMAVAN 3D WAVEFORMS (Measured data sampled at 50 kHz) 51000 packets of 144 samples from 2017-02-01T12:42:09.550.000. Part 104/147

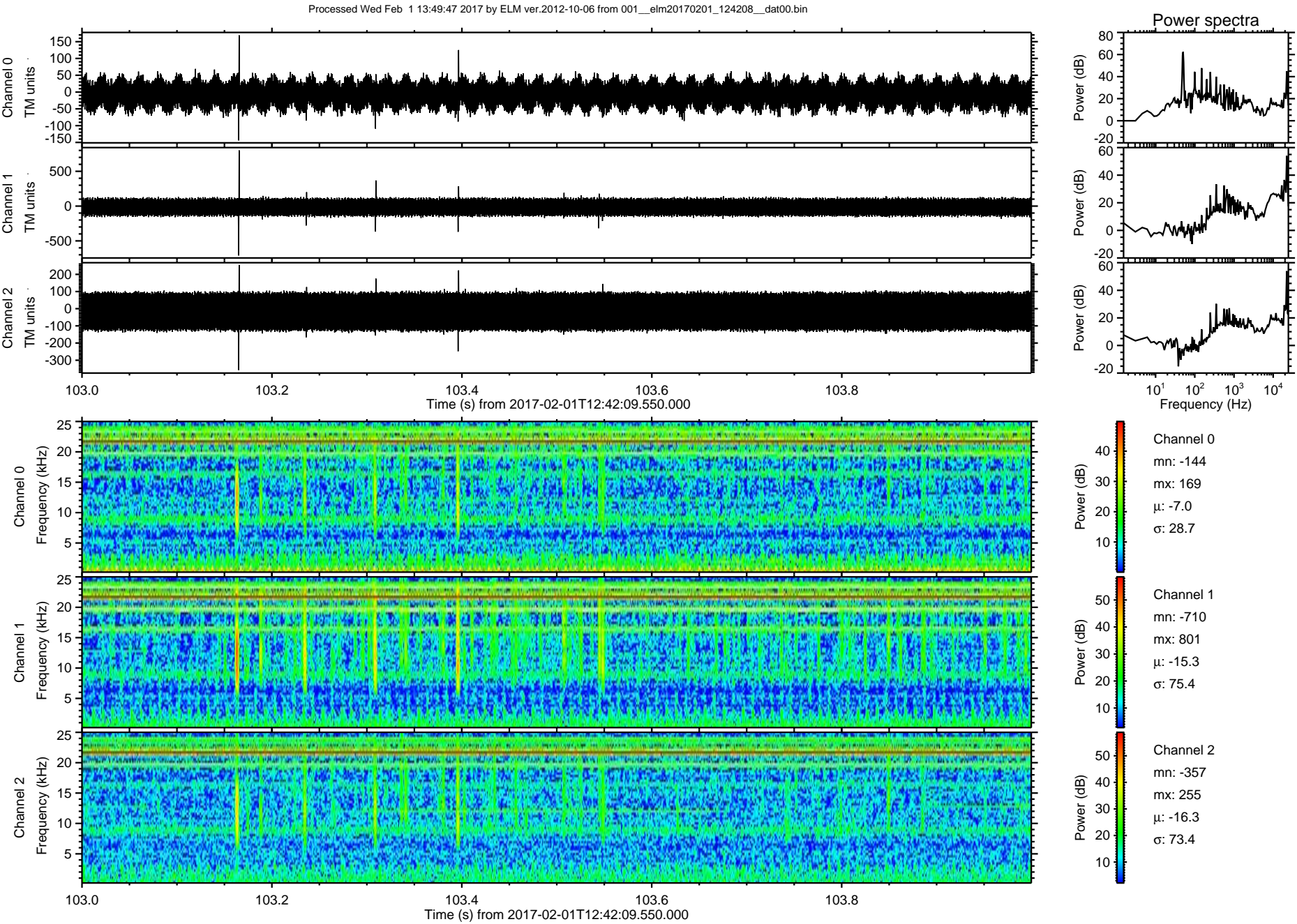

Processed Wed Feb 1 13:49:48 2017 by ELM ver.2012-10-06 from 001__elm20170201_124208__dat00.bin

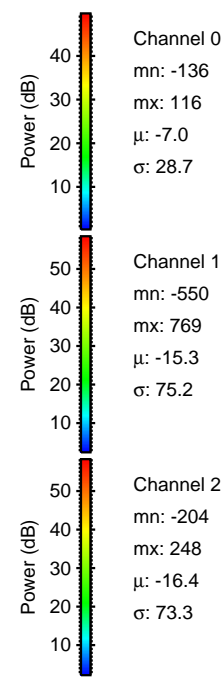
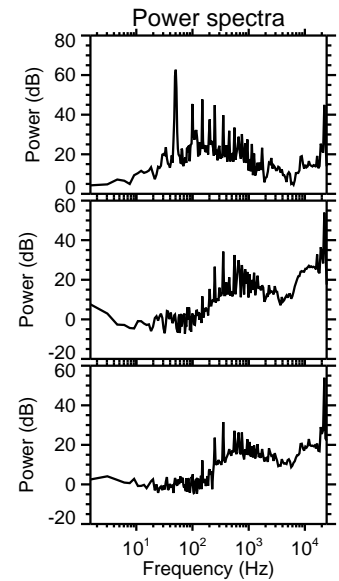
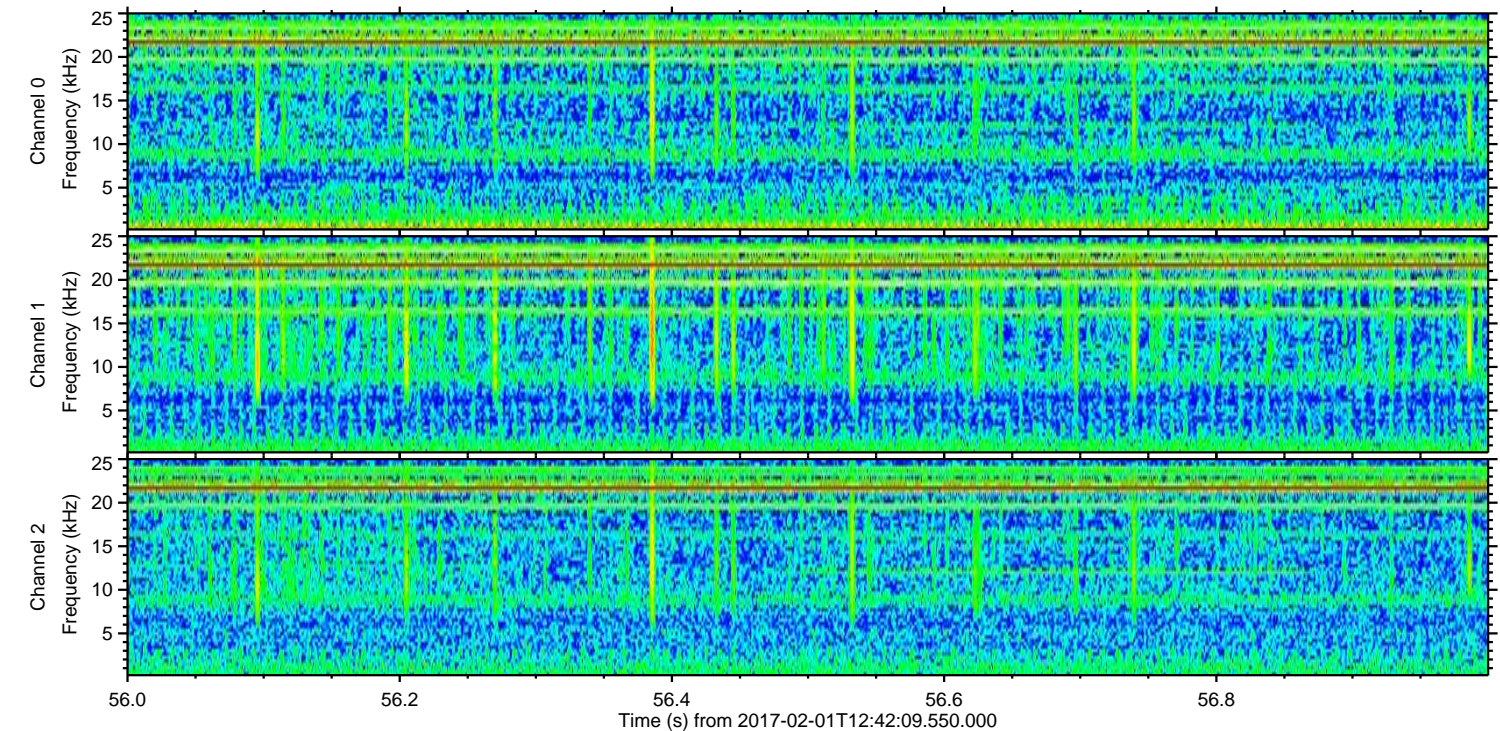
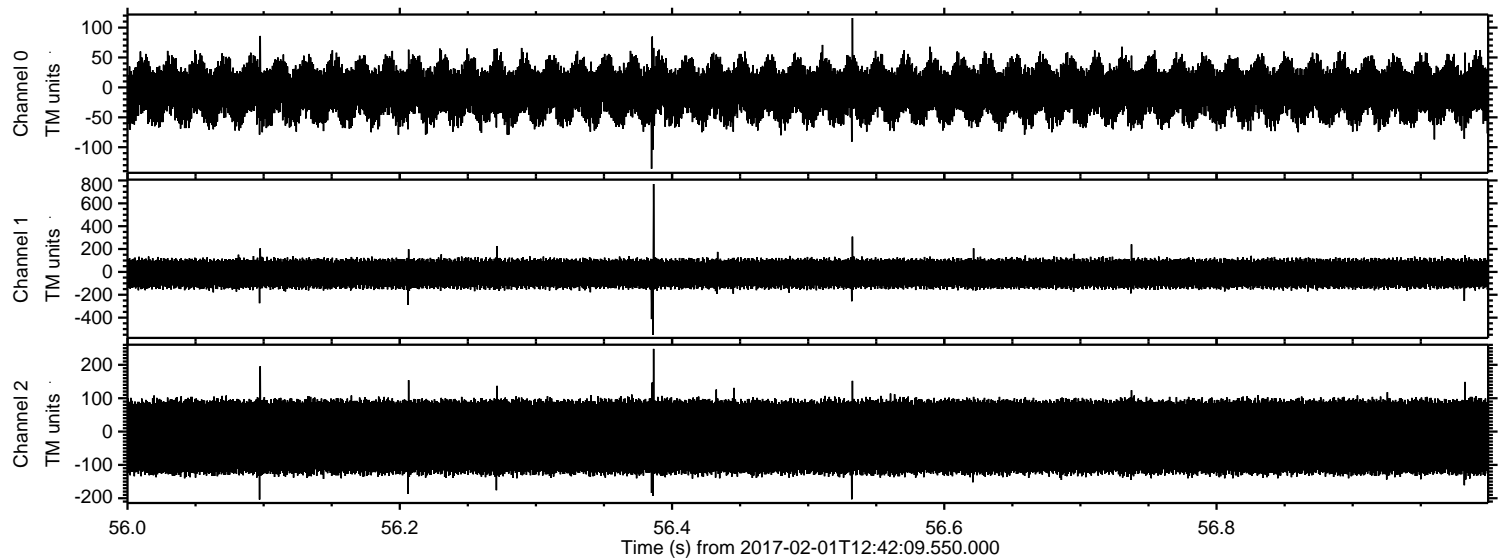

Channel 0
mn: -136
mx: 116
 μ : -7.0
 σ : 28.7

Channel 1
mn: -550
mx: 769
 μ : -15.3
 σ : 75.2

Channel 2
mn: -204
mx: 248
 μ : -16.4
 σ : 73.3

Processed Wed Feb 1 13:49:49 2017 by ELM ver.2012-10-06 from 001__elm20170201_124208__dat00.bin

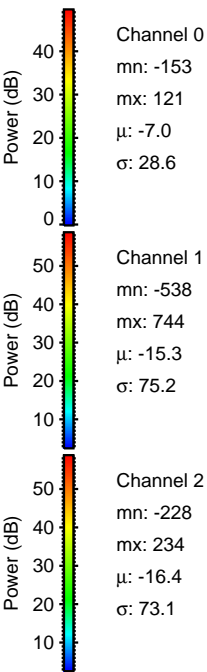
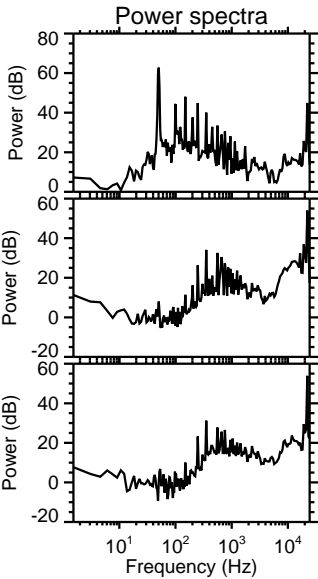
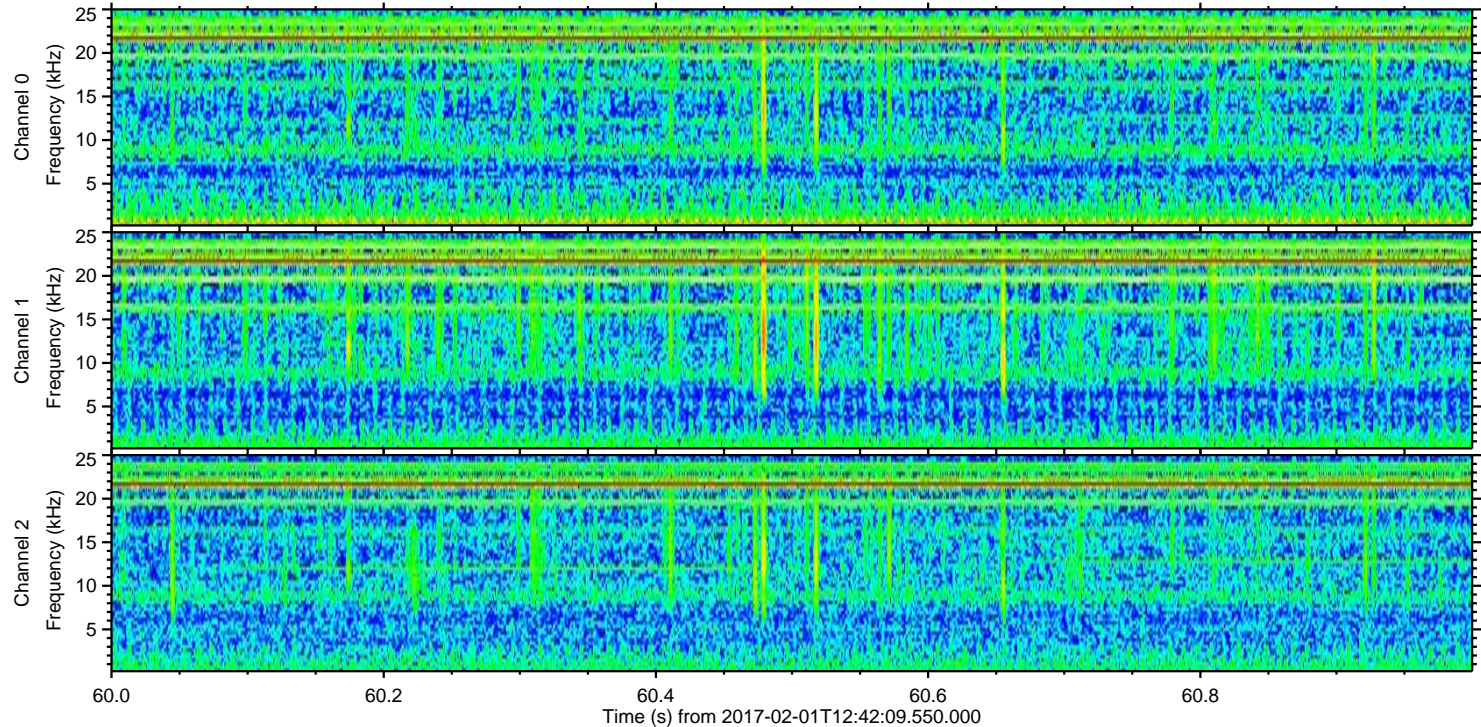
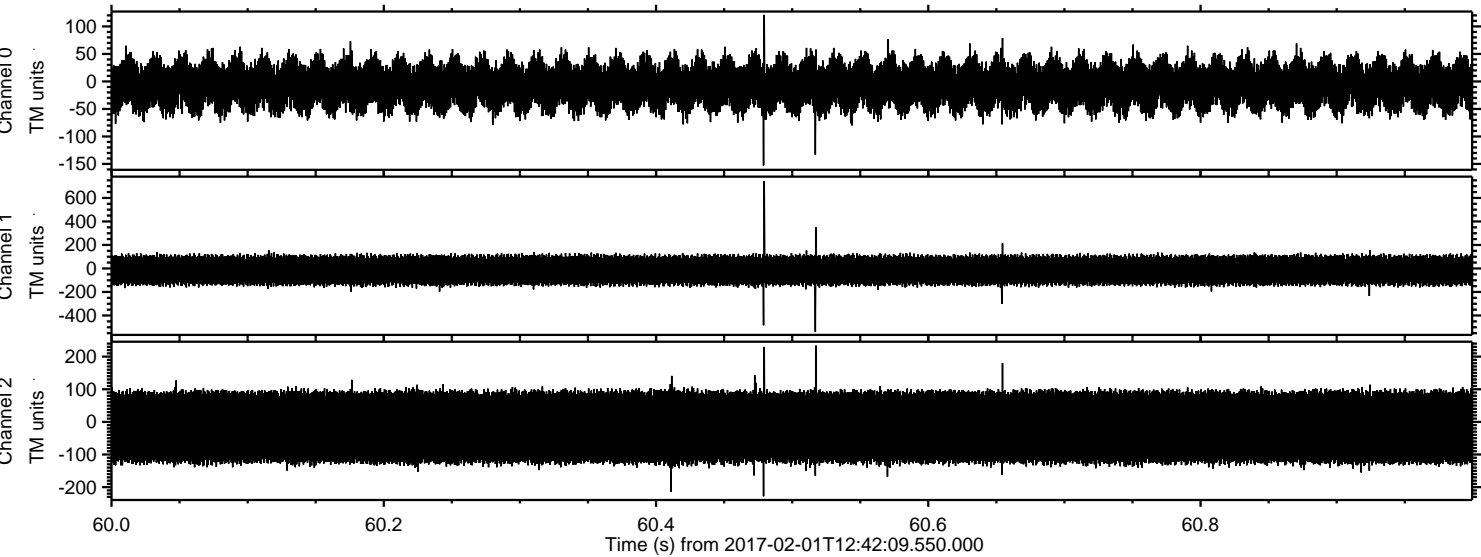

Processed Wed Feb 1 13:49:50 2017 by ELM ver.2012-10-06 from 001__elm20170201_124208__dat00.bin

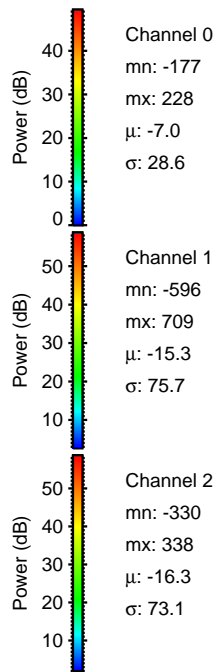
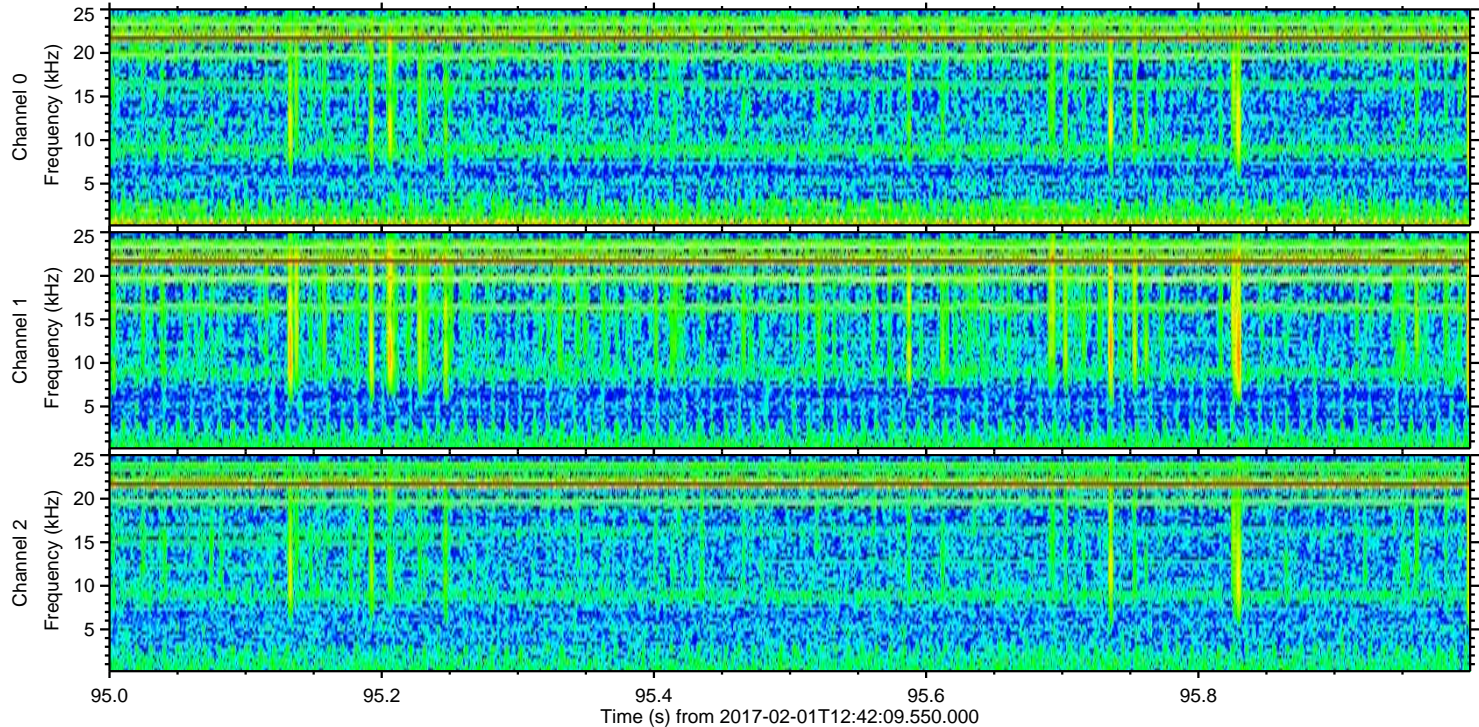
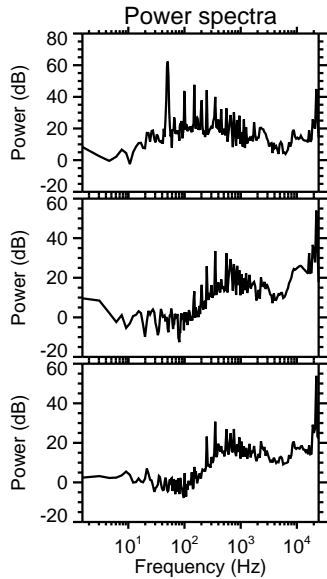
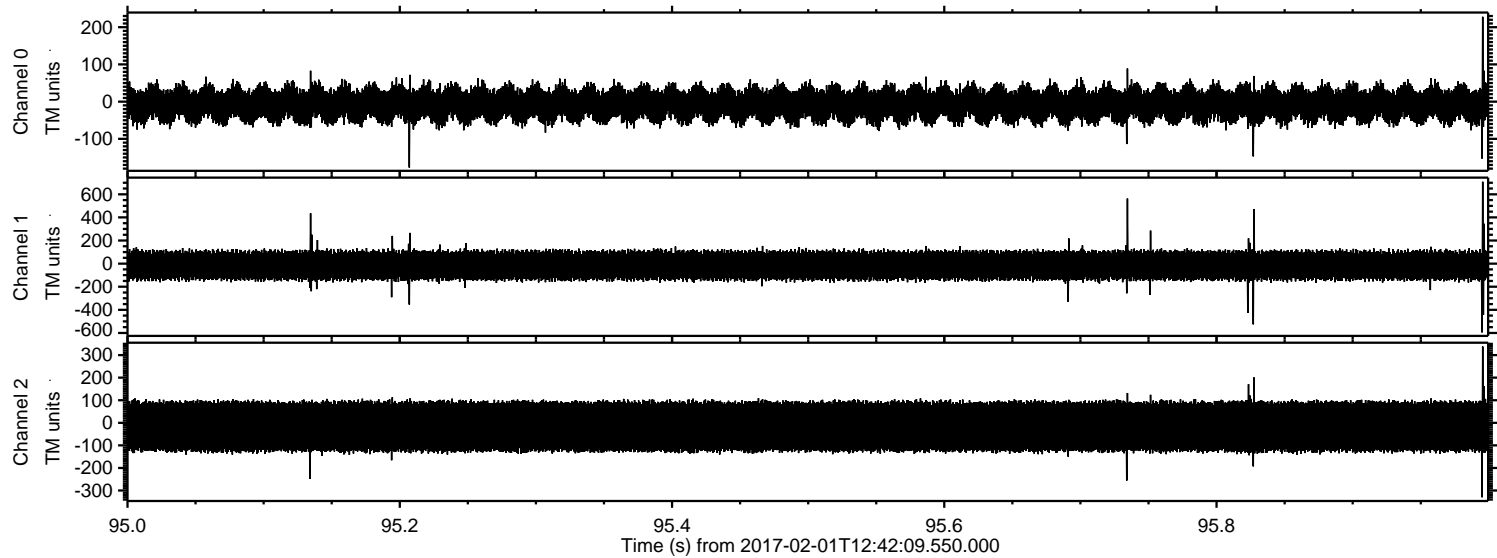

Processed Wed Feb 1 13:49:51 2017 by ELM ver.2012-10-06 from 001__elm20170201_124208__dat00.bin

