

ELMAVAN 3D WAVEFORMS (Measured data sampled at 50 kHz) 51000 packets of 144 samples from 2017-02-01T07:41:57.762.000.

Processed Wed Feb 1 08:49:48 2017 by ELM ver.2012-10-06 from 001__elm20170201_074156__dat00.bin

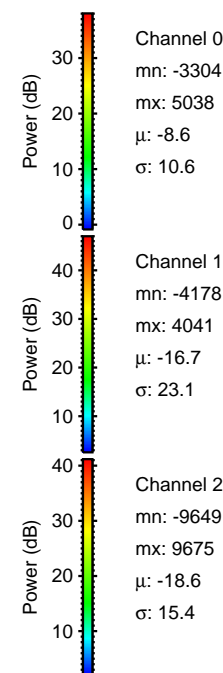

Processed Wed Feb 1 08:50:01 2017 by ELM ver.2012-10-06 from 001__elm20170201_074156__dat00.bin

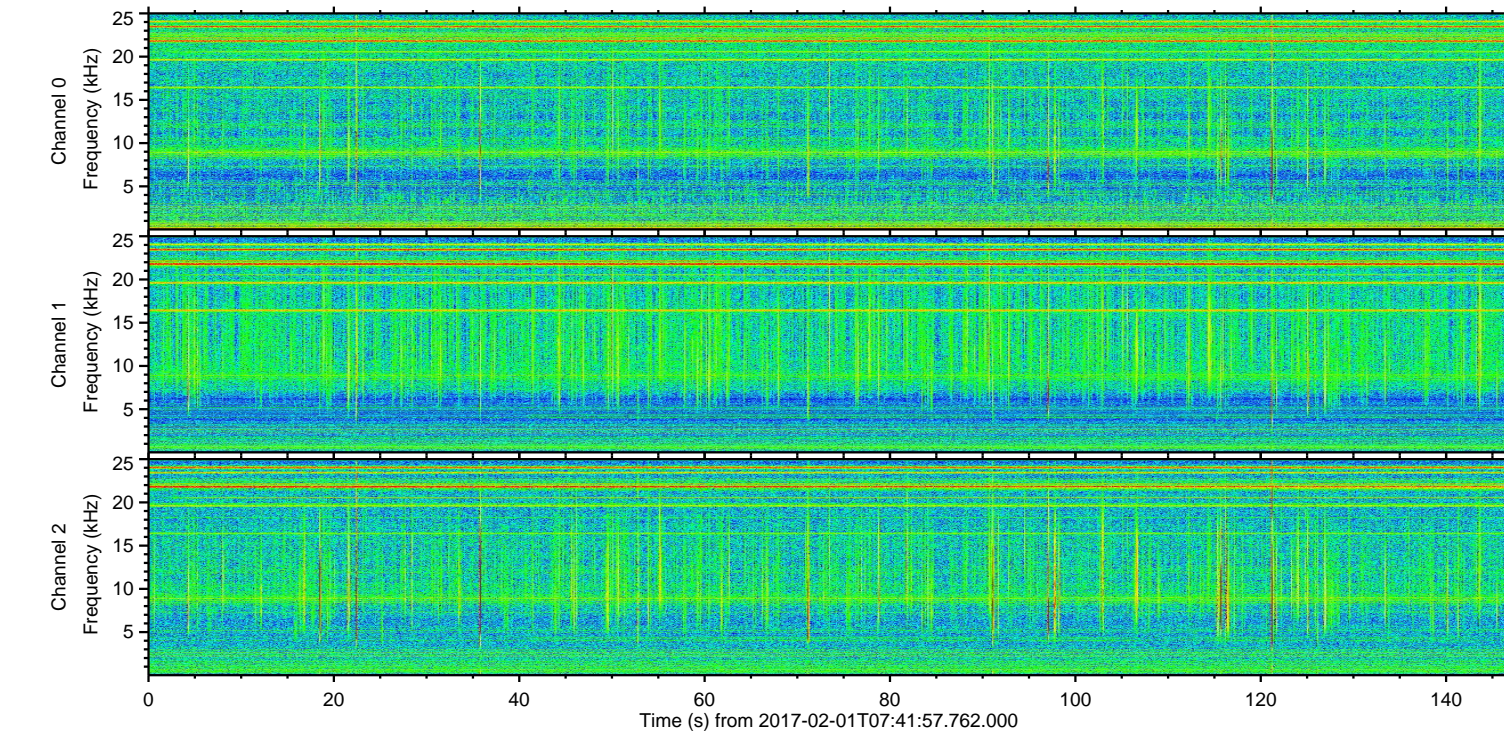
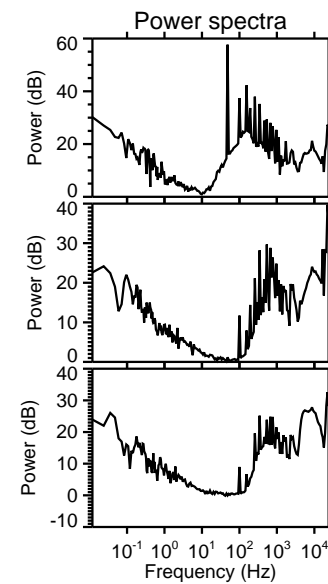
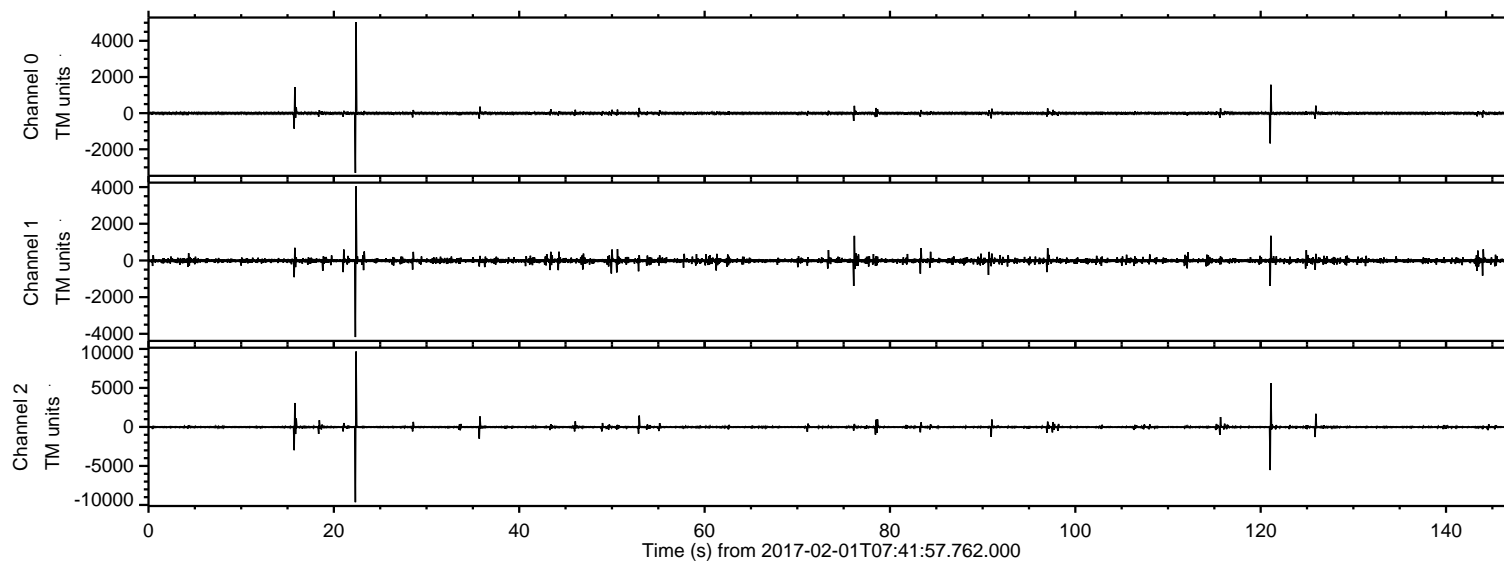
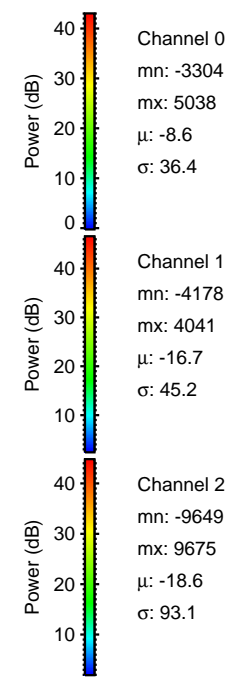
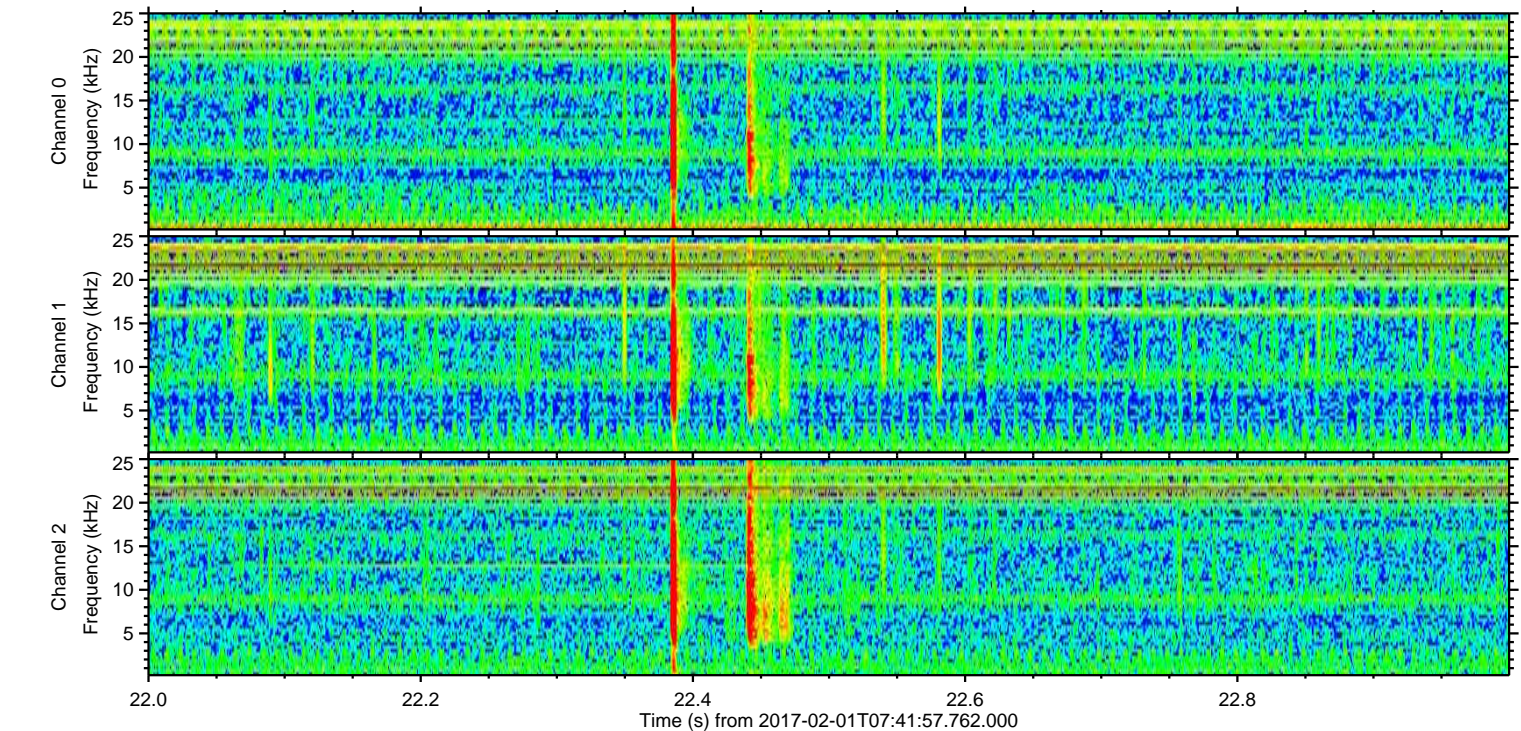
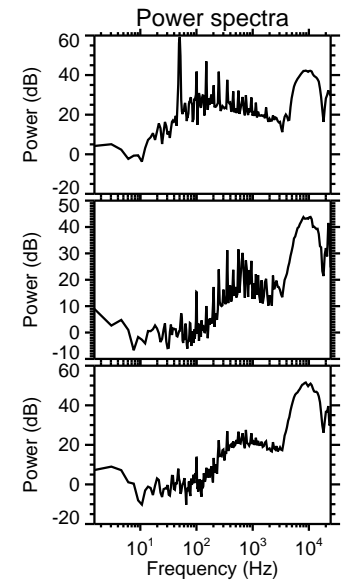
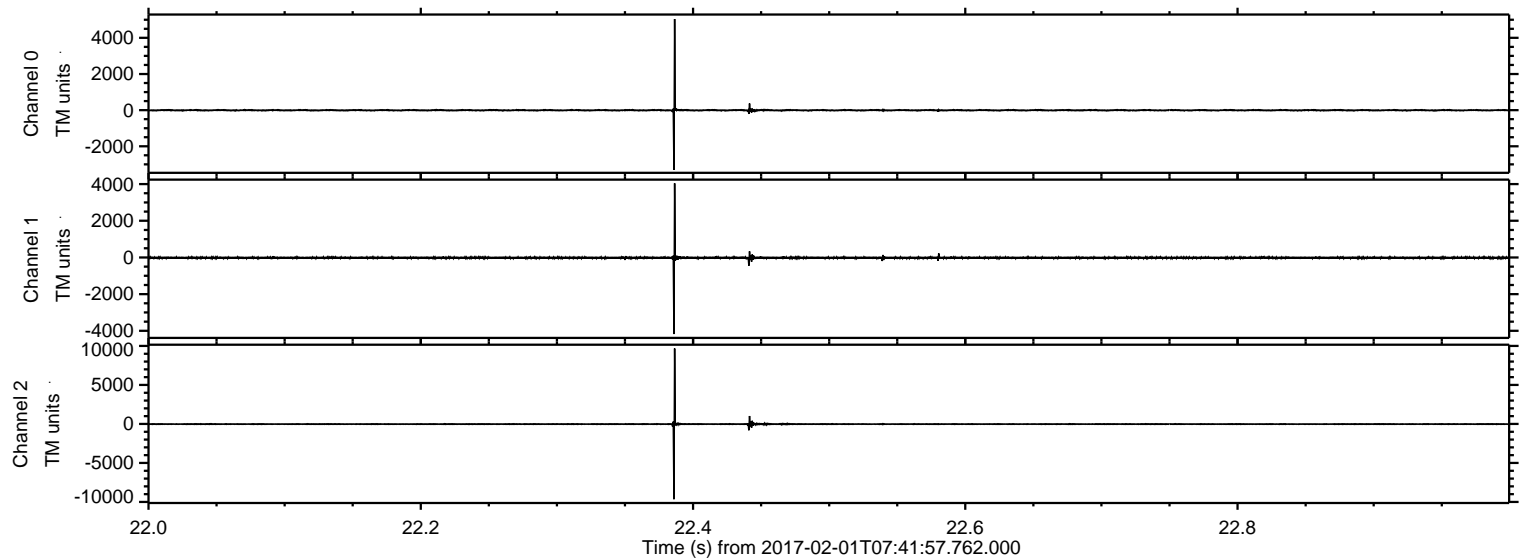

ELMAVAN 3D WAVEFORMS (Measured data sampled at 50 kHz) 51000 packets of 144 samples from 2017-02-01T07:41:57.762.000. Part 122/147

Processed Wed Feb 1 08:50:02 2017 by ELM ver.2012-10-06 from 001__elm20170201_074156__dat00.bin

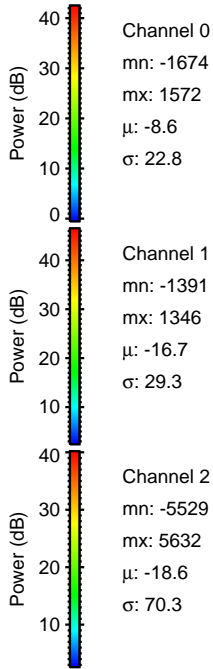
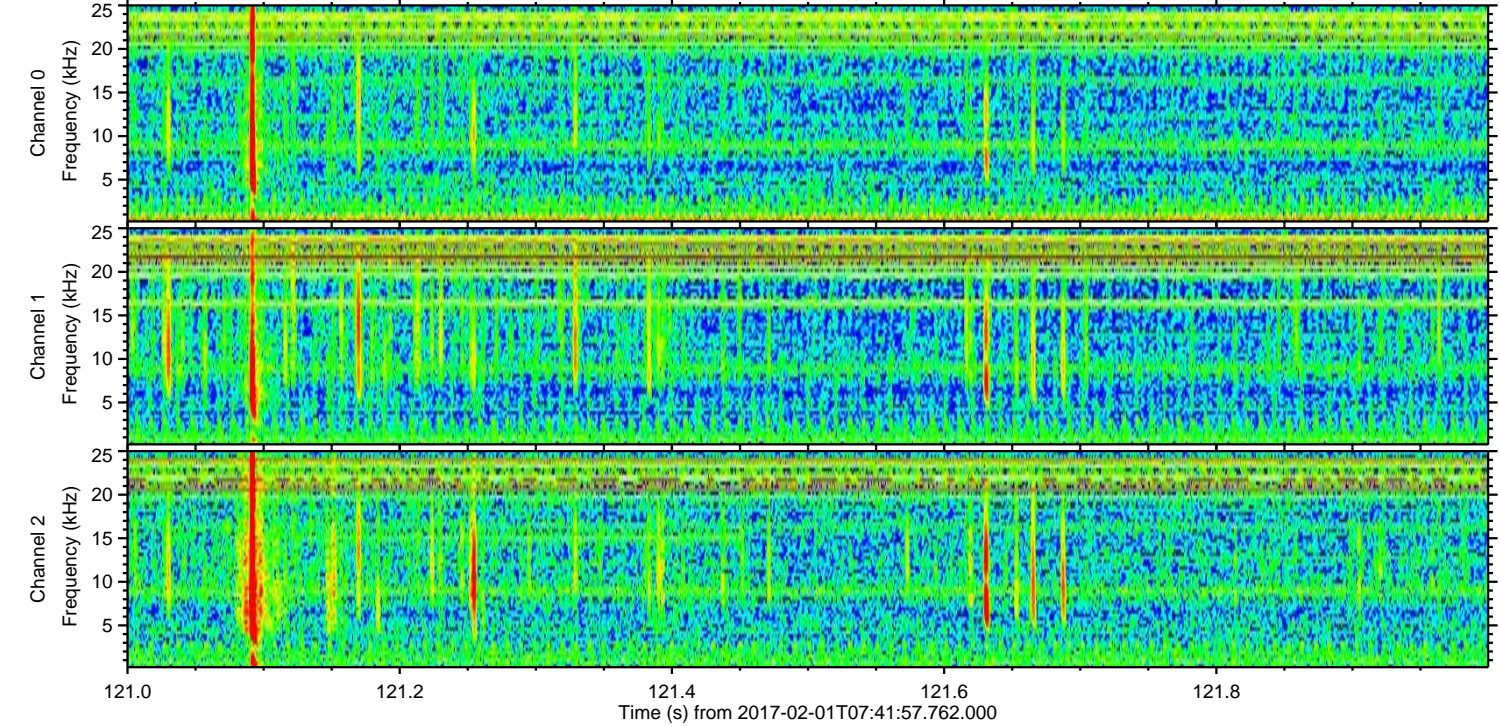
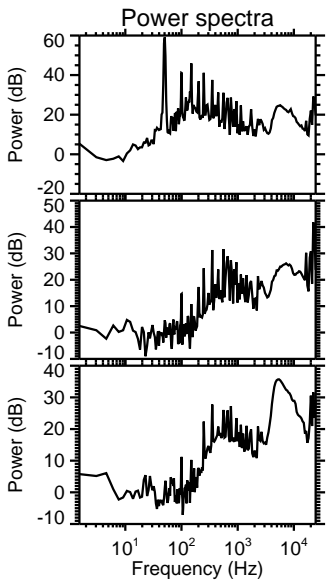
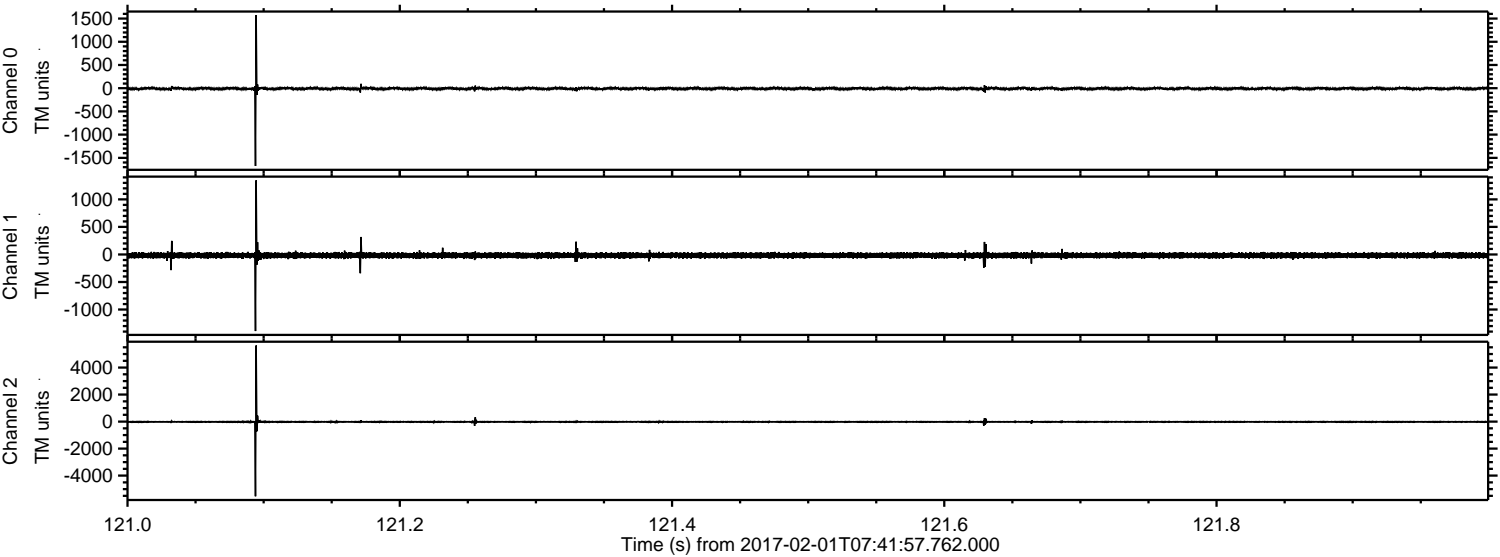

Processed Wed Feb 1 08:50:03 2017 by ELM ver.2012-10-06 from 001__elm20170201_074156__dat00.bin

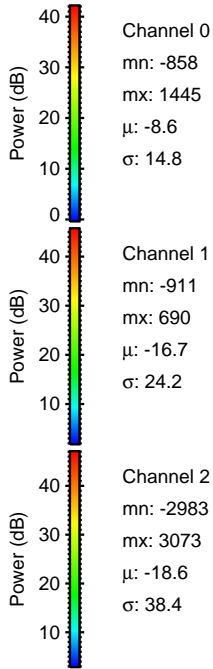
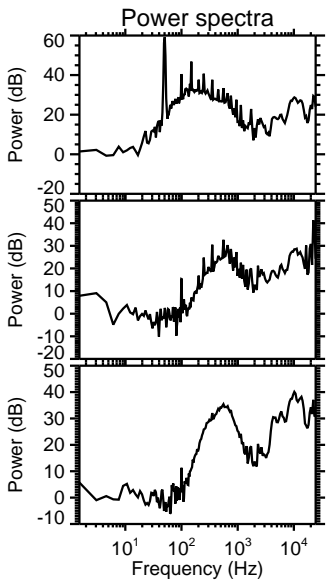
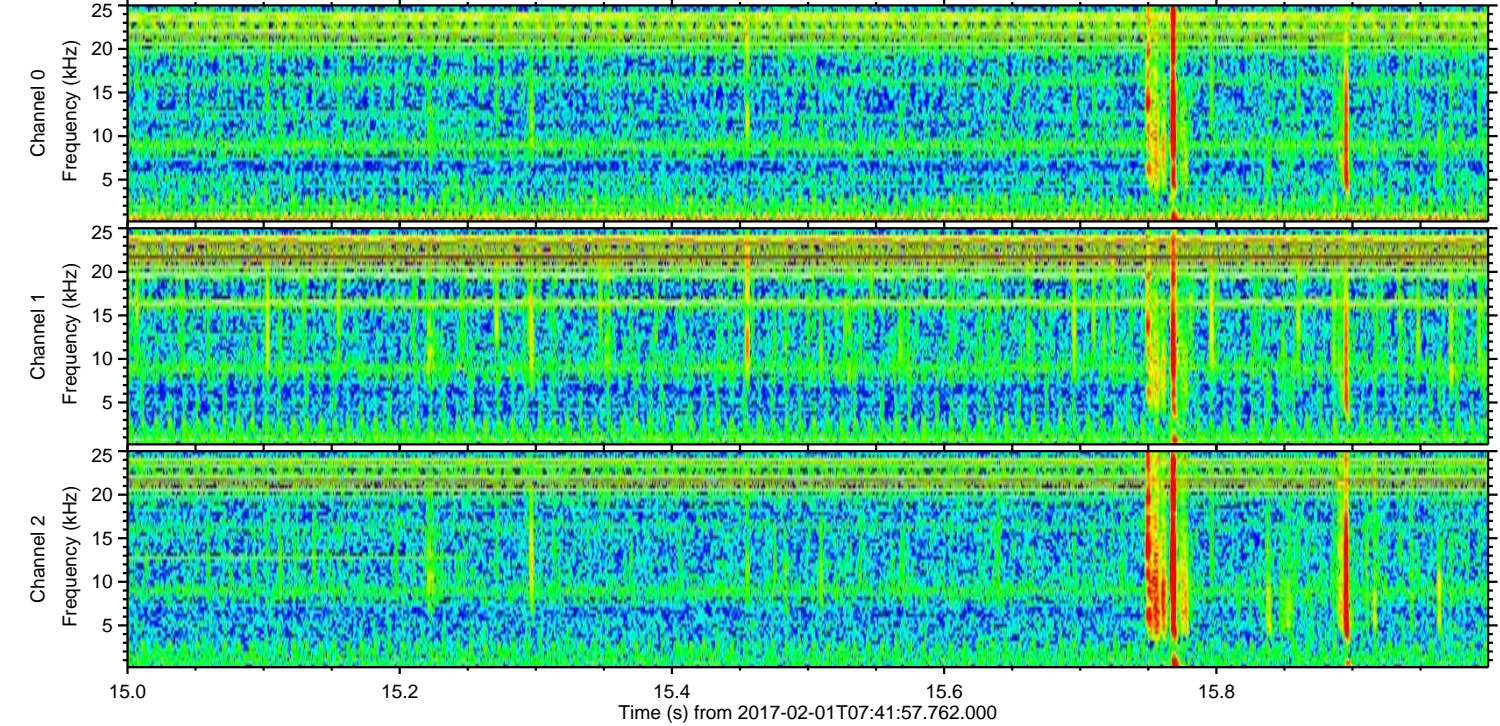
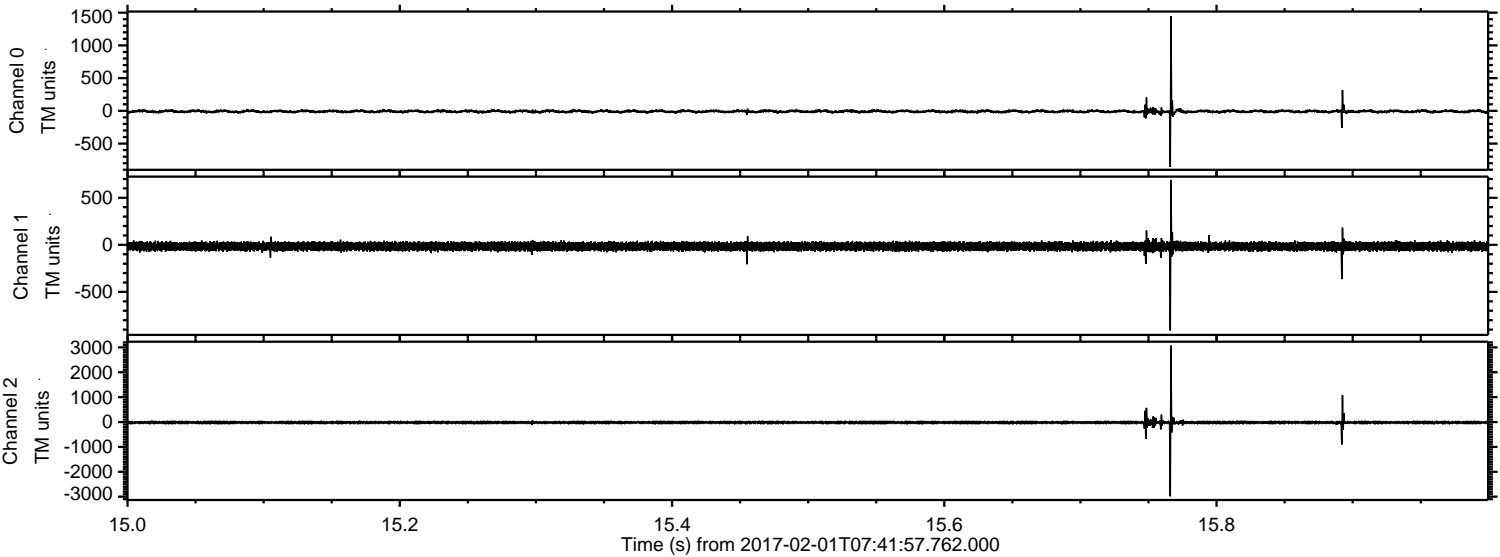

ELMAVAN 3D WAVEFORMS (Measured data sampled at 50 kHz) 51000 packets of 144 samples from 2017-02-01T07:41:57.762.000. Part 126/147

Processed Wed Feb 1 08:50:04 2017 by ELM ver.2012-10-06 from 001__elm20170201_074156__dat00.bin

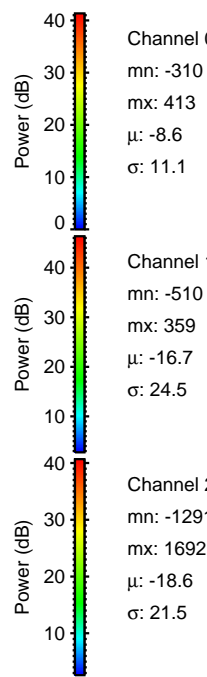
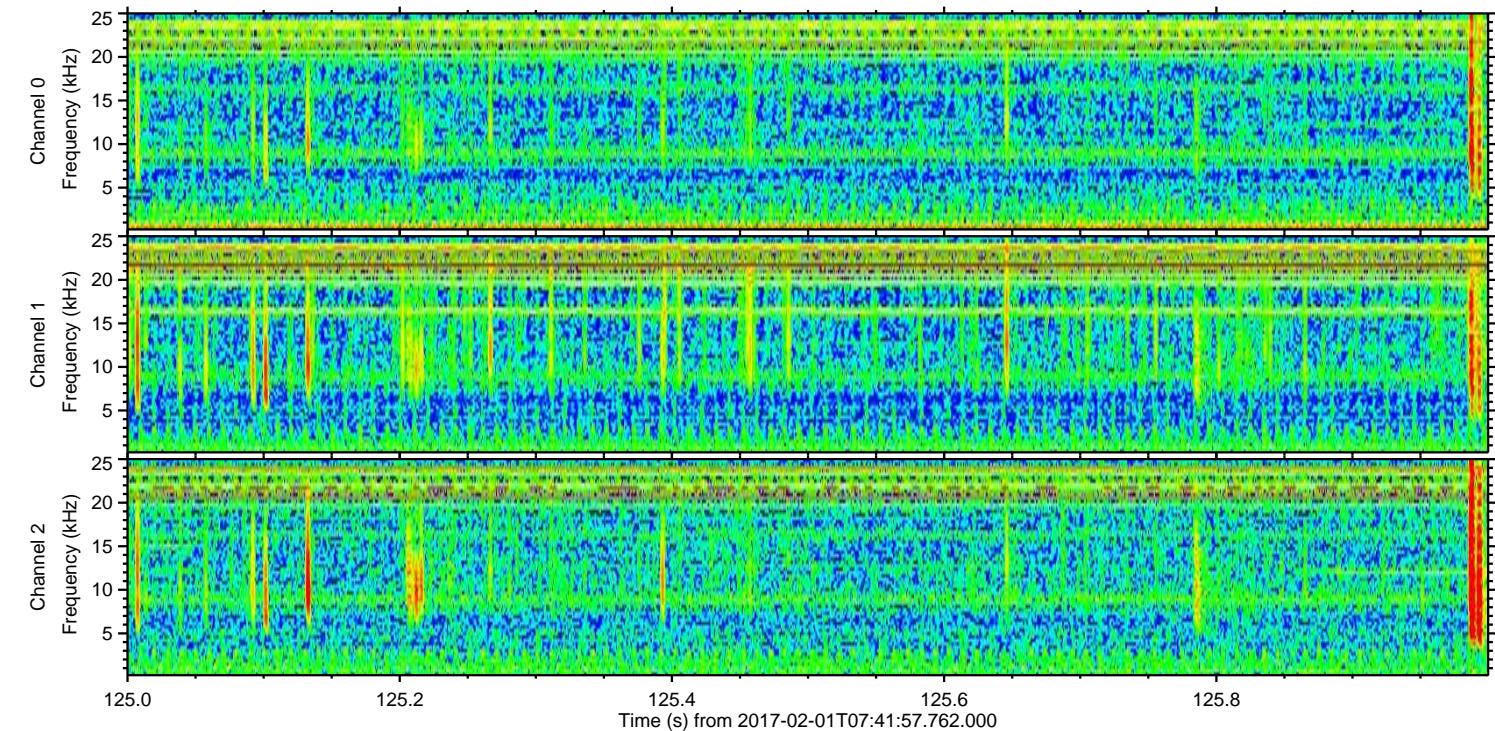
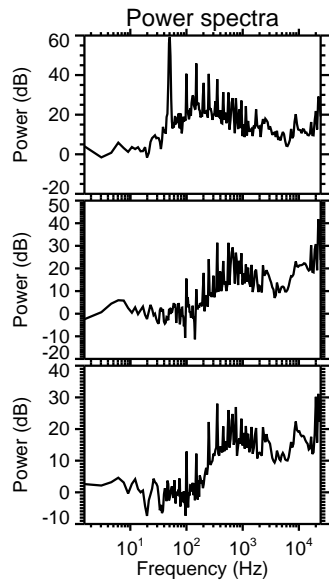
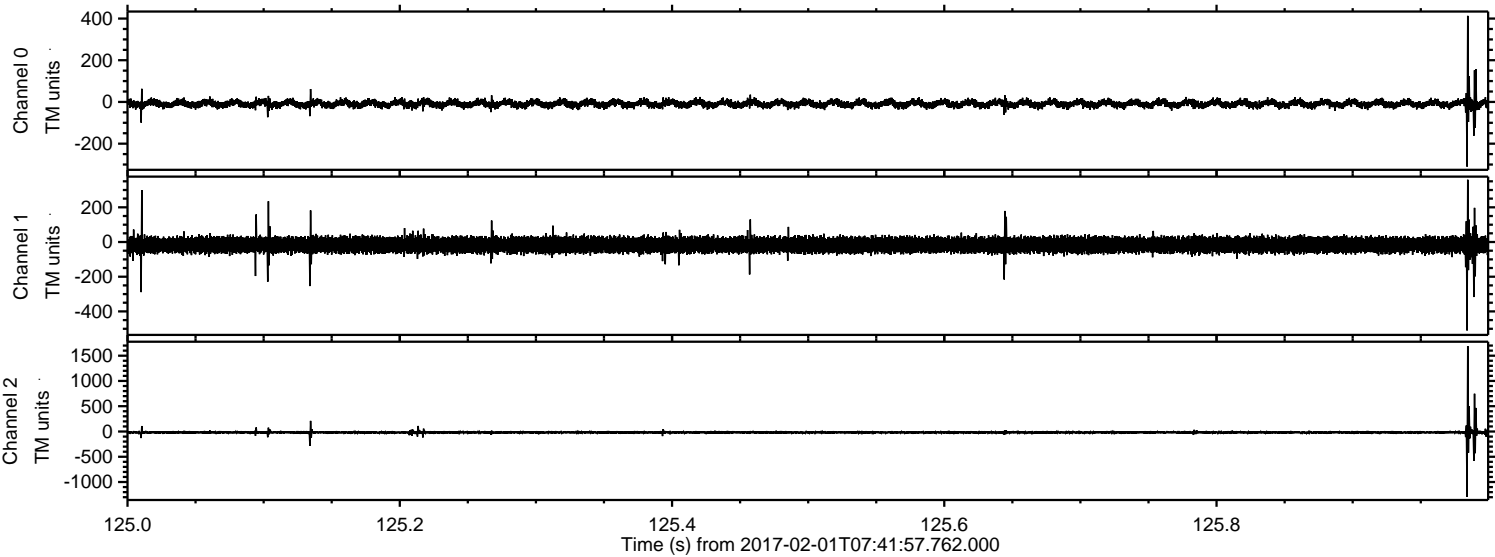

Channel 0
mn: -310
mx: 413
 μ : -8.6
 σ : 11.1

Channel 1
mn: -510
mx: 359
 μ : -16.7
 σ : 24.5

Channel 2
mn: -1291
mx: 1692
 μ : -18.6
 σ : 21.5

Processed Wed Feb 1 08:50:05 2017 by ELM ver.2012-10-06 from 001__elm20170201_074156__dat00.bin

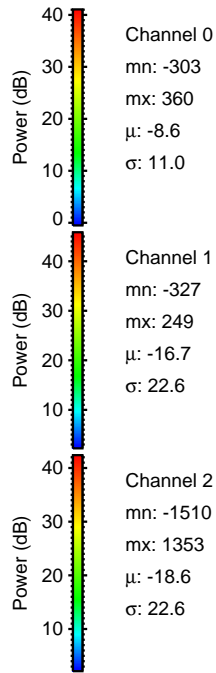
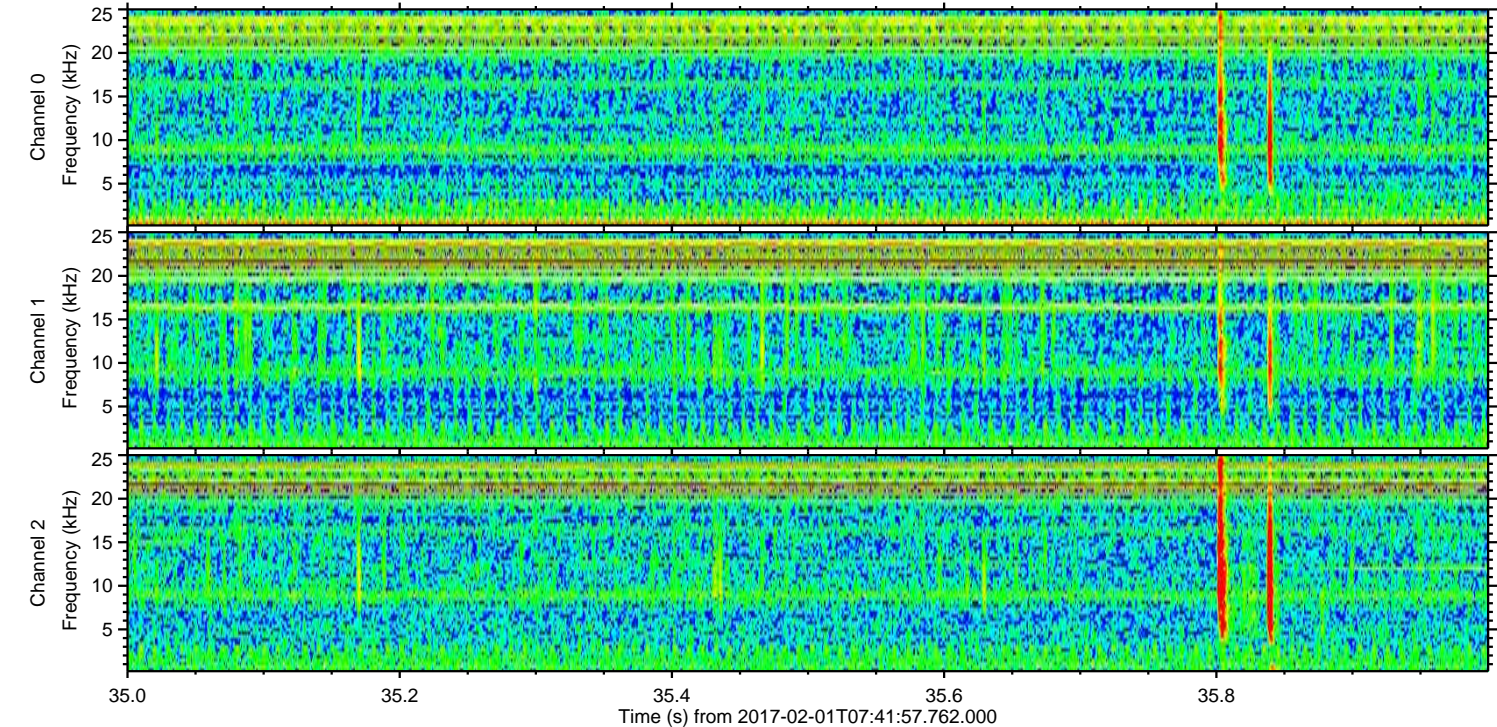
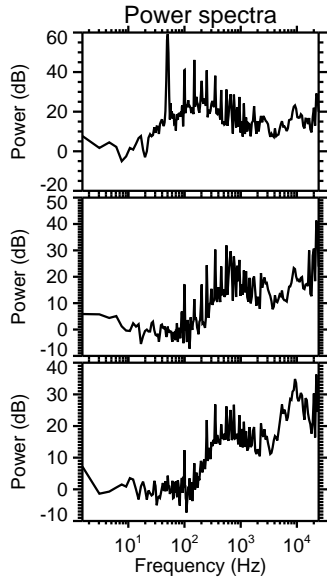
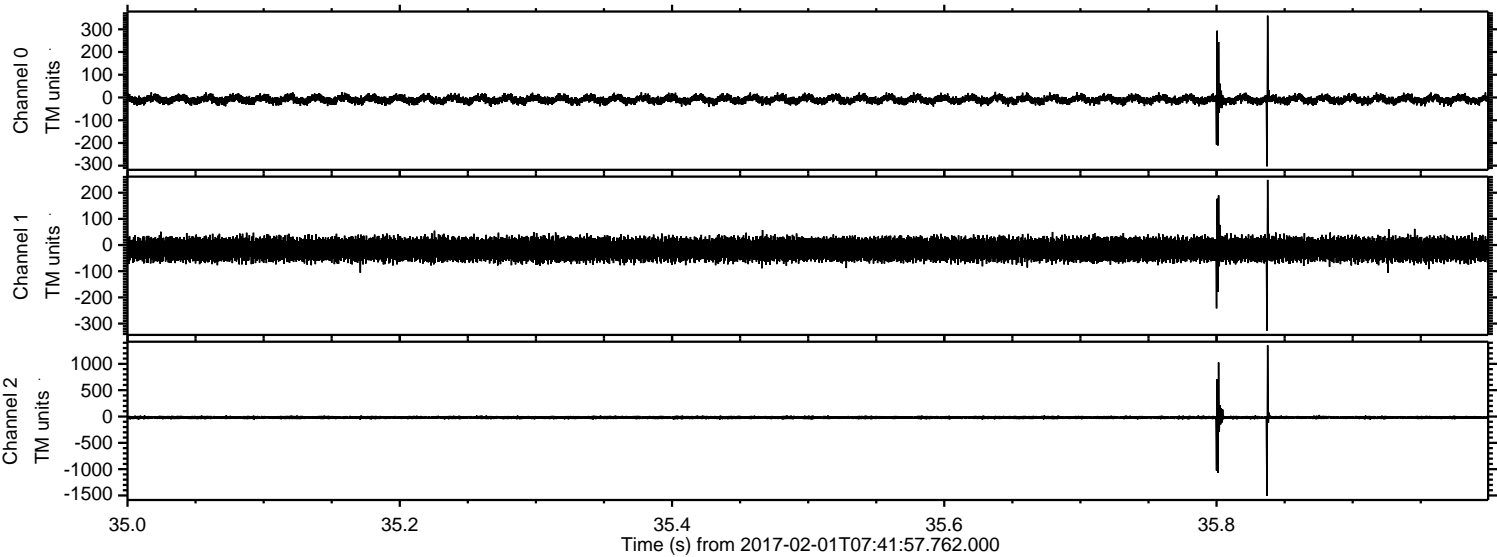

Processed Wed Feb 1 08:50:06 2017 by ELM ver.2012-10-06 from 001__elm20170201_074156__dat00.bin

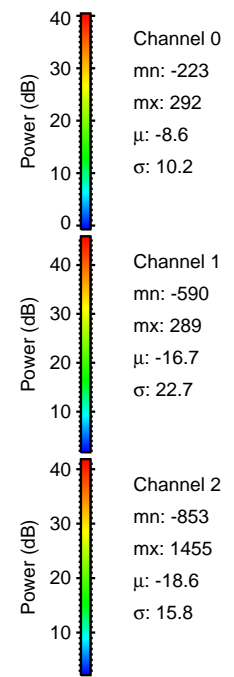
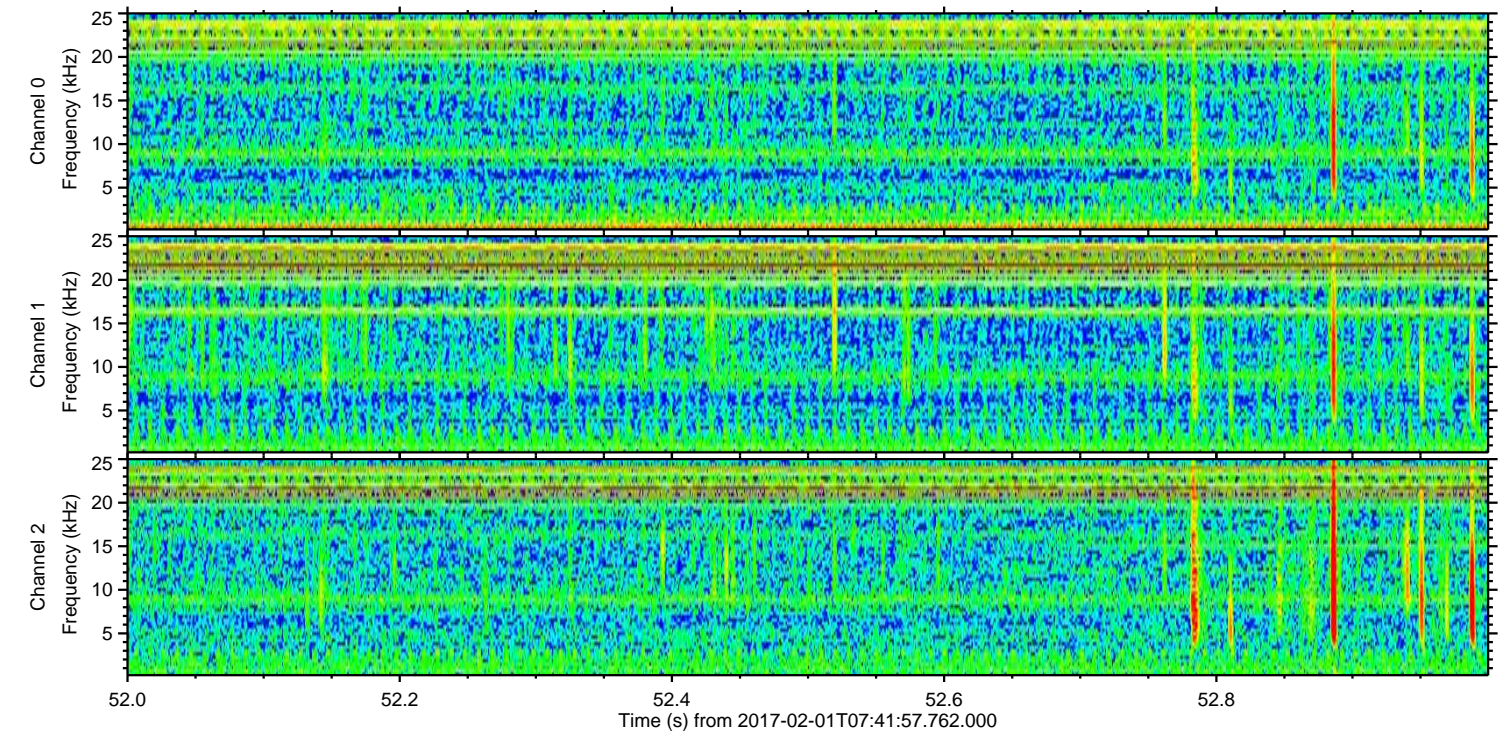
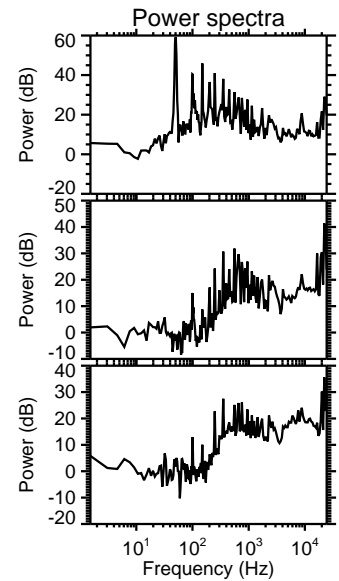
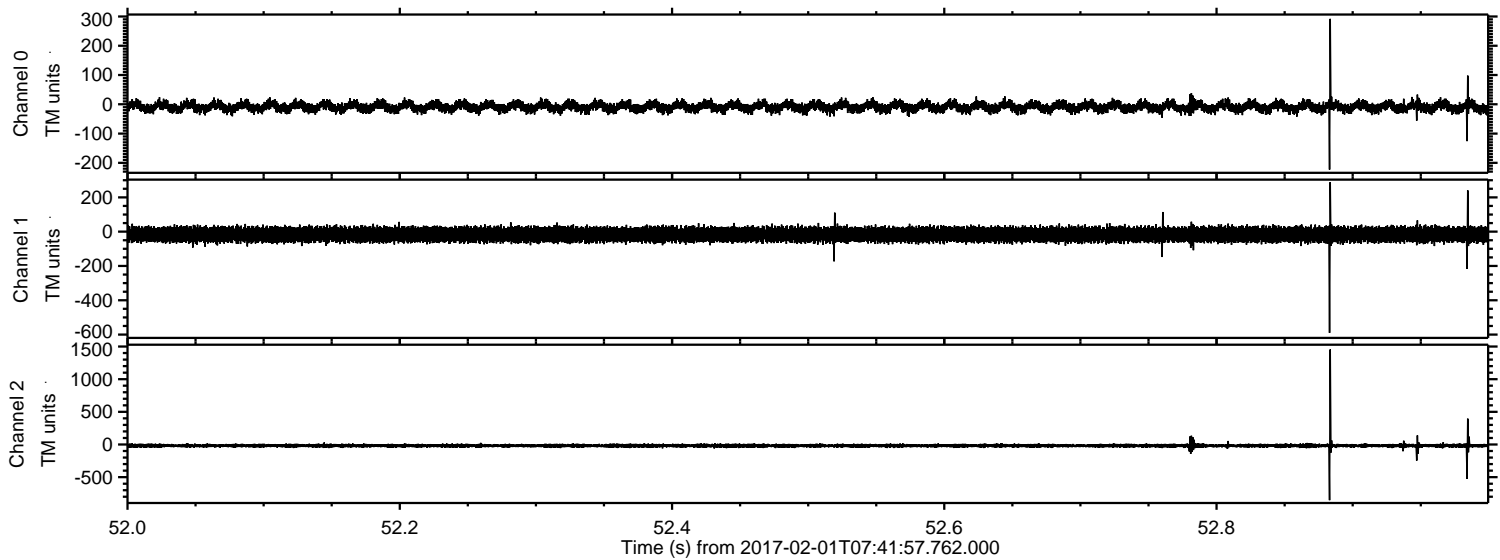

Processed Wed Feb 1 08:50:07 2017 by ELM ver.2012-10-06 from 001__elm20170201_074156__dat00.bin

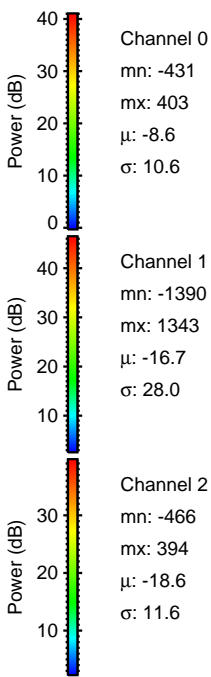
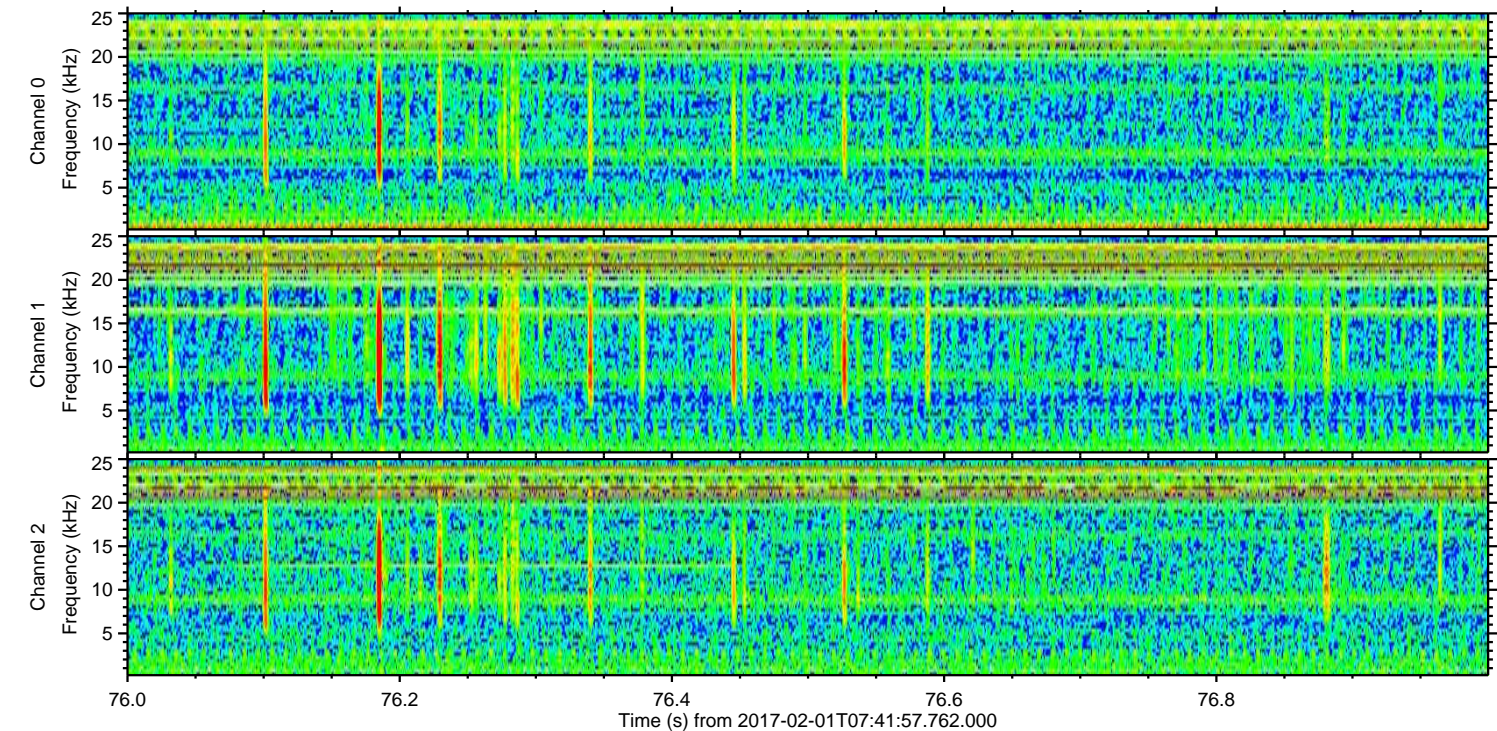
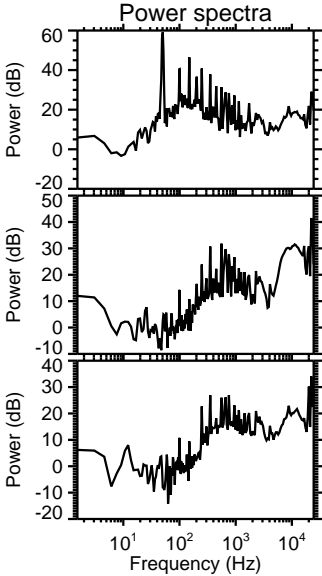
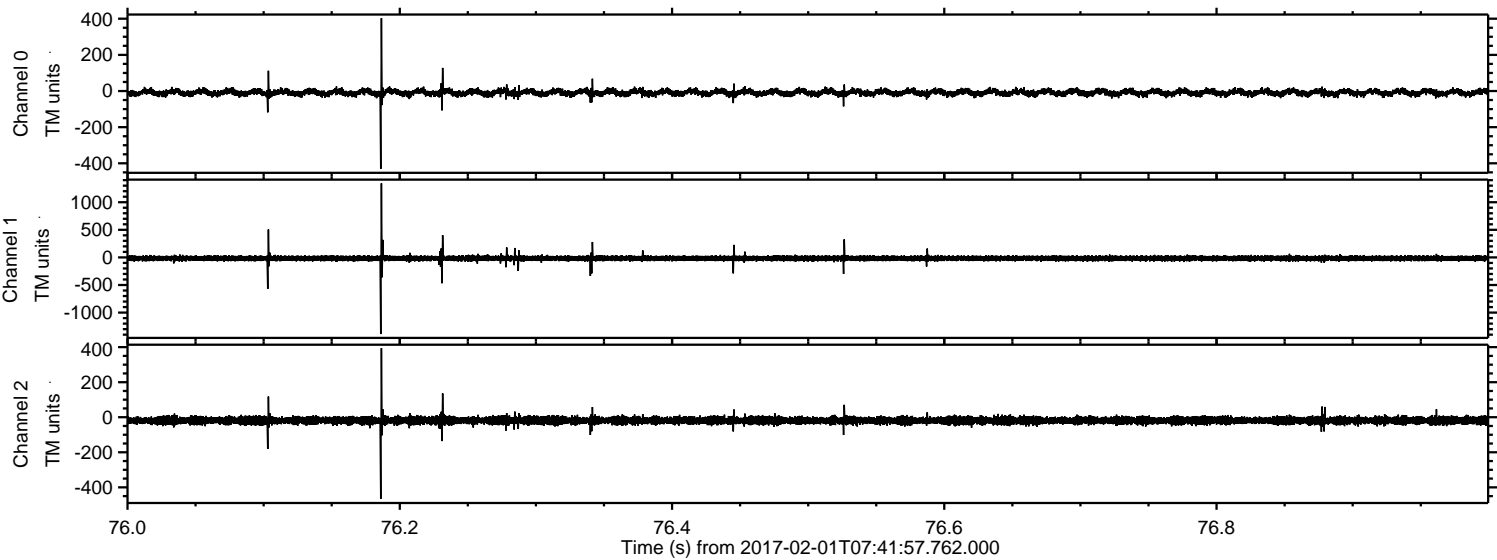

ELMAVAN 3D WAVEFORMS (Measured data sampled at 50 kHz) 51000 packets of 144 samples from 2017-02-01T07:41:57.762.000. Part 116/147

Processed Wed Feb 1 08:50:09 2017 by ELM ver.2012-10-06 from 001__elm20170201_074156__dat00.bin

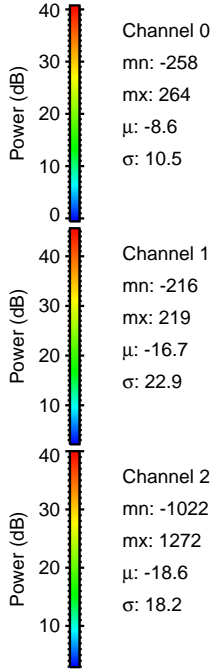
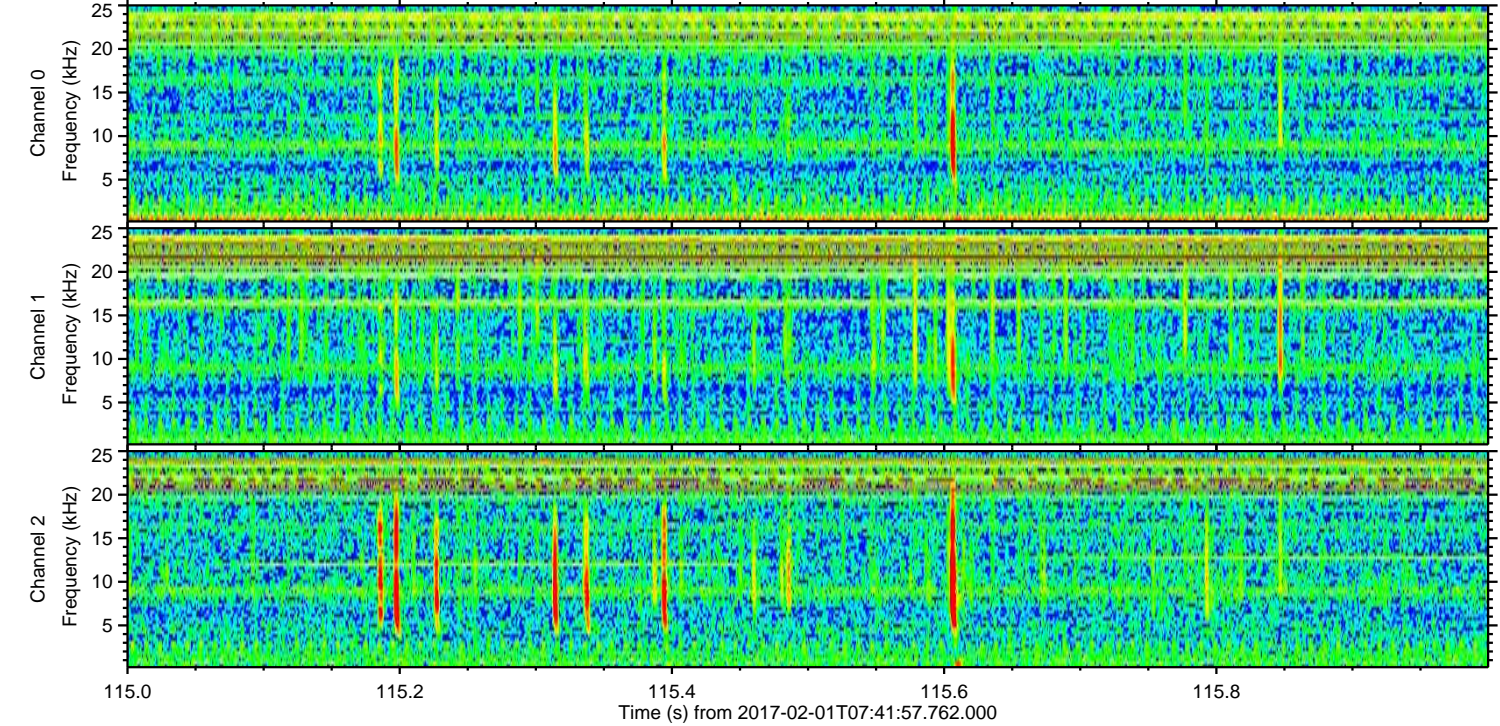
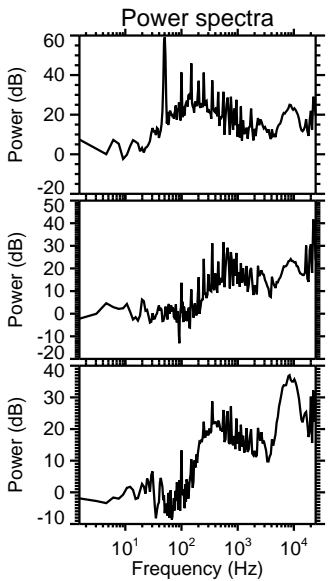
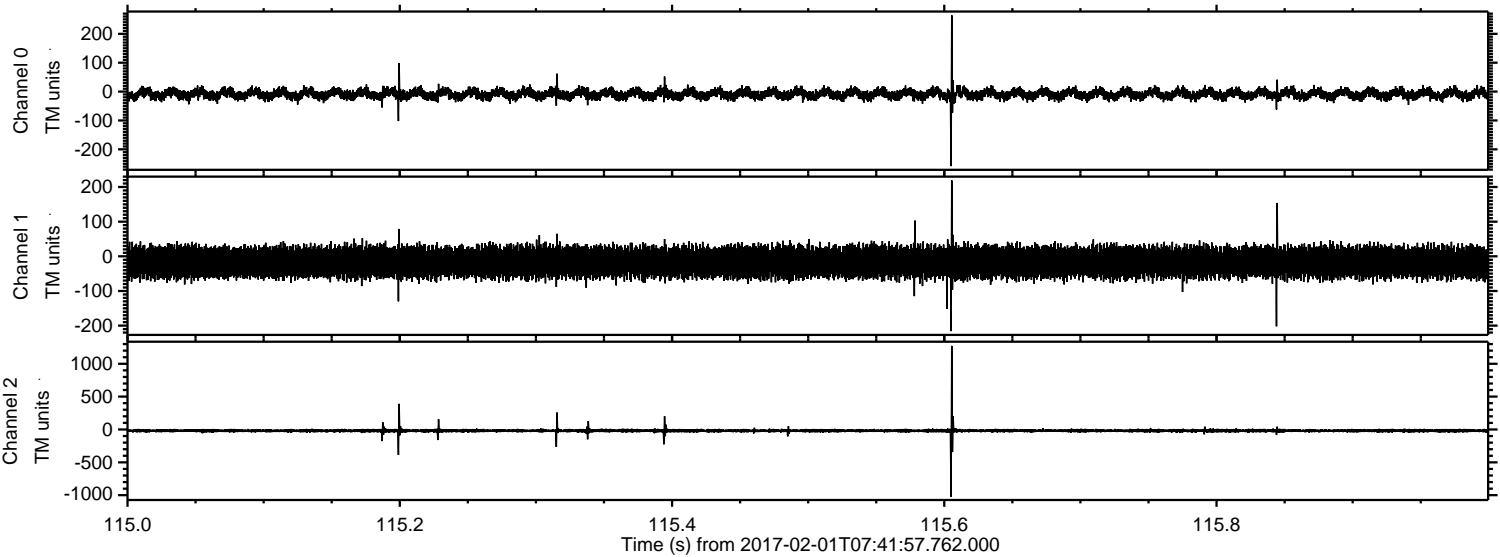

Processed Wed Feb 1 08:50:10 2017 by ELM ver.2012-10-06 from 001__elm20170201_074156__dat00.bin

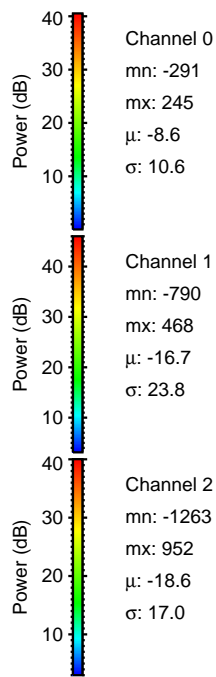
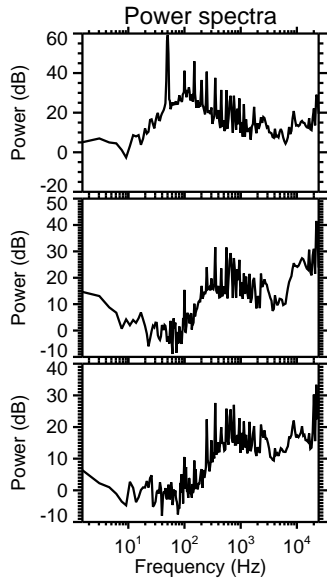
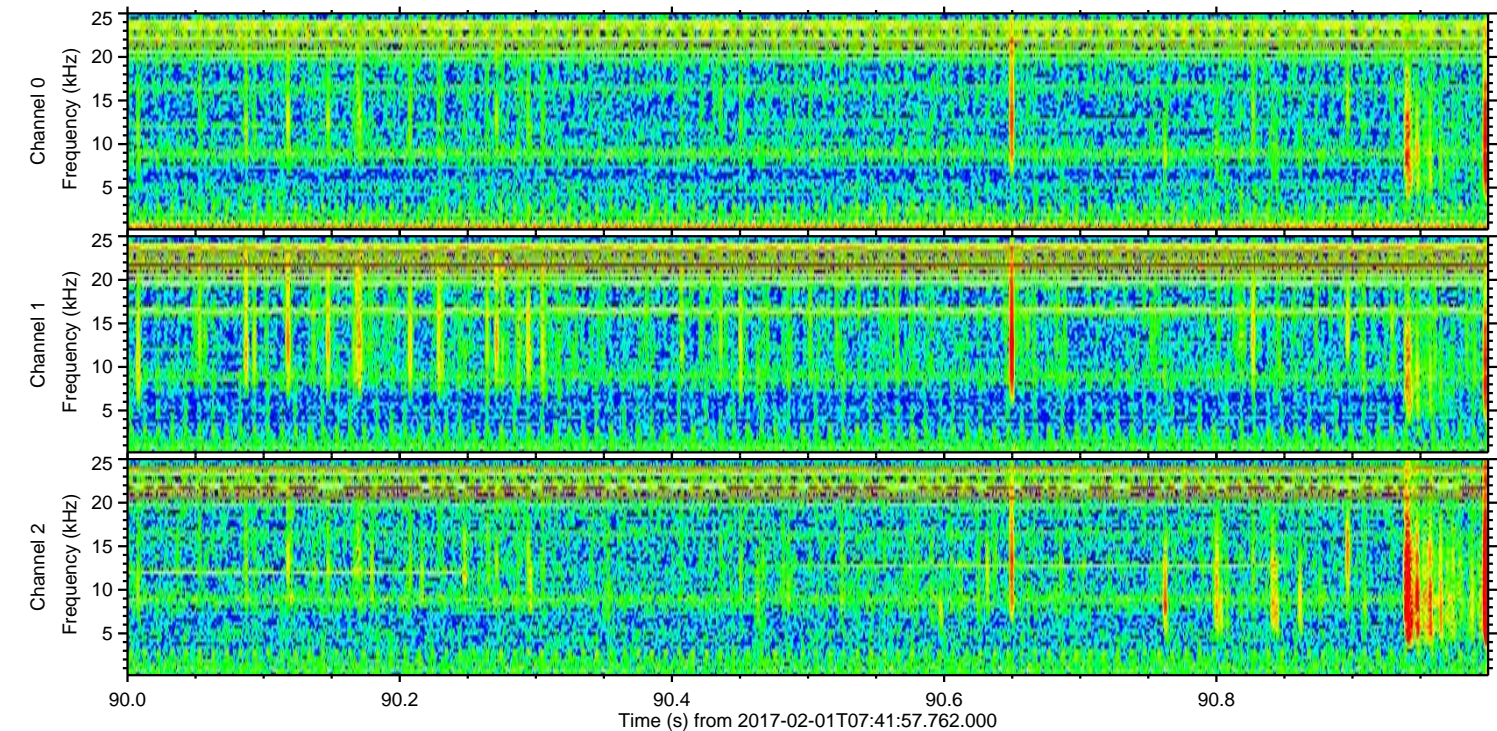
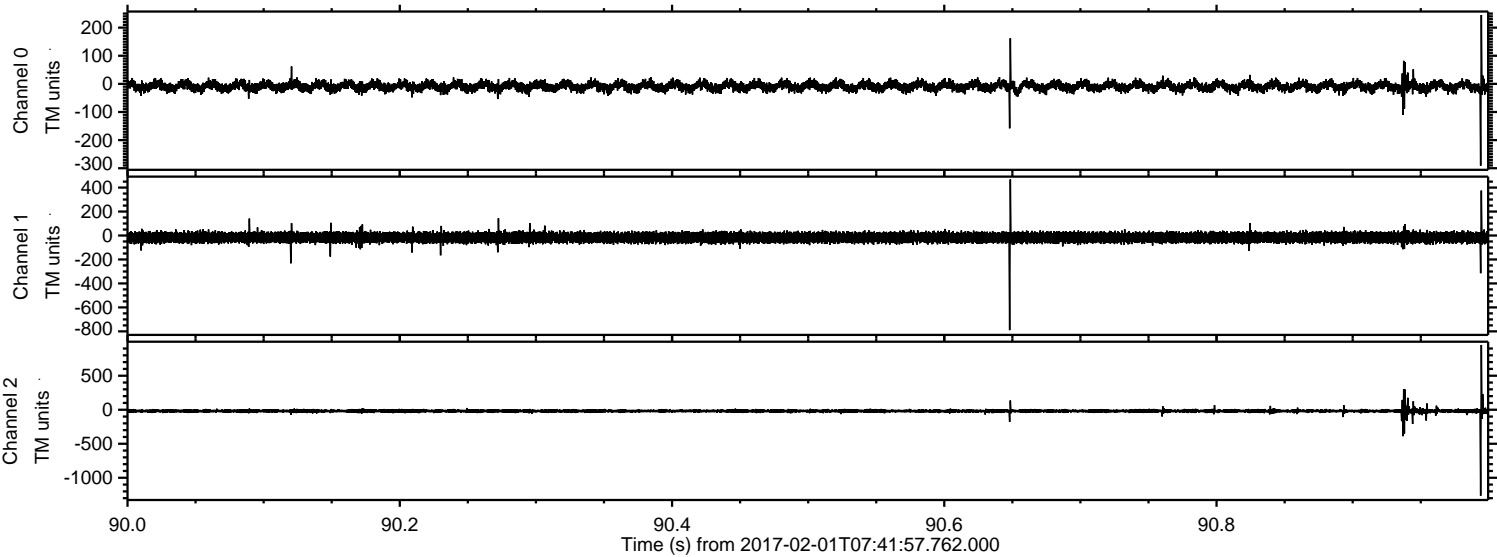

Channel 0
mn: -291
mx: 245
 μ : -8.6
 σ : 10.6

Channel 1
mn: -790
mx: 468
 μ : -16.7
 σ : 23.8

Channel 2
mn: -1263
mx: 952
 μ : -18.6
 σ : 17.0

Processed Wed Feb 1 08:50:11 2017 by ELM ver.2012-10-06 from 001__elm20170201_074156__dat00.bin

