

ELMAVAN 3D WAVEFORMS (Measured data sampled at 50 kHz) 51000 packets of 144 samples from 2017-02-01T01:51:43.982.000.

Processed Wed Feb 1 02:59:07 2017 by ELM ver.2012-10-06 from 001__elm20170201_015142__dat00.bin

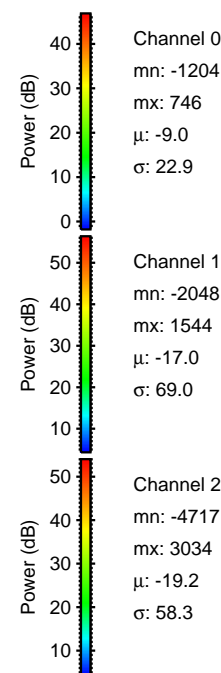
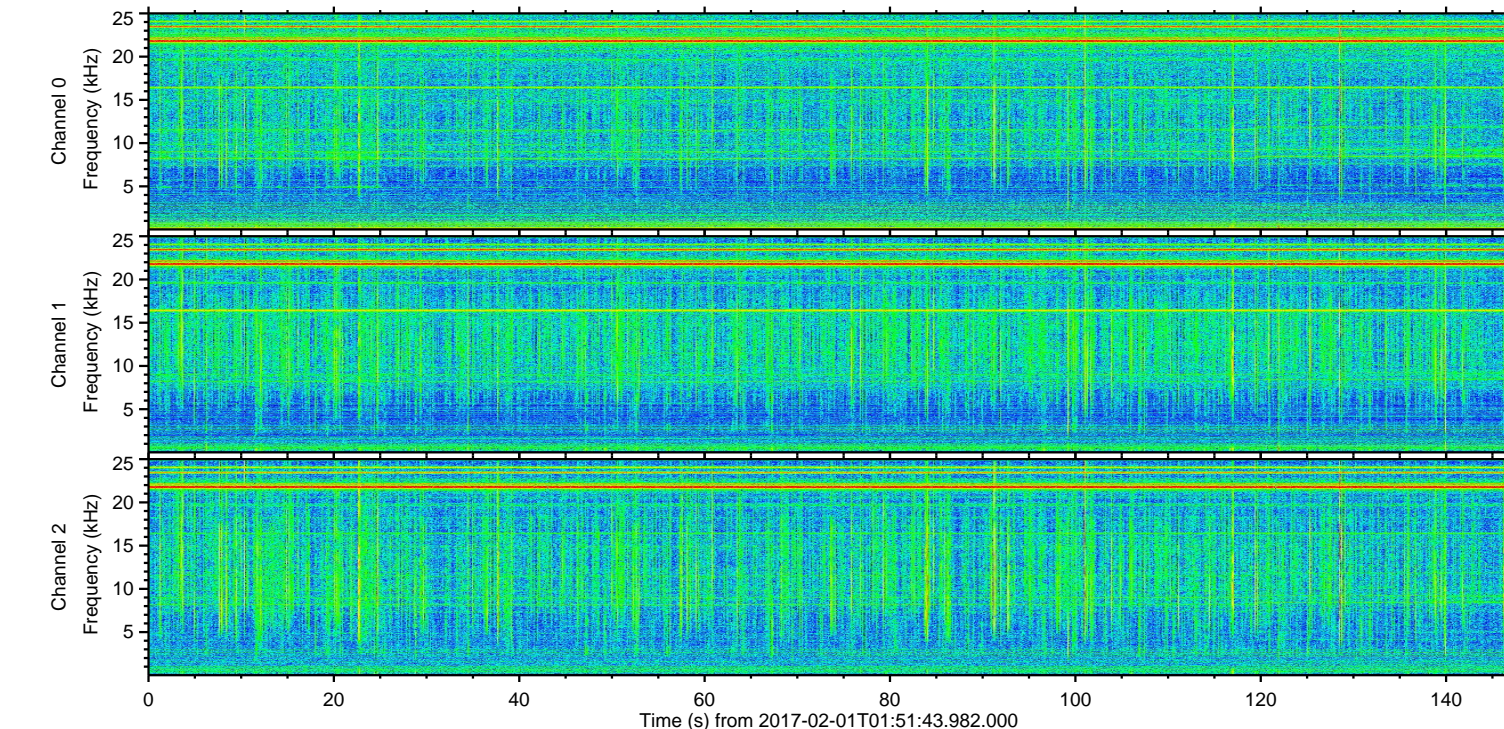
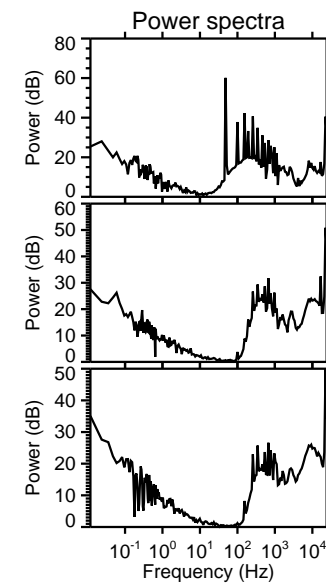
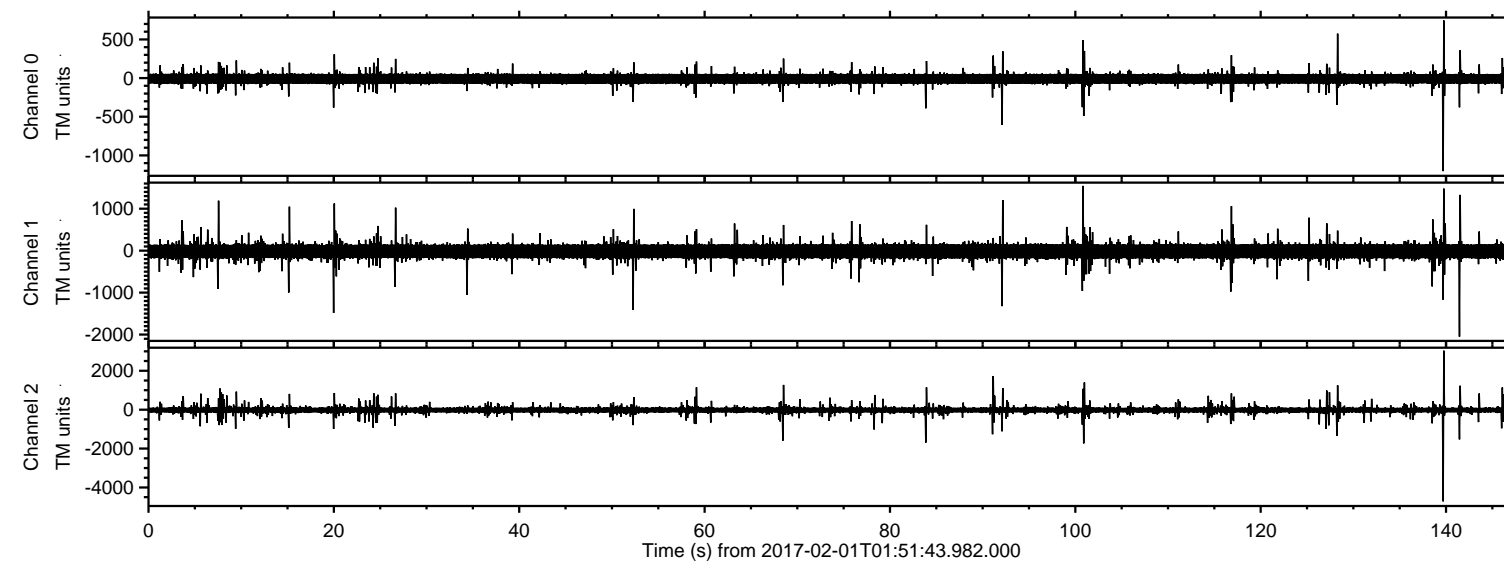

ELMAVAN 3D WAVEFORMS (Measured data sampled at 50 kHz) 51000 packets of 144 samples from 2017-02-01T01:51:43.982.000. Part 140/147

Processed Wed Feb 1 02:59:22 2017 by ELM ver.2012-10-06 from 001__elm20170201_015142__dat00.bin

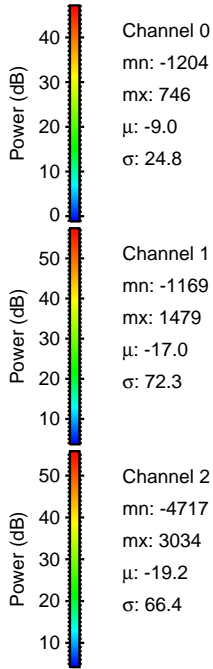
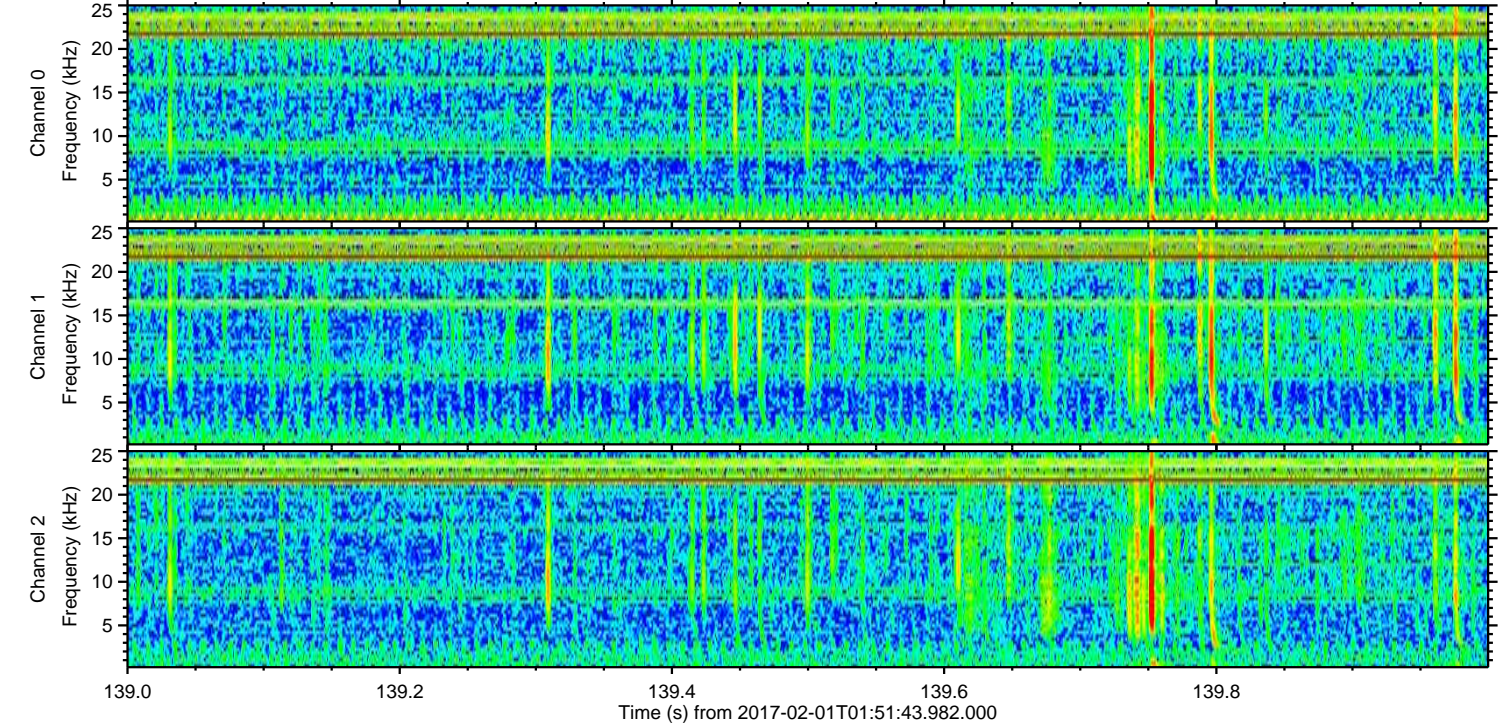
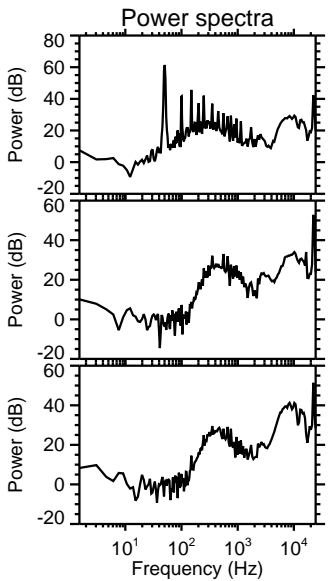
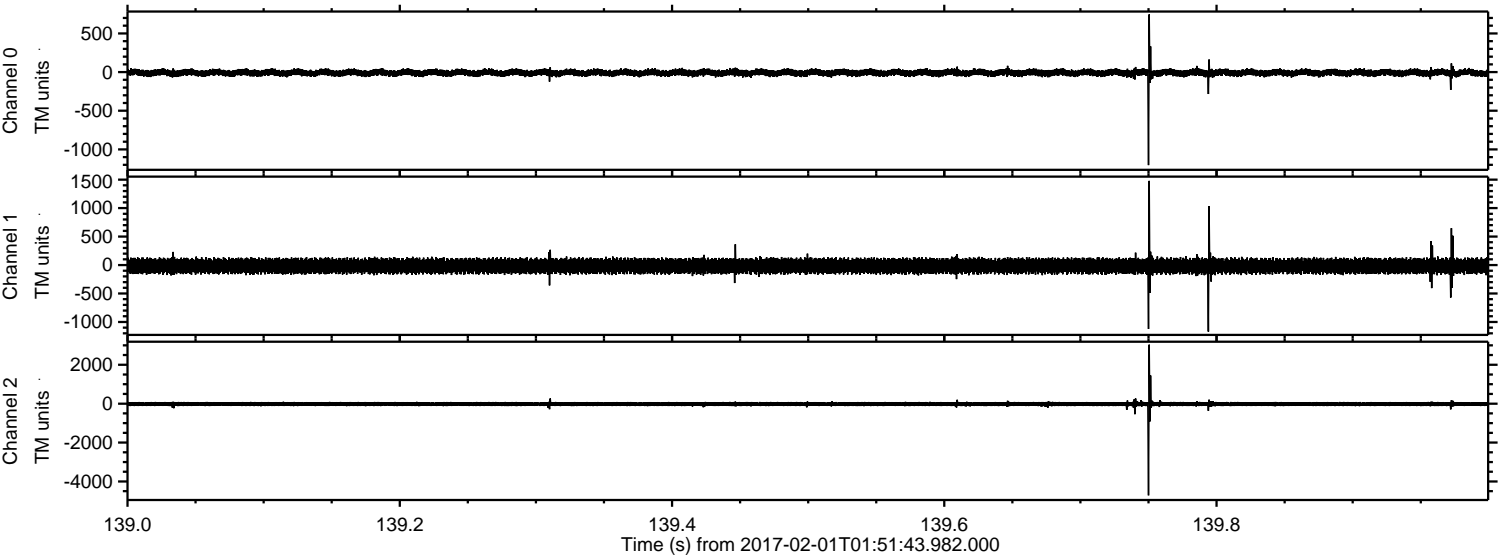

ELMAVAN 3D WAVEFORMS (Measured data sampled at 50 kHz) 51000 packets of 144 samples from 2017-02-01T01:51:43.982.000. Part 142/147

Processed Wed Feb 1 02:59:23 2017 by ELM ver.2012-10-06 from 001__elm20170201_015142__dat00.bin

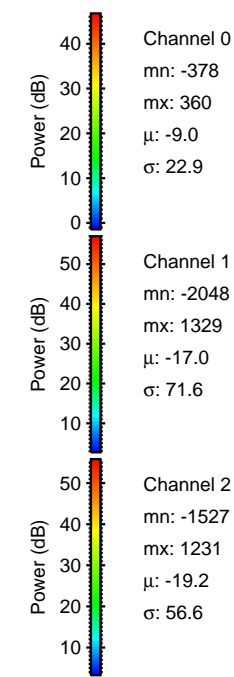
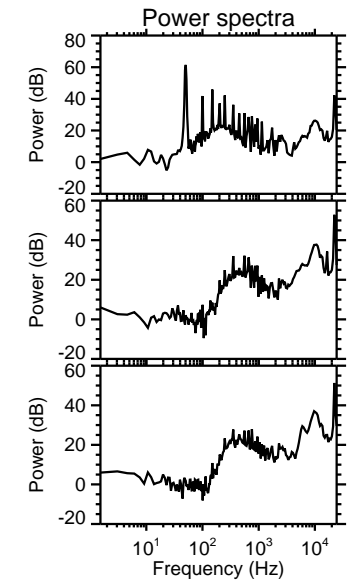
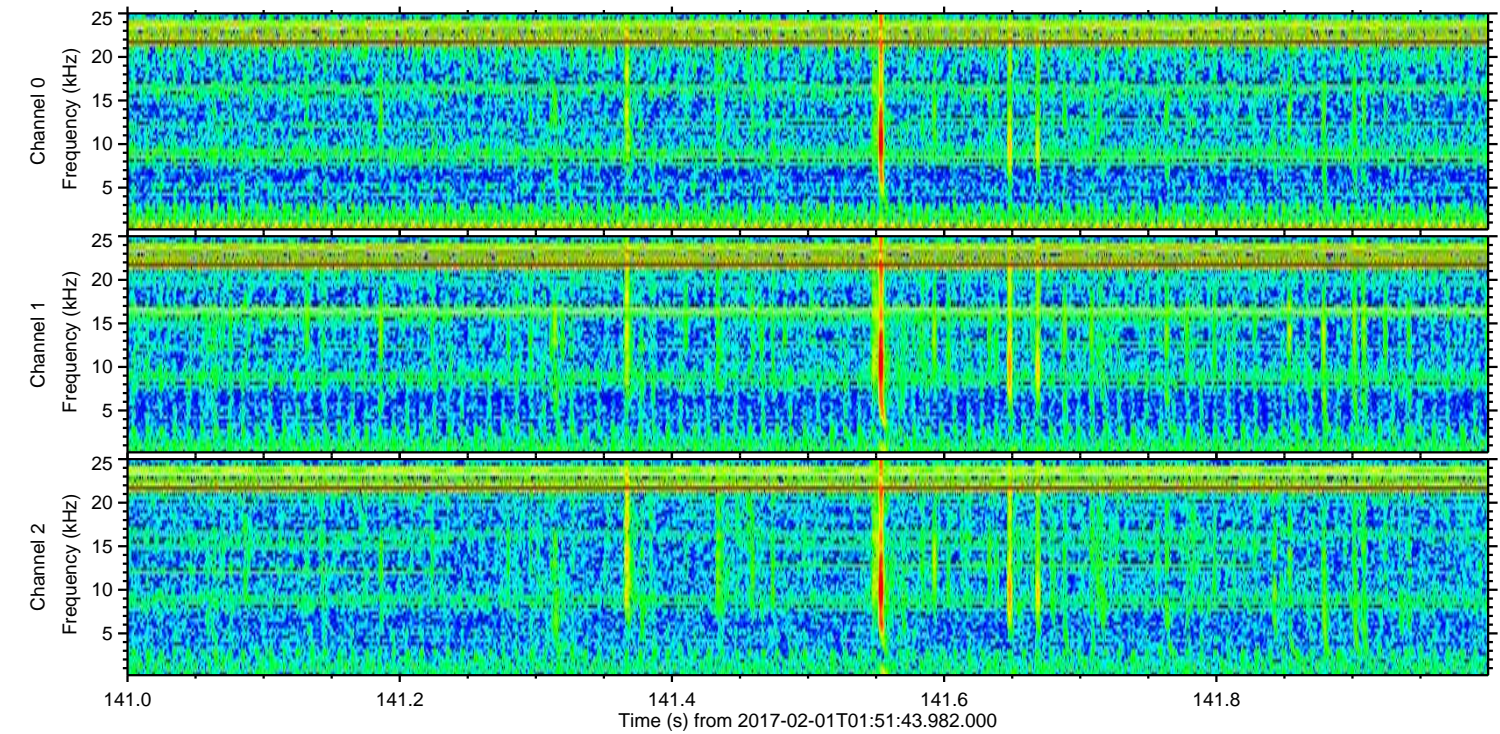
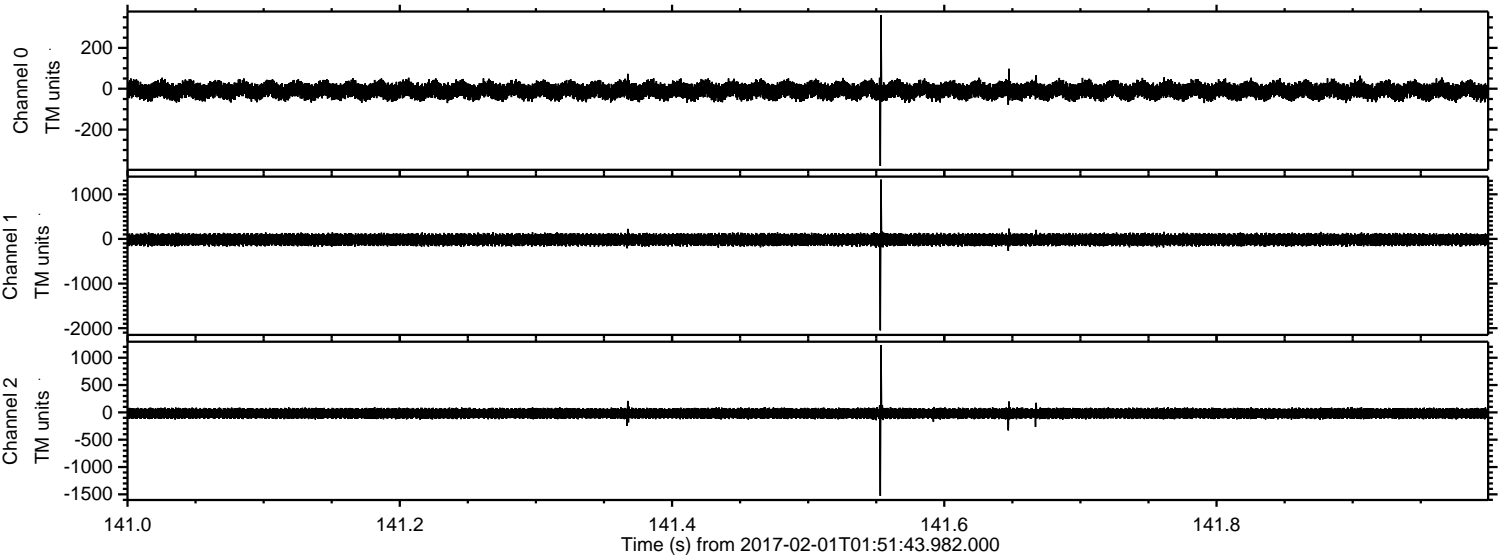

Channel 0
mn: -378
mx: 360
 μ : -9.0
 σ : 22.9

Channel 1
mn: -2048
mx: 1329
 μ : -17.0
 σ : 71.6

Channel 2
mn: -1527
mx: 1231
 μ : -19.2
 σ : 56.6

ELMAVAN 3D WAVEFORMS (Measured data sampled at 50 kHz) 51000 packets of 144 samples from 2017-02-01T01:51:43.982.000. Part 101/147

Processed Wed Feb 1 02:59:24 2017 by ELM ver.2012-10-06 from 001__elm20170201_015142__dat00.bin

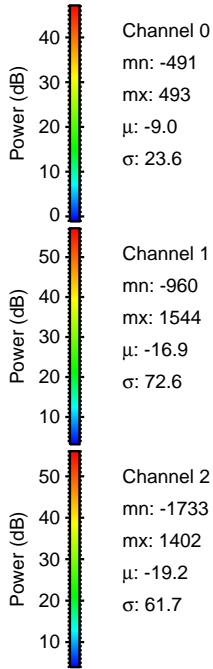
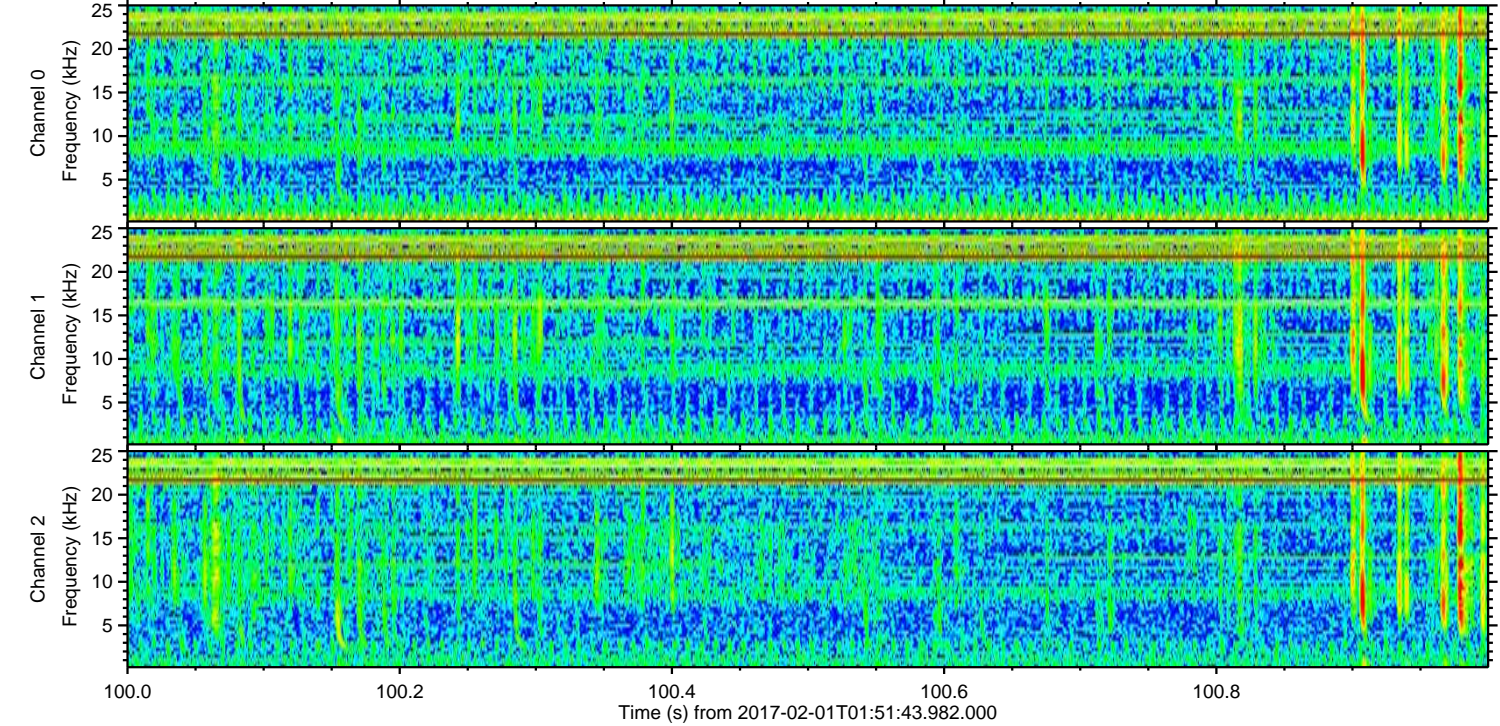
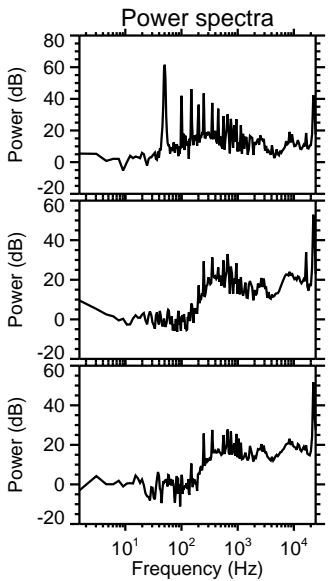
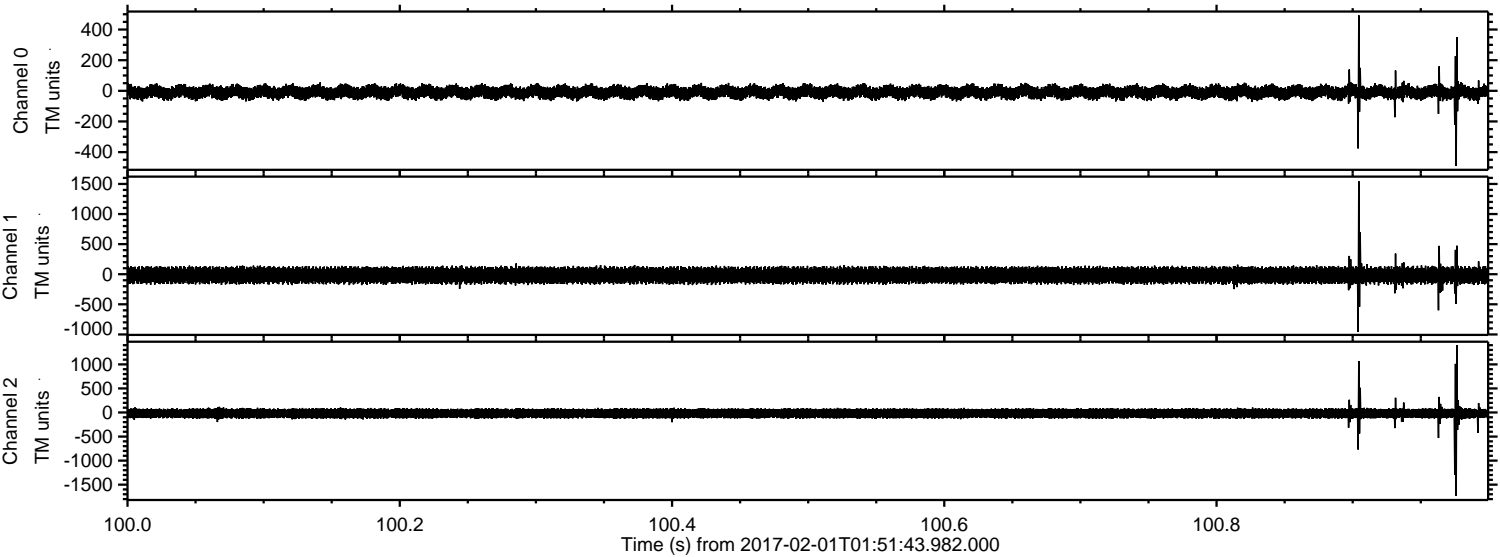

ELMAVAN 3D WAVEFORMS (Measured data sampled at 50 kHz) 51000 packets of 144 samples from 2017-02-01T01:51:43.982.000. Part 92/147

Processed Wed Feb 1 02:59:25 2017 by ELM ver.2012-10-06 from 001__elm20170201_015142__dat00.bin

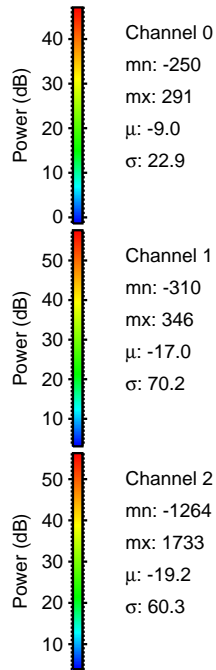
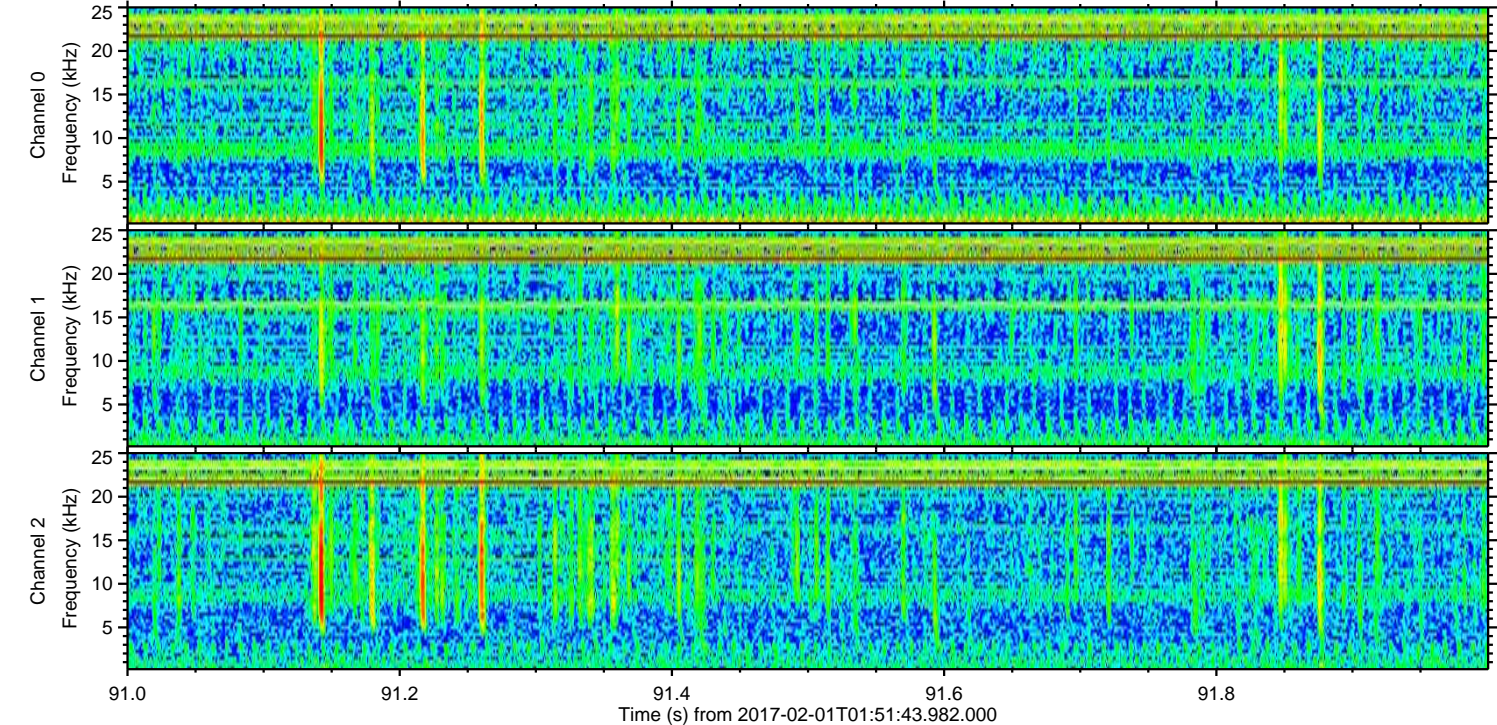
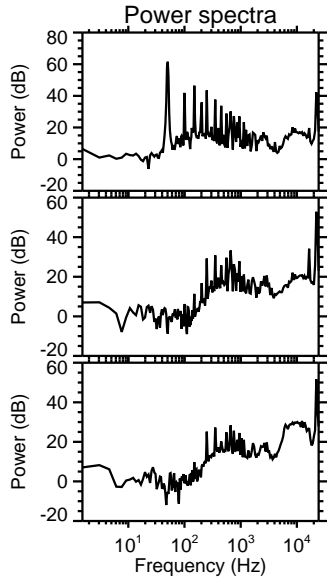
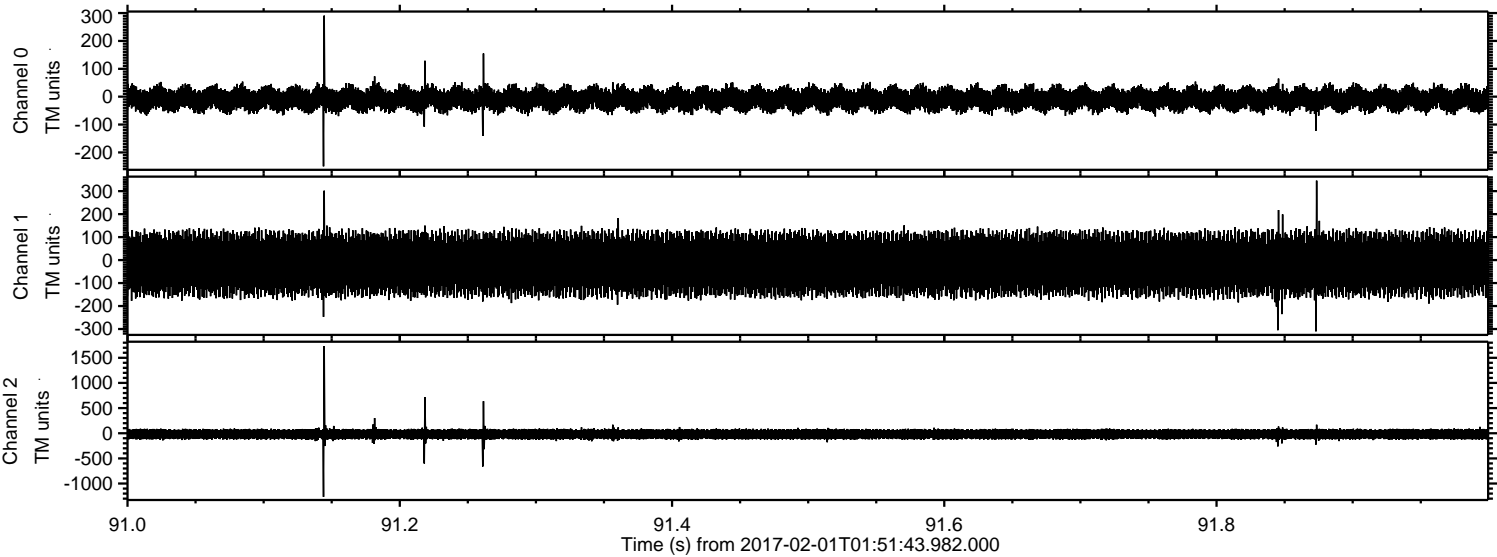

Processed Wed Feb 1 02:59:26 2017 by ELM ver.2012-10-06 from 001__elm20170201_015142__dat00.bin

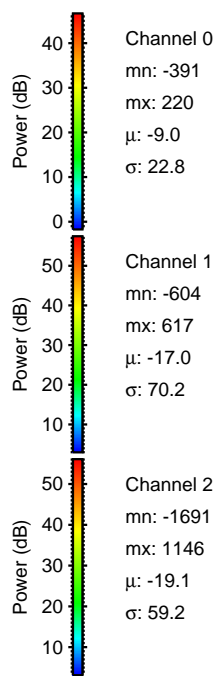
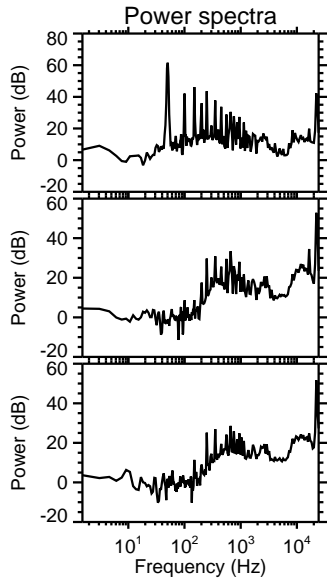
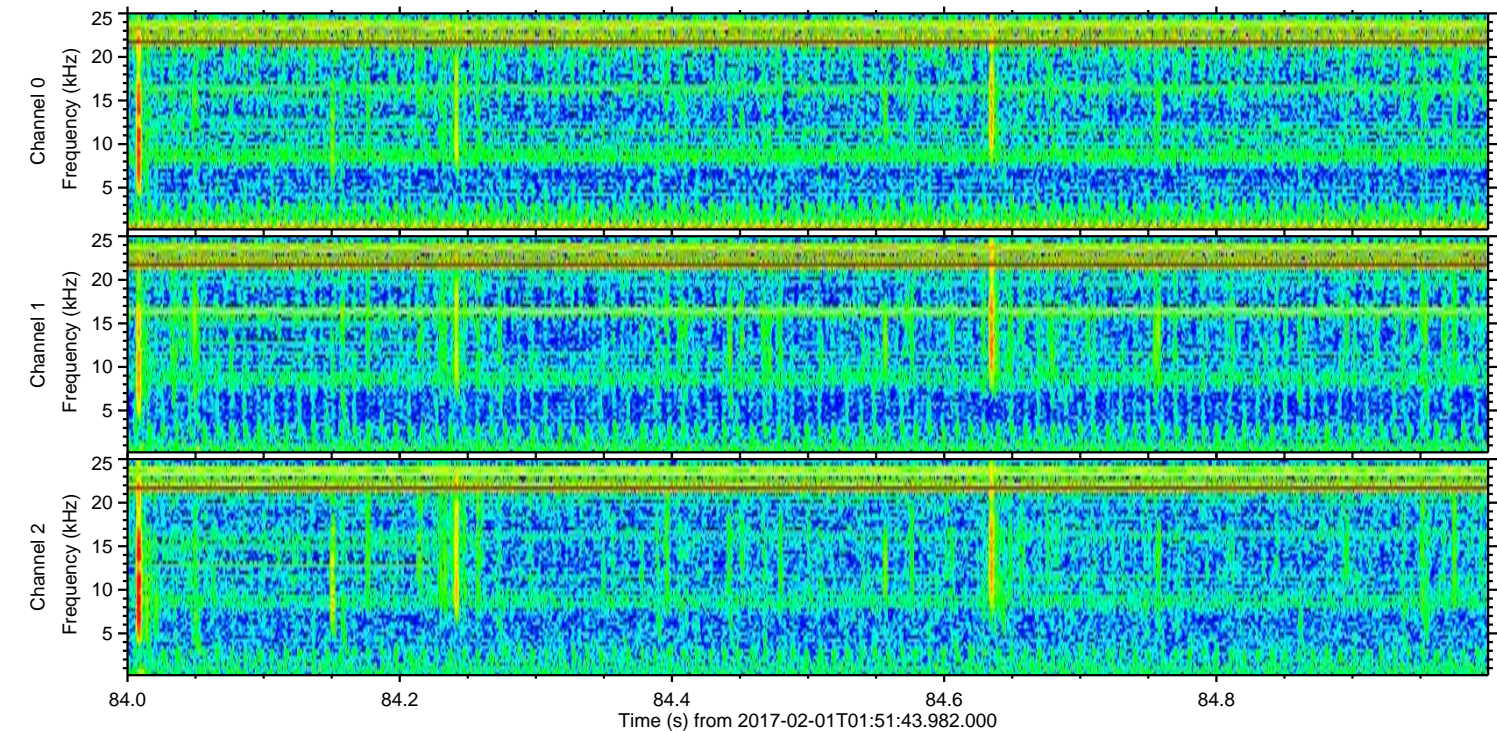
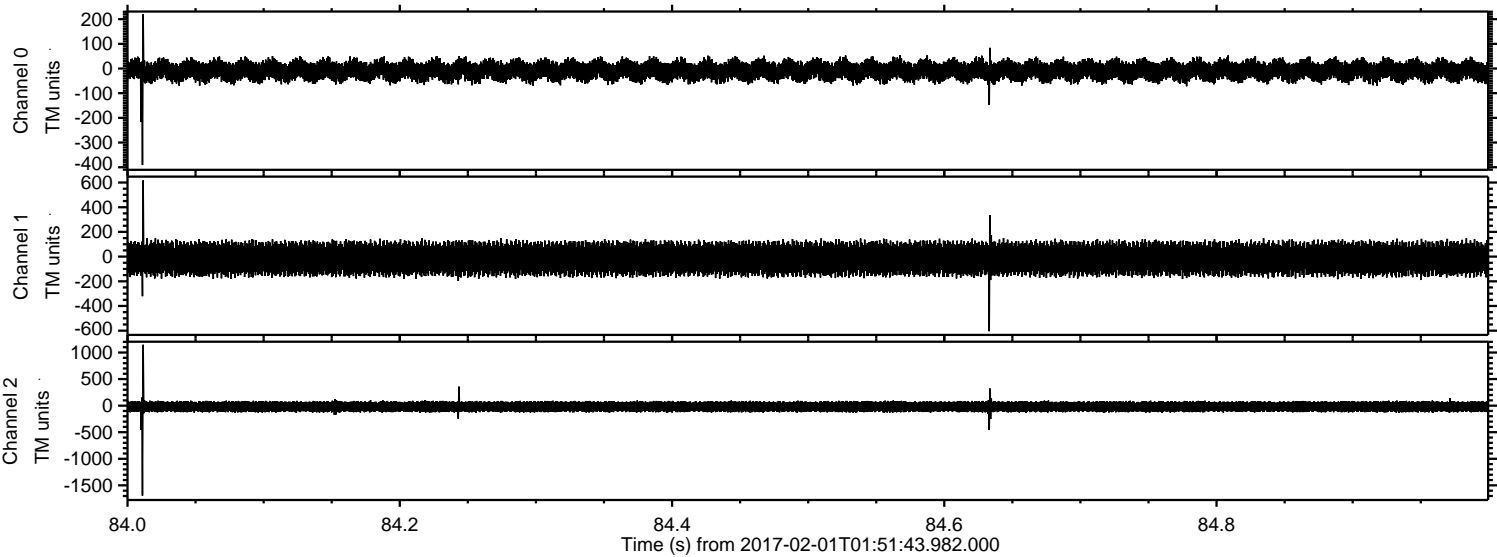

Channel 0
mn: -391
mx: 220
 μ : -9.0
 σ : 22.8

Channel 1
mn: -604
mx: 617
 μ : -17.0
 σ : 70.2

Channel 2
mn: -1691
mx: 1146
 μ : -19.1
 σ : 59.2

Processed Wed Feb 1 02:59:27 2017 by ELM ver.2012-10-06 from 001__elm20170201_015142__dat00.bin

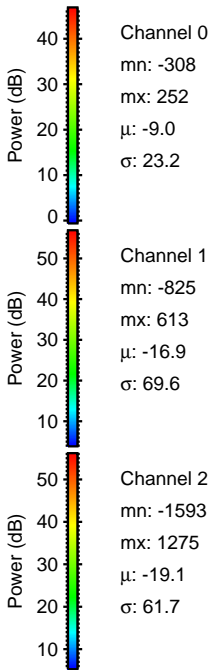
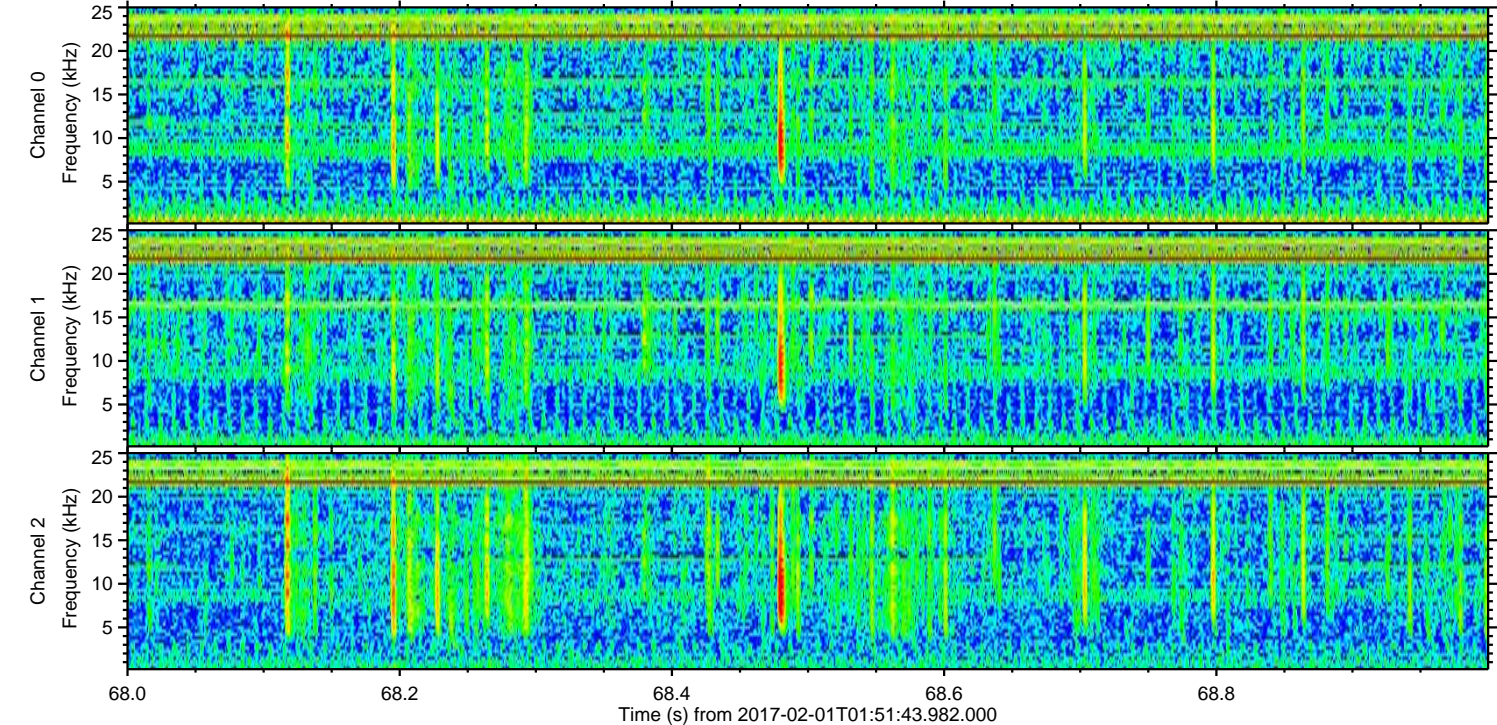
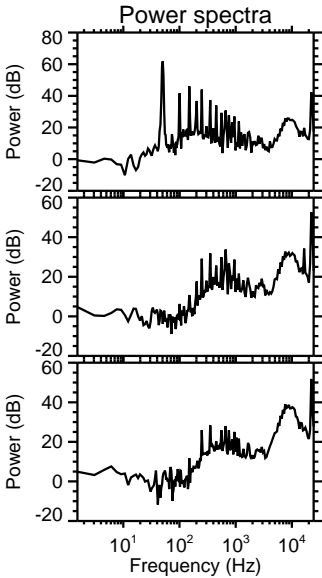
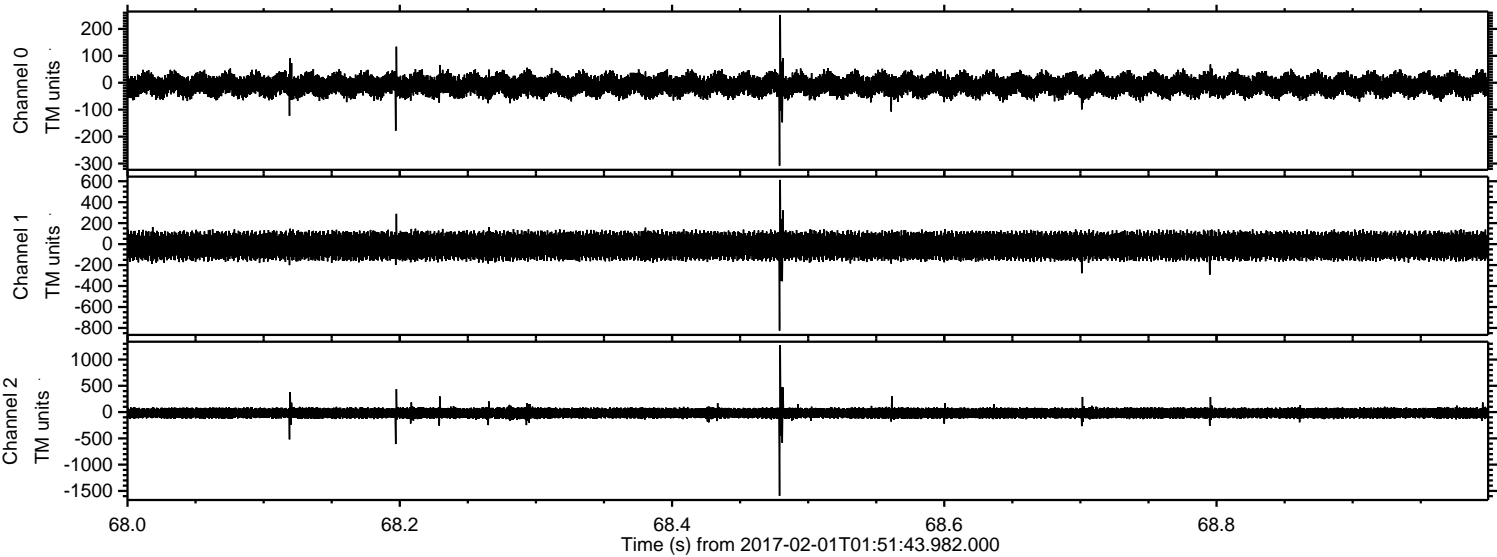

Processed Wed Feb 1 02:59:28 2017 by ELM ver.2012-10-06 from 001__elm20170201_015142__dat00.bin

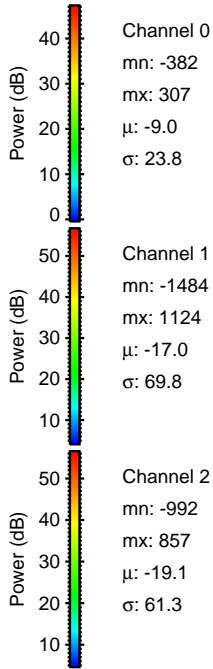
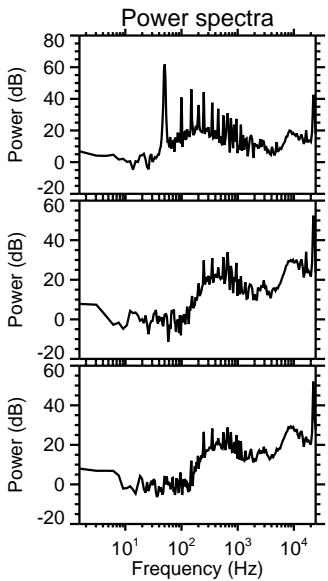
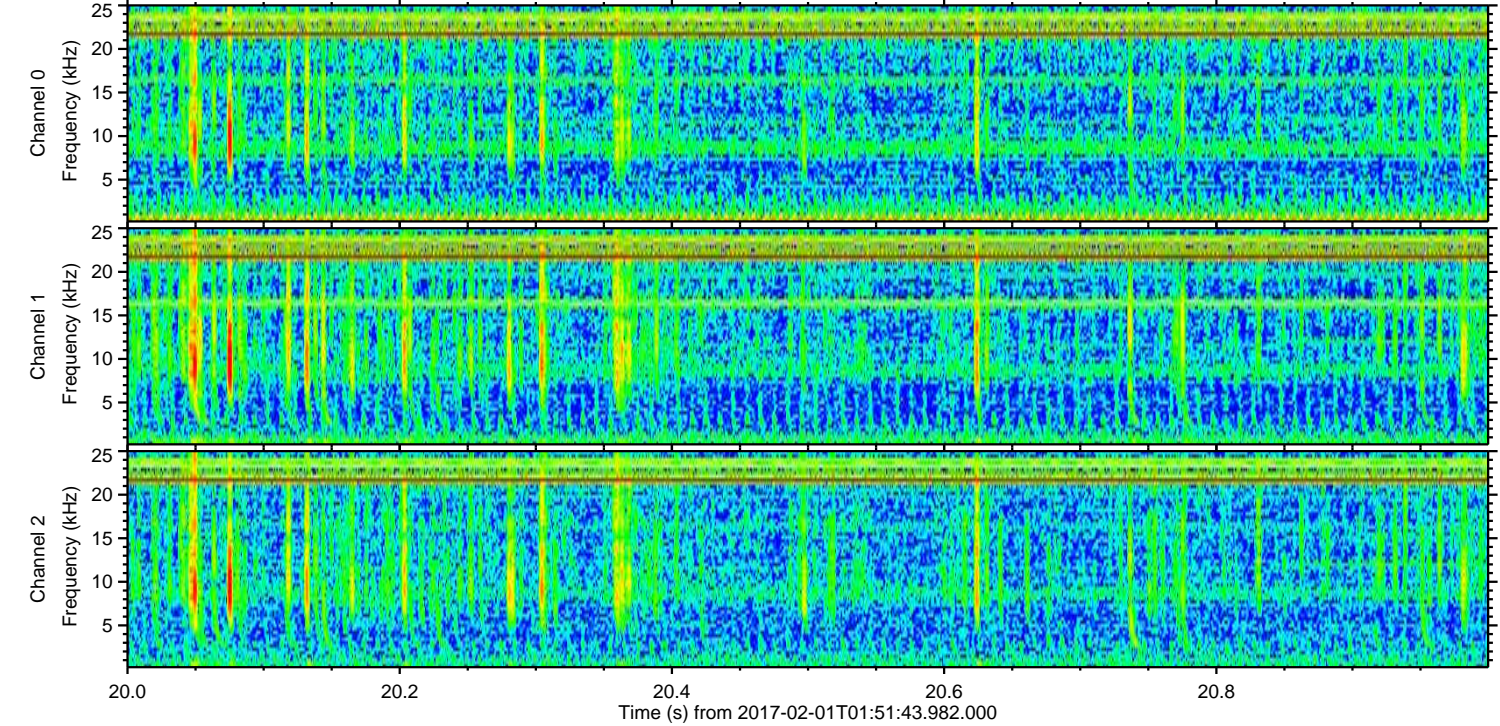
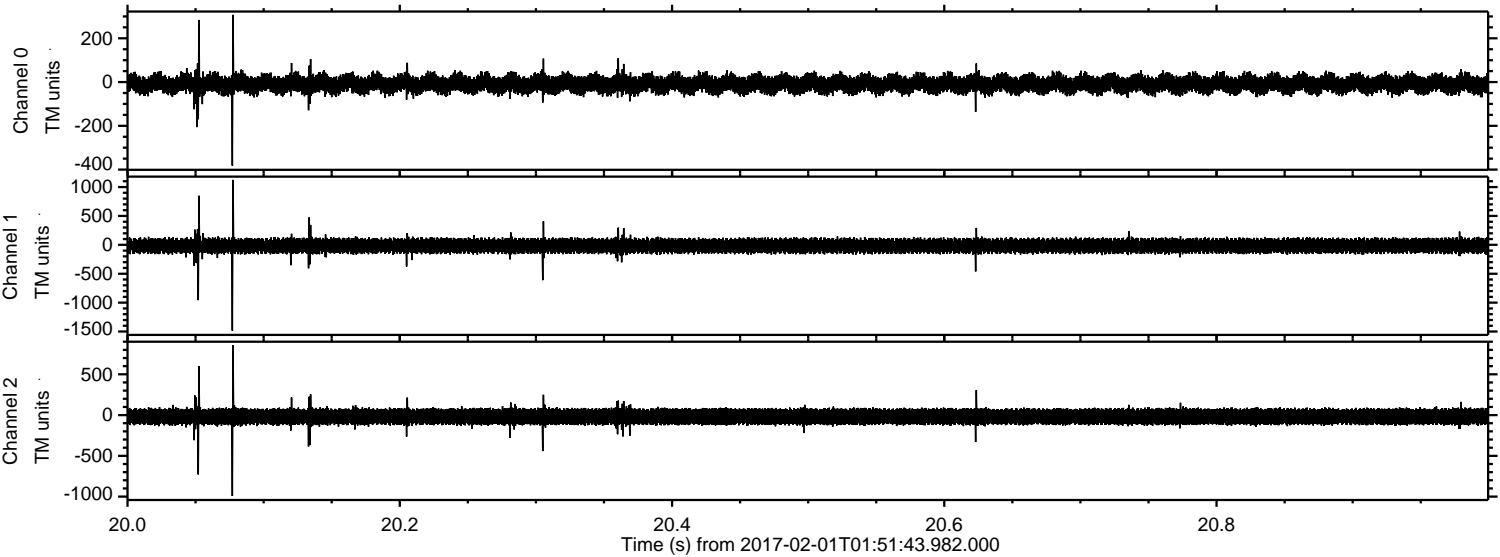

ELMAVAN 3D WAVEFORMS (Measured data sampled at 50 kHz) 51000 packets of 144 samples from 2017-02-01T01:51:43.982.000. Part 53/147

Processed Wed Feb 1 02:59:29 2017 by ELM ver.2012-10-06 from 001__elm20170201_015142__dat00.bin

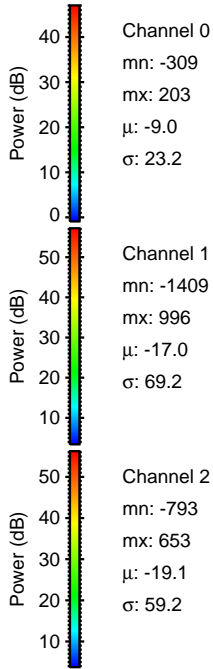
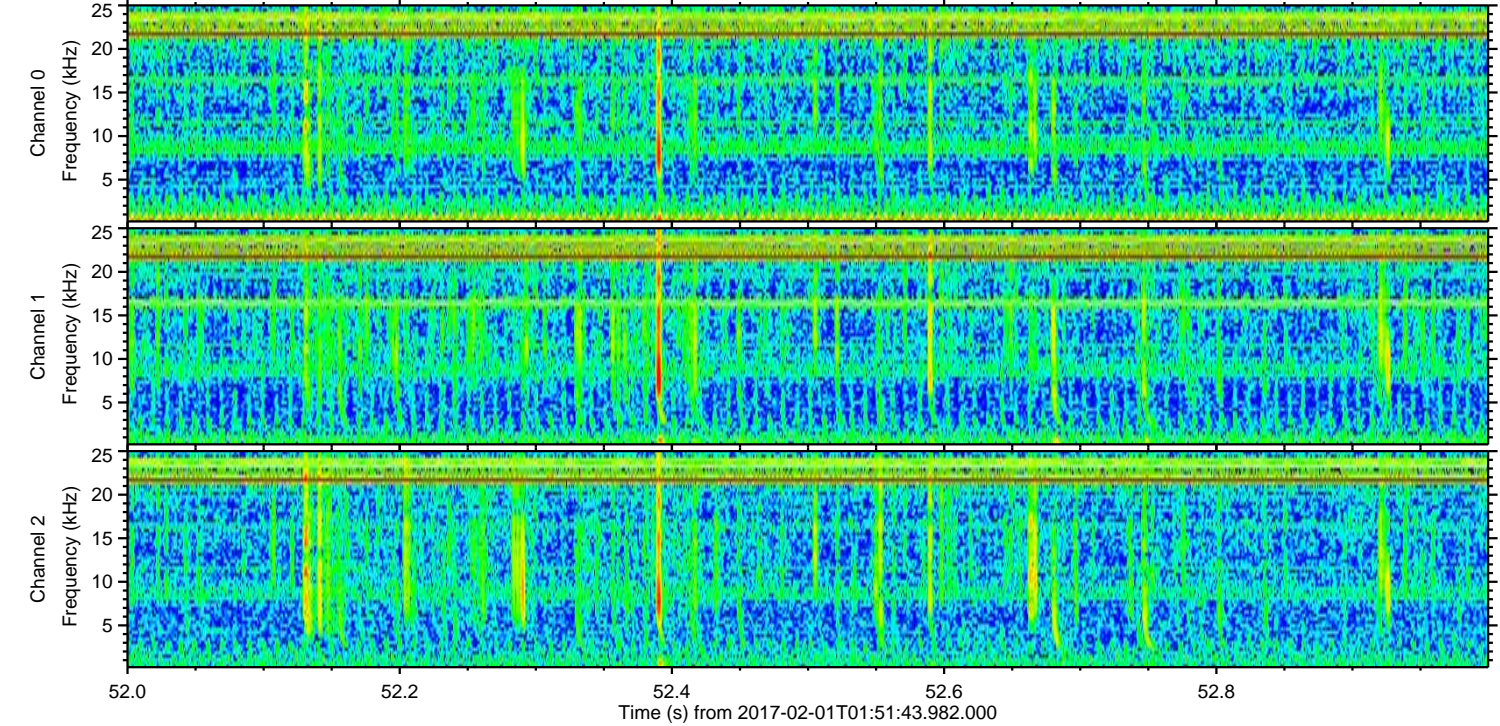
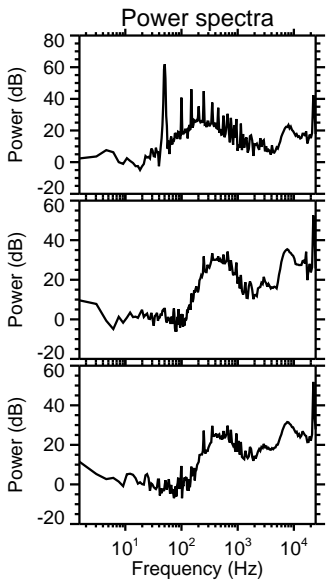
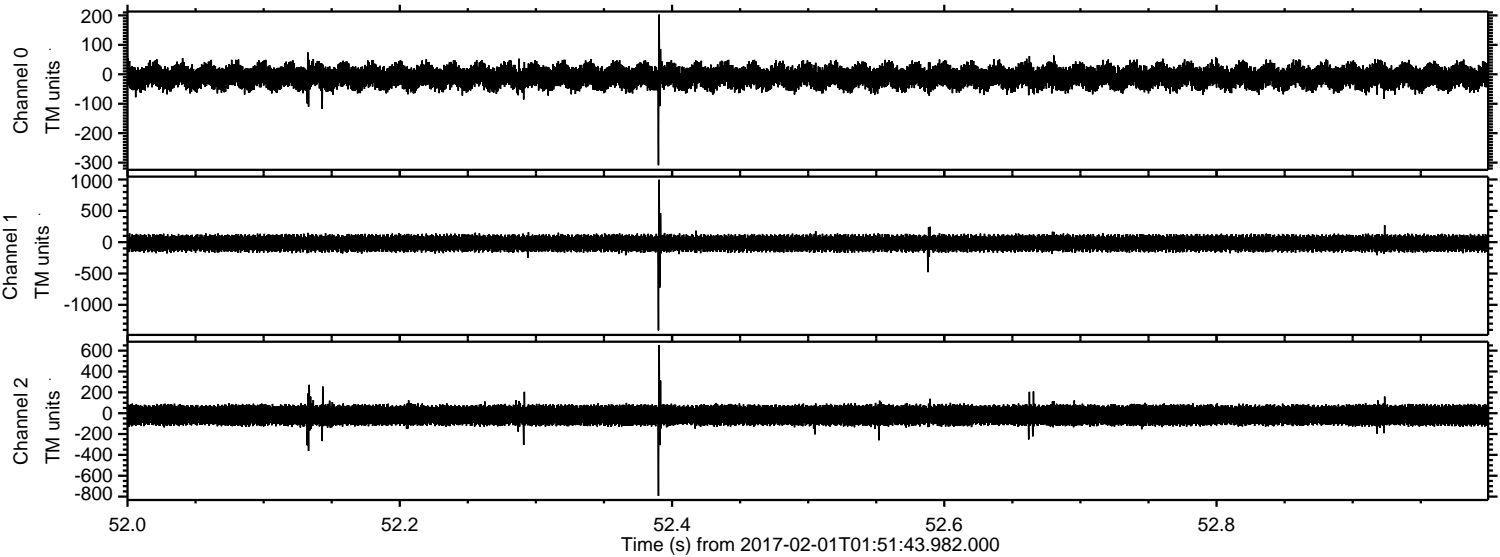

ELMAVAN 3D WAVEFORMS (Measured data sampled at 50 kHz) 51000 packets of 144 samples from 2017-02-01T01:51:43.982.000. Part 129/147

Processed Wed Feb 1 02:59:30 2017 by ELM ver.2012-10-06 from 001__elm20170201_015142__dat00.bin

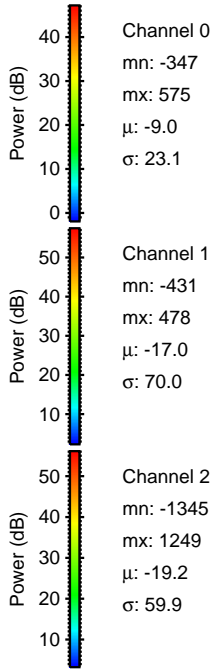
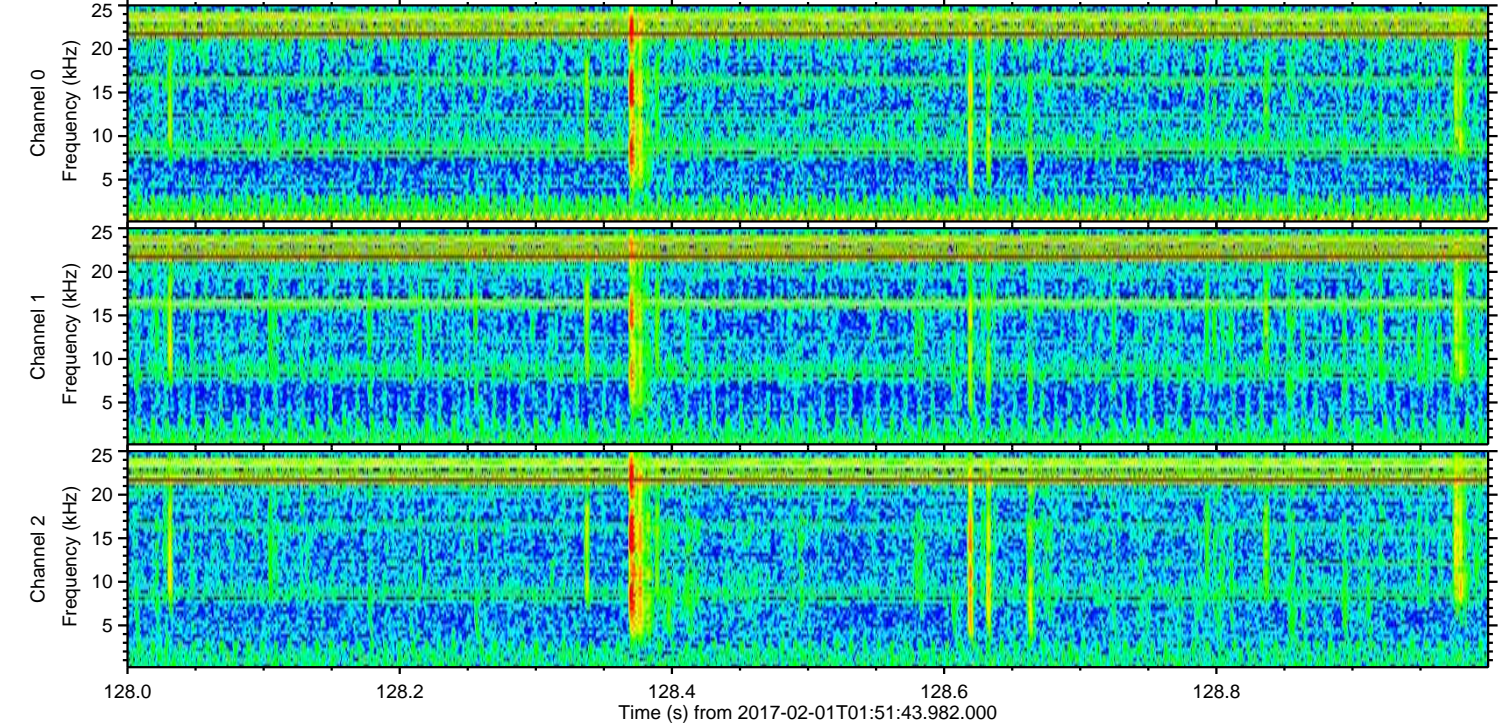
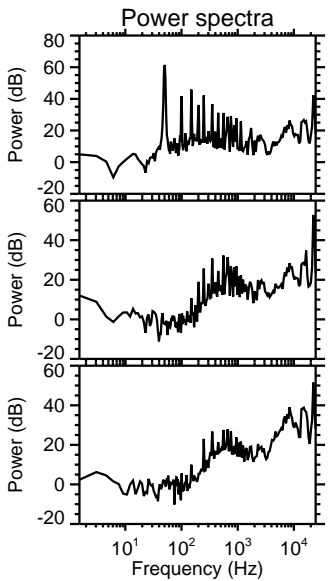
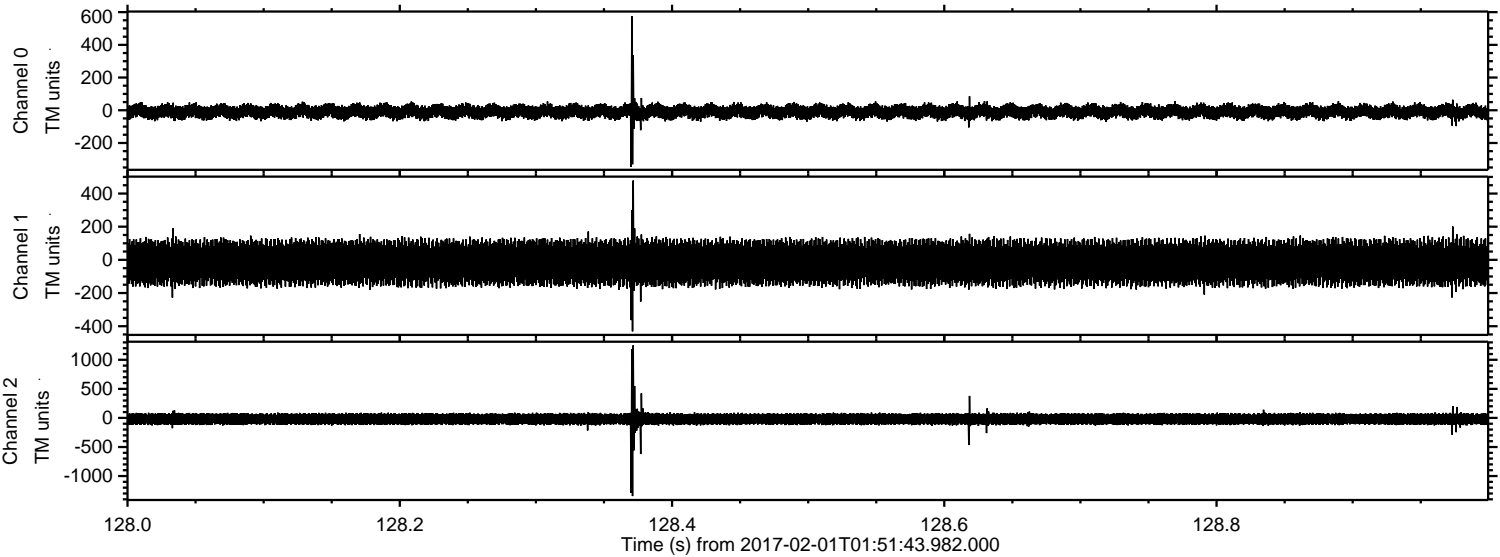

Channel 0

mn: -347
mx: 575
 μ : -9.0
 σ : 23.1

Channel 1

mn: -431
mx: 478
 μ : -17.0
 σ : 70.0

Channel 2

mn: -1345
mx: 1249
 μ : -19.2
 σ : 59.9

Processed Wed Feb 1 02:59:31 2017 by ELM ver.2012-10-06 from 001__elm20170201_015142__dat00.bin

