

ELMAVAN 3D WAVEFORMS (Measured data sampled at 50 kHz) 51000 packets of 144 samples from 2017-02-01T01:31:43.200.999.

Processed Wed Feb 1 02:39:25 2017 by ELM ver.2012-10-06 from 001__elm20170201_013142__dat00.bin

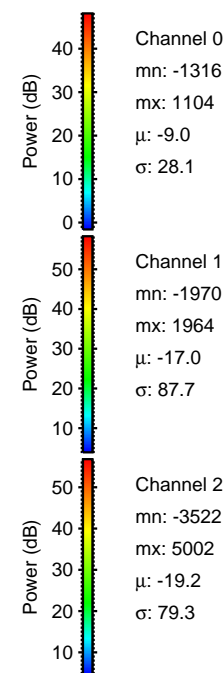
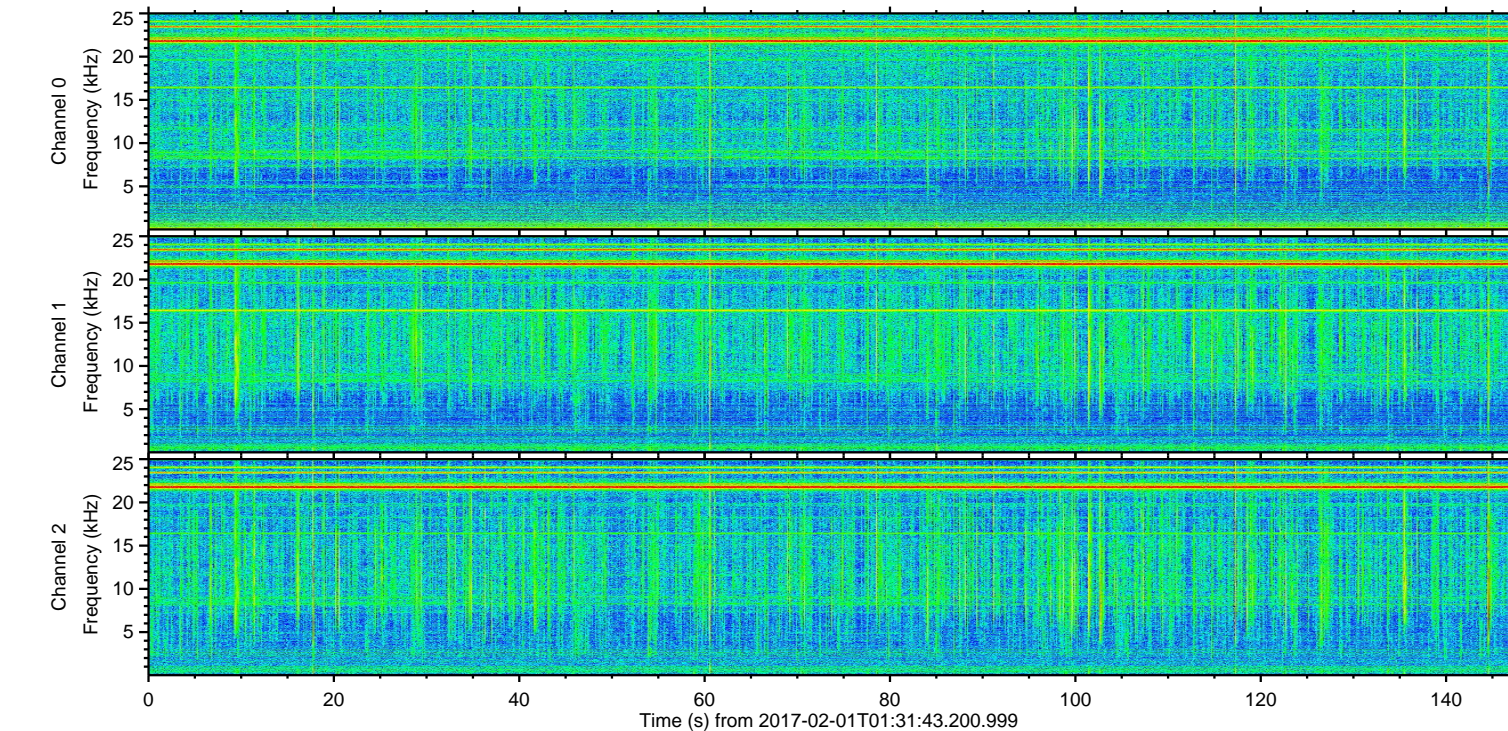
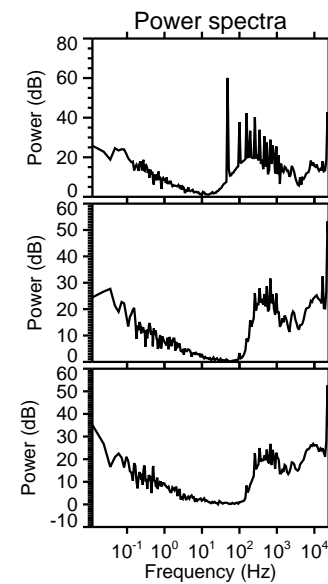
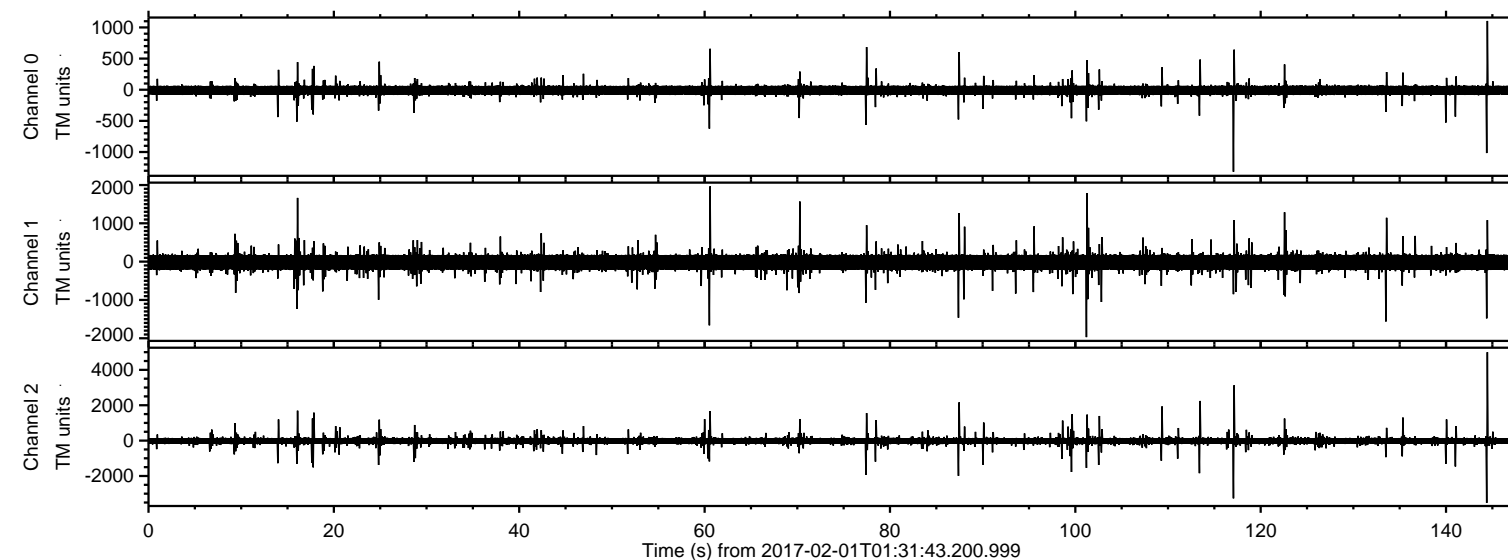

ELMAVAN 3D WAVEFORMS (Measured data sampled at 50 kHz) 51000 packets of 144 samples from 2017-02-01T01:31:43.200.999. Part 145/147

Processed Wed Feb 1 02:39:37 2017 by ELM ver.2012-10-06 from 001__elm20170201_013142__dat00.bin

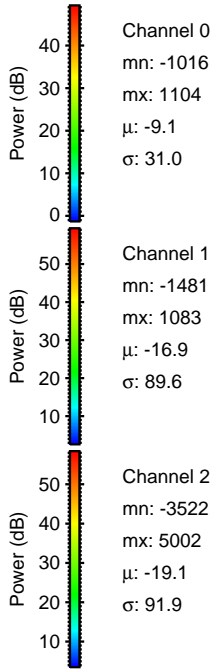
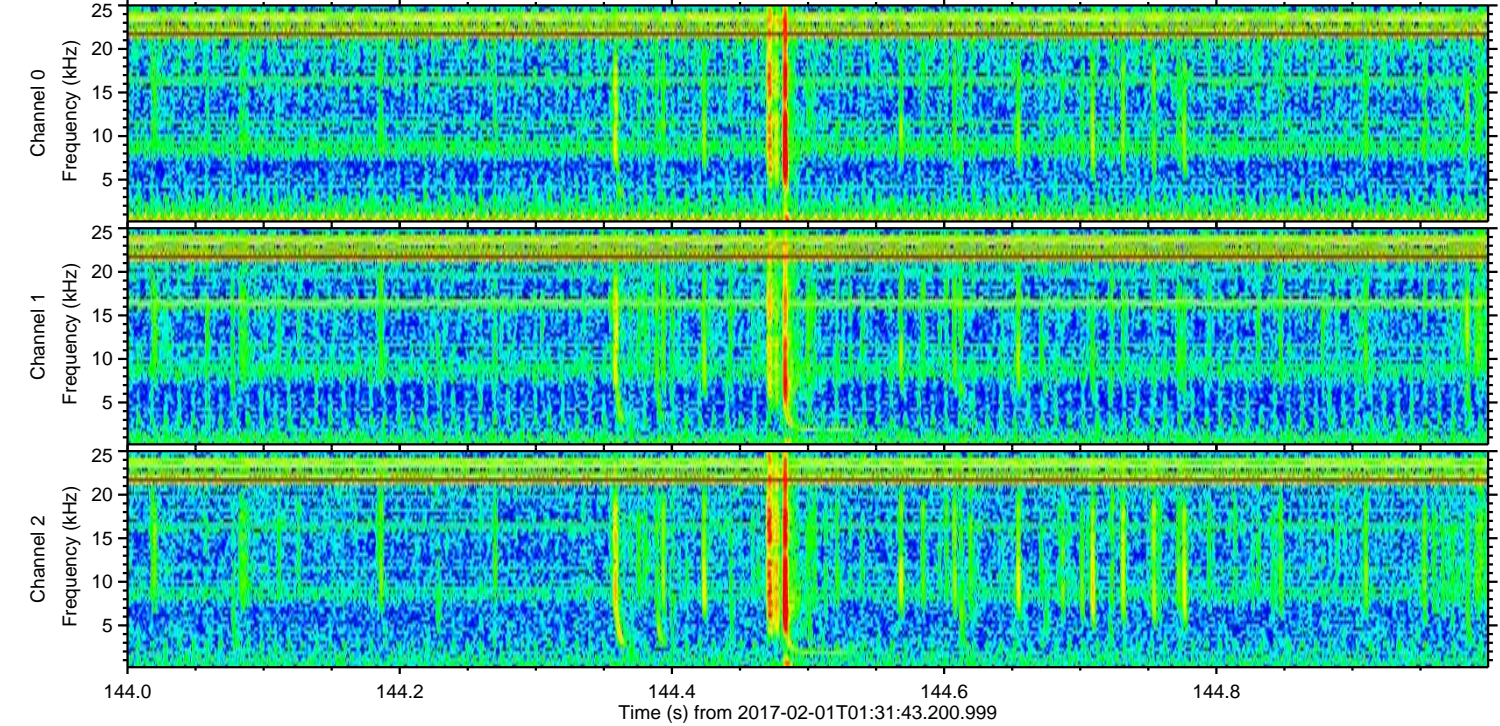
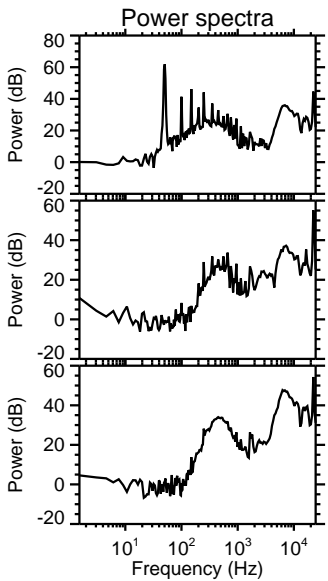
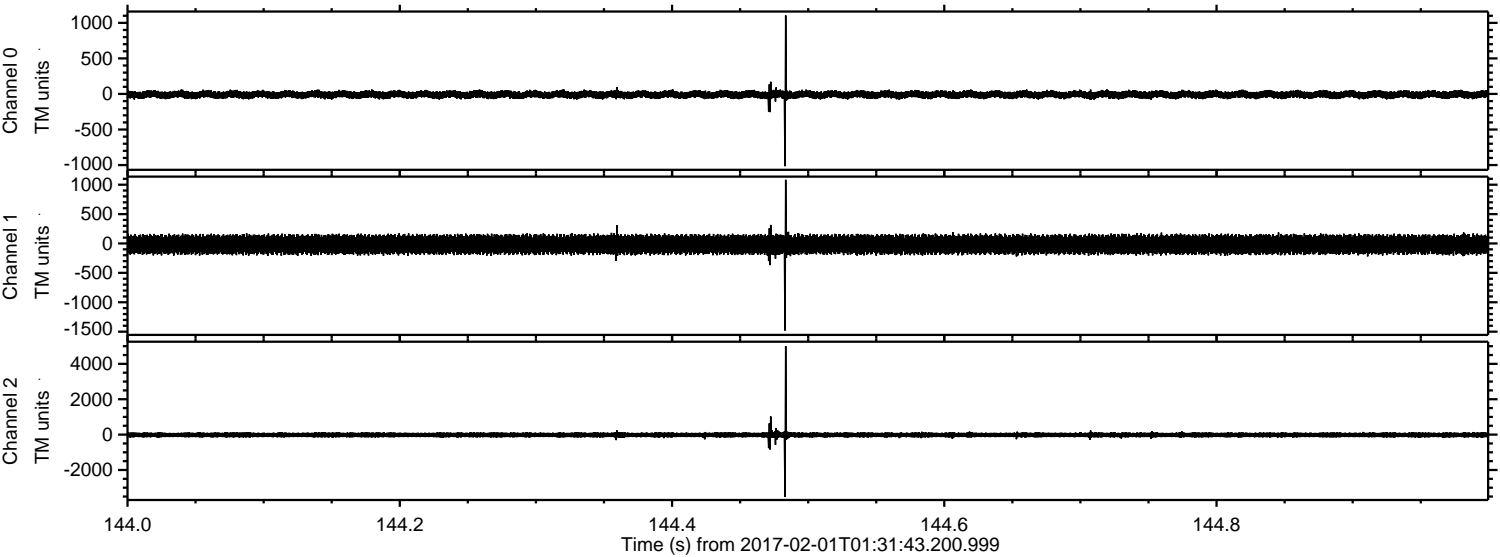

Channel 0
mn: -1016
mx: 1104
 μ : -9.1
 σ : 31.0

Channel 1
mn: -1481
mx: 1083
 μ : -16.9
 σ : 89.6

Channel 2
mn: -3522
mx: 5002
 μ : -19.1
 σ : 91.9

ELMAVAN 3D WAVEFORMS (Measured data sampled at 50 kHz) 51000 packets of 144 samples from 2017-02-01T01:31:43.200.999. Part 118/147

Processed Wed Feb 1 02:39:38 2017 by ELM ver.2012-10-06 from 001__elm20170201_013142__dat00.bin

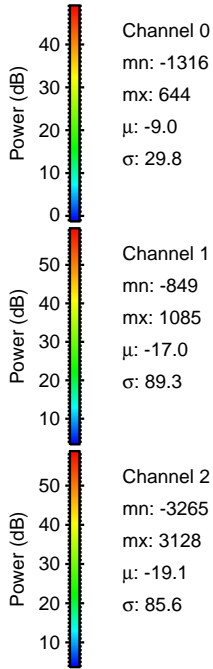
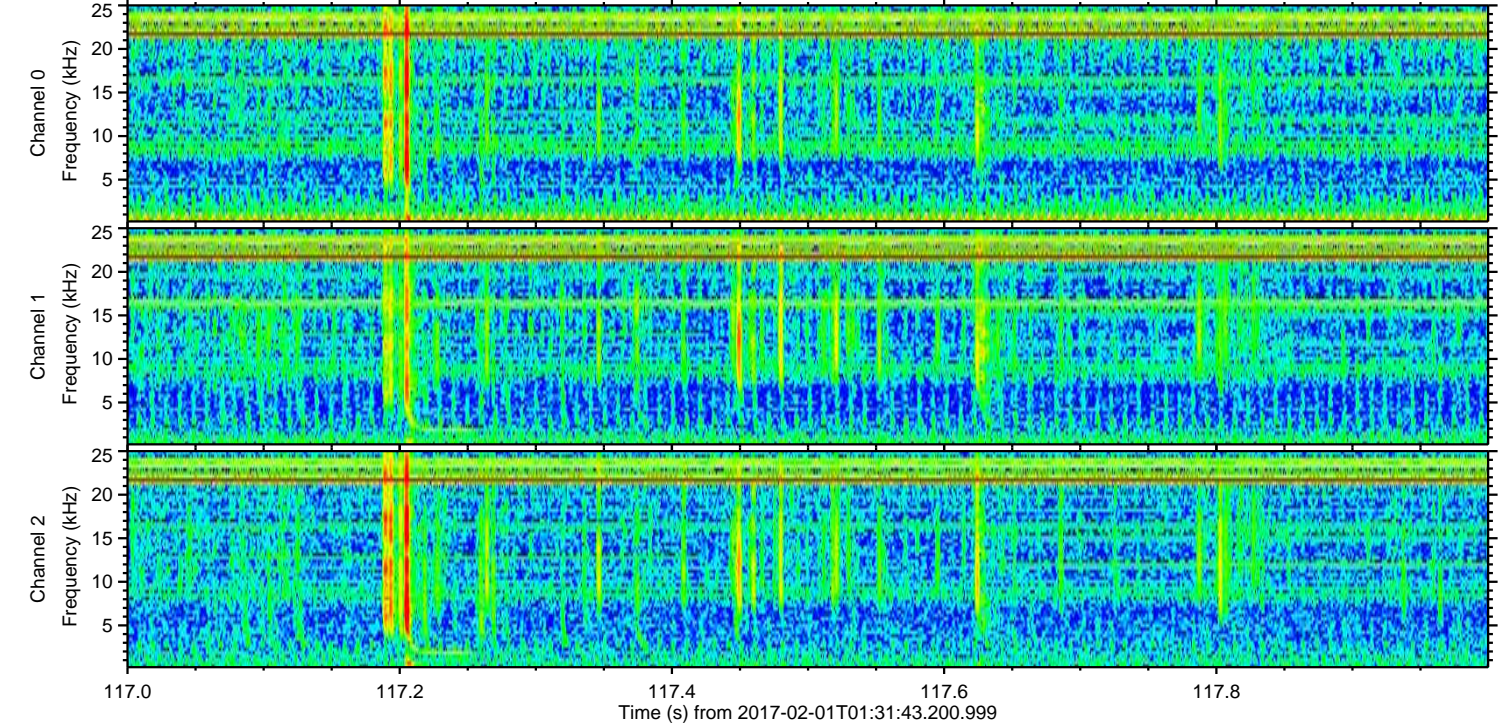
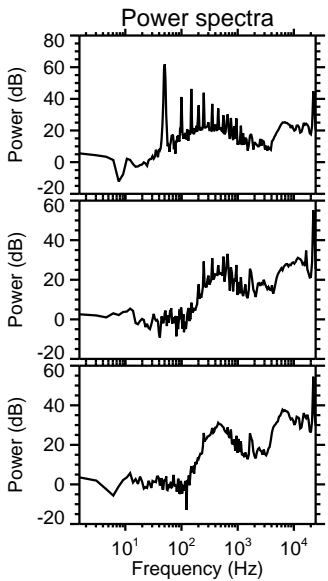
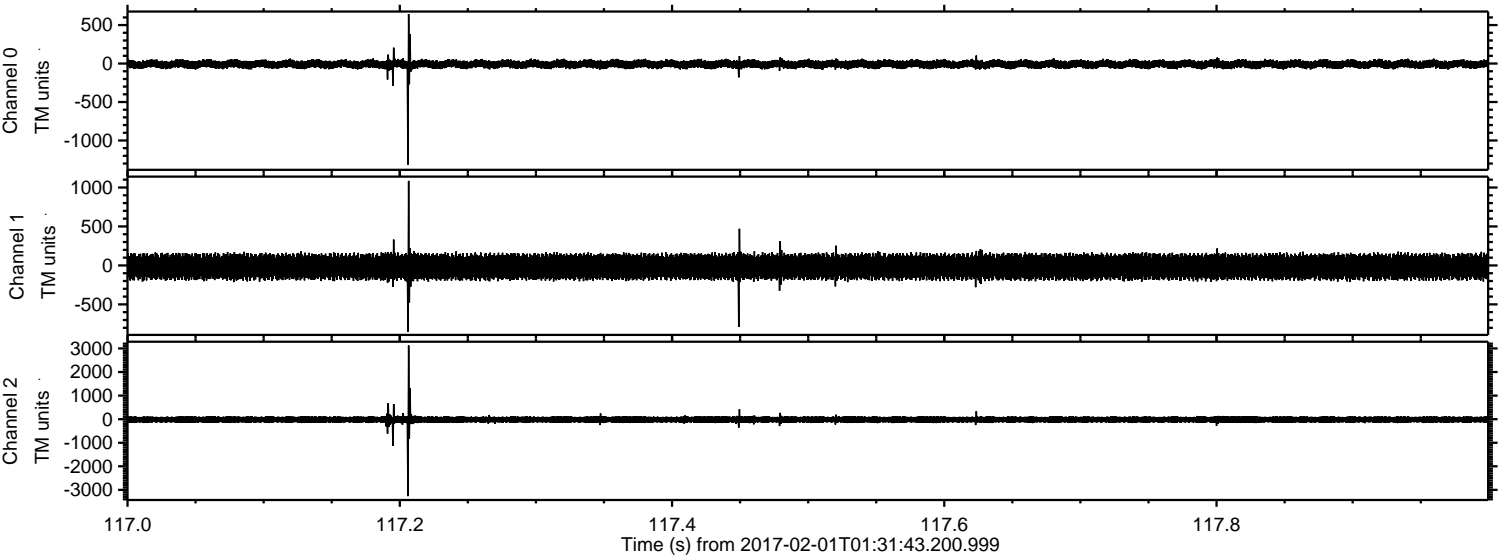

Channel 0
mn: -1316
mx: 644
 μ : -9.0
 σ : 29.8

Channel 1
mn: -849
mx: 1085
 μ : -17.0
 σ : 89.3

Channel 2
mn: -3265
mx: 3128
 μ : -19.1
 σ : 85.6

ELMAVAN 3D WAVEFORMS (Measured data sampled at 50 kHz) 51000 packets of 144 samples from 2017-02-01T01:31:43.200.999. Part 114/147

Processed Wed Feb 1 02:39:39 2017 by ELM ver.2012-10-06 from 001__elm20170201_013142__dat00.bin

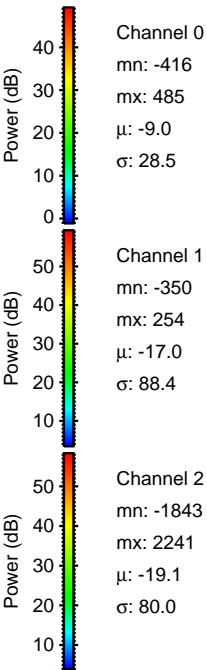
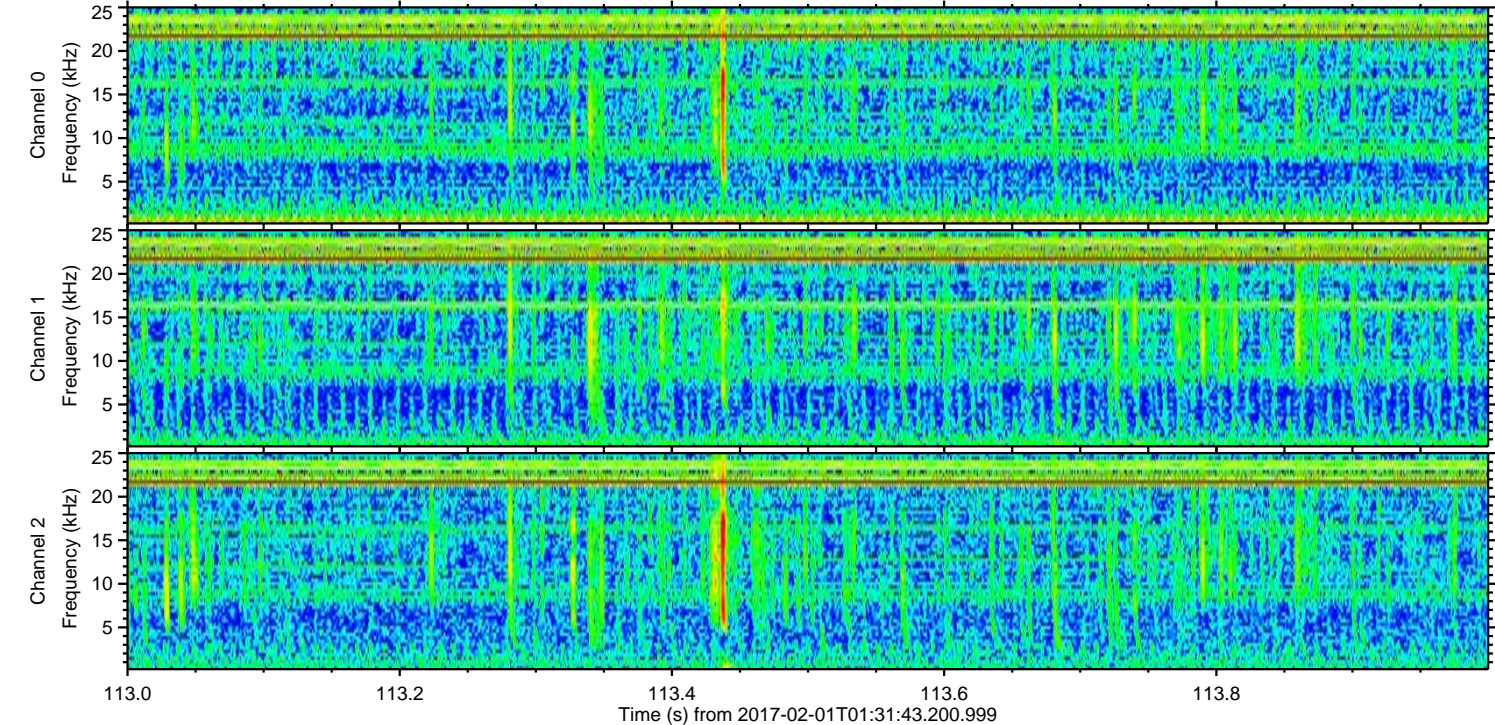
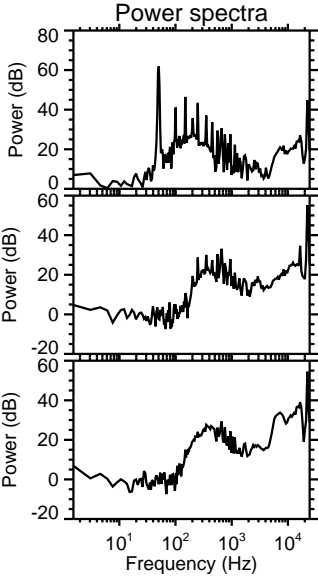
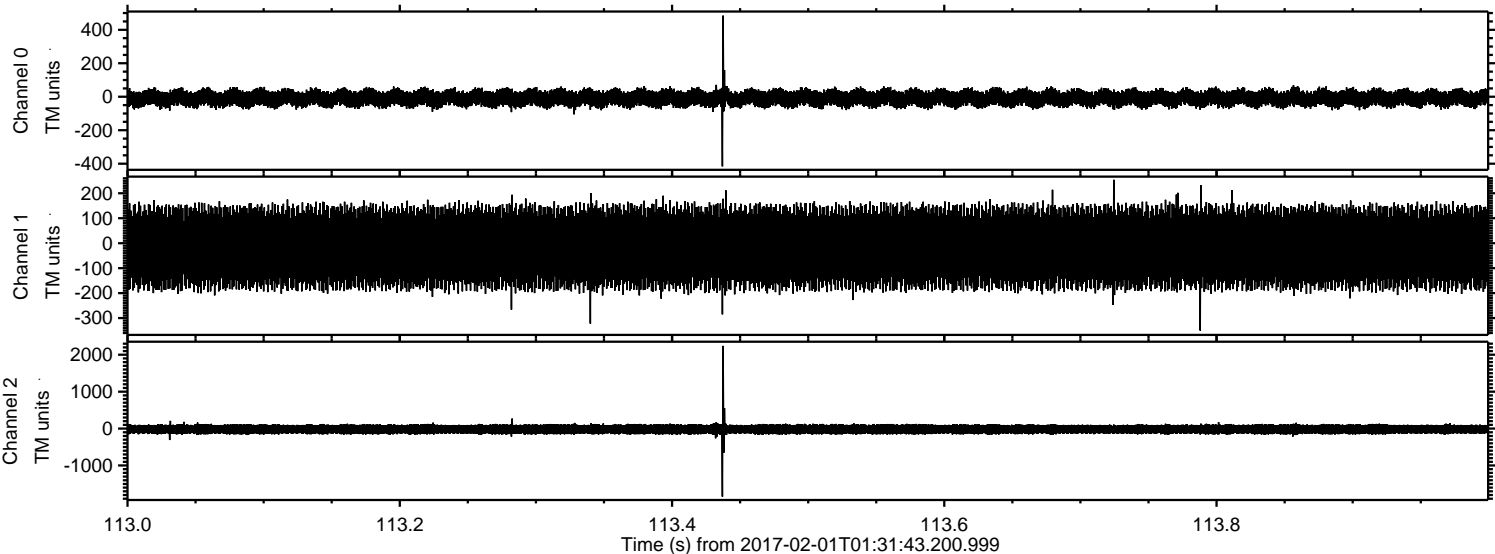

Channel 0
mn: -416
mx: 485
 μ : -9.0
 σ : 28.5

Channel 1
mn: -350
mx: 254
 μ : -17.0
 σ : 88.4

Channel 2
mn: -1843
mx: 2241
 μ : -19.1
 σ : 80.0

Processed Wed Feb 1 02:39:40 2017 by ELM ver.2012-10-06 from 001__elm20170201_013142__dat00.bin

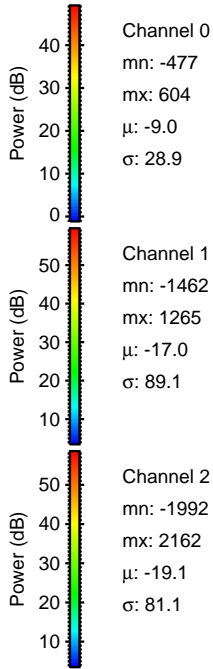
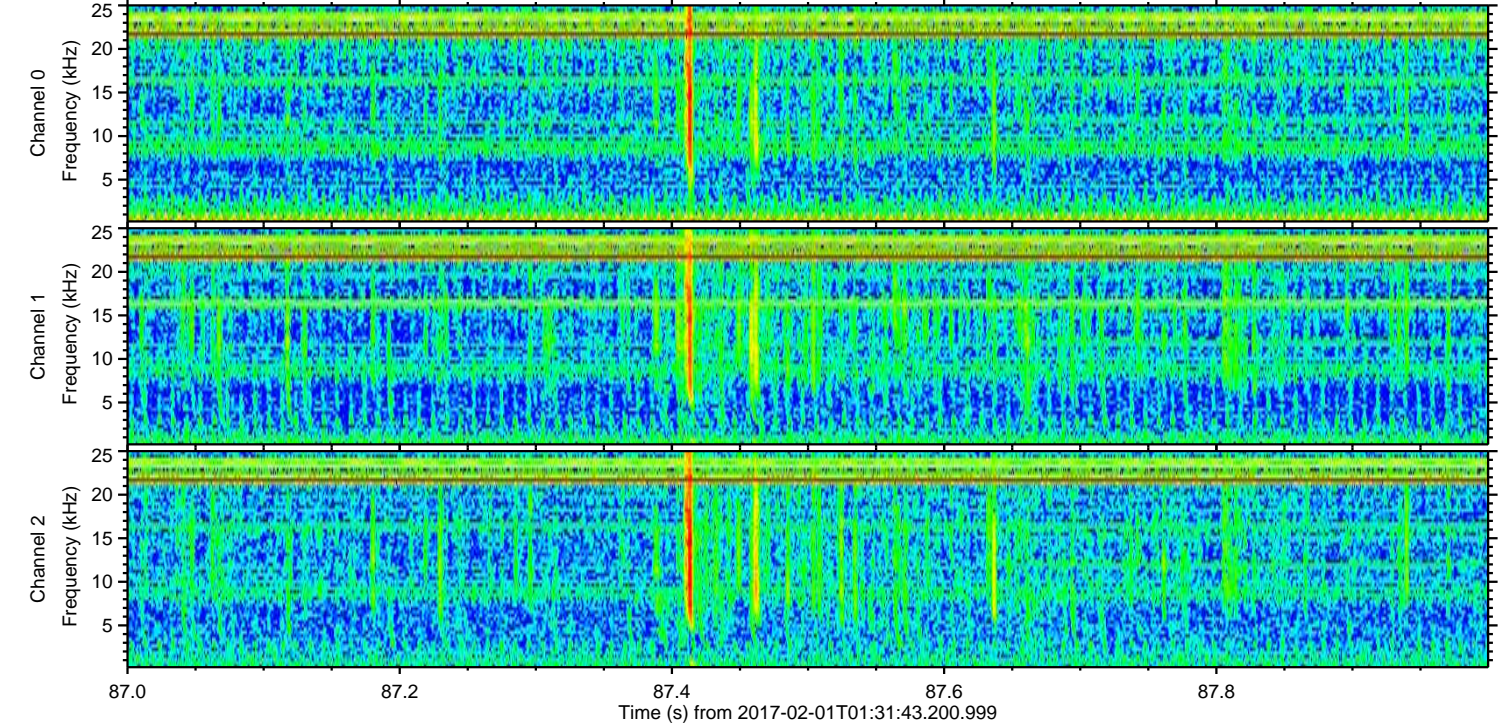
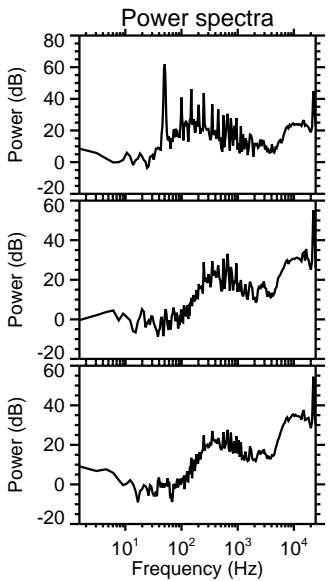
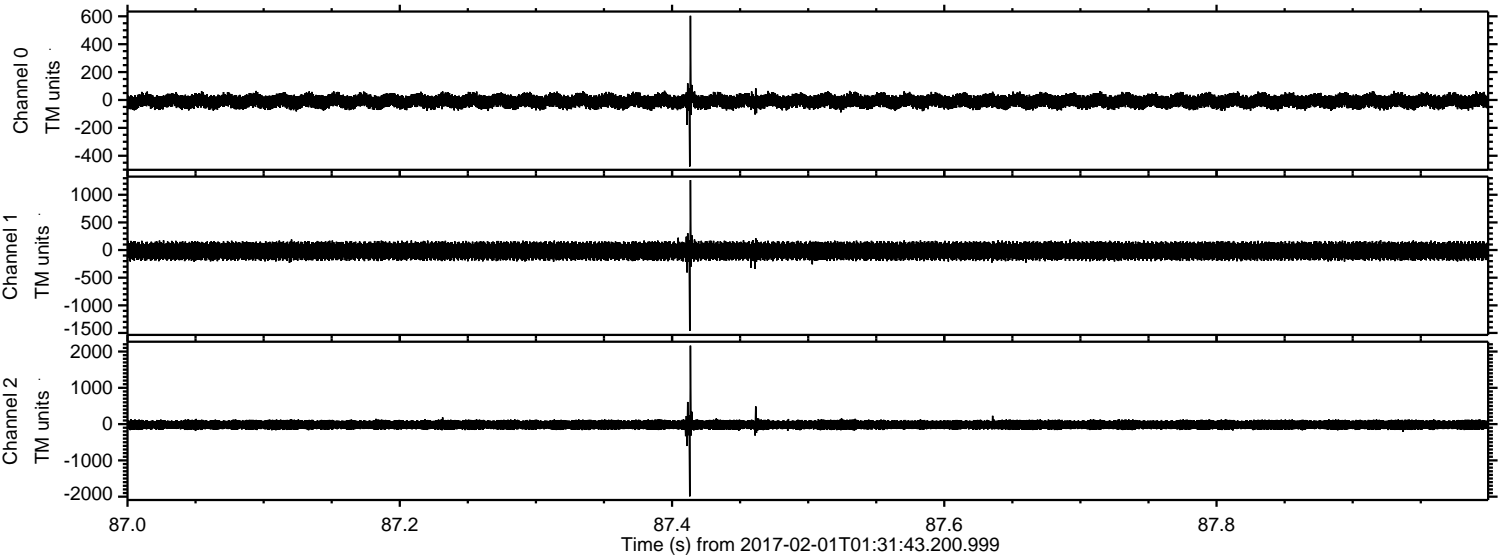

ELMAVAN 3D WAVEFORMS (Measured data sampled at 50 kHz) 51000 packets of 144 samples from 2017-02-01T01:31:43.200.999. Part 102/147

Processed Wed Feb 1 02:39:40 2017 by ELM ver.2012-10-06 from 001__elm20170201_013142__dat00.bin

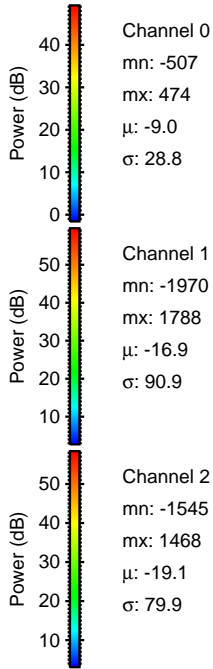
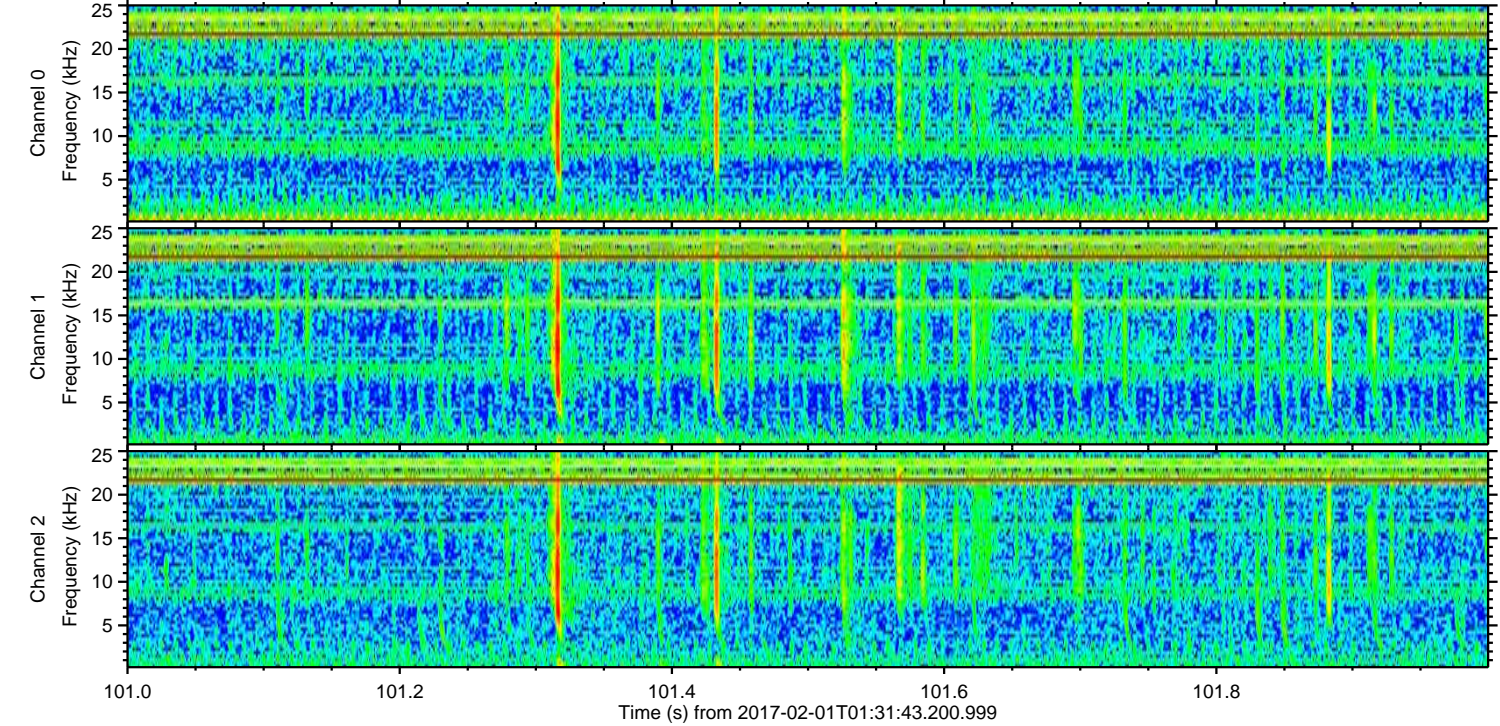
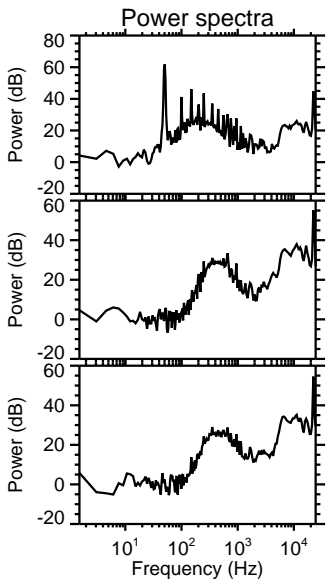
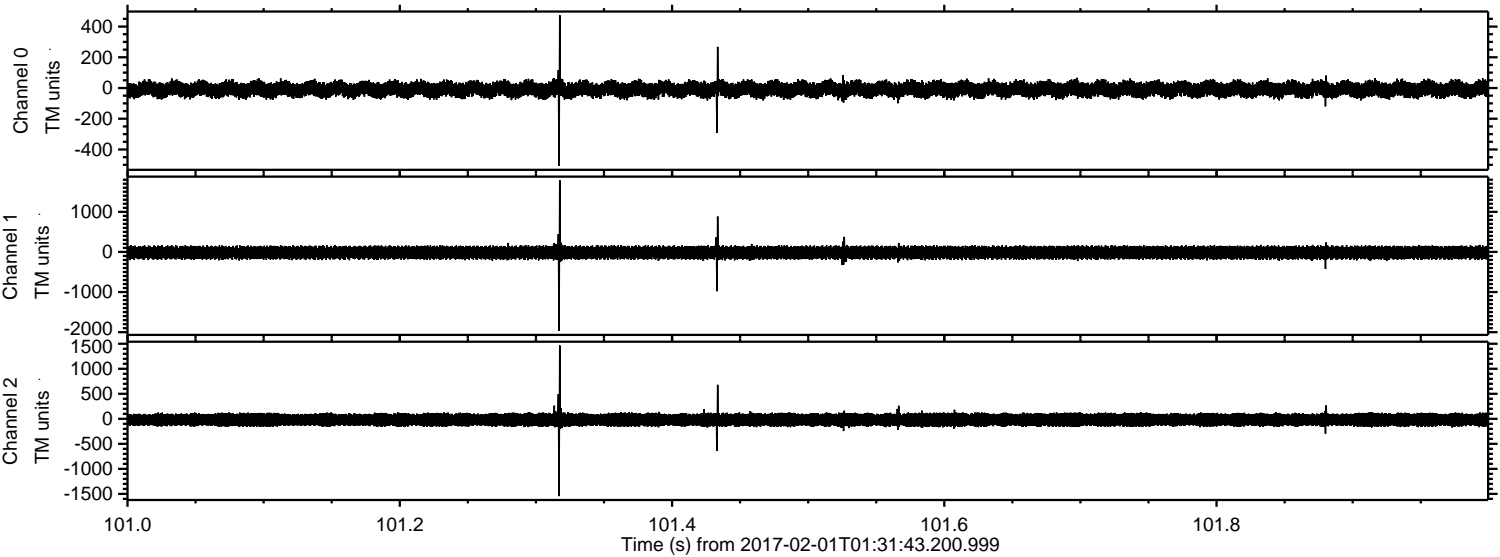

ELMAVAN 3D WAVEFORMS (Measured data sampled at 50 kHz) 51000 packets of 144 samples from 2017-02-01T01:31:43.200.999. Part 61/147

Processed Wed Feb 1 02:39:41 2017 by ELM ver.2012-10-06 from 001__elm20170201_013142__dat00.bin

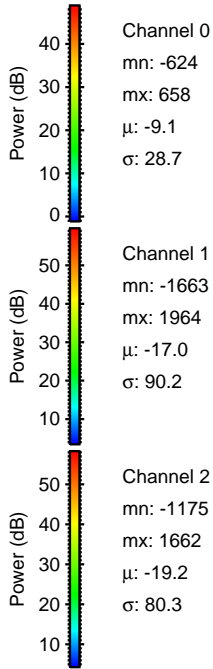
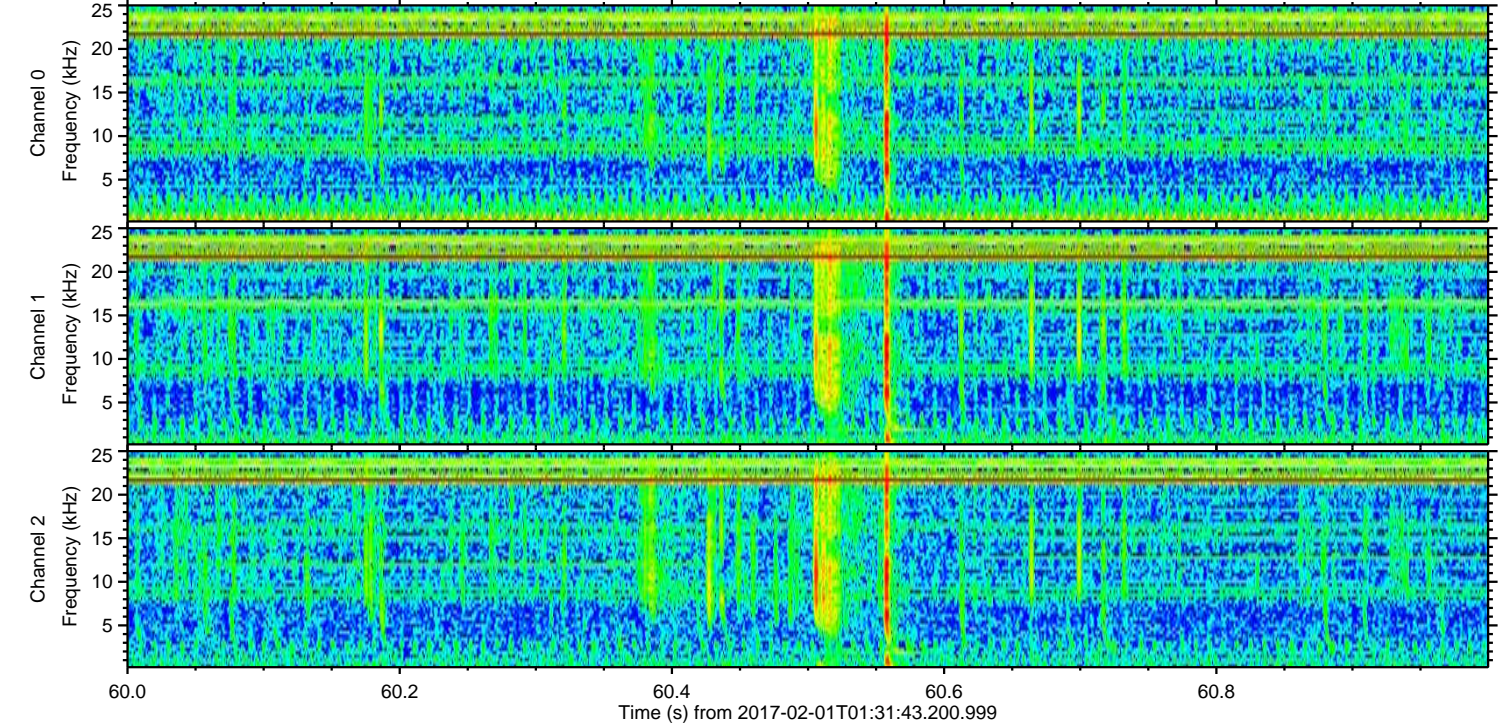
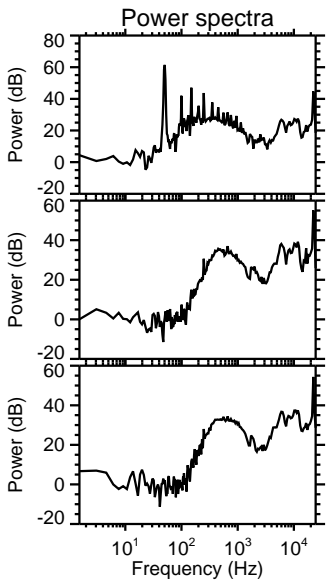
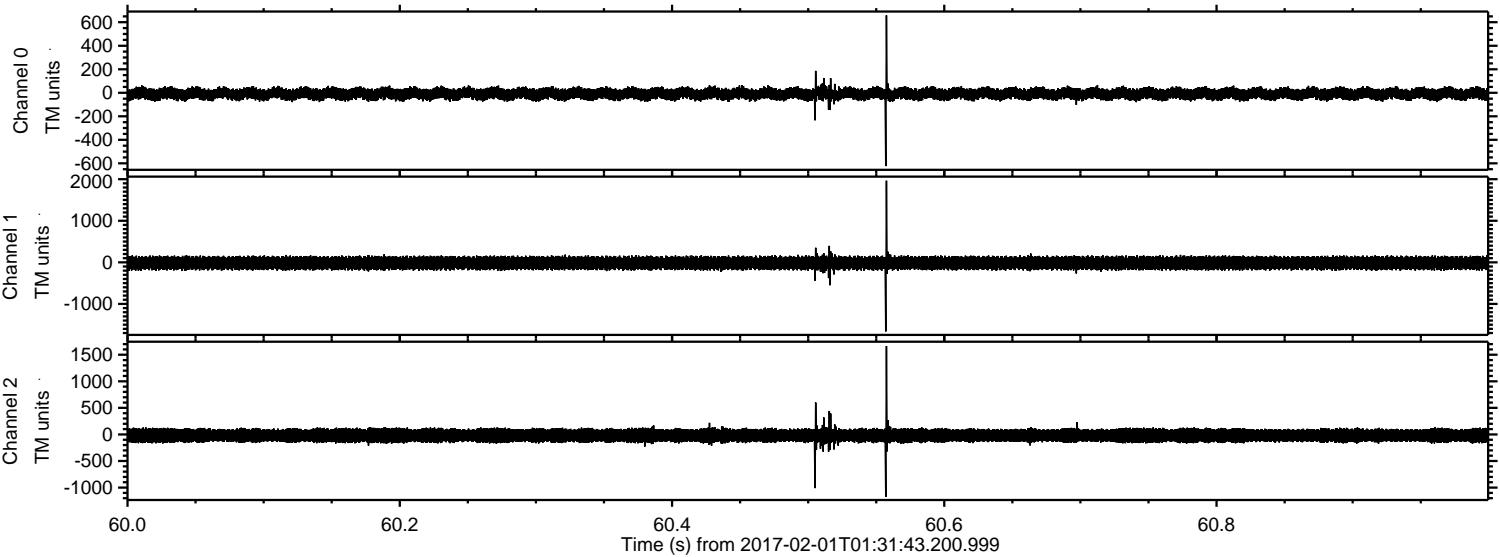

ELMAVAN 3D WAVEFORMS (Measured data sampled at 50 kHz) 51000 packets of 144 samples from 2017-02-01T01:31:43.200.999. Part 78/147

Processed Wed Feb 1 02:39:42 2017 by ELM ver.2012-10-06 from 001__elm20170201_013142__dat00.bin

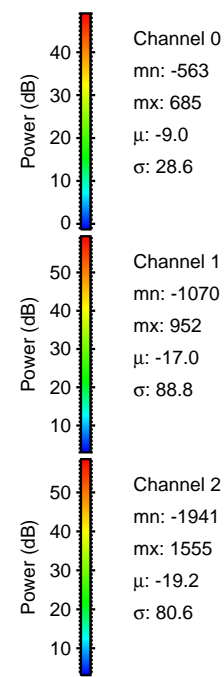
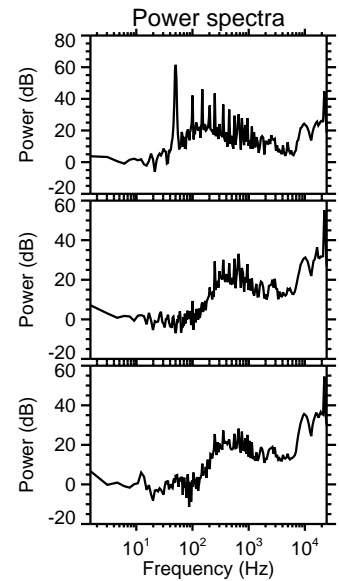
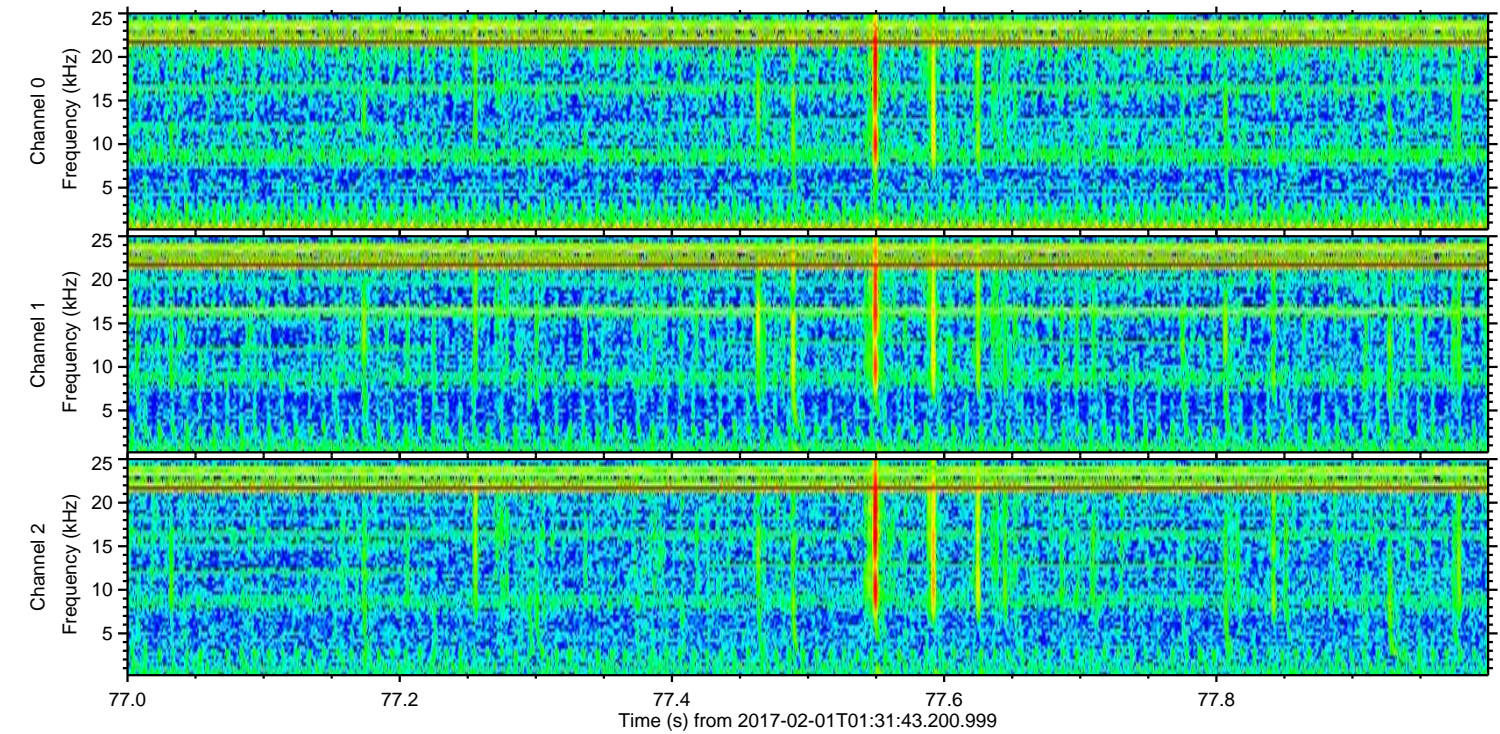
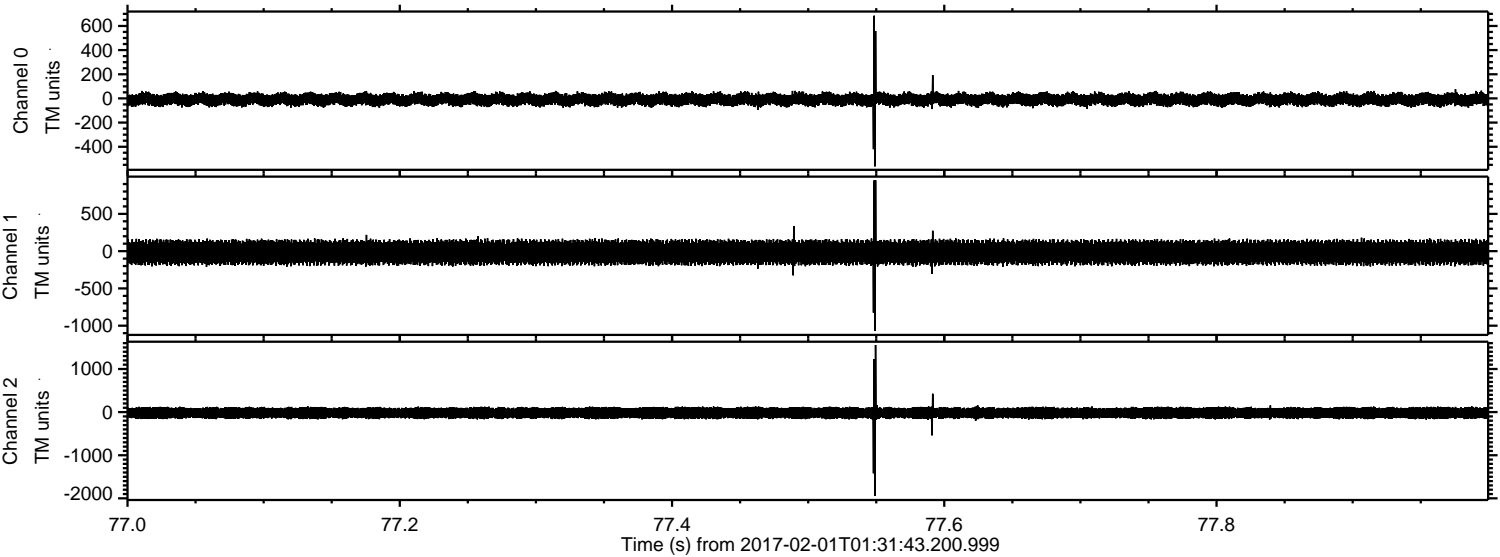

ELMAVAN 3D WAVEFORMS (Measured data sampled at 50 kHz) 51000 packets of 144 samples from 2017-02-01T01:31:43.200.999. Part 110/147

Processed Wed Feb 1 02:39:43 2017 by ELM ver.2012-10-06 from 001__elm20170201_013142__dat00.bin

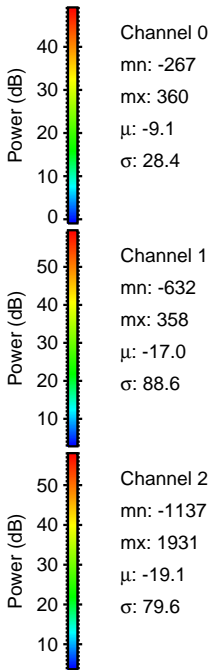
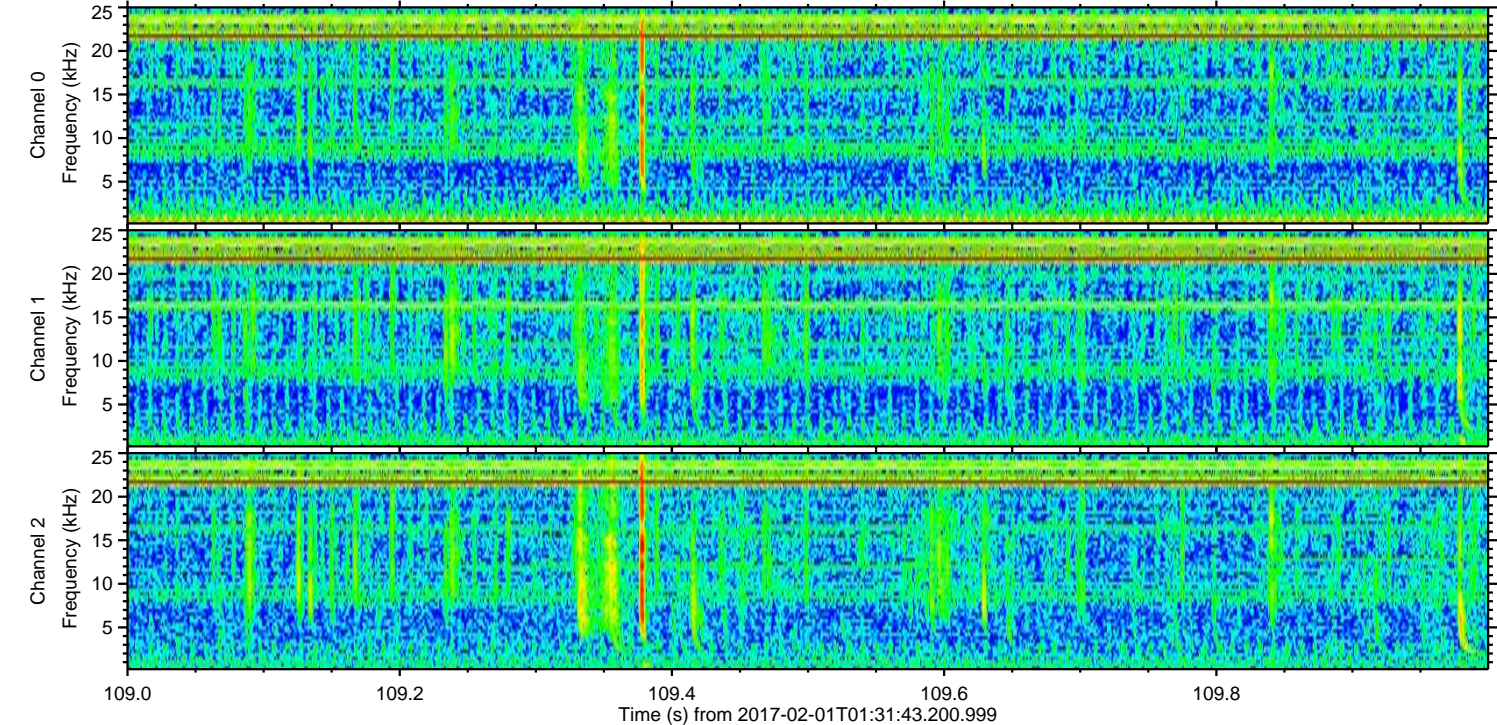
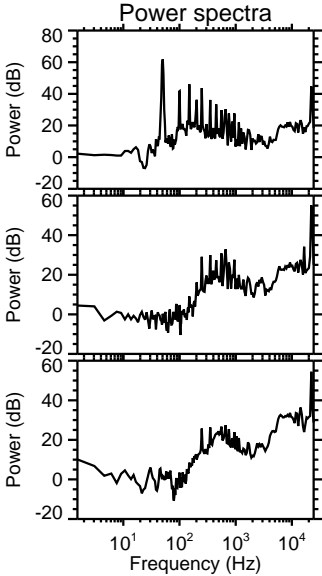
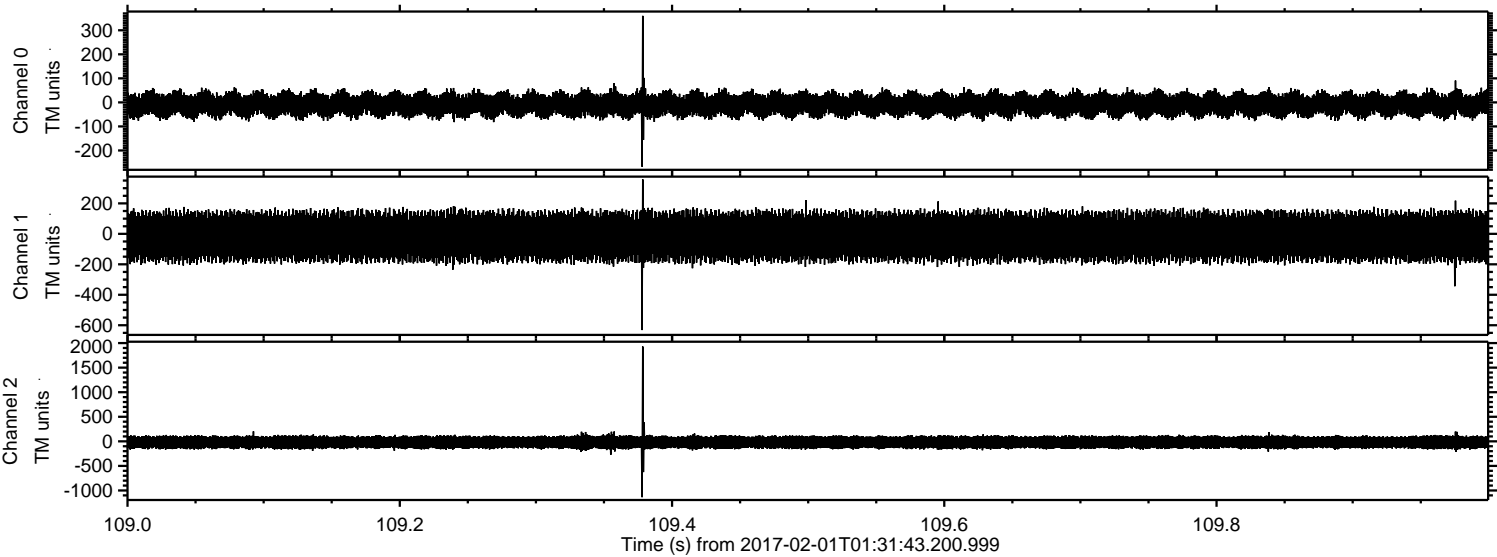

Channel 0
mn: -267
mx: 360
 μ : -9.1
 σ : 28.4

Channel 1
mn: -632
mx: 358
 μ : -17.0
 σ : 88.6

Channel 2
mn: -1137
mx: 1931
 μ : -19.1
 σ : 79.6

ELMAVAN 3D WAVEFORMS (Measured data sampled at 50 kHz) 51000 packets of 144 samples from 2017-02-01T01:31:43.200.999. Part 100/147

Processed Wed Feb 1 02:39:44 2017 by ELM ver.2012-10-06 from 001__elm20170201_013142__dat00.bin

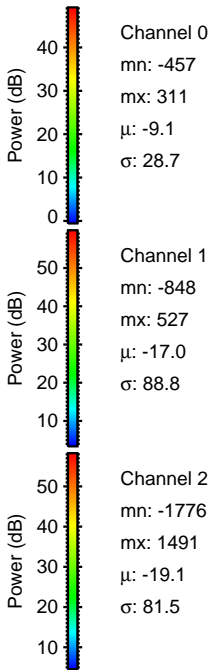
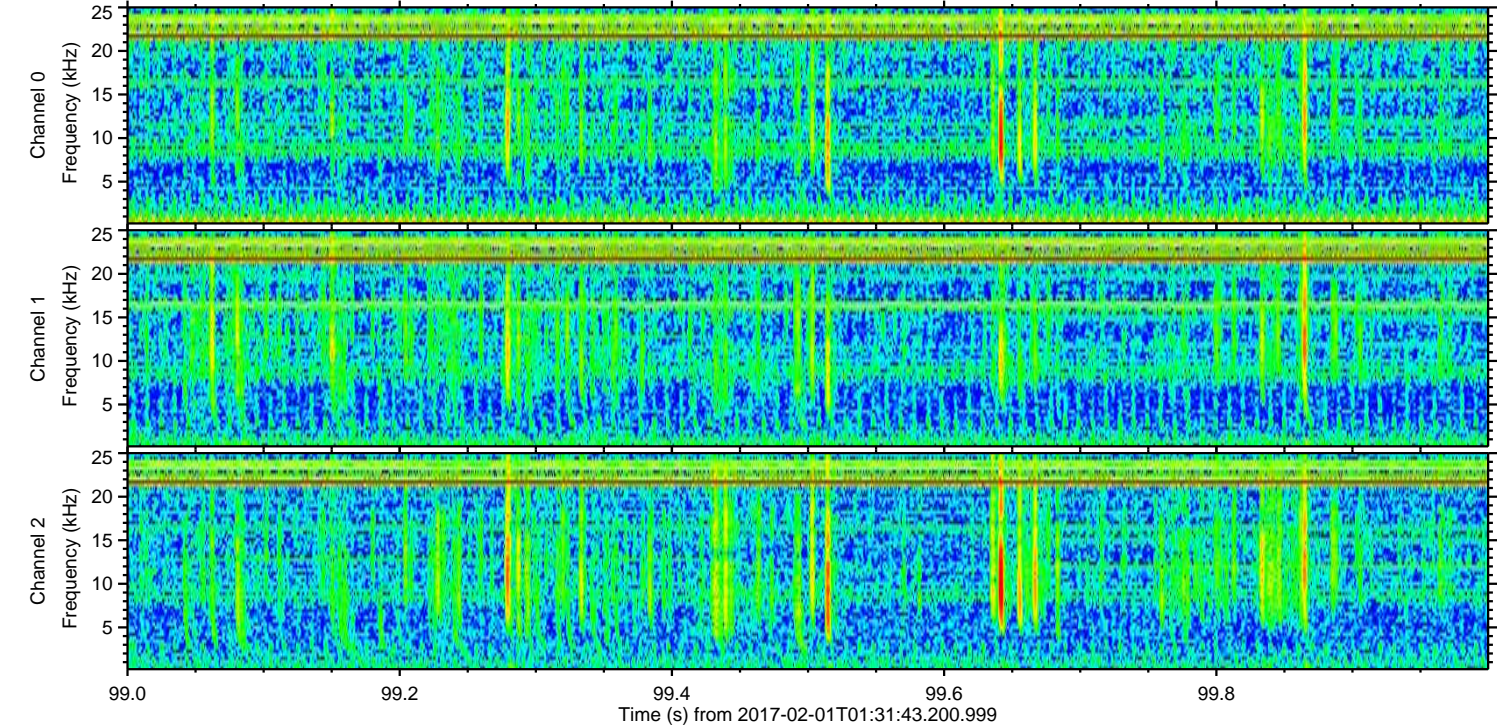
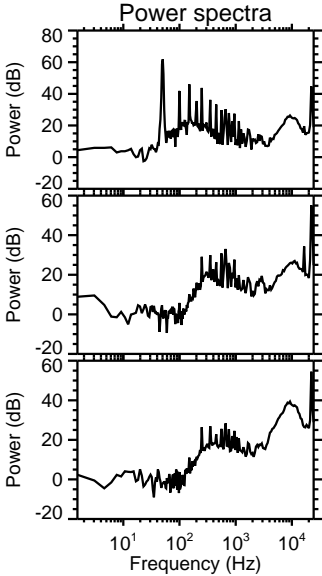
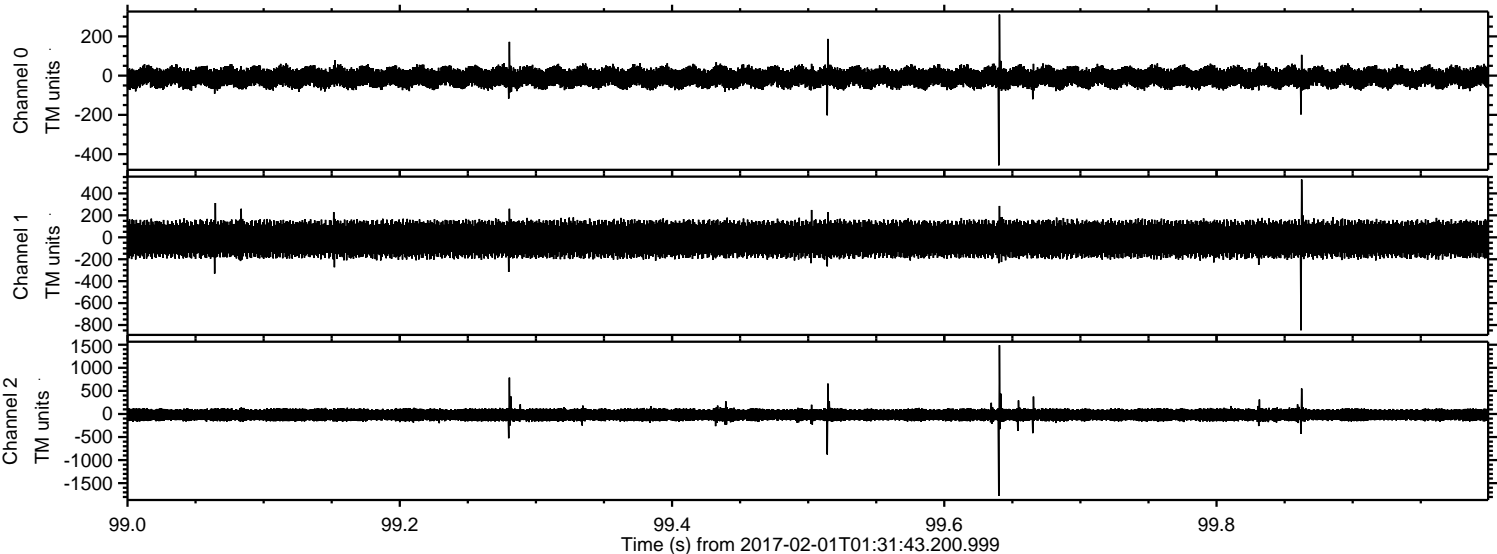

Processed Wed Feb 1 02:39:45 2017 by ELM ver.2012-10-06 from 001__elm20170201_013142__dat00.bin

