

ELMAVAN 3D WAVEFORMS (Measured data sampled at 50 kHz) 51000 packets of 144 samples from 2017-01-31T17:21:23.896.000.

Processed Tue Jan 31 18:29:18 2017 by ELM ver.2012-10-06 from 001__elm20170131_172122__dat00.bin

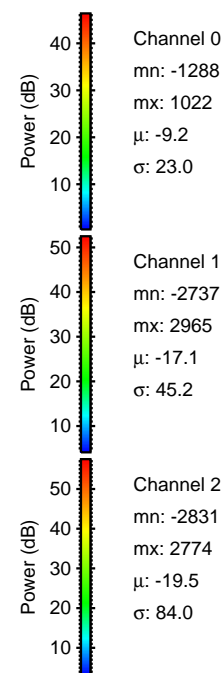
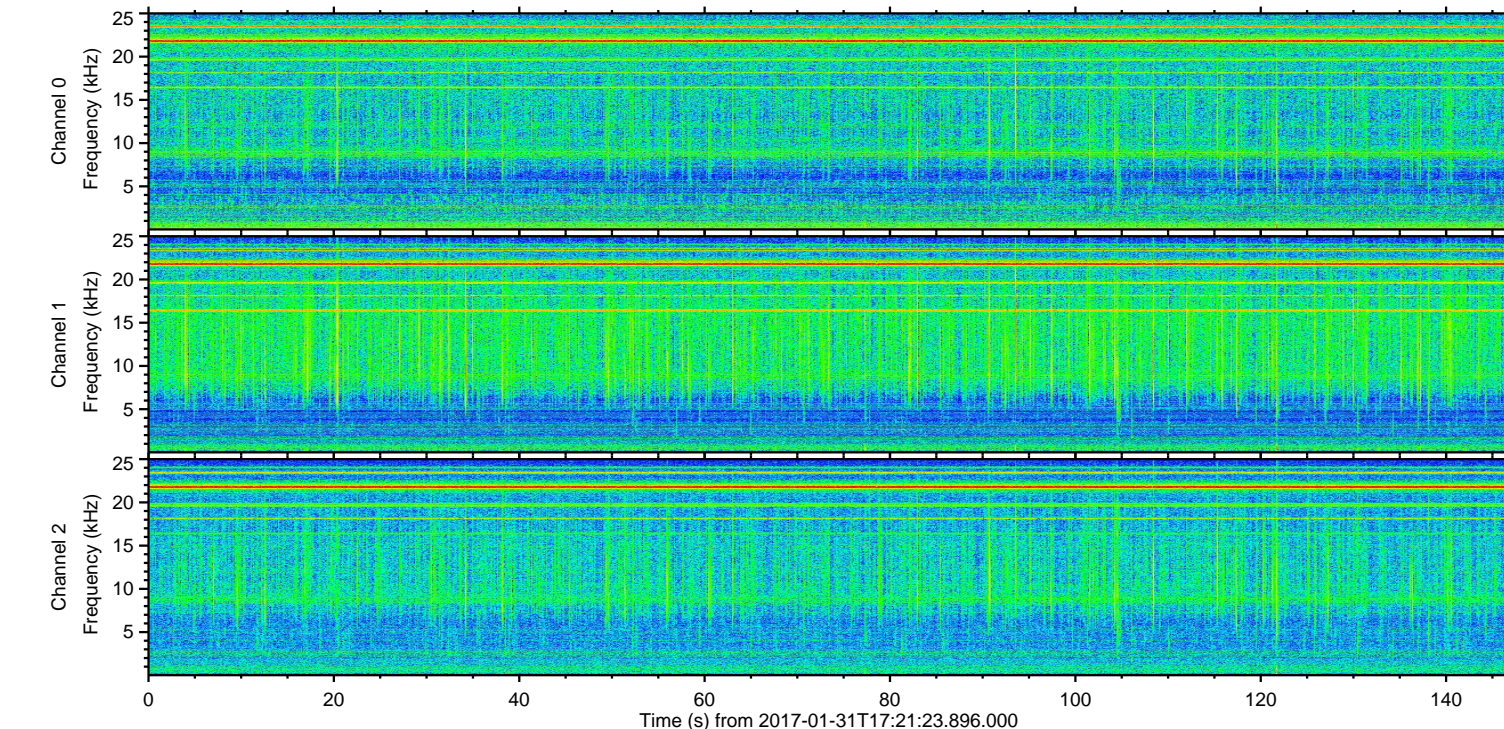
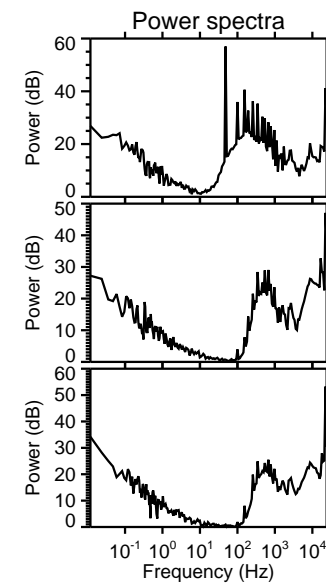
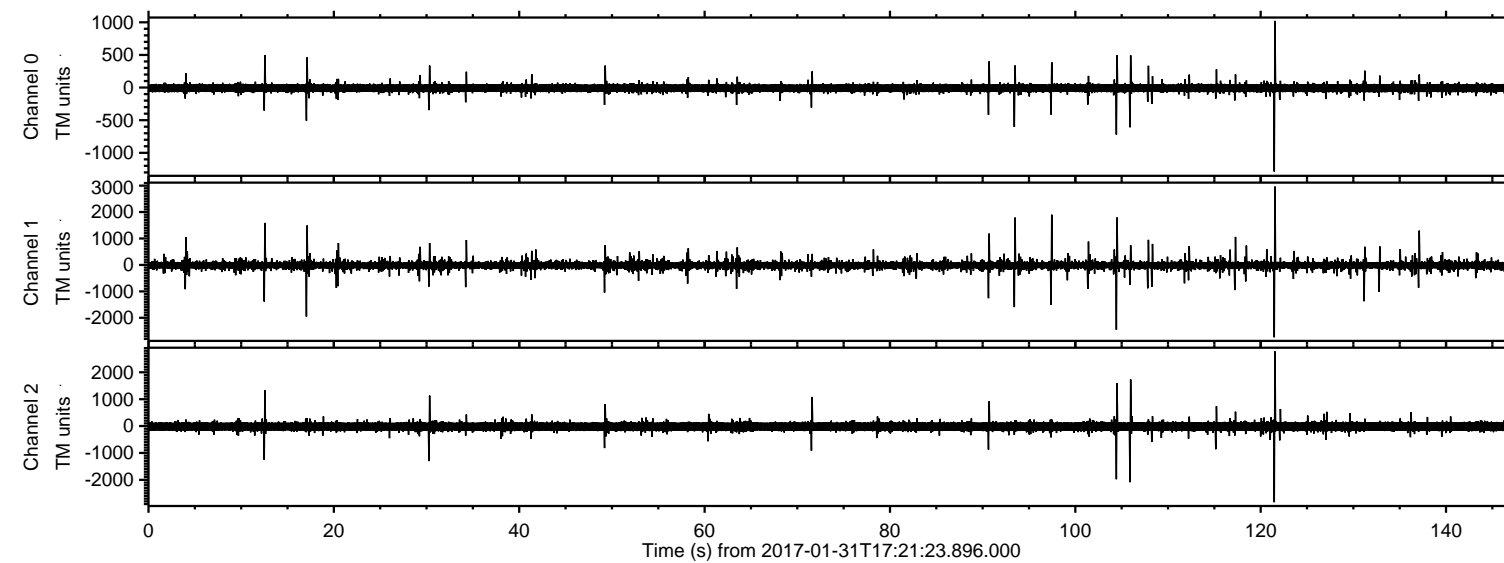

Channel 0
mn: -1288
mx: 1022
 μ : -9.2
 σ : 23.0

Channel 1
mn: -2737
mx: 2965
 μ : -17.1
 σ : 45.2

Channel 2
mn: -2831
mx: 2774
 μ : -19.5
 σ : 84.0

ELMAVAN 3D WAVEFORMS (Measured data sampled at 50 kHz) 51000 packets of 144 samples from 2017-01-31T17:21:23.896.000. Part 122/147

Processed Tue Jan 31 18:29:29 2017 by ELM ver.2012-10-06 from 001__elm20170131_172122__dat00.bin

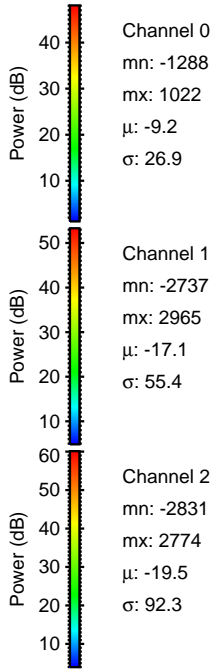
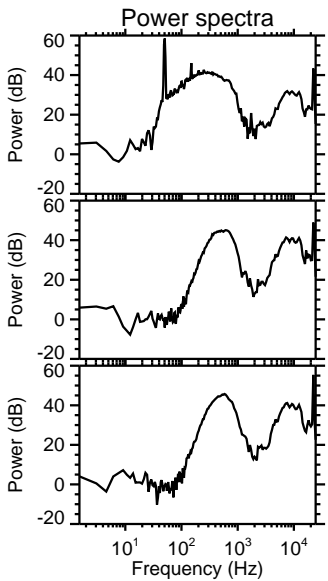
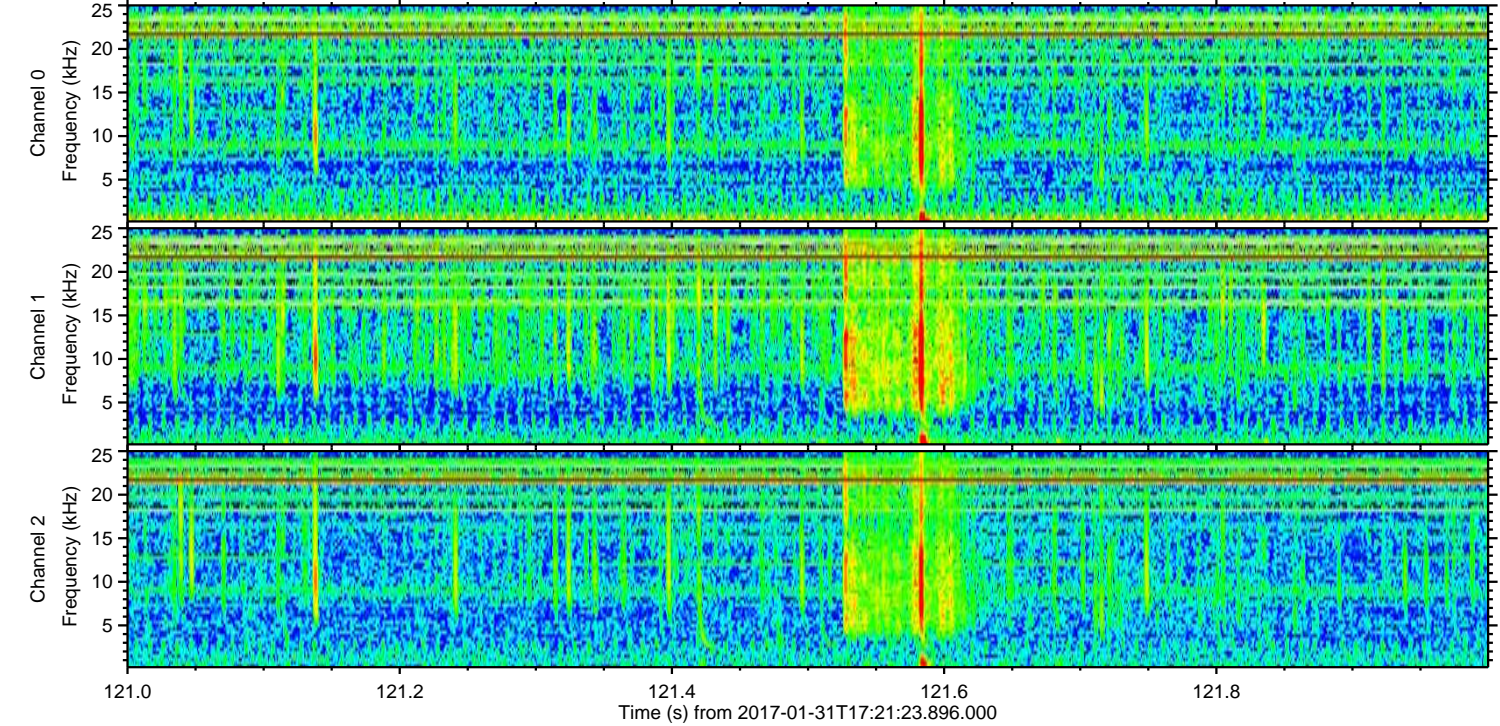
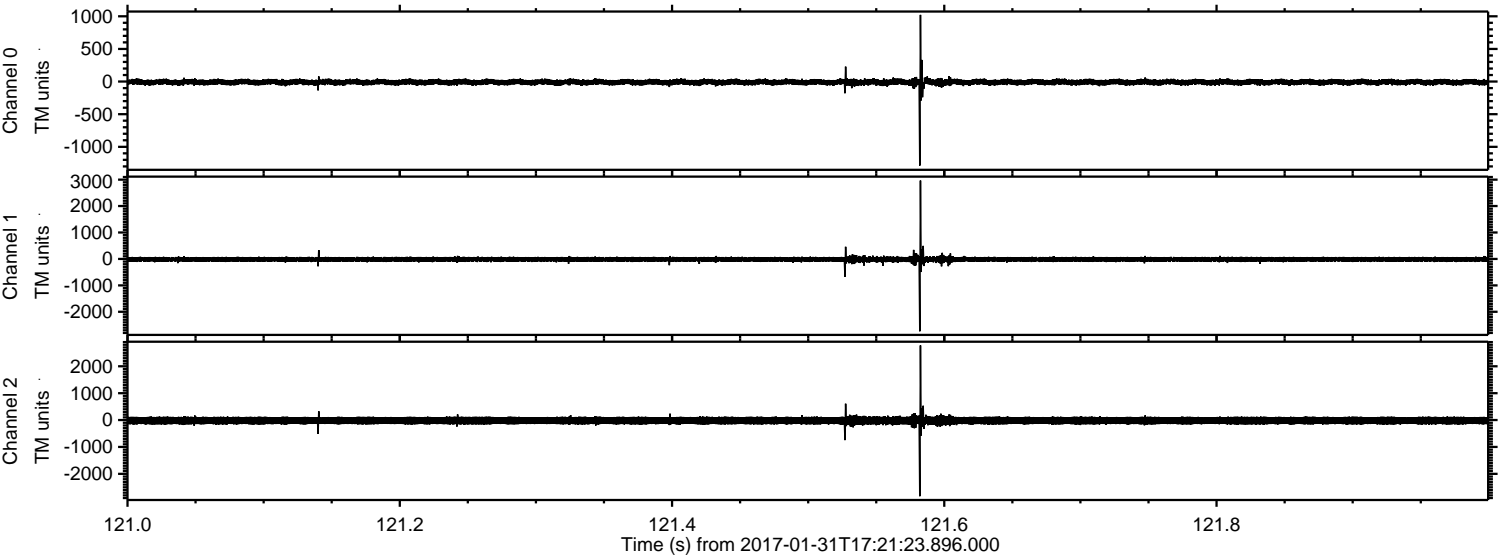

Processed Tue Jan 31 18:29:30 2017 by ELM ver.2012-10-06 from 001__elm20170131_172122__dat00.bin

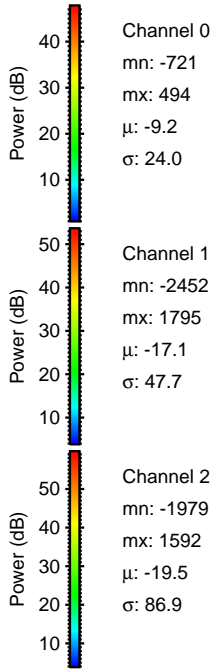
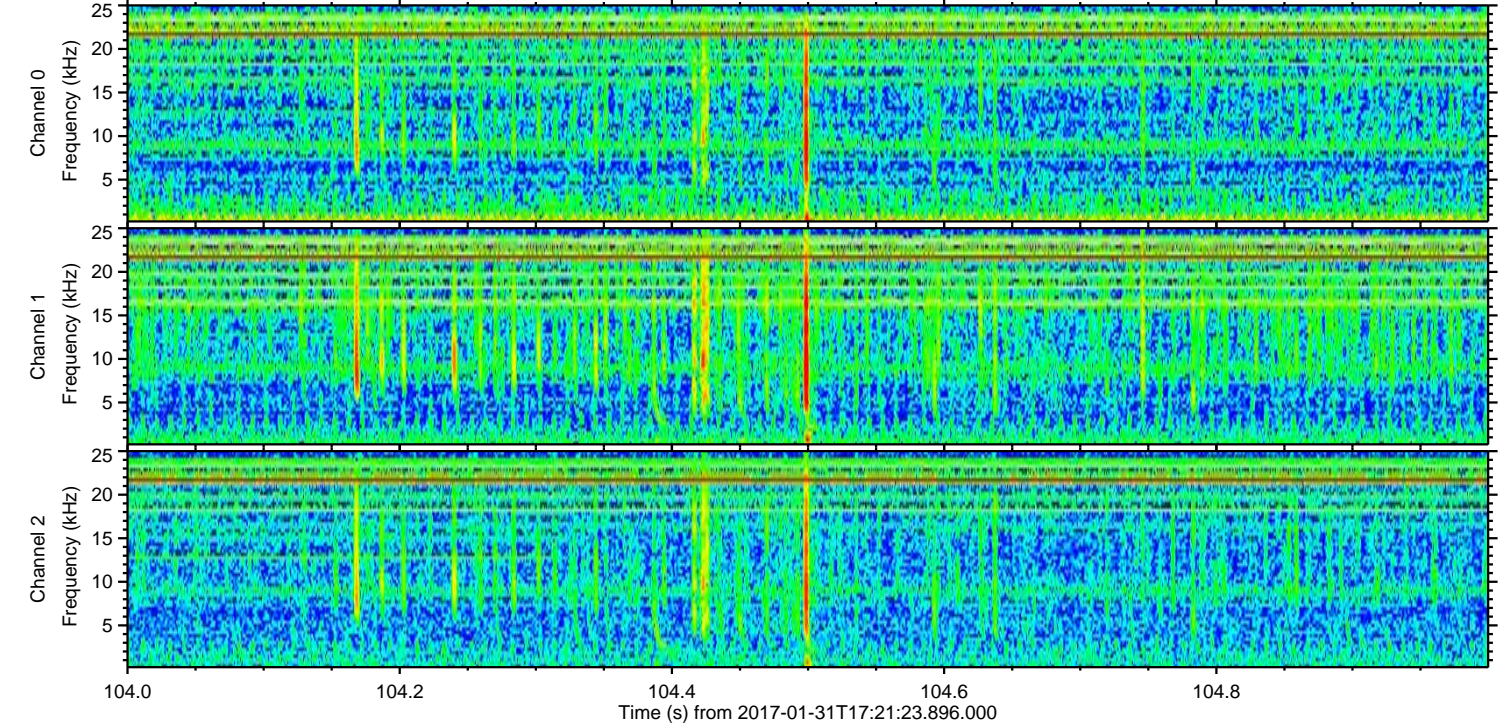
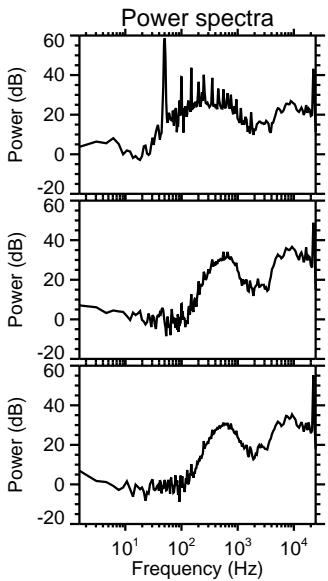
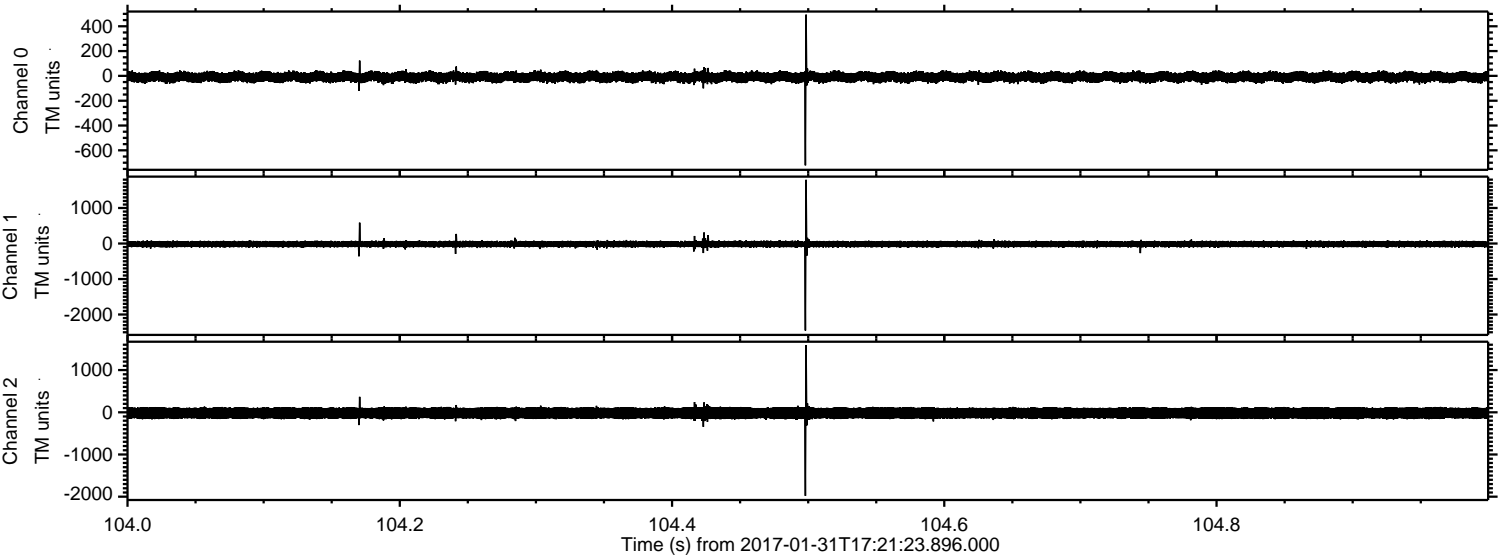

Channel 0
mn: -721
mx: 494
 μ : -9.2
 σ : 24.0

Channel 1
mn: -2452
mx: 1795
 μ : -17.1
 σ : 47.7

Channel 2
mn: -1979
mx: 1592
 μ : -19.5
 σ : 86.9

ELMAVAN 3D WAVEFORMS (Measured data sampled at 50 kHz) 51000 packets of 144 samples from 2017-01-31T17:21:23.896.000. Part 106/147

Processed Tue Jan 31 18:29:31 2017 by ELM ver.2012-10-06 from 001__elm20170131_172122__dat00.bin

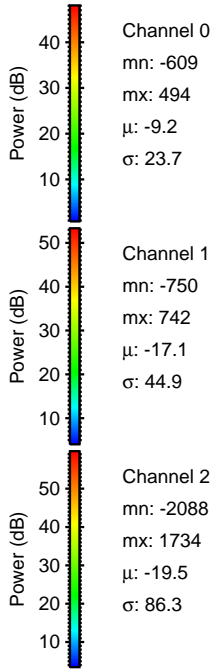
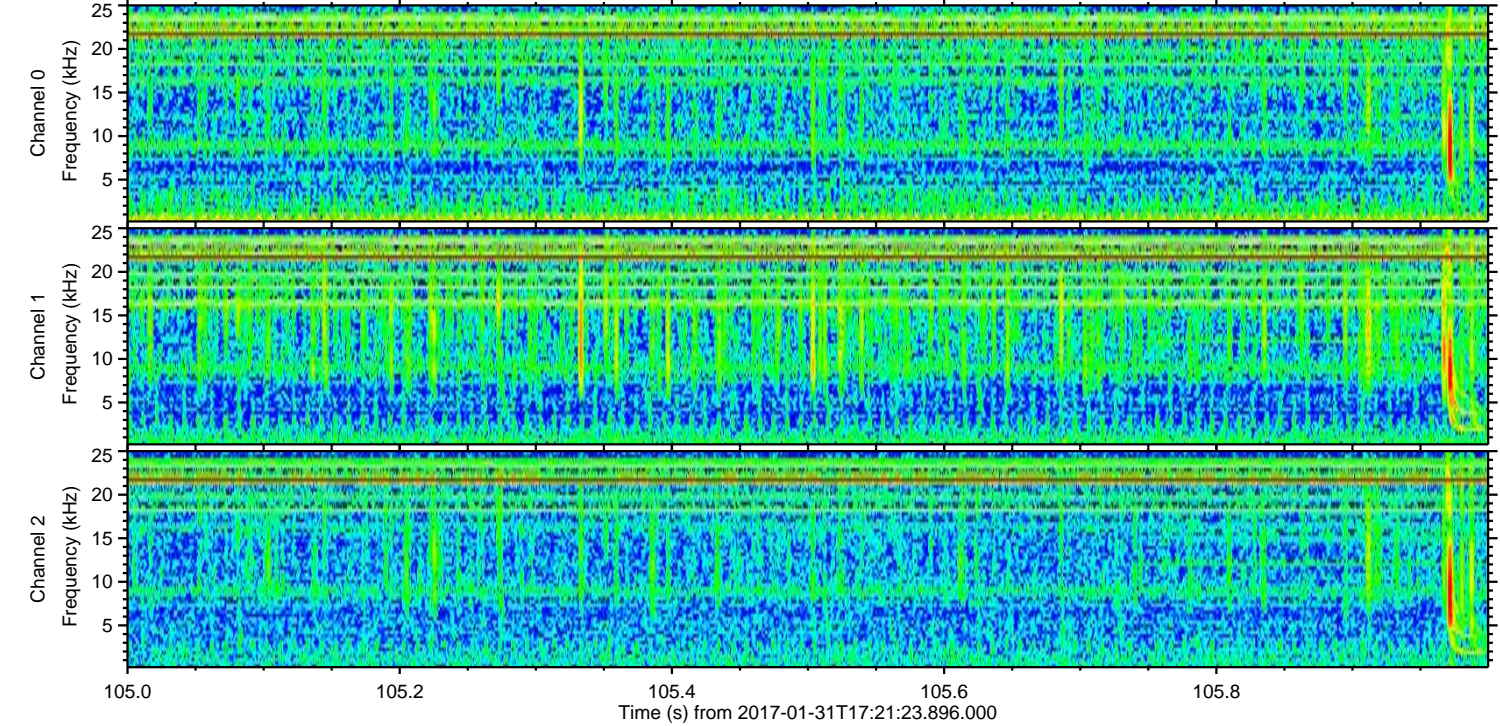
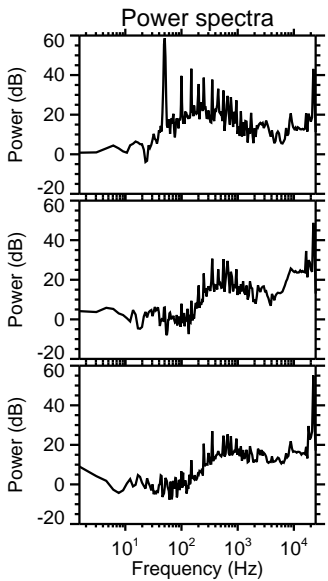
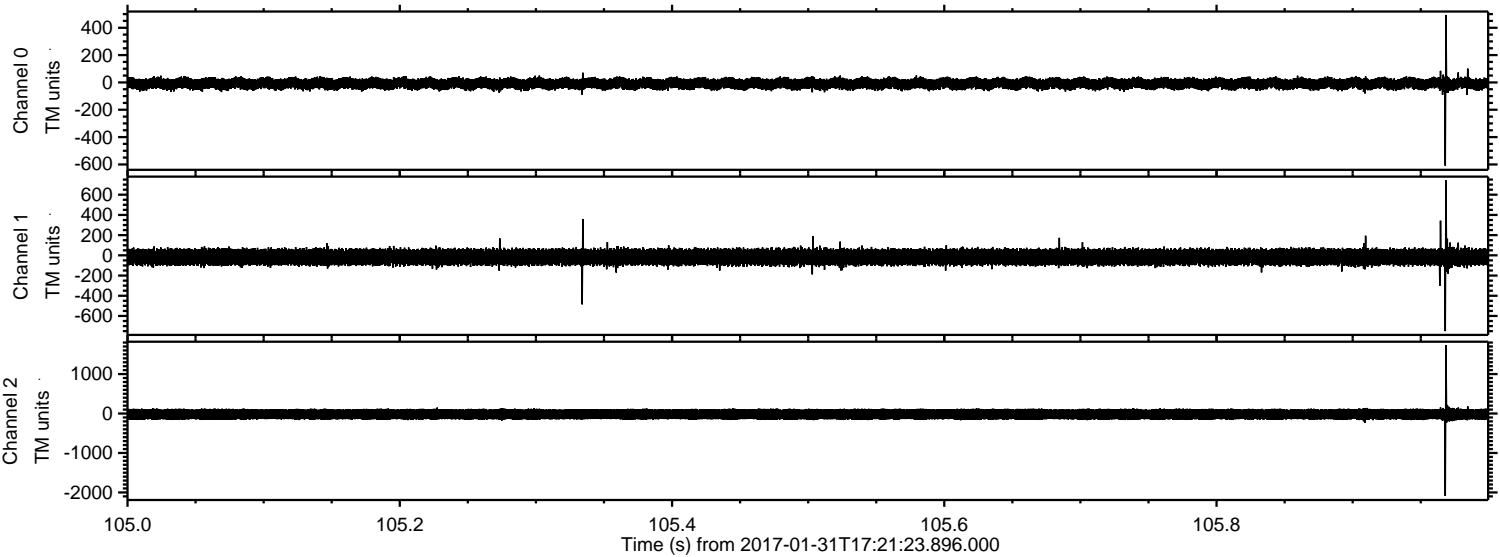

Channel 0
mn: -609
mx: 494
 μ : -9.2
 σ : 23.7

Channel 1
mn: -750
mx: 742
 μ : -17.1
 σ : 44.9

Channel 2
mn: -2088
mx: 1734
 μ : -19.5
 σ : 86.3

ELMAVAN 3D WAVEFORMS (Measured data sampled at 50 kHz) 51000 packets of 144 samples from 2017-01-31T17:21:23.896.000. Part 18/147

Processed Tue Jan 31 18:29:32 2017 by ELM ver.2012-10-06 from 001__elm20170131_172122__dat00.bin

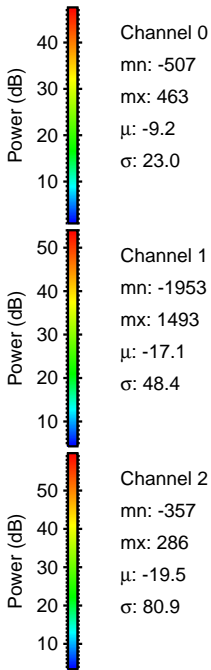
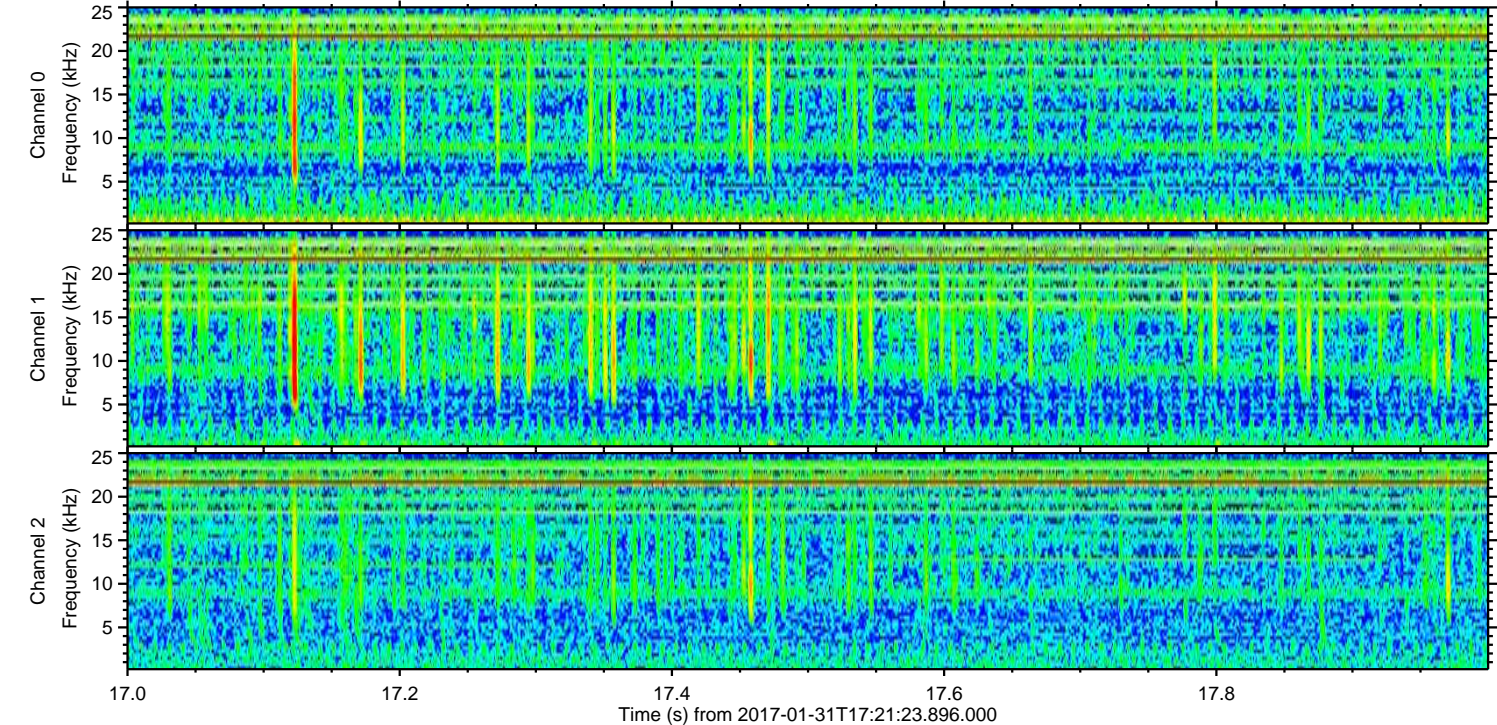
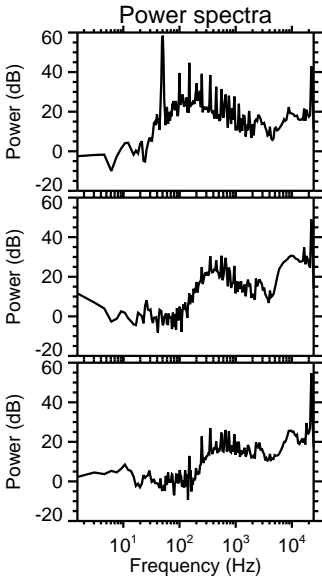
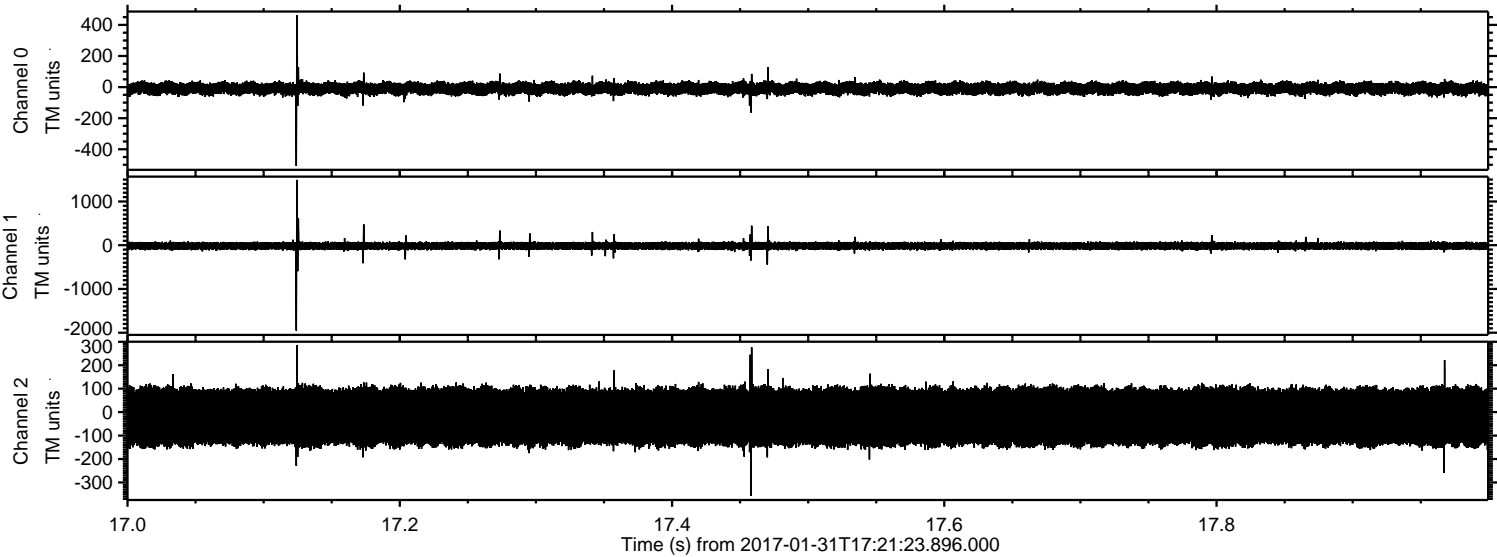

Processed Tue Jan 31 18:29:33 2017 by ELM ver.2012-10-06 from 001__elm20170131_172122__dat00.bin

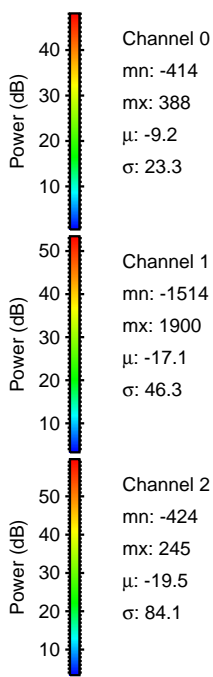
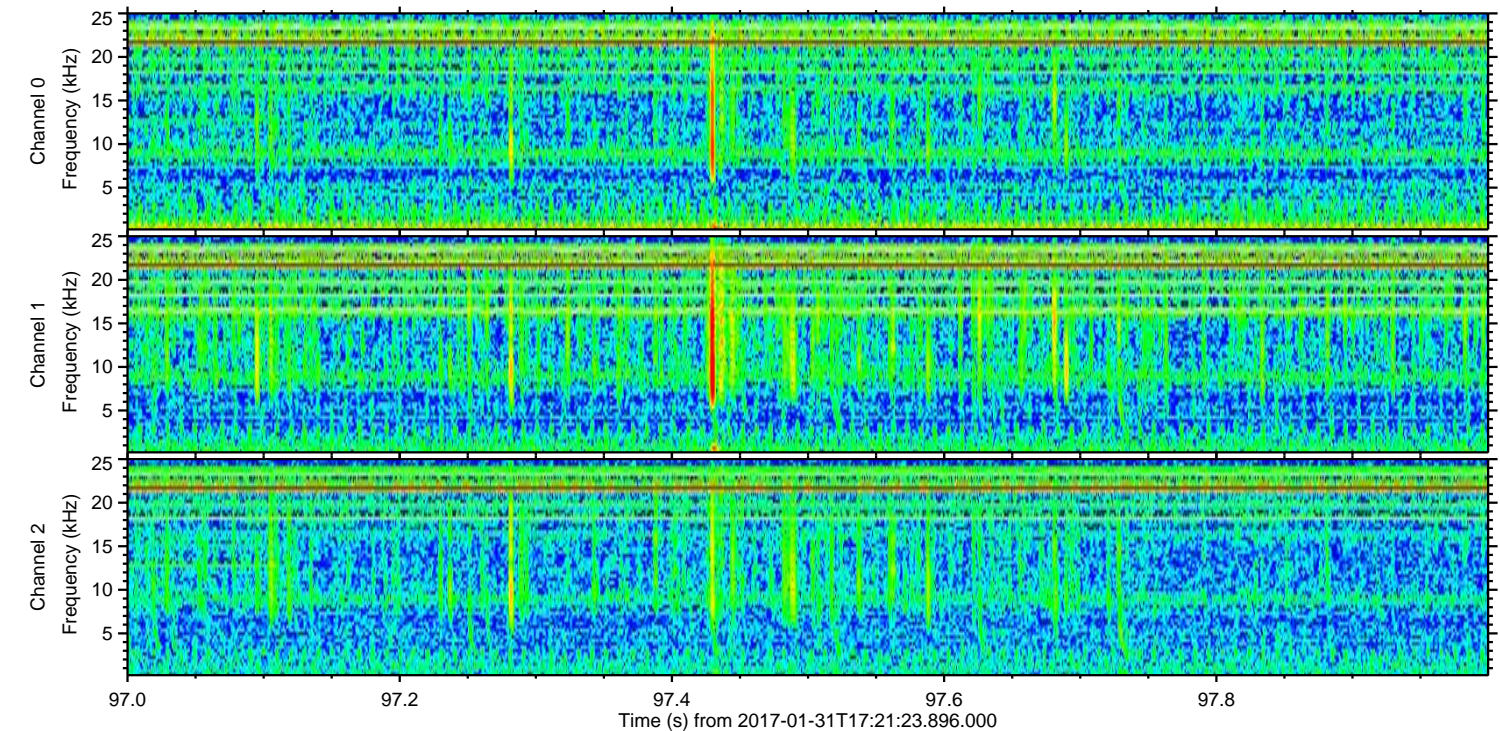
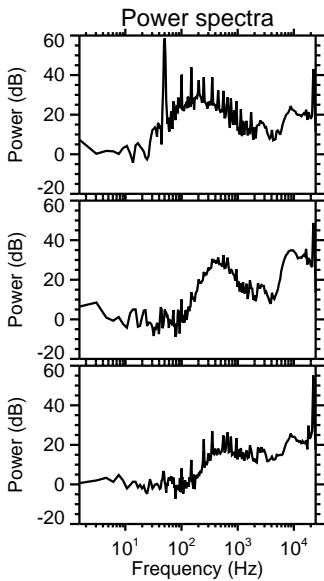
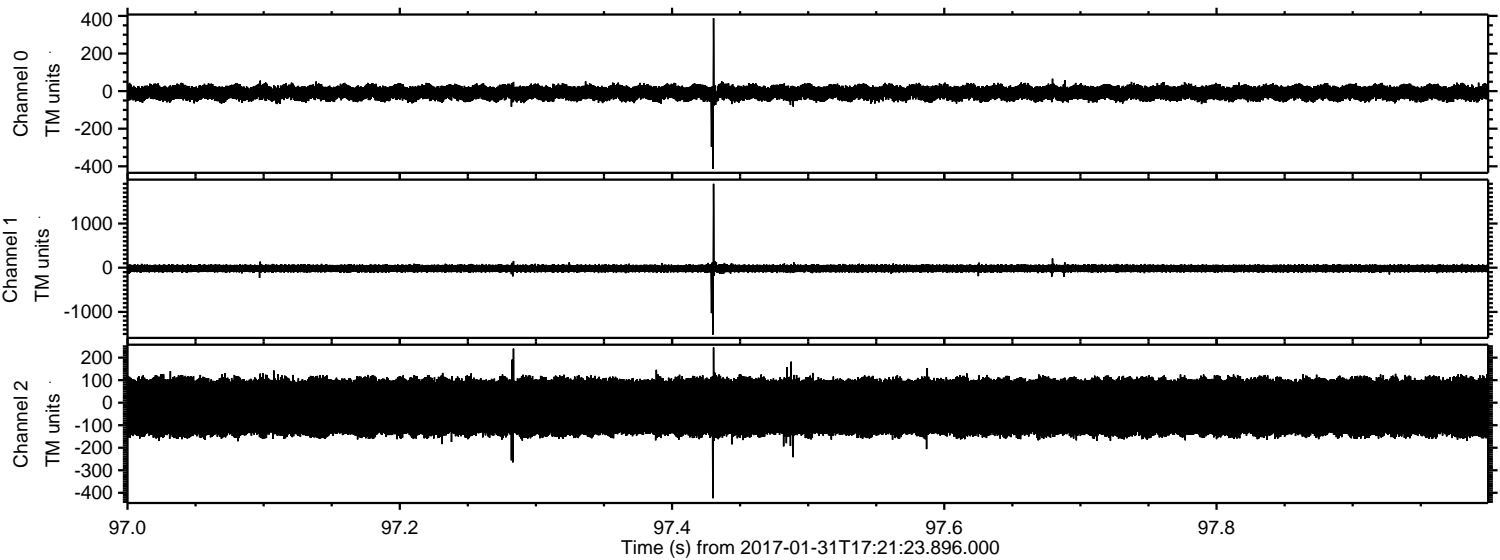

Channel 0
mn: -414
mx: 388
 μ : -9.2
 σ : 23.3

Channel 1
mn: -1514
mx: 1900
 μ : -17.1
 σ : 46.3

Channel 2
mn: -424
mx: 245
 μ : -19.5
 σ : 84.1

Processed Tue Jan 31 18:29:34 2017 by ELM ver.2012-10-06 from 001__elm20170131_172122__dat00.bin

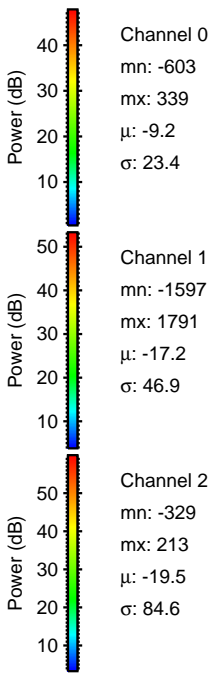
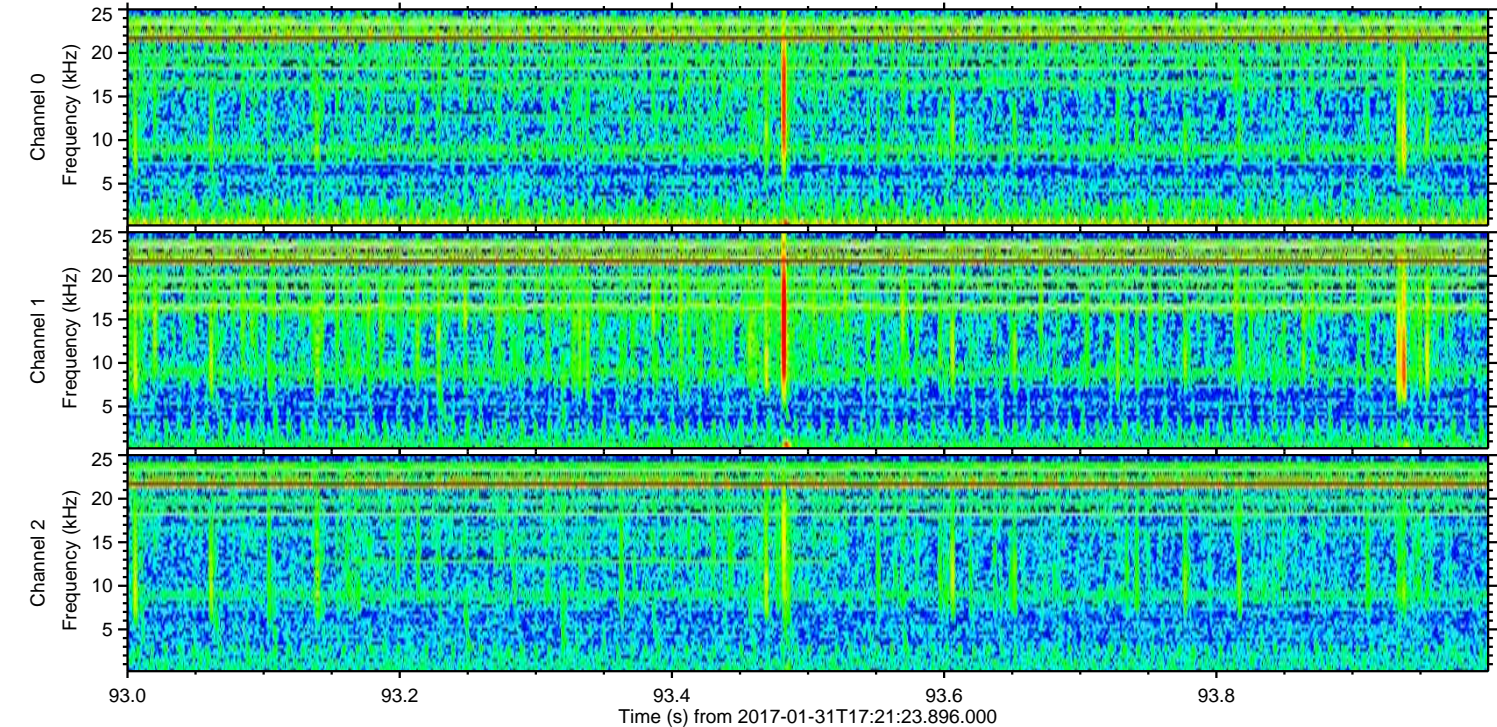
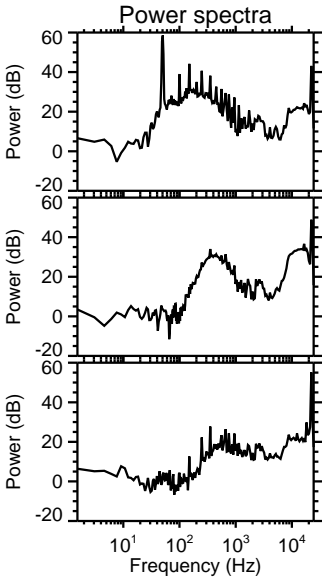
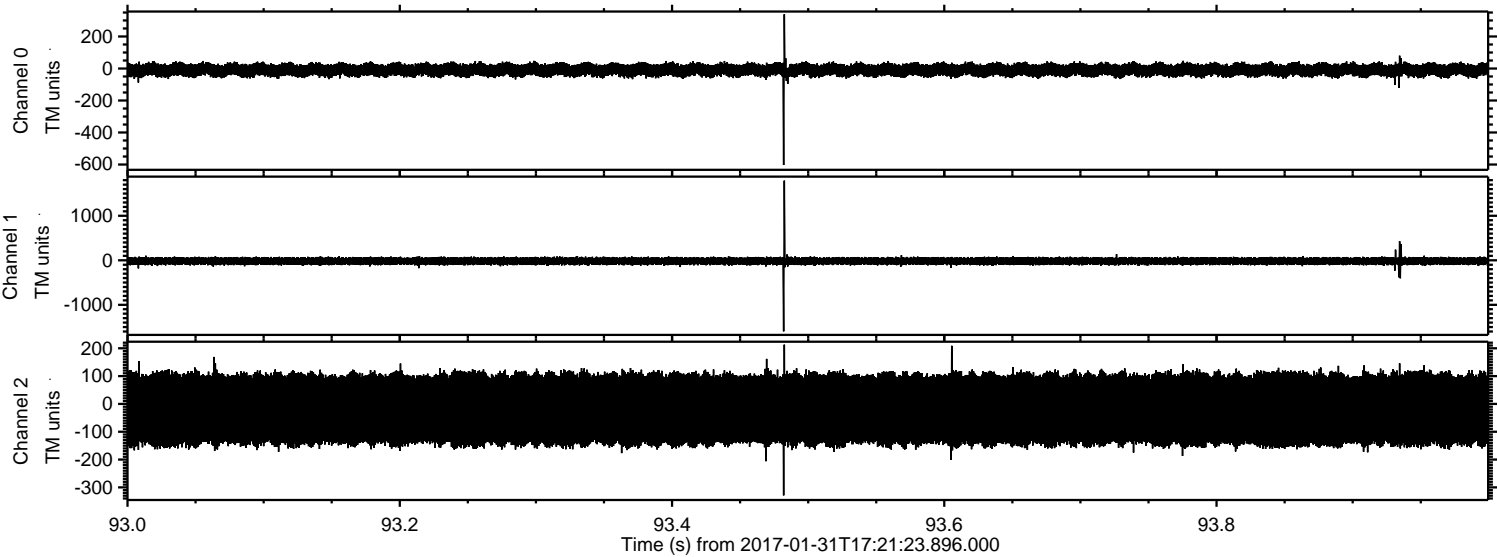

Processed Tue Jan 31 18:29:35 2017 by ELM ver.2012-10-06 from 001__elm20170131_172122__dat00.bin

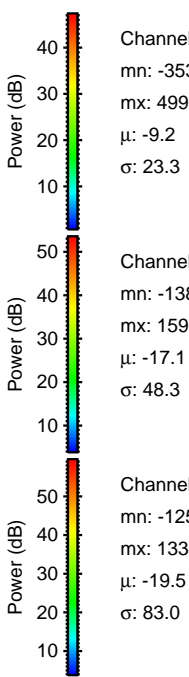
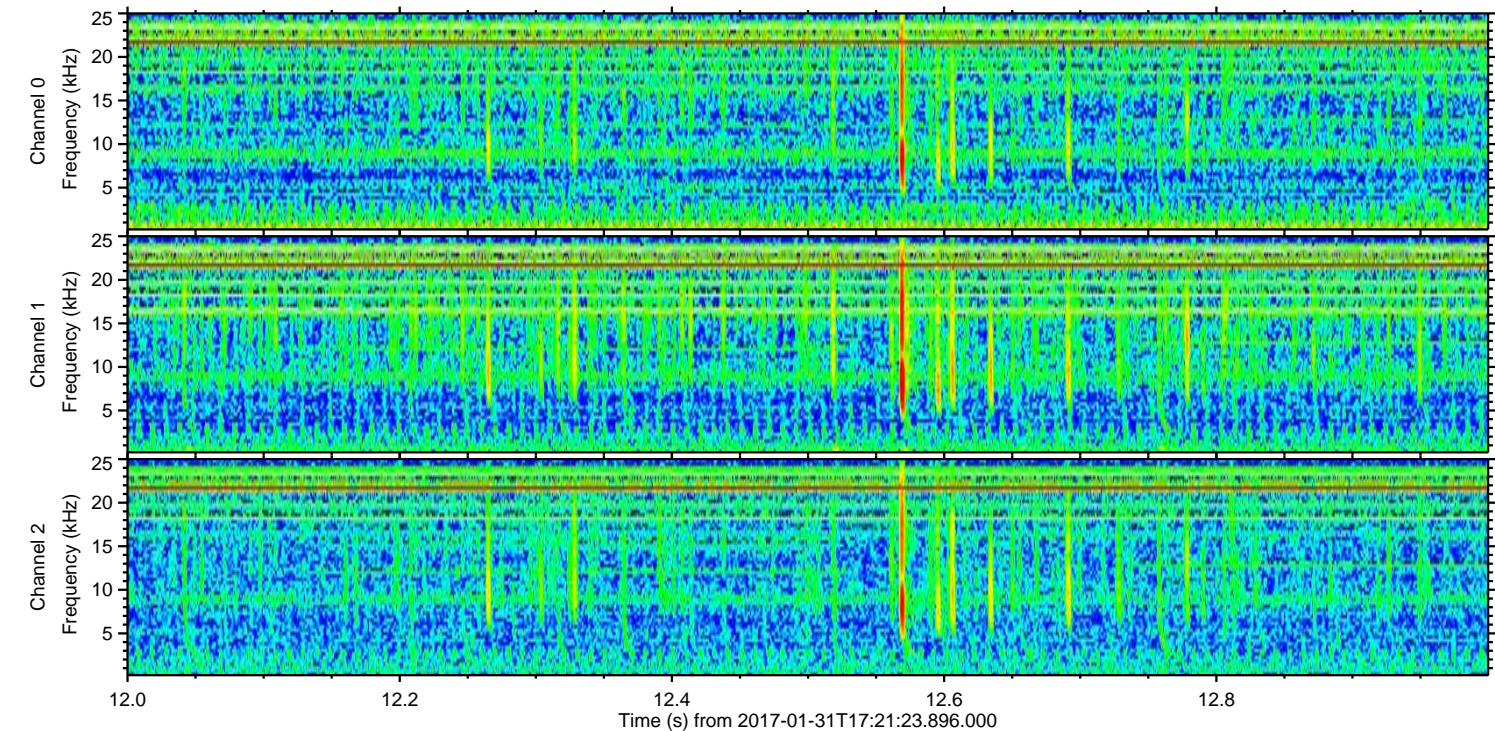
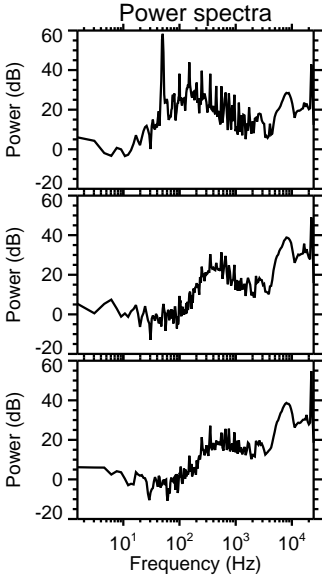
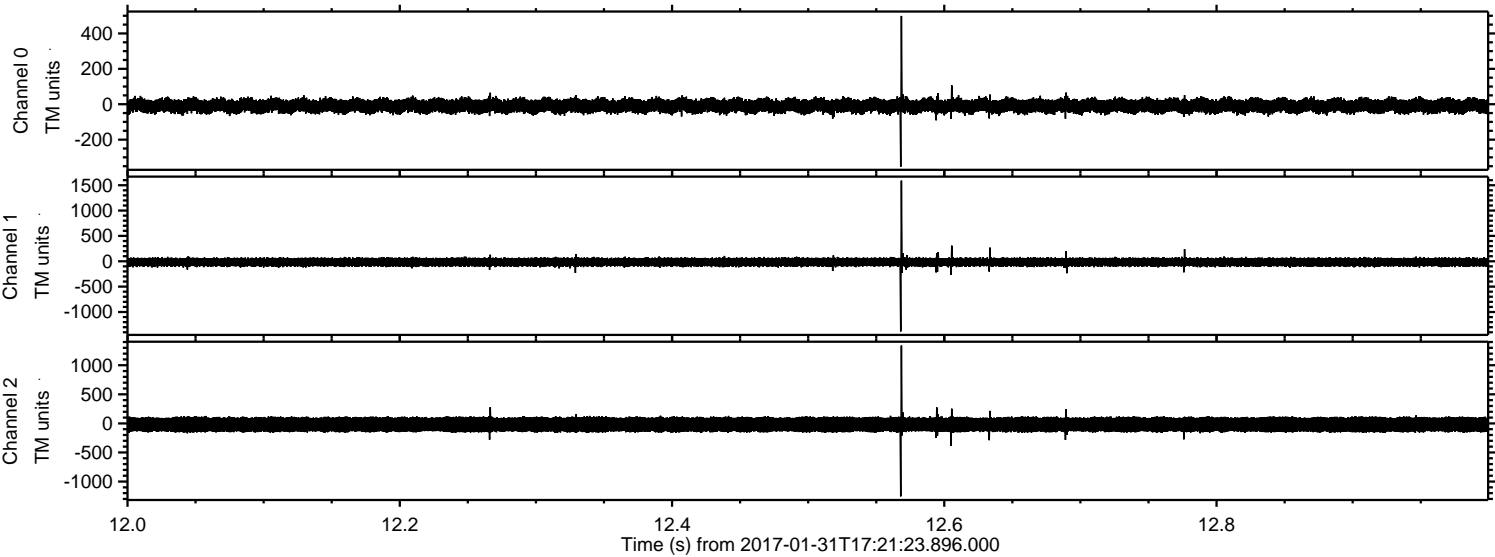

ELMAVAN 3D WAVEFORMS (Measured data sampled at 50 kHz) 51000 packets of 144 samples from 2017-01-31T17:21:23.896.000. Part 132/147

Processed Tue Jan 31 18:29:36 2017 by ELM ver.2012-10-06 from 001__elm20170131_172122__dat00.bin

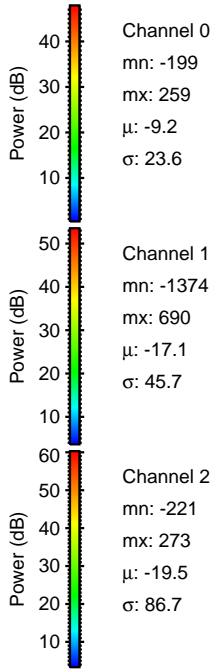
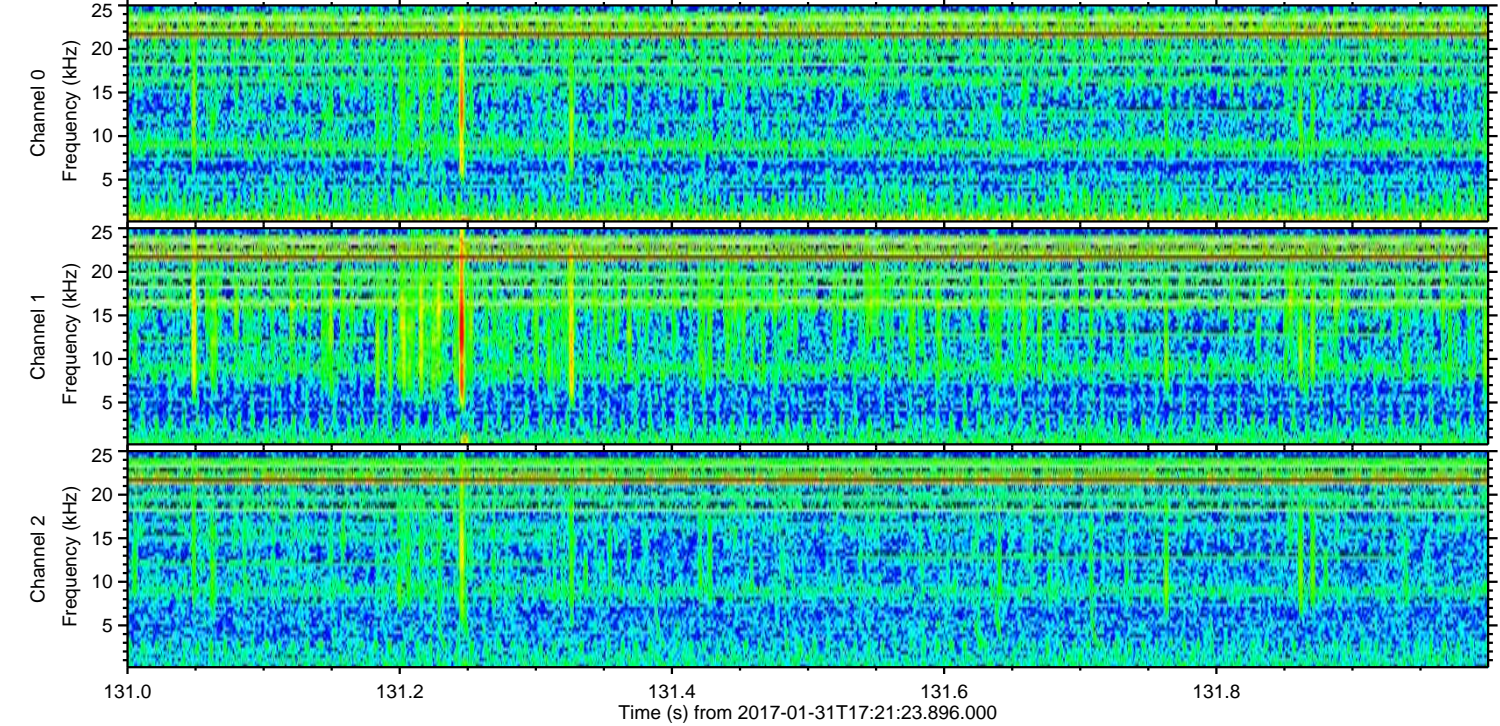
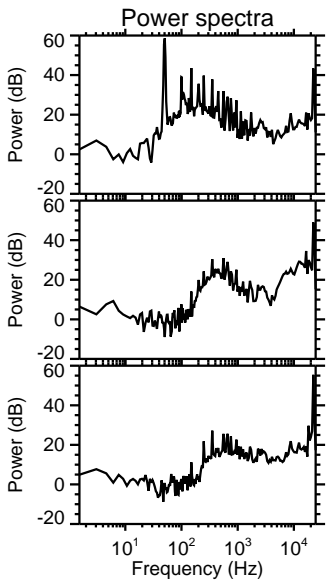
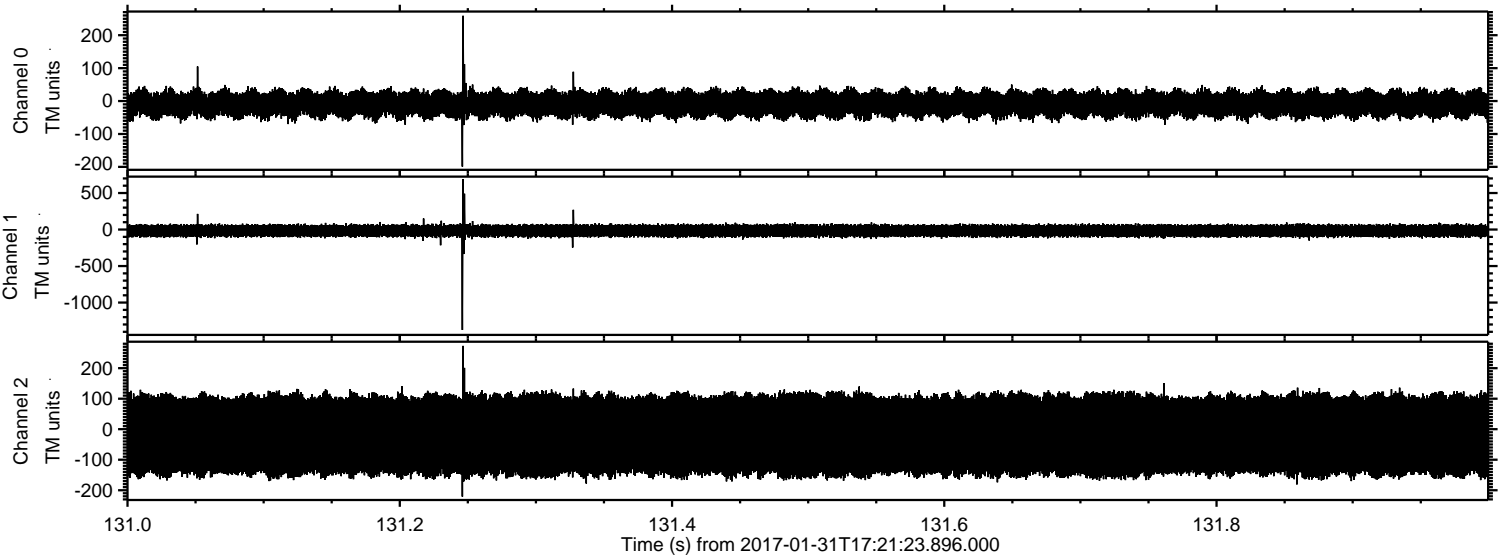

Processed Tue Jan 31 18:29:37 2017 by ELM ver.2012-10-06 from 001__elm20170131_172122__dat00.bin

