

ELMAVAN 3D WAVEFORMS (Measured data sampled at 50 kHz) 51000 packets of 144 samples from 2017-01-31T06:30:58.315.999.

Processed Tue Jan 31 07:38:37 2017 by ELM ver.2012-10-06 from 001__elm20170131_063057__dat00.bin

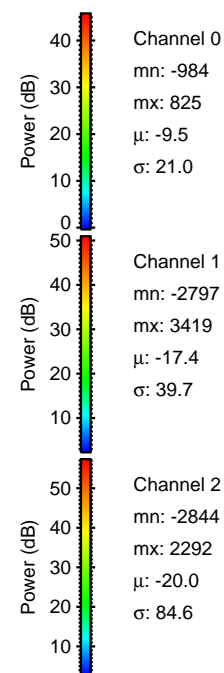
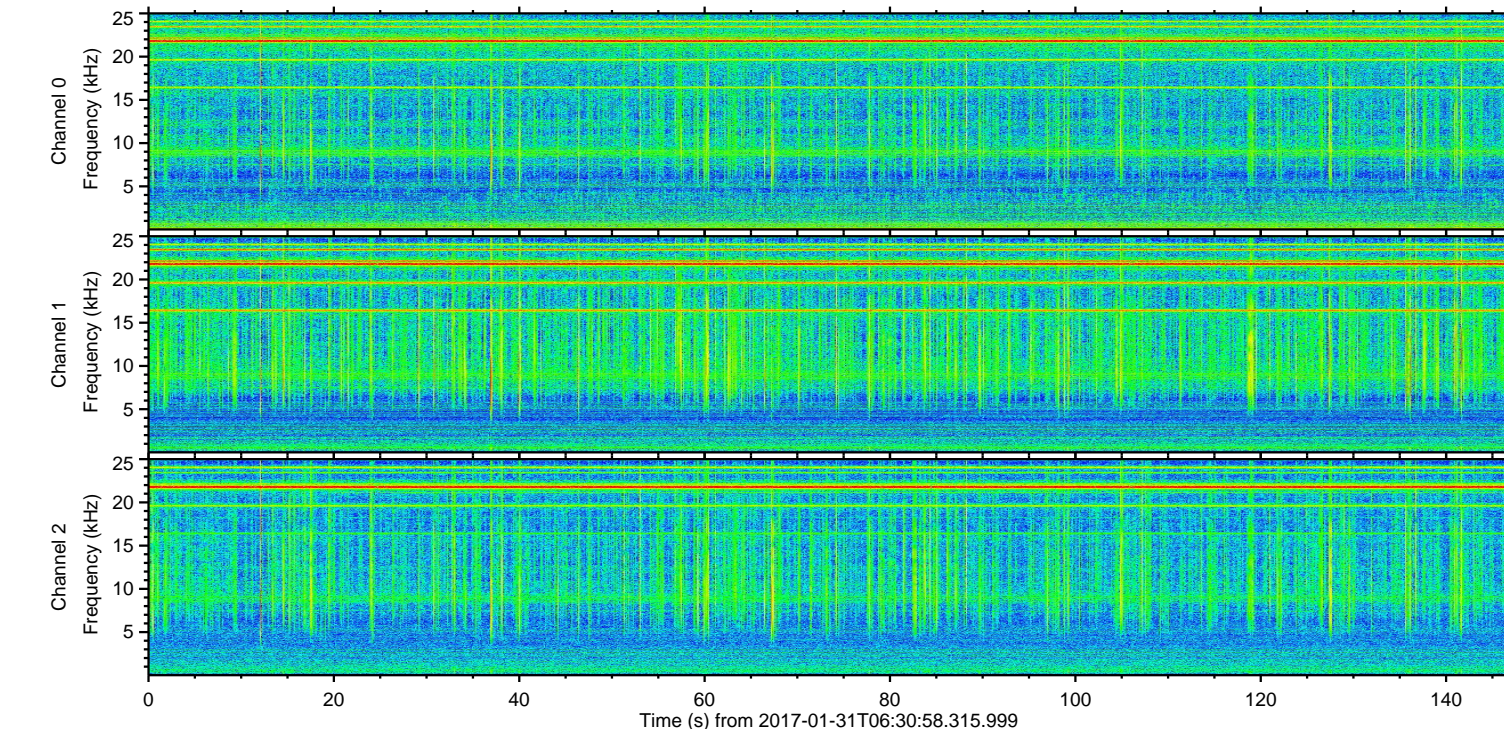
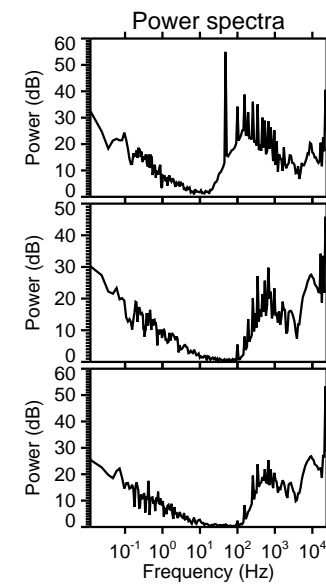
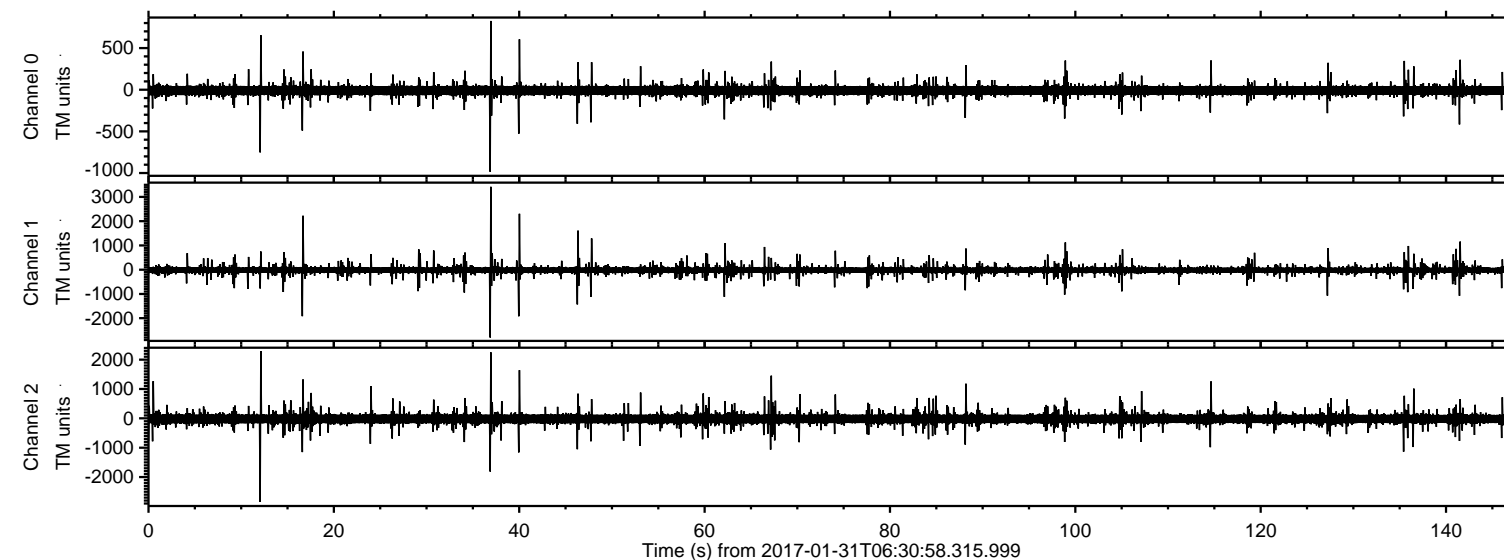

ELMAVAN 3D WAVEFORMS (Measured data sampled at 50 kHz) 51000 packets of 144 samples from 2017-01-31T06:30:58.315.999. Part 37/147

Processed Tue Jan 31 07:38:48 2017 by ELM ver.2012-10-06 from 001__elm20170131_063057__dat00.bin

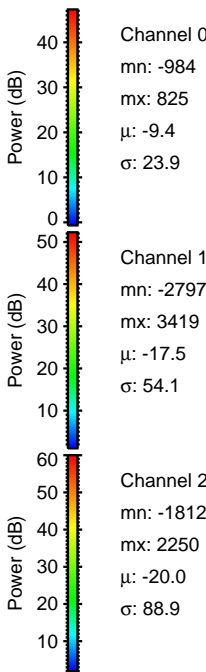
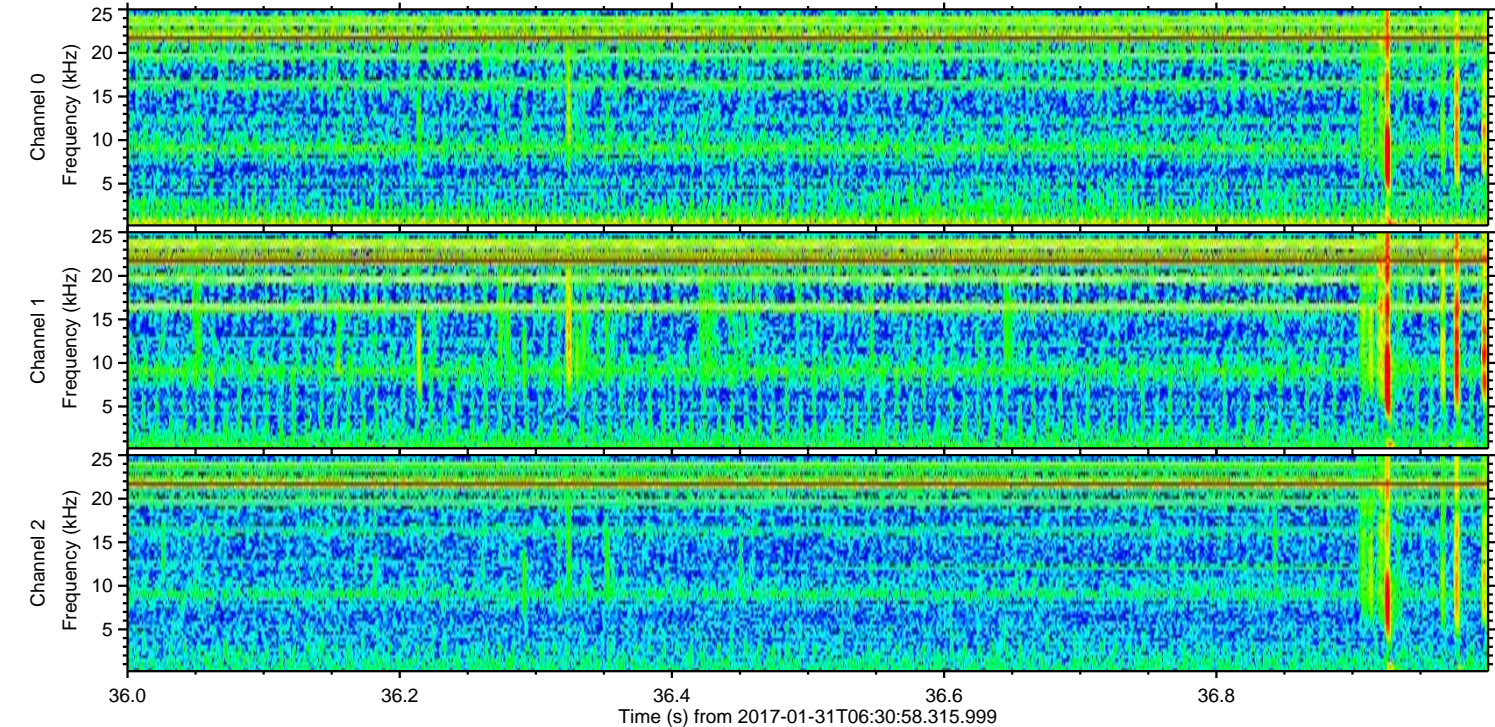
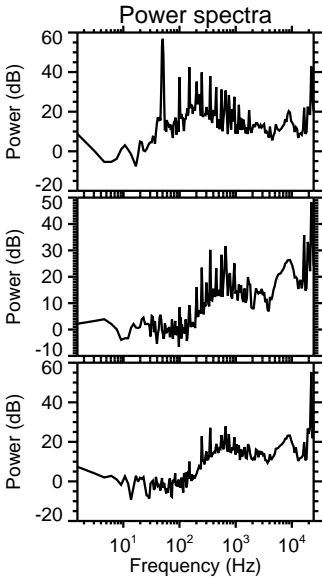
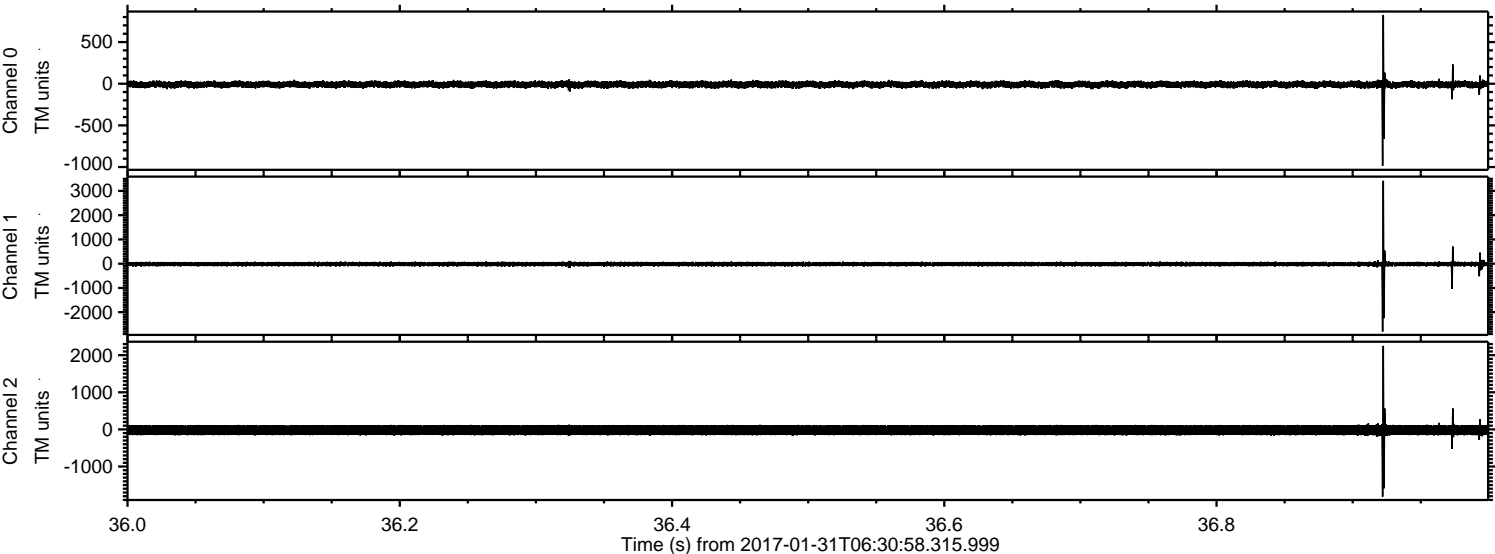

Channel 0
mn: -984
mx: 825
 μ : -9.4
 σ : 23.9

Channel 1
mn: -2797
mx: 3419
 μ : -17.5
 σ : 54.1

Channel 2
mn: -1812
mx: 2250
 μ : -20.0
 σ : 88.9

Processed Tue Jan 31 07:38:49 2017 by ELM ver.2012-10-06 from 001__elm20170131_063057__dat00.bin

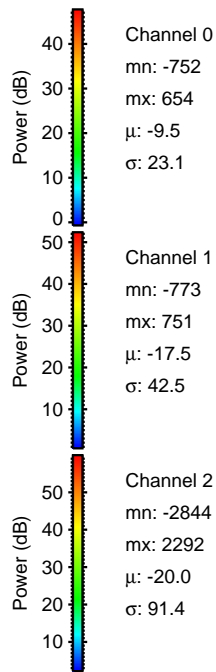
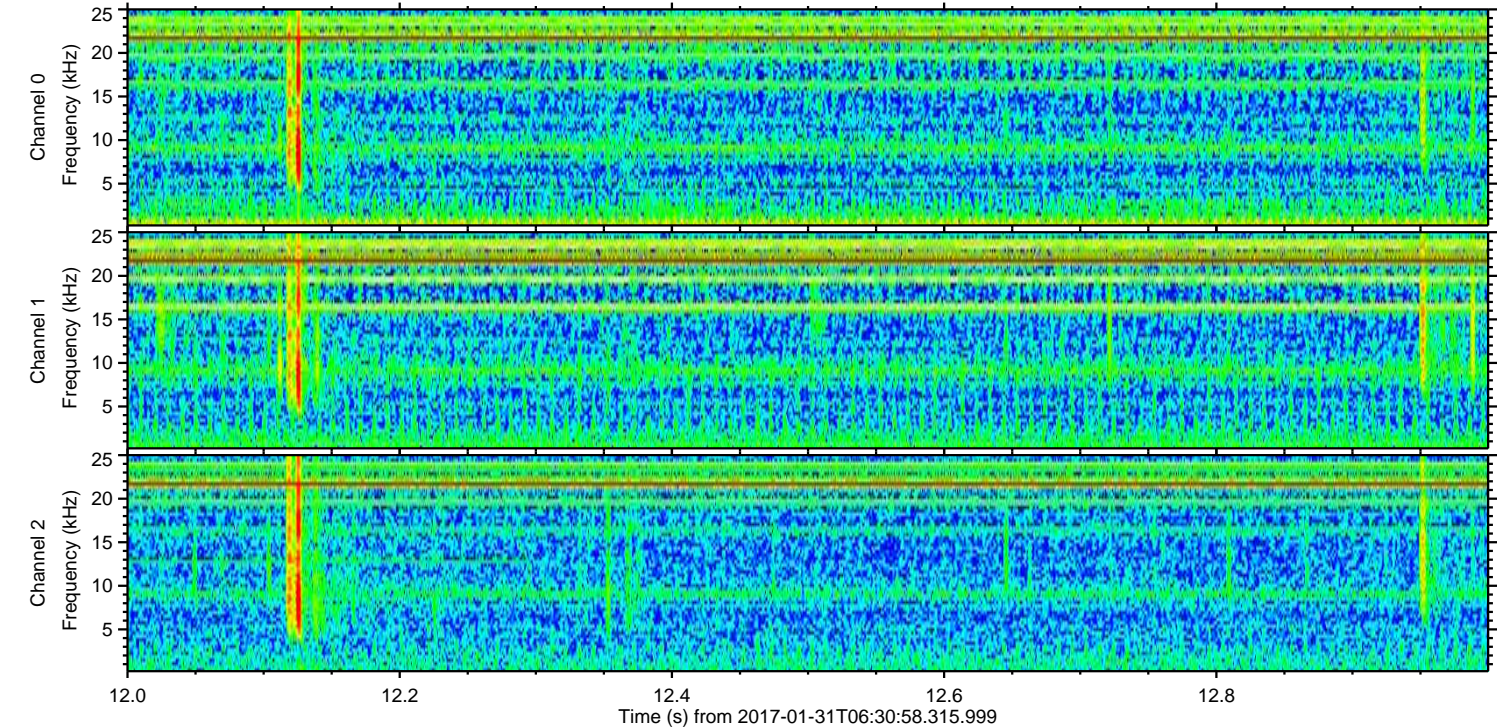
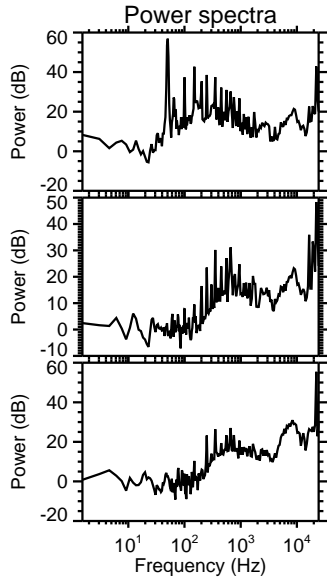
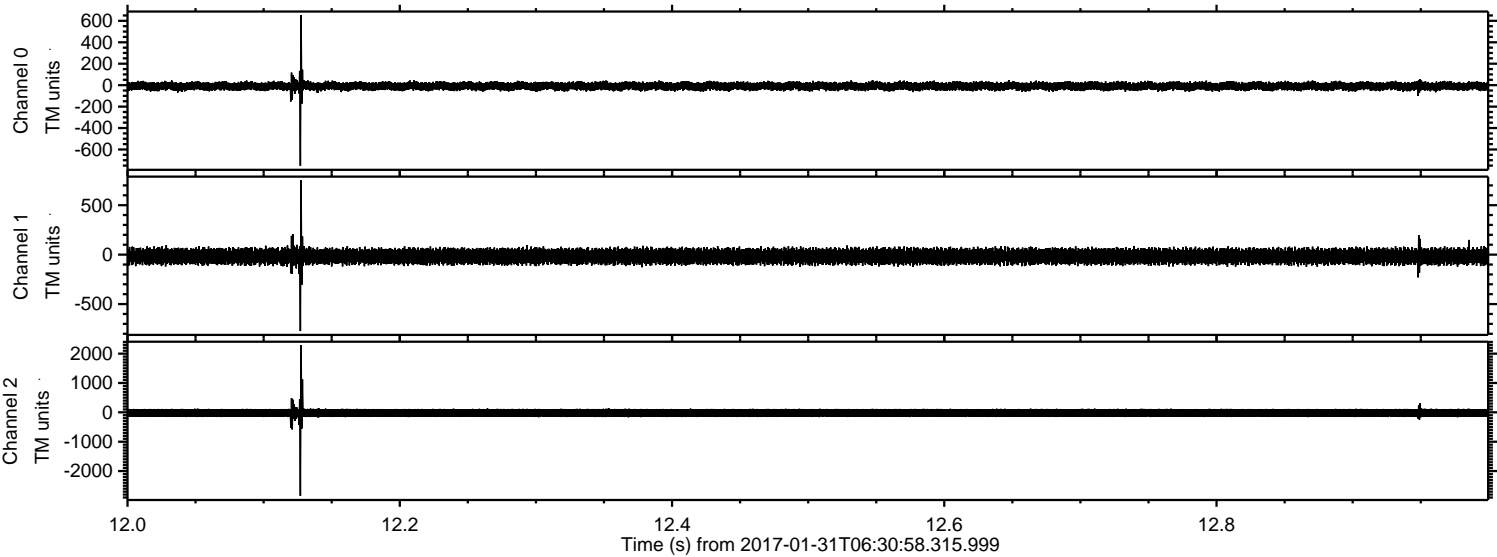

Processed Tue Jan 31 07:38:50 2017 by ELM ver.2012-10-06 from 001__elm20170131_063057__dat00.bin

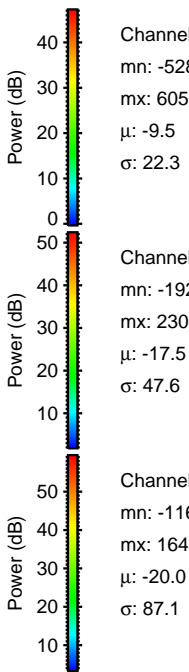
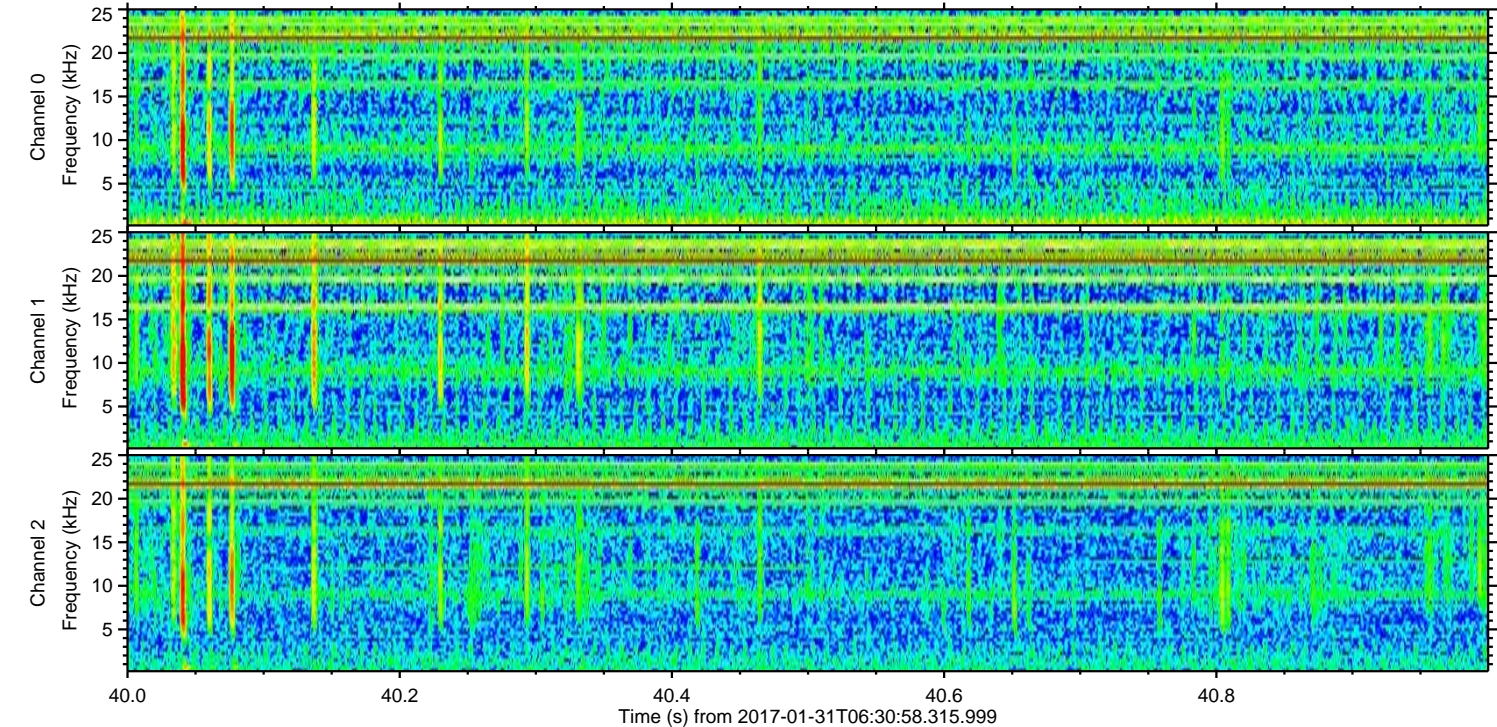
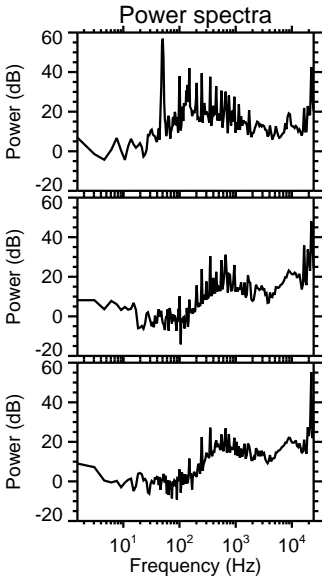
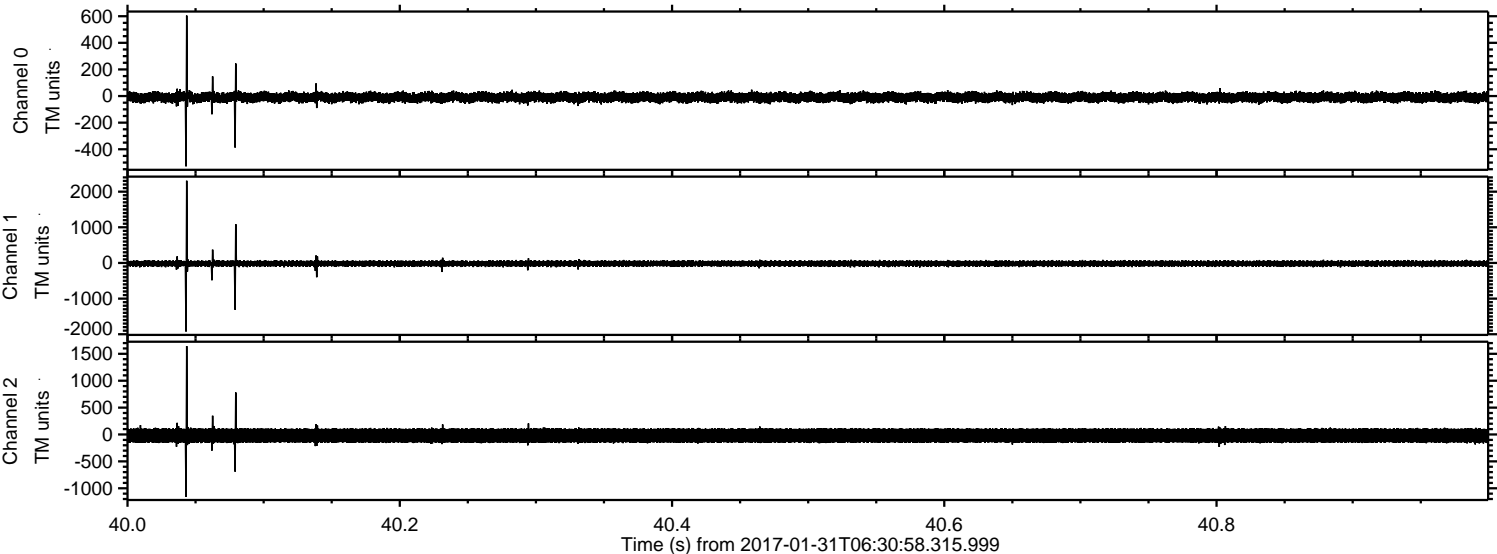

Channel 0
mn: -528
mx: 605
 μ : -9.5
 σ : 22.3

Channel 1
mn: -1922
mx: 2306
 μ : -17.5
 σ : 47.6

Channel 2
mn: -1160
mx: 1643
 μ : -20.0
 σ : 87.1

ELMAVAN 3D WAVEFORMS (Measured data sampled at 50 kHz) 51000 packets of 144 samples from 2017-01-31T06:30:58.315.999. Part 17/147

Processed Tue Jan 31 07:38:51 2017 by ELM ver.2012-10-06 from 001__elm20170131_063057__dat00.bin

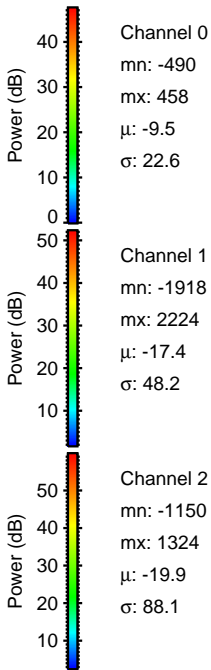
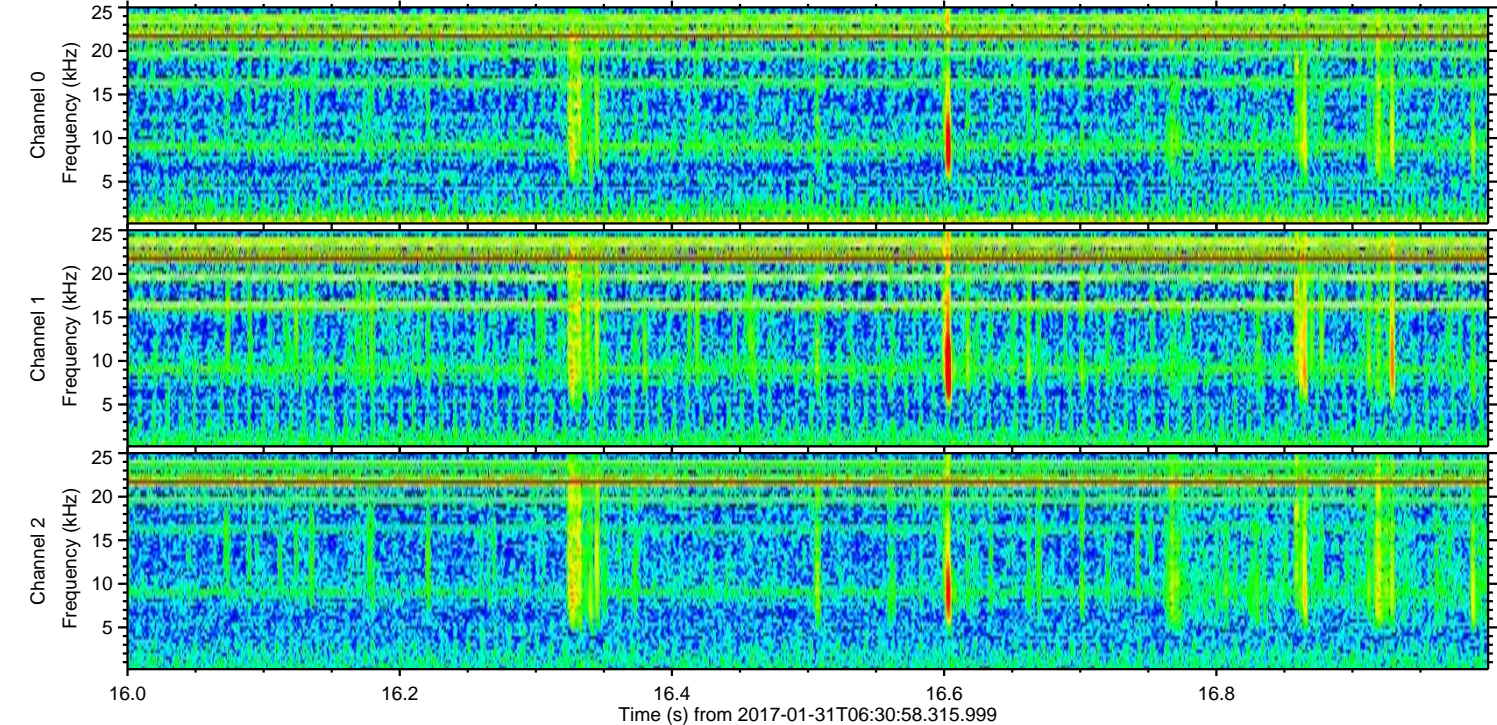
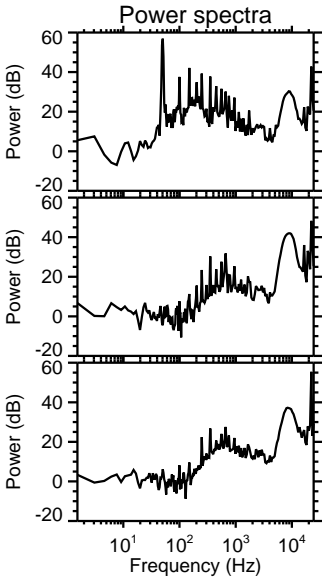
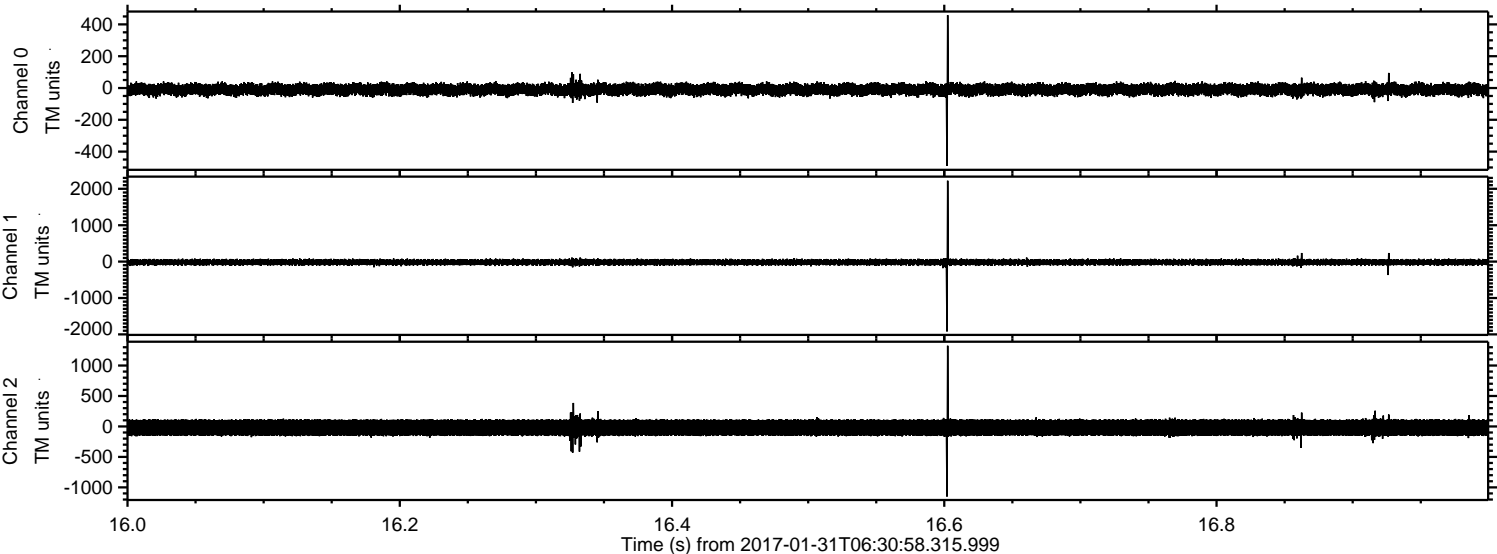

ELMAVAN 3D WAVEFORMS (Measured data sampled at 50 kHz) 51000 packets of 144 samples from 2017-01-31T06:30:58.315.999. Part 47/147

Processed Tue Jan 31 07:38:52 2017 by ELM ver.2012-10-06 from 001__elm20170131_063057__dat00.bin

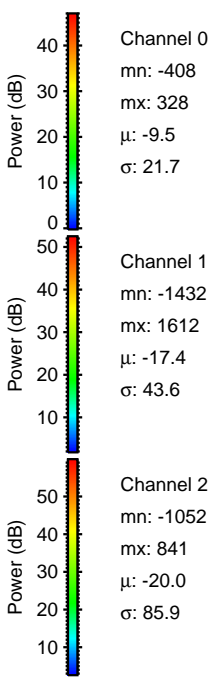
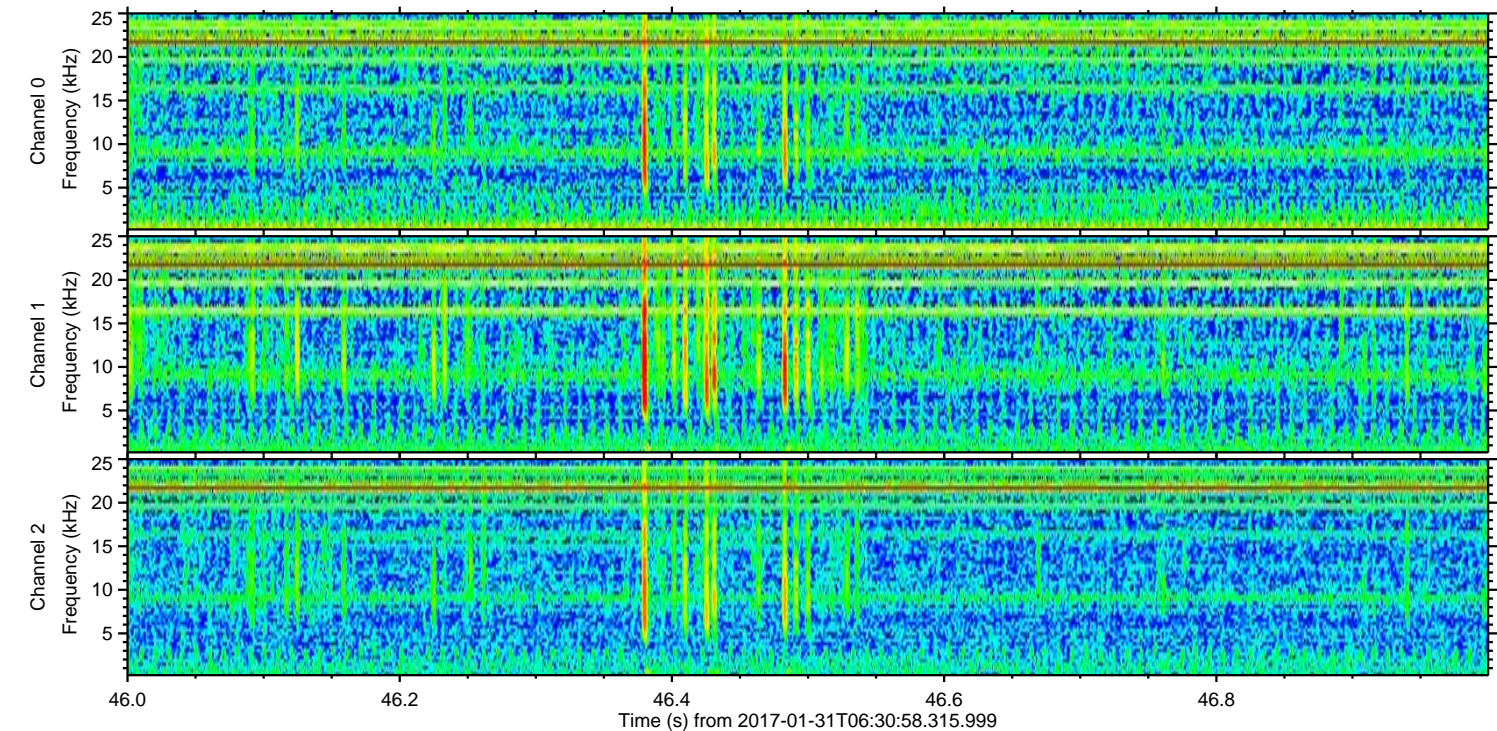
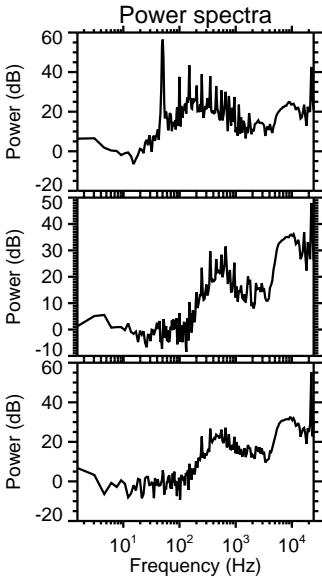
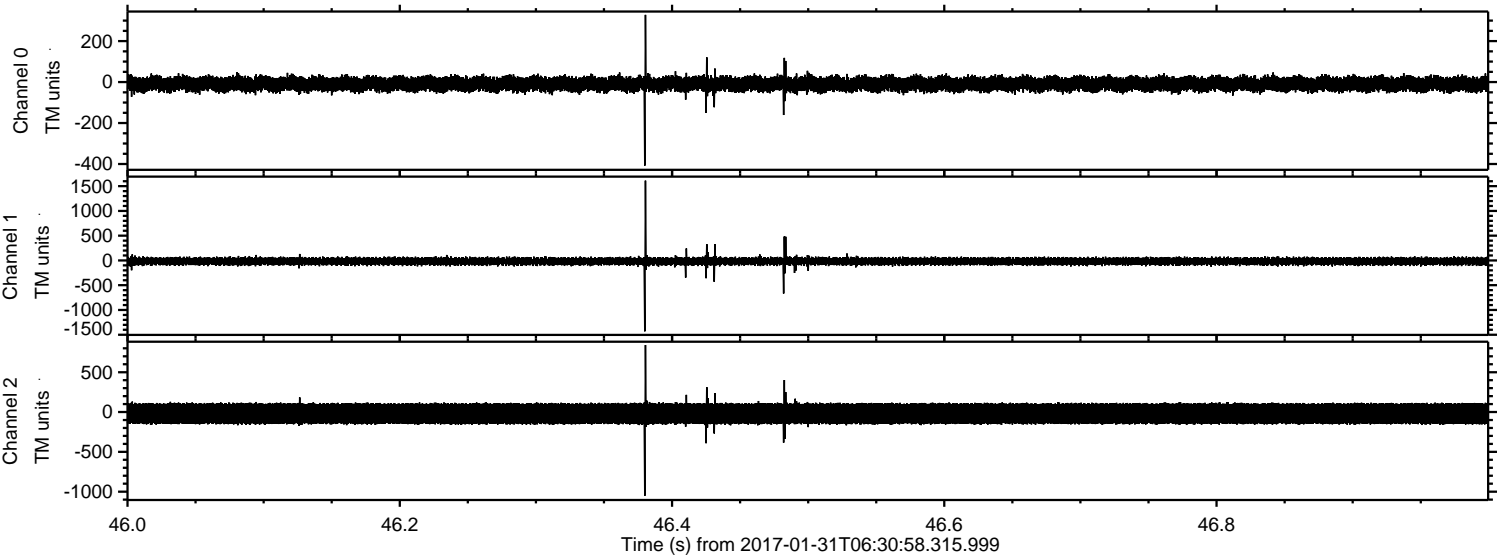

ELMAVAN 3D WAVEFORMS (Measured data sampled at 50 kHz) 51000 packets of 144 samples from 2017-01-31T06:30:58.315.999. Part 68/147

Processed Tue Jan 31 07:38:53 2017 by ELM ver.2012-10-06 from 001__elm20170131_063057__dat00.bin

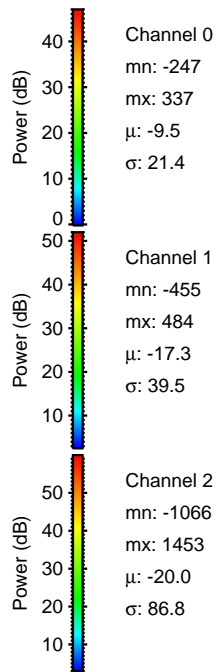
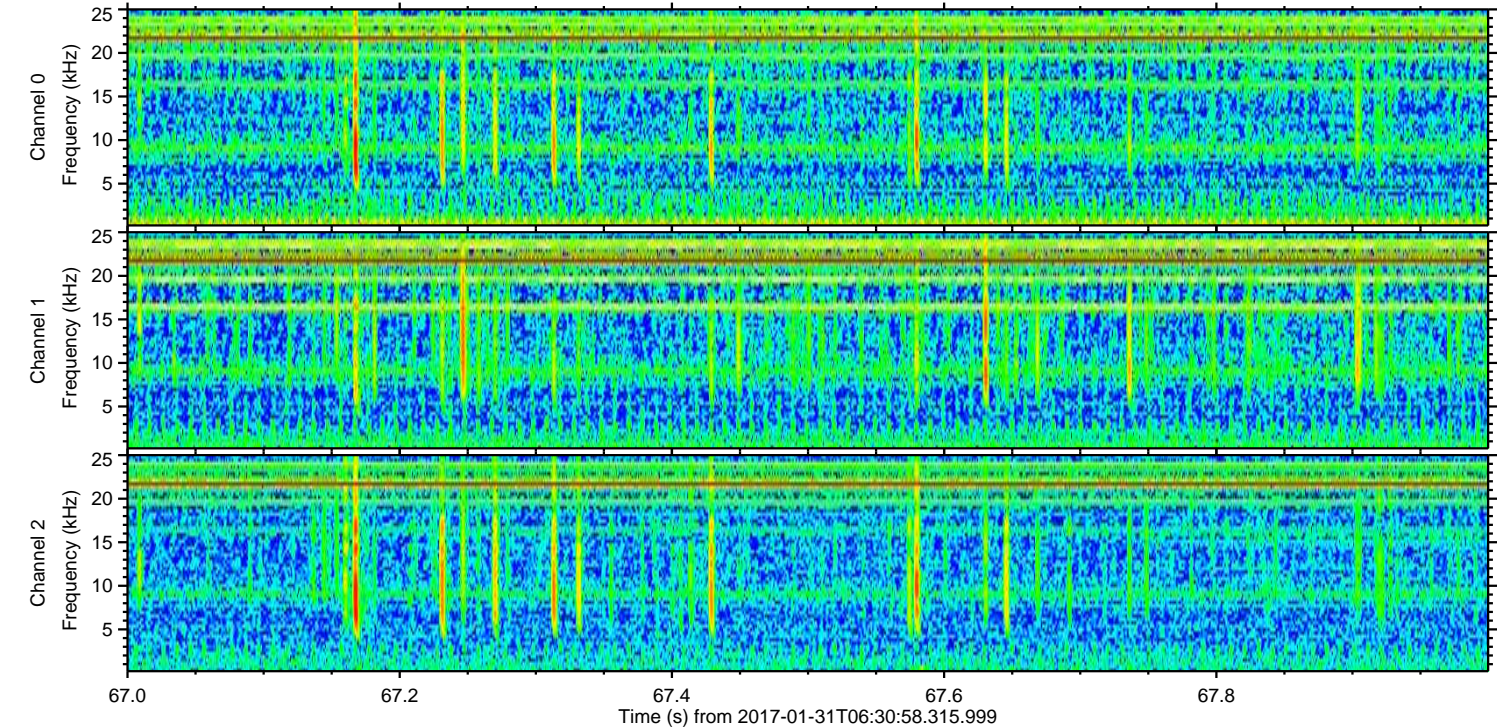
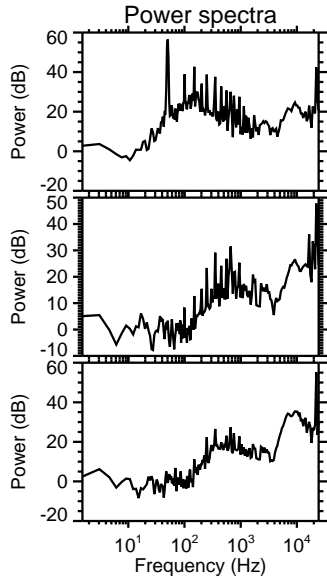
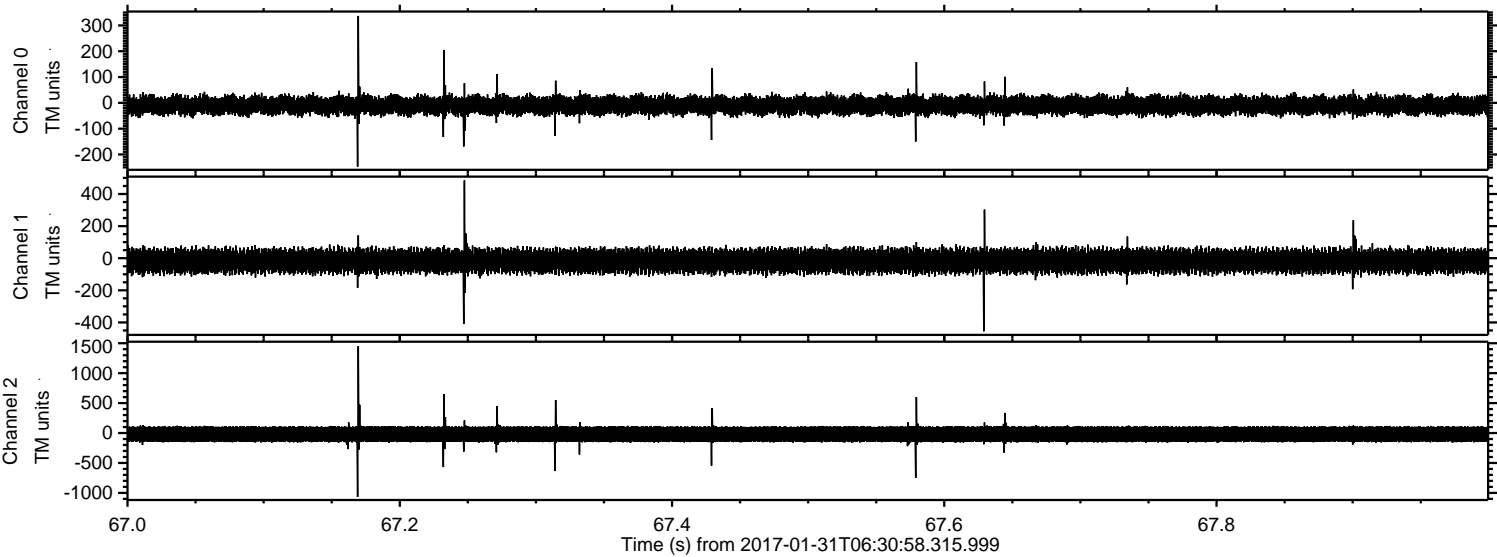

ELMAVAN 3D WAVEFORMS (Measured data sampled at 50 kHz) 51000 packets of 144 samples from 2017-01-31T06:30:58.315.999. Part 48/147

Processed Tue Jan 31 07:38:54 2017 by ELM ver.2012-10-06 from 001__elm20170131_063057__dat00.bin

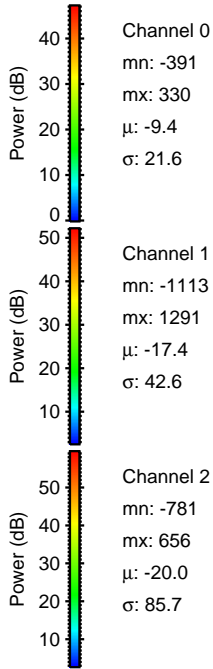
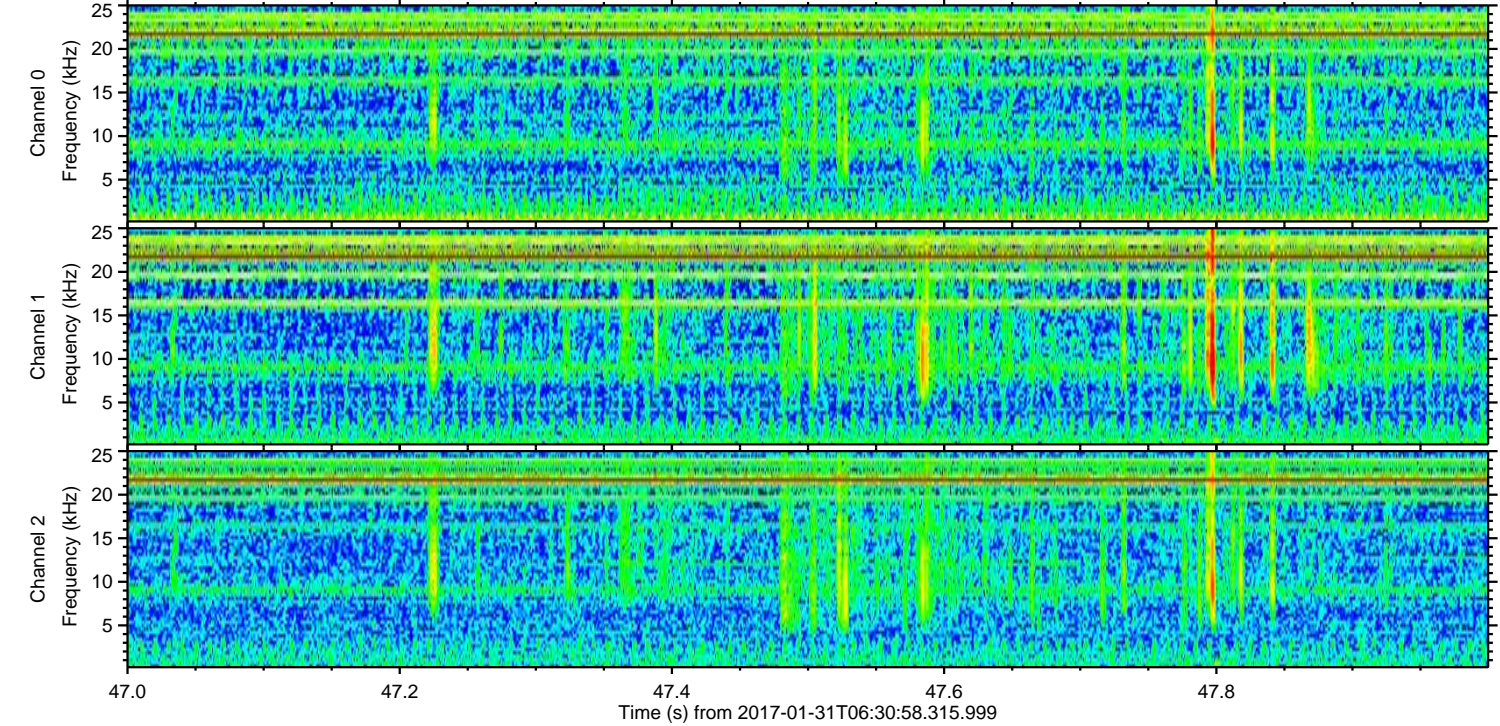
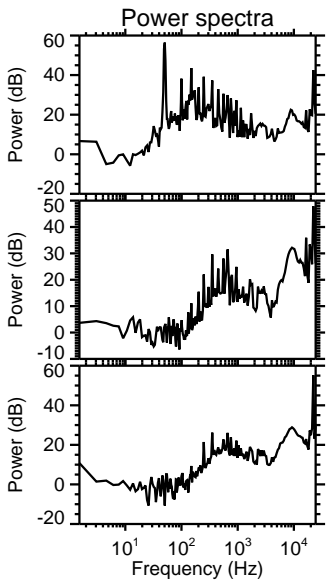
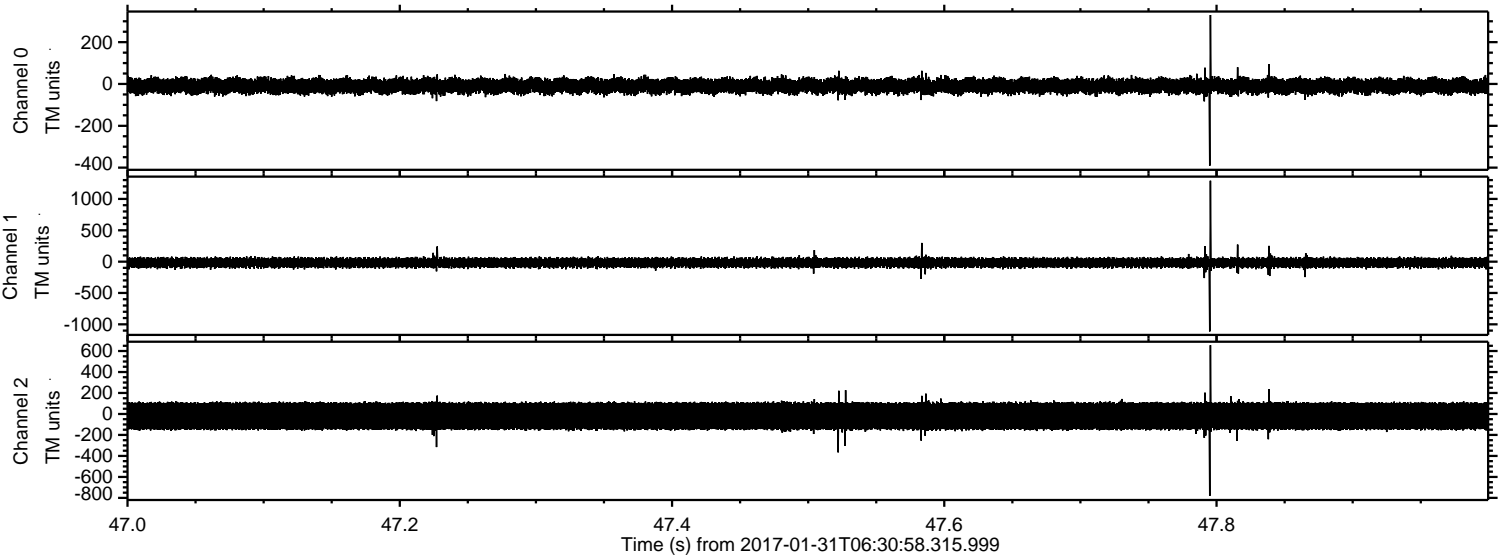

Channel 0
mn: -391
mx: 330
 μ : -9.4
 σ : 21.6

Channel 1
mn: -1113
mx: 1291
 μ : -17.4
 σ : 42.6

Channel 2
mn: -781
mx: 656
 μ : -20.0
 σ : 85.7

ELMAVAN 3D WAVEFORMS (Measured data sampled at 50 kHz) 51000 packets of 144 samples from 2017-01-31T06:30:58.315.999. Part 1/147

Processed Tue Jan 31 07:38:55 2017 by ELM ver.2012-10-06 from 001__elm20170131_063057__dat00.bin

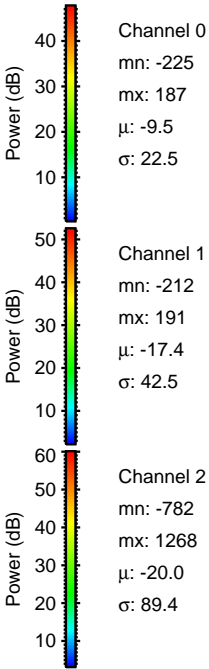
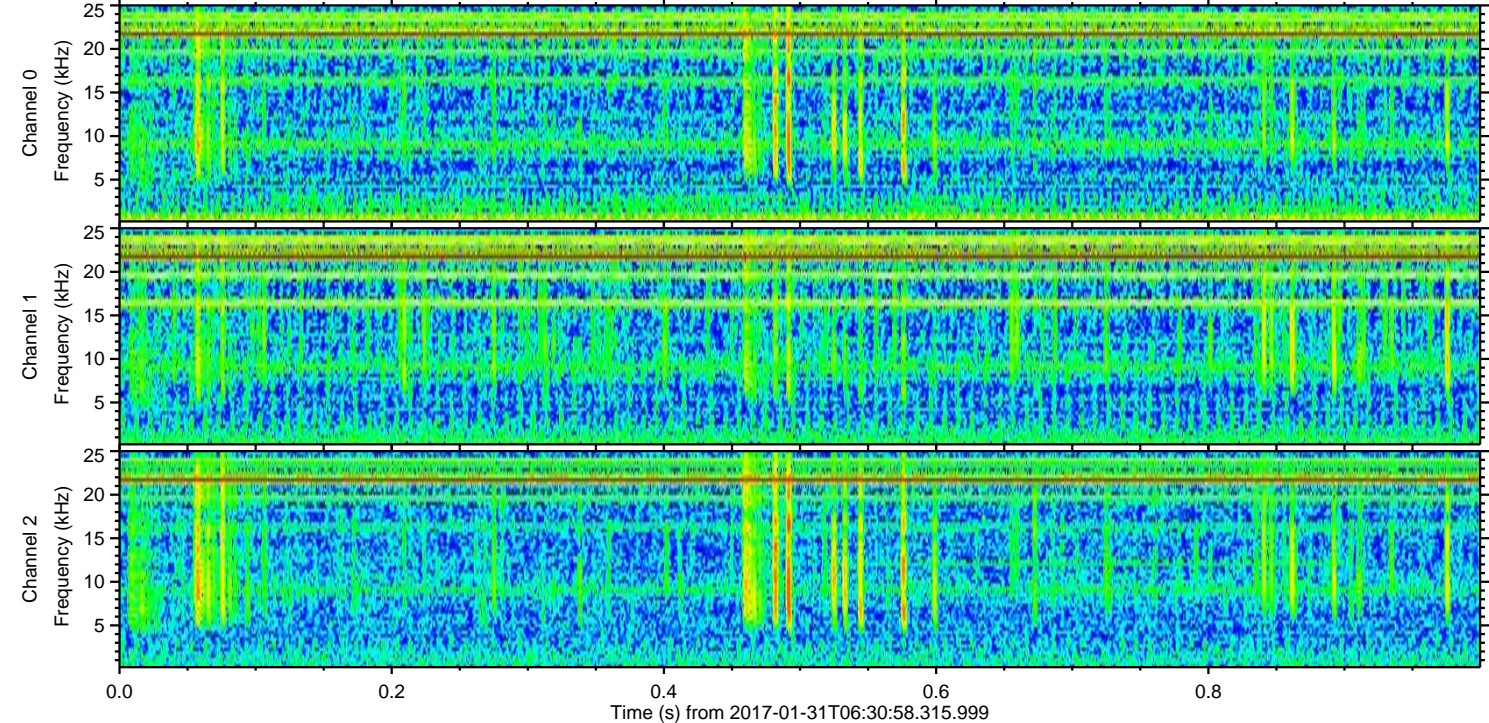
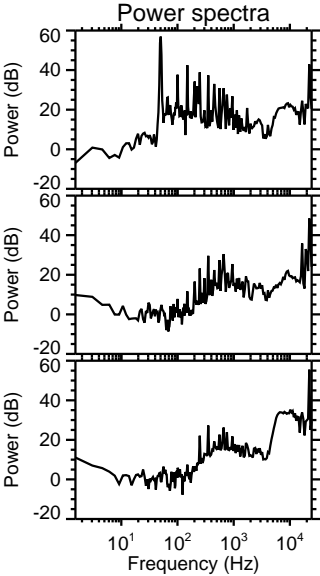
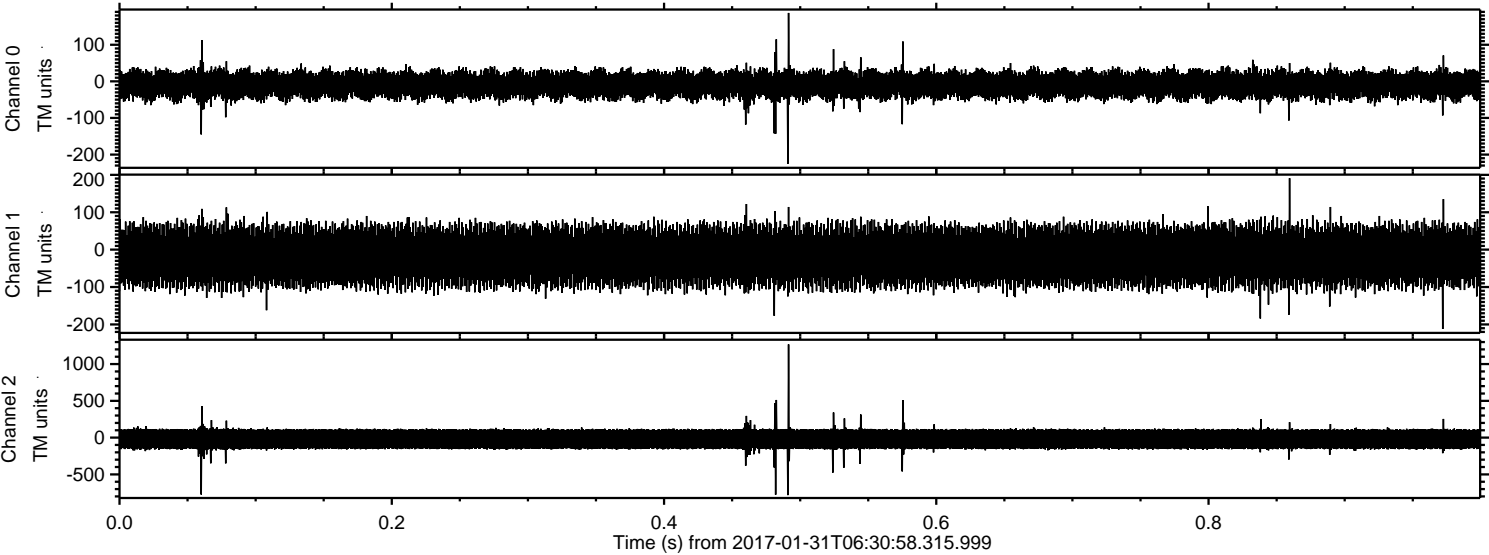

ELMAVAN 3D WAVEFORMS (Measured data sampled at 50 kHz) 51000 packets of 144 samples from 2017-01-31T06:30:58.315.999. Part 115/147

Processed Tue Jan 31 07:38:56 2017 by ELM ver.2012-10-06 from 001__elm20170131_063057__dat00.bin

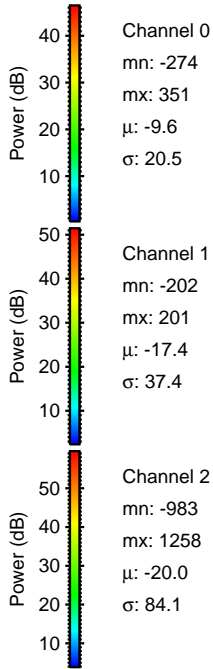
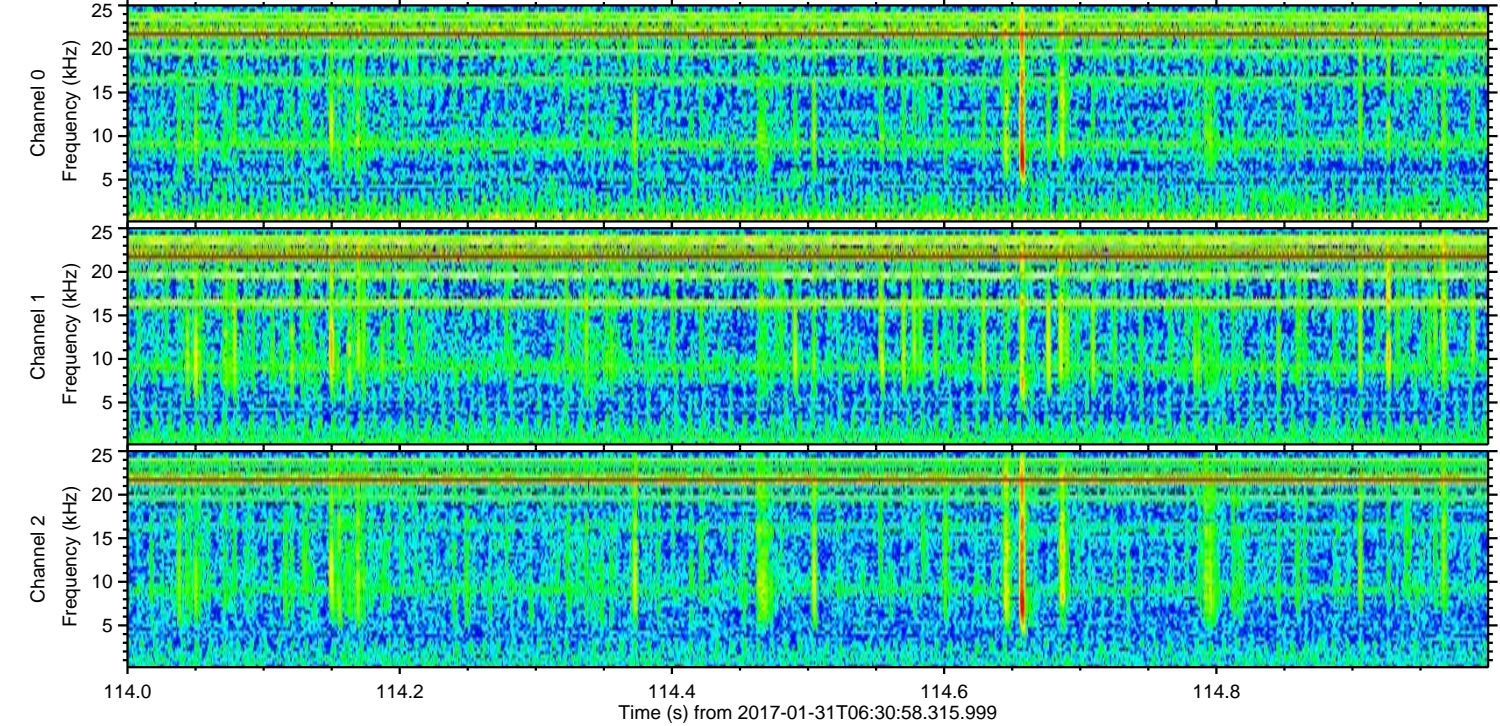
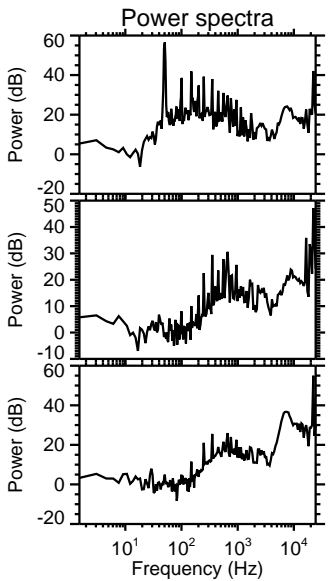
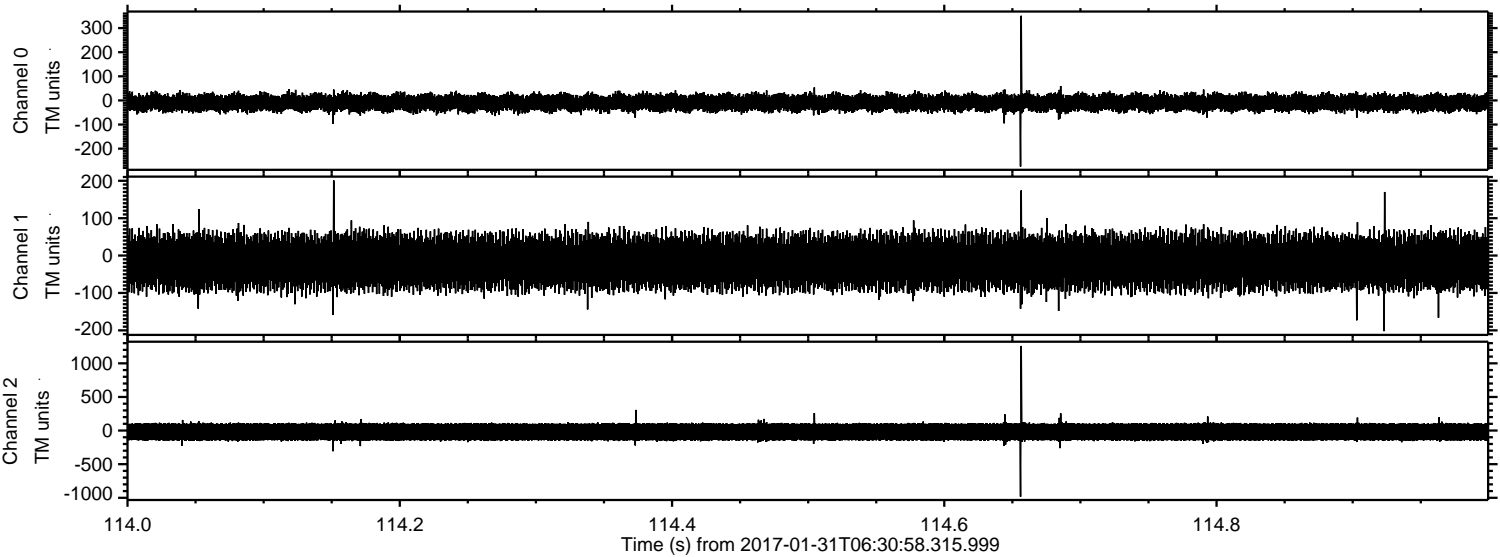

ELMAVAN 3D WAVEFORMS (Measured data sampled at 50 kHz) 51000 packets of 144 samples from 2017-01-31T06:30:58.315.999. Part 111/147

