

ELMAVAN 3D WAVEFORMS (Measured data sampled at 50 kHz) 51000 packets of 144 samples from 2017-01-31T03:20:50.877.000.

Processed Tue Jan 31 04:28:57 2017 by ELM ver.2012-10-06 from 001__elm20170131_032049__dat00.bin

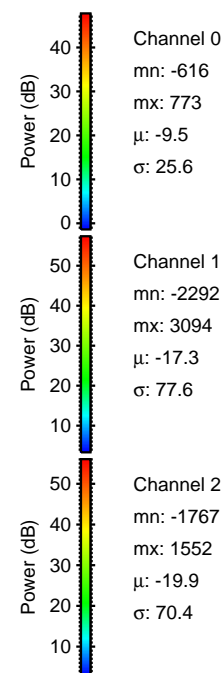
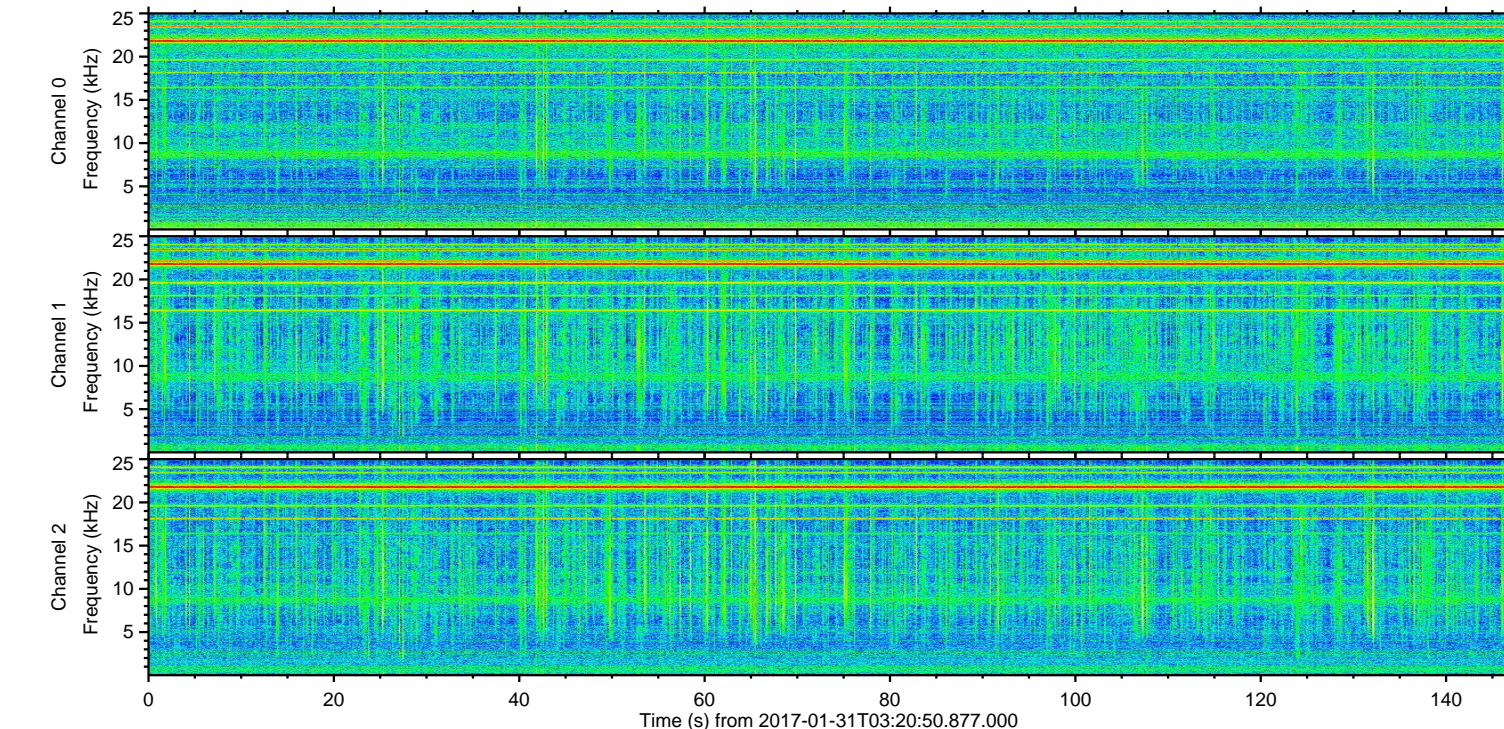
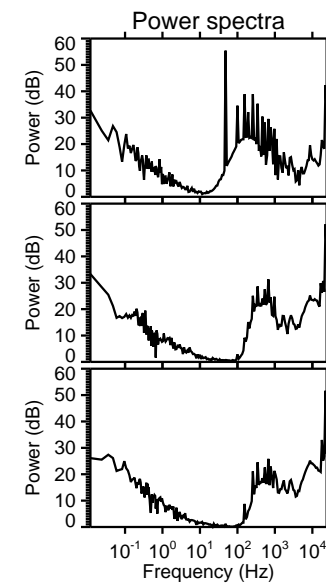
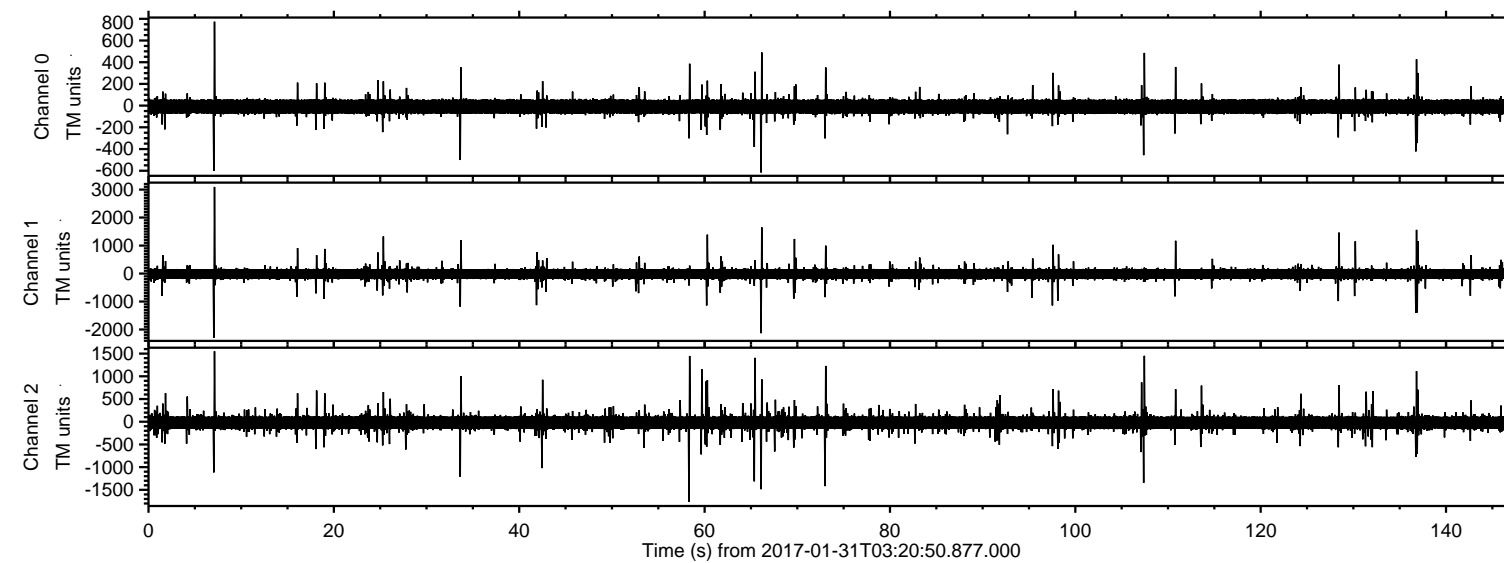

ELMAVAN 3D WAVEFORMS (Measured data sampled at 50 kHz) 51000 packets of 144 samples from 2017-01-31T03:20:50.877.000. Part 8/147

Processed Tue Jan 31 04:29:08 2017 by ELM ver.2012-10-06 from 001__elm20170131_032049__dat00.bin

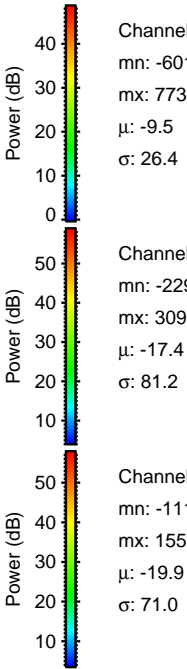
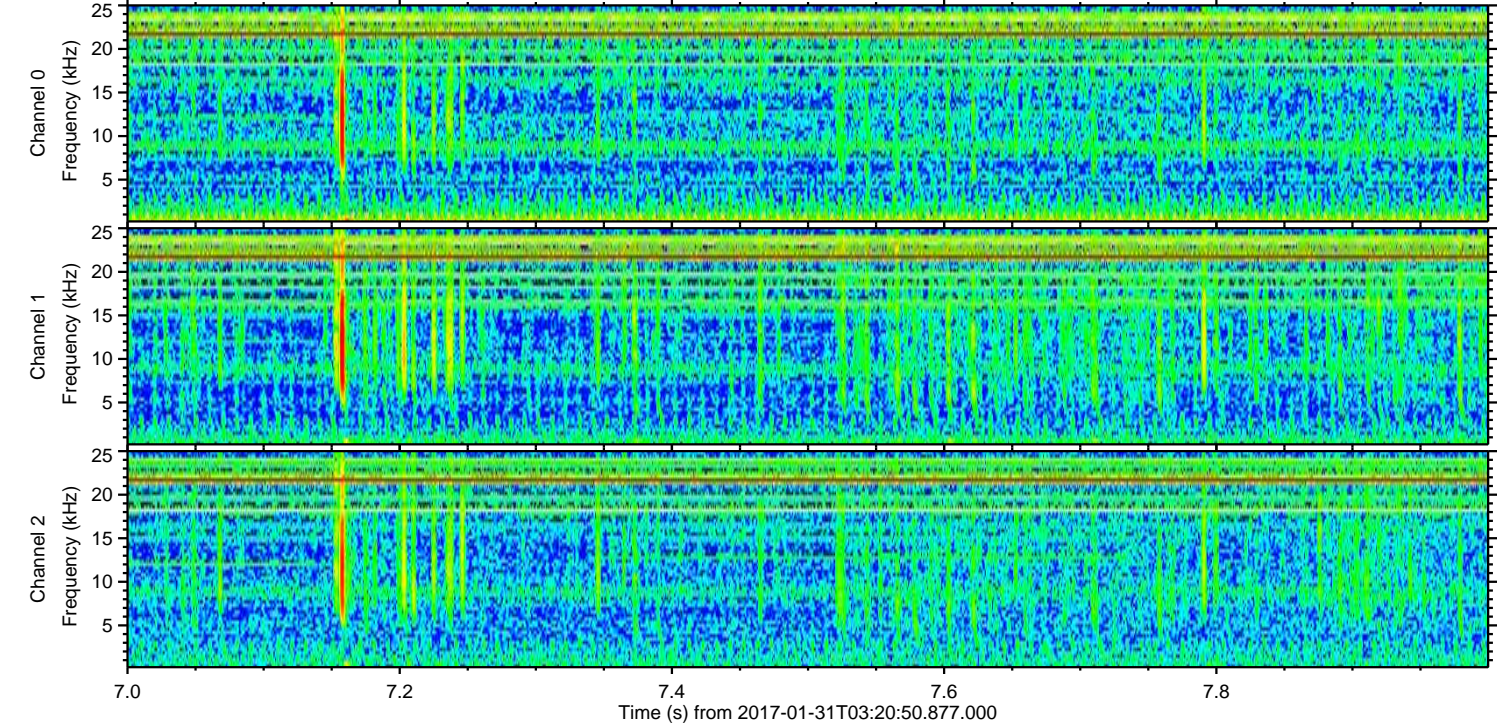
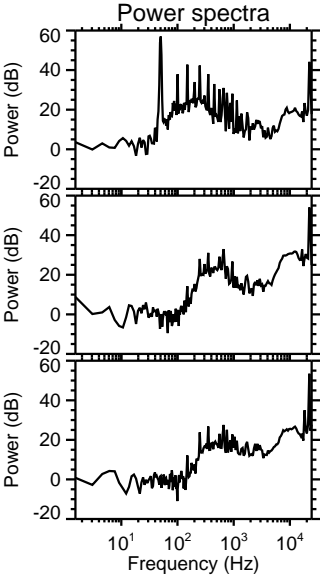
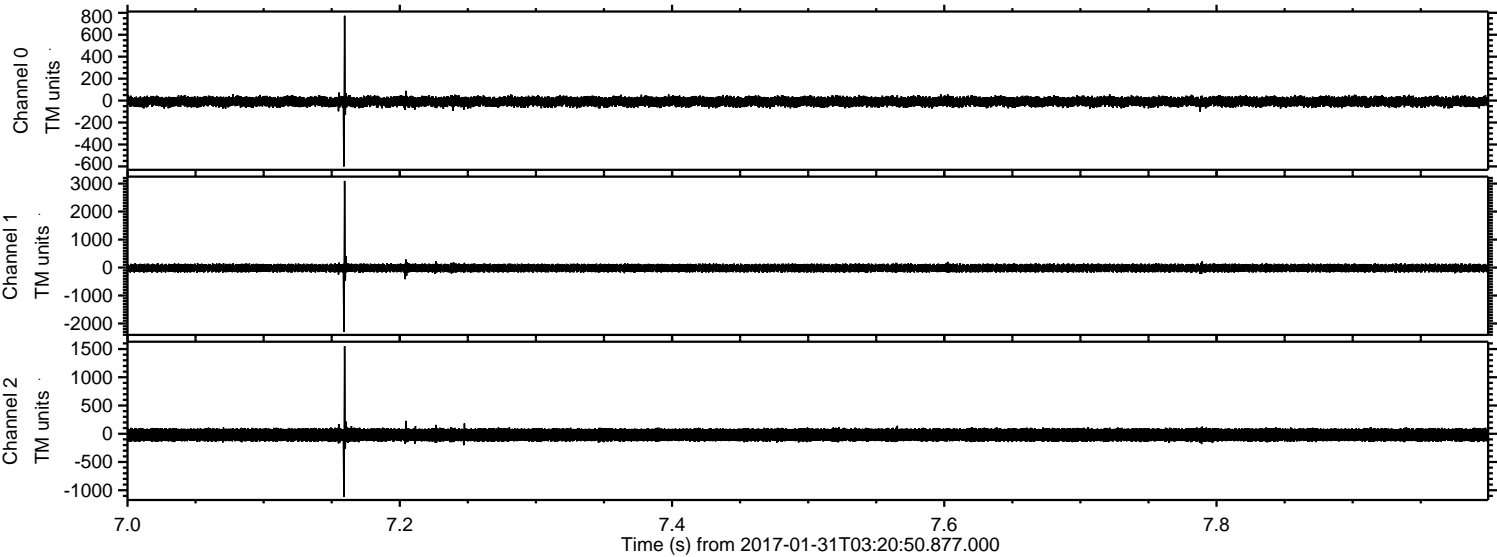

ELMAVAN 3D WAVEFORMS (Measured data sampled at 50 kHz) 51000 packets of 144 samples from 2017-01-31T03:20:50.877.000. Part 67/147

Processed Tue Jan 31 04:29:09 2017 by ELM ver.2012-10-06 from 001__elm20170131_032049__dat00.bin

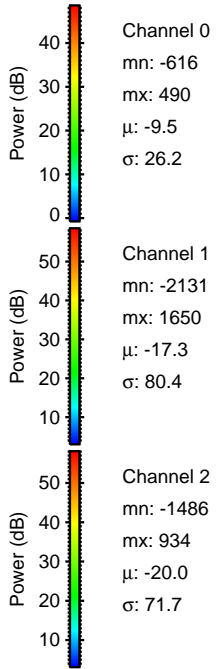
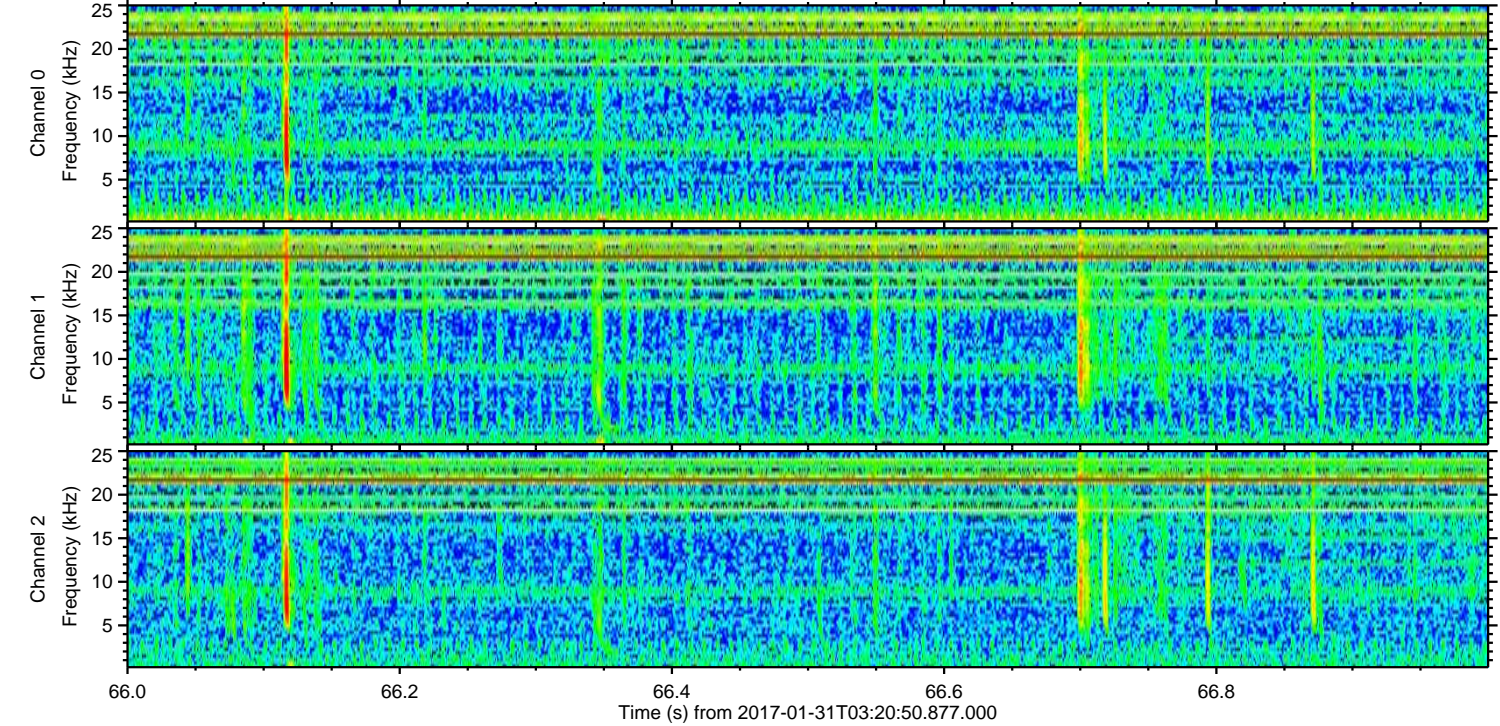
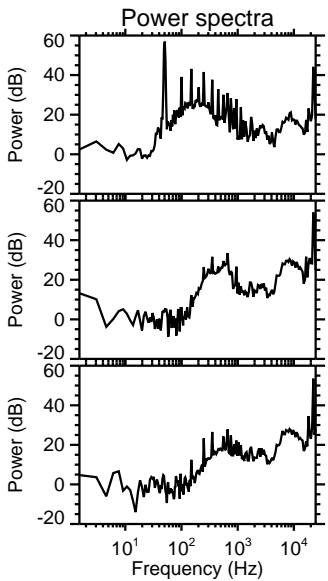
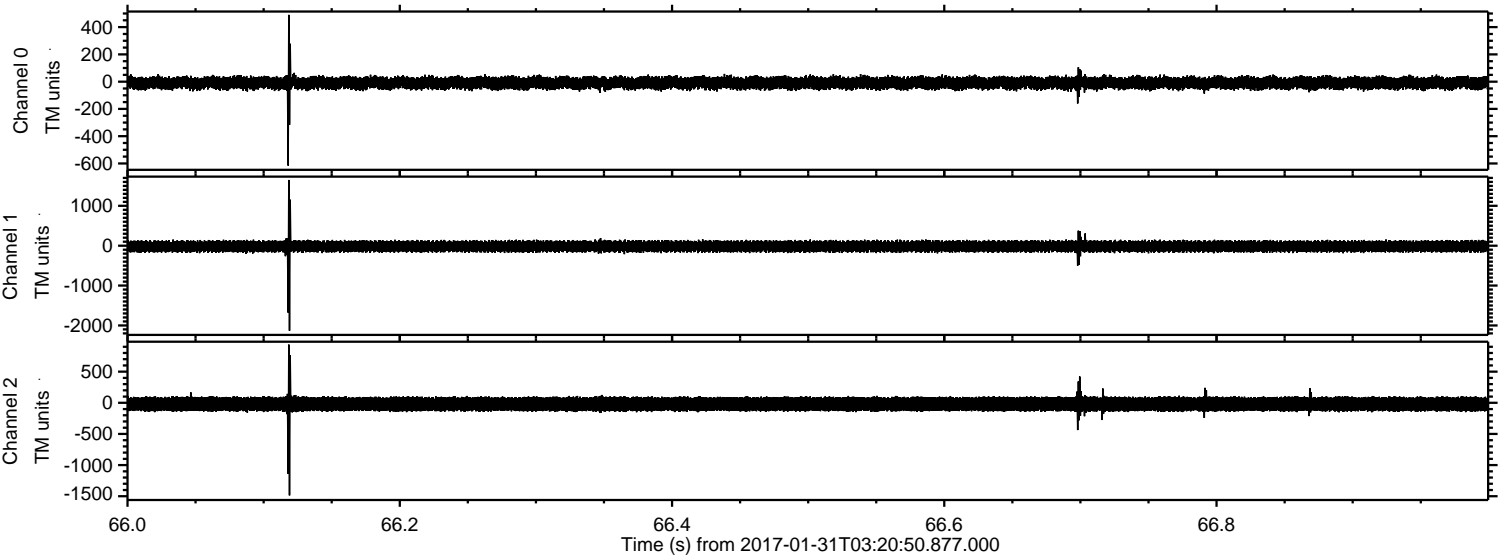

ELMAVAN 3D WAVEFORMS (Measured data sampled at 50 kHz) 51000 packets of 144 samples from 2017-01-31T03:20:50.877.000. Part 59/147

Processed Tue Jan 31 04:29:10 2017 by ELM ver.2012-10-06 from 001__elm20170131_032049__dat00.bin

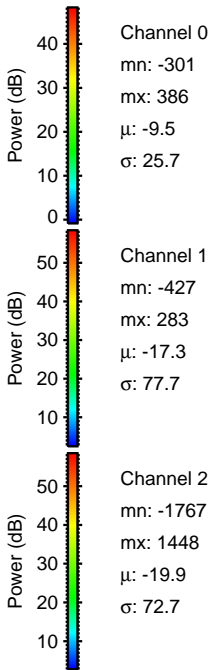
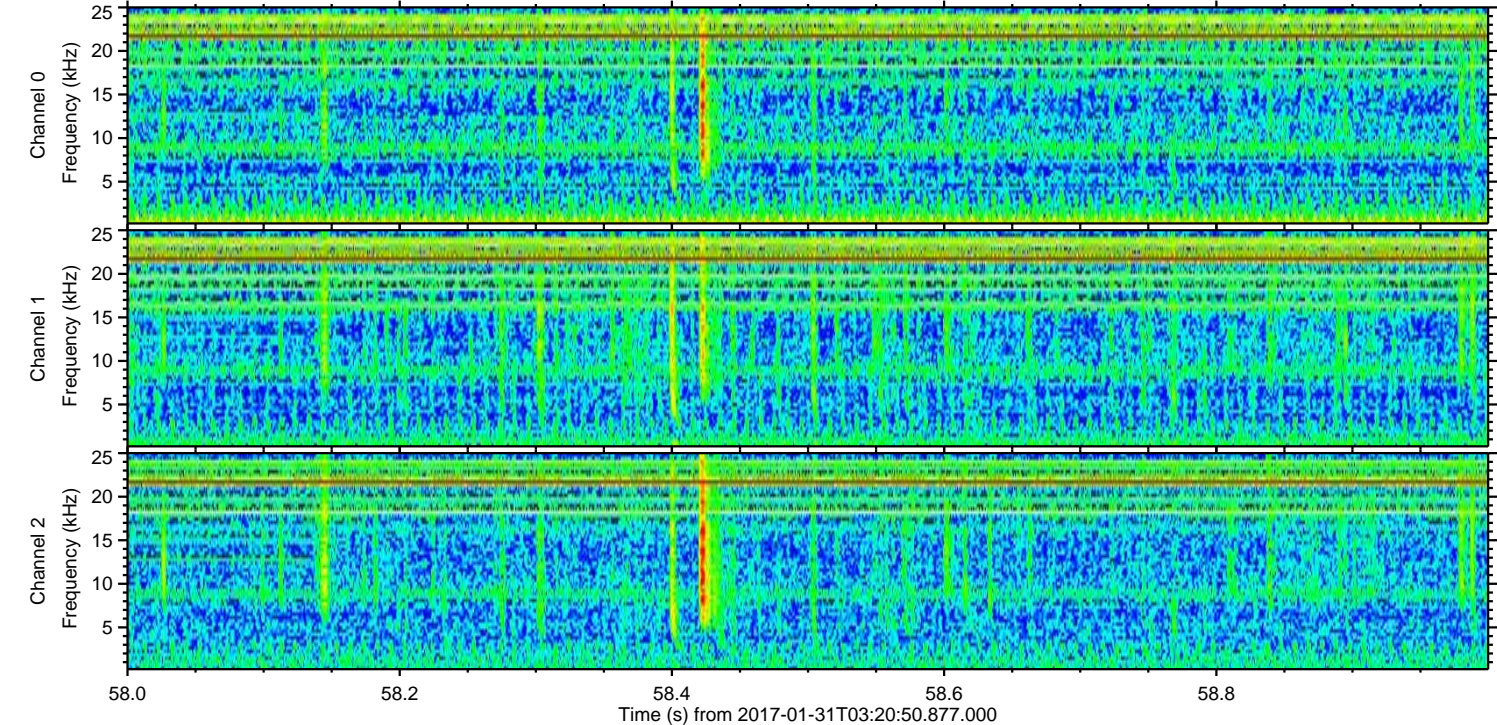
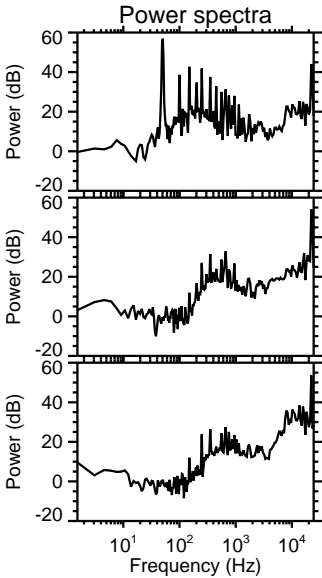
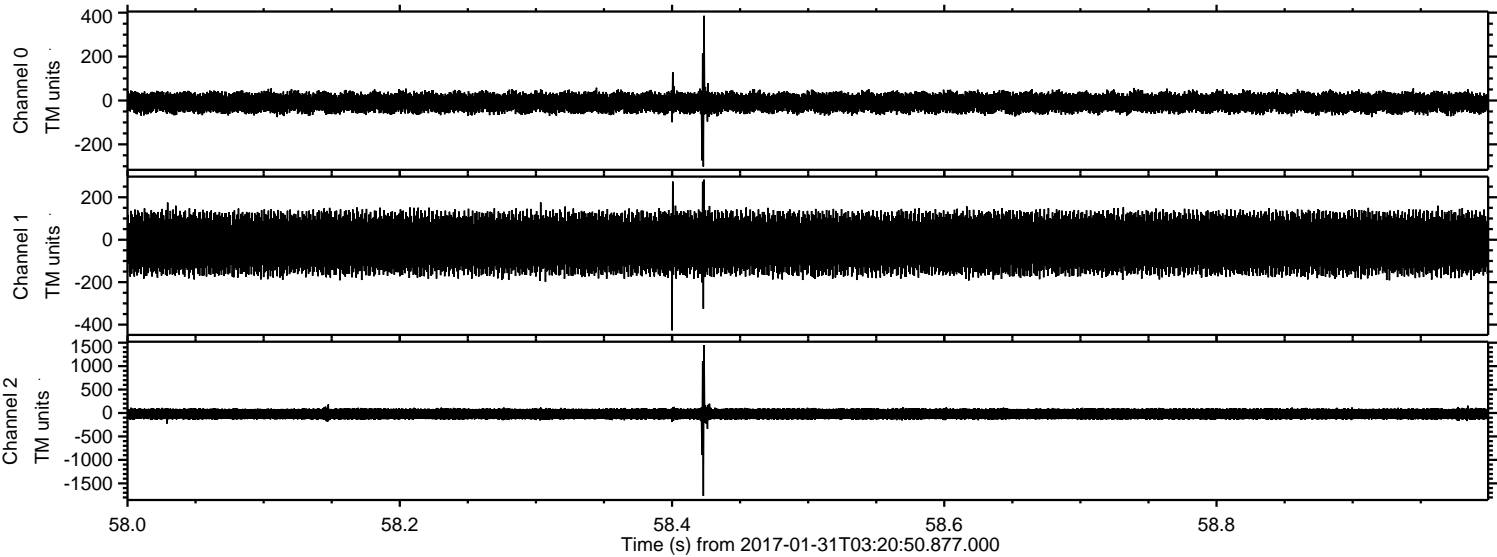

ELMAVAN 3D WAVEFORMS (Measured data sampled at 50 kHz) 51000 packets of 144 samples from 2017-01-31T03:20:50.877.000. Part 137/147

Processed Tue Jan 31 04:29:11 2017 by ELM ver.2012-10-06 from 001__elm20170131_032049__dat00.bin

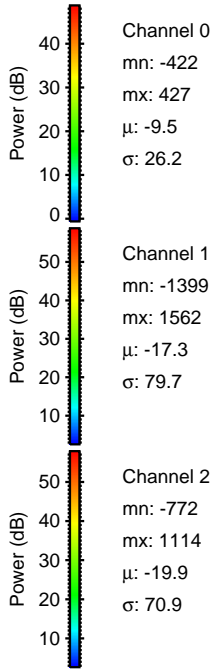
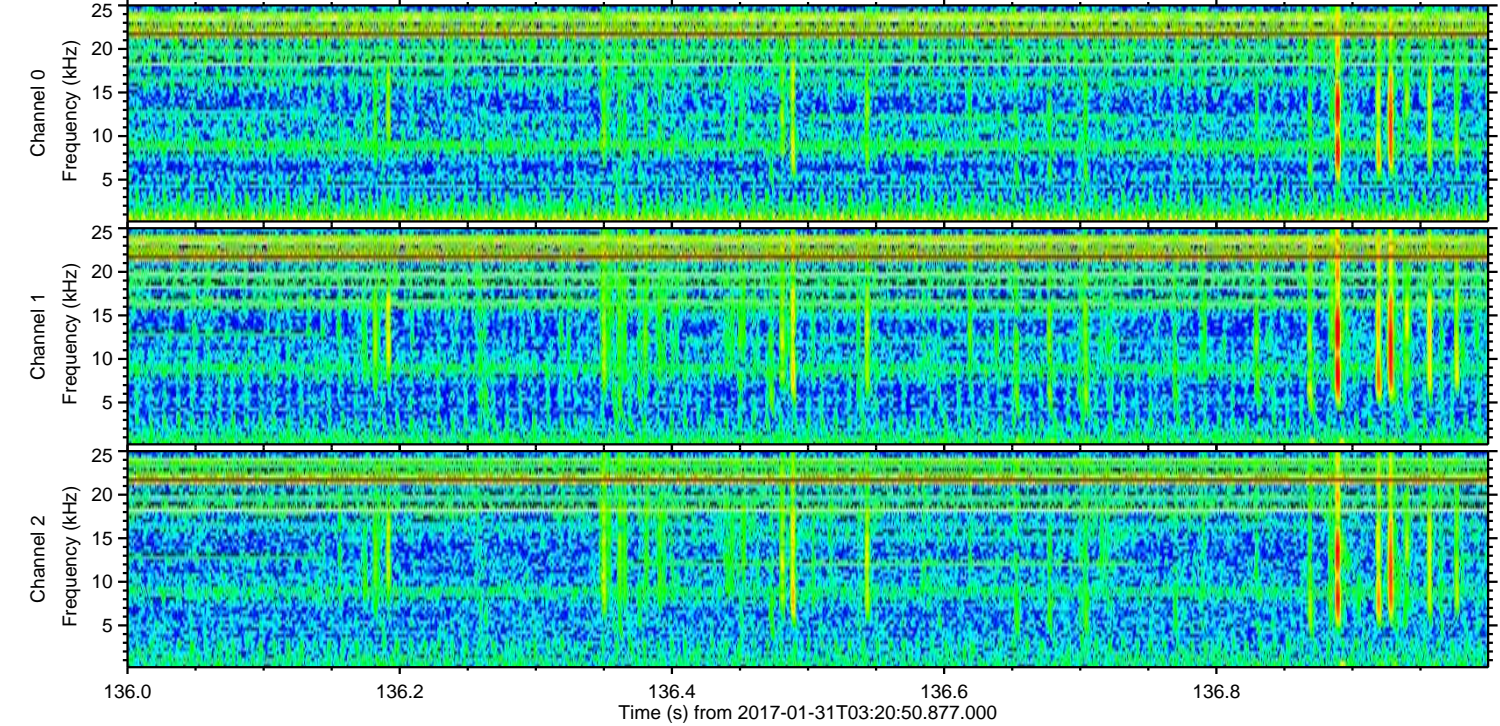
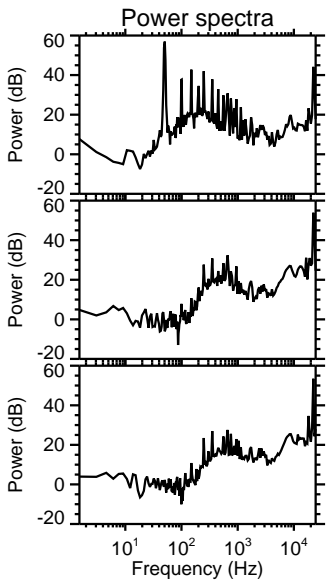
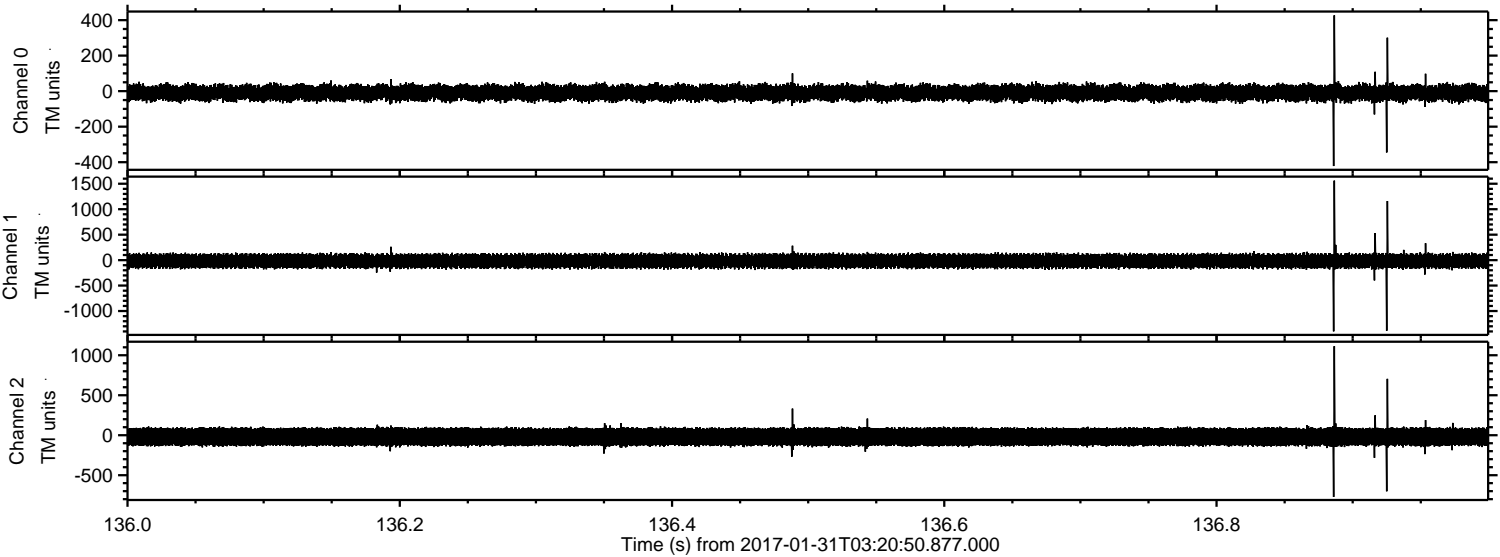

ELMAVAN 3D WAVEFORMS (Measured data sampled at 50 kHz) 51000 packets of 144 samples from 2017-01-31T03:20:50.877.000. Part 129/147

Processed Tue Jan 31 04:29:12 2017 by ELM ver.2012-10-06 from 001__elm20170131_032049__dat00.bin

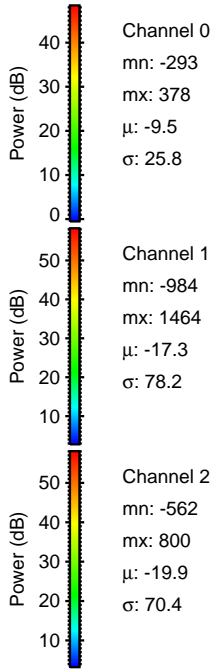
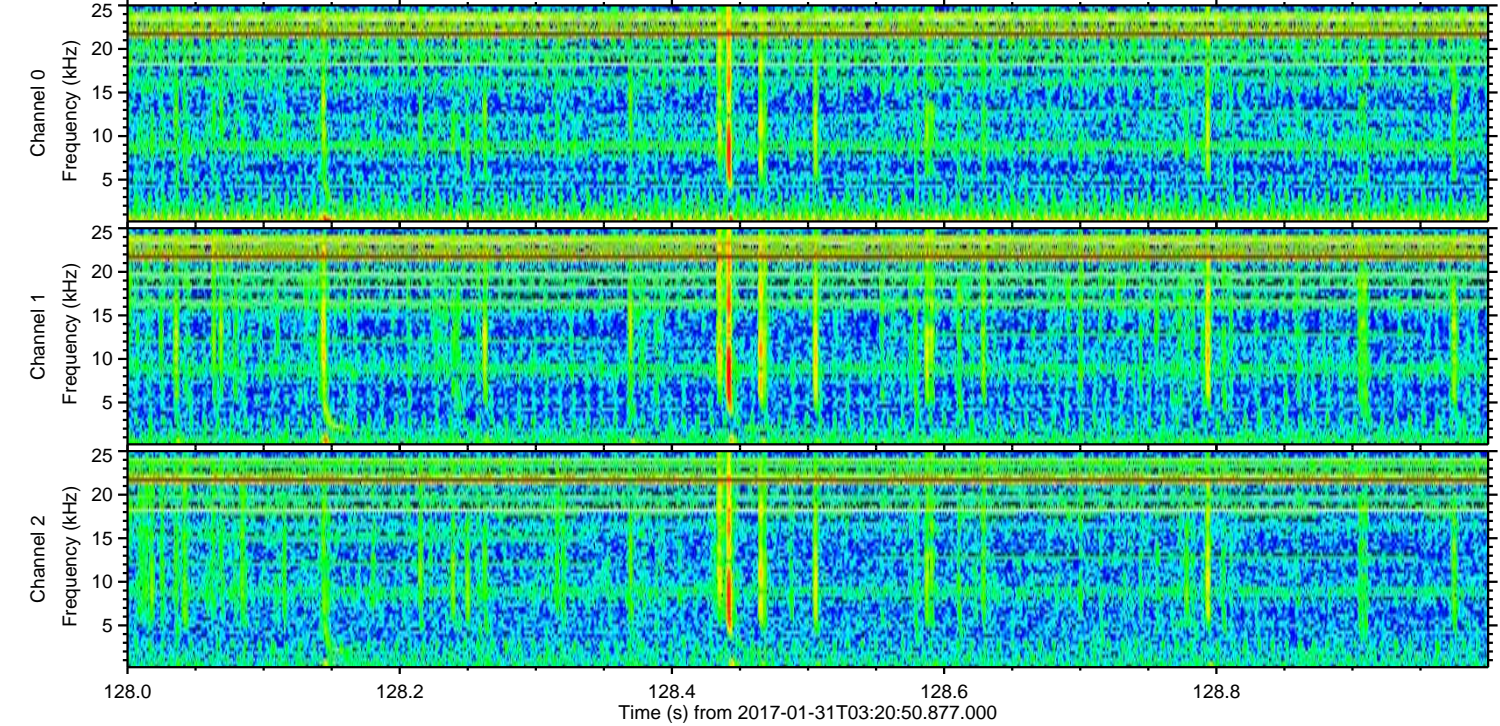
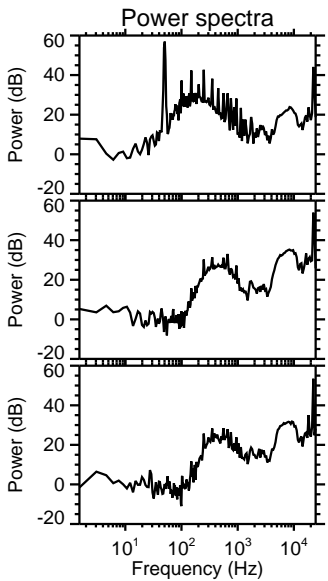
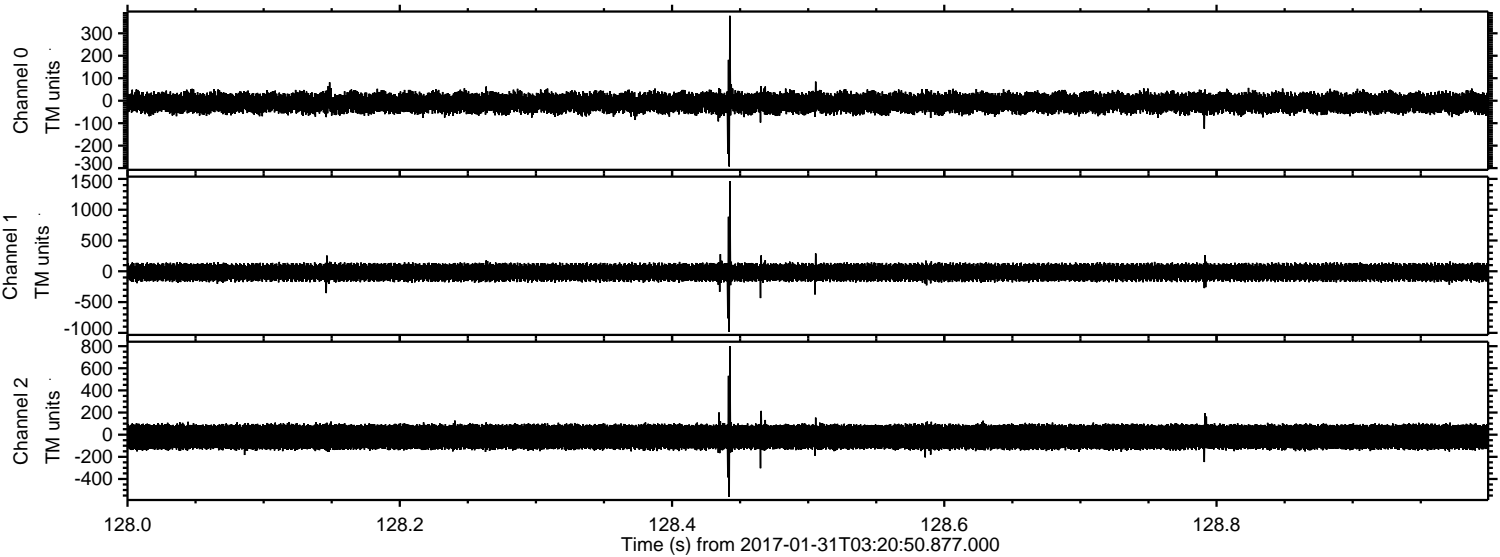

ELMAVAN 3D WAVEFORMS (Measured data sampled at 50 kHz) 51000 packets of 144 samples from 2017-01-31T03:20:50.877.000. Part 108/147

Processed Tue Jan 31 04:29:13 2017 by ELM ver.2012-10-06 from 001__elm20170131_032049__dat00.bin

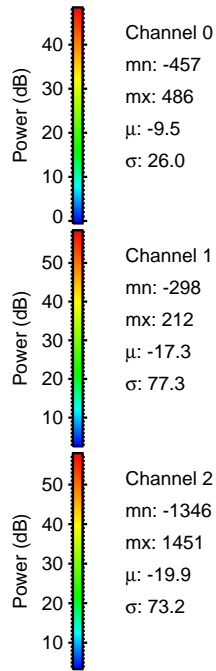
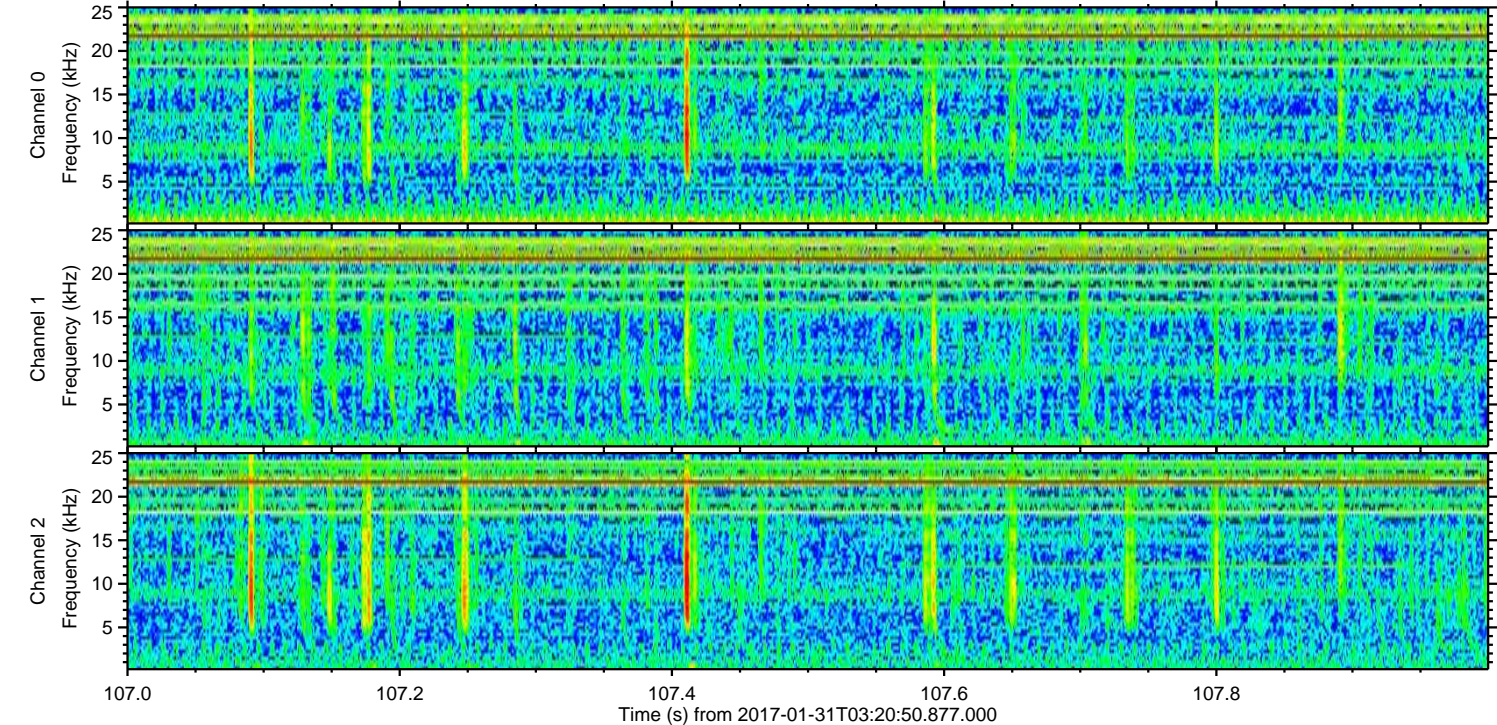
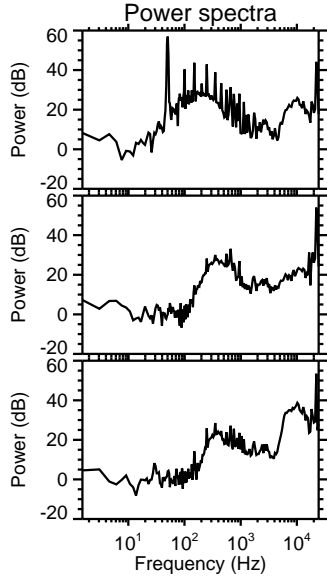
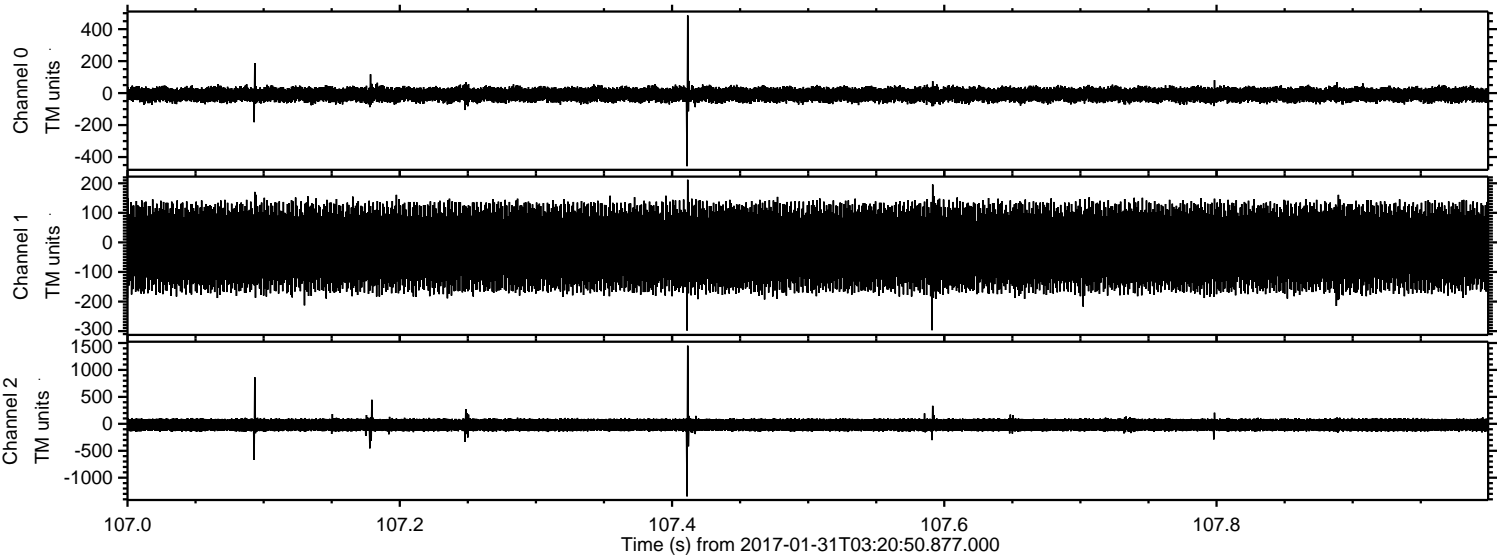

Processed Tue Jan 31 04:29:14 2017 by ELM ver.2012-10-06 from 001__elm20170131_032049__dat00.bin

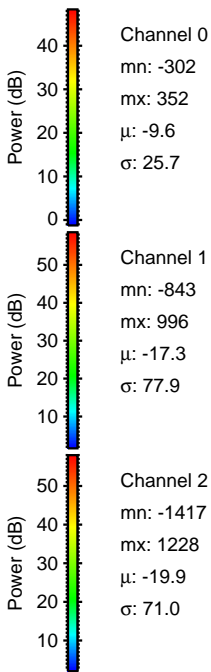
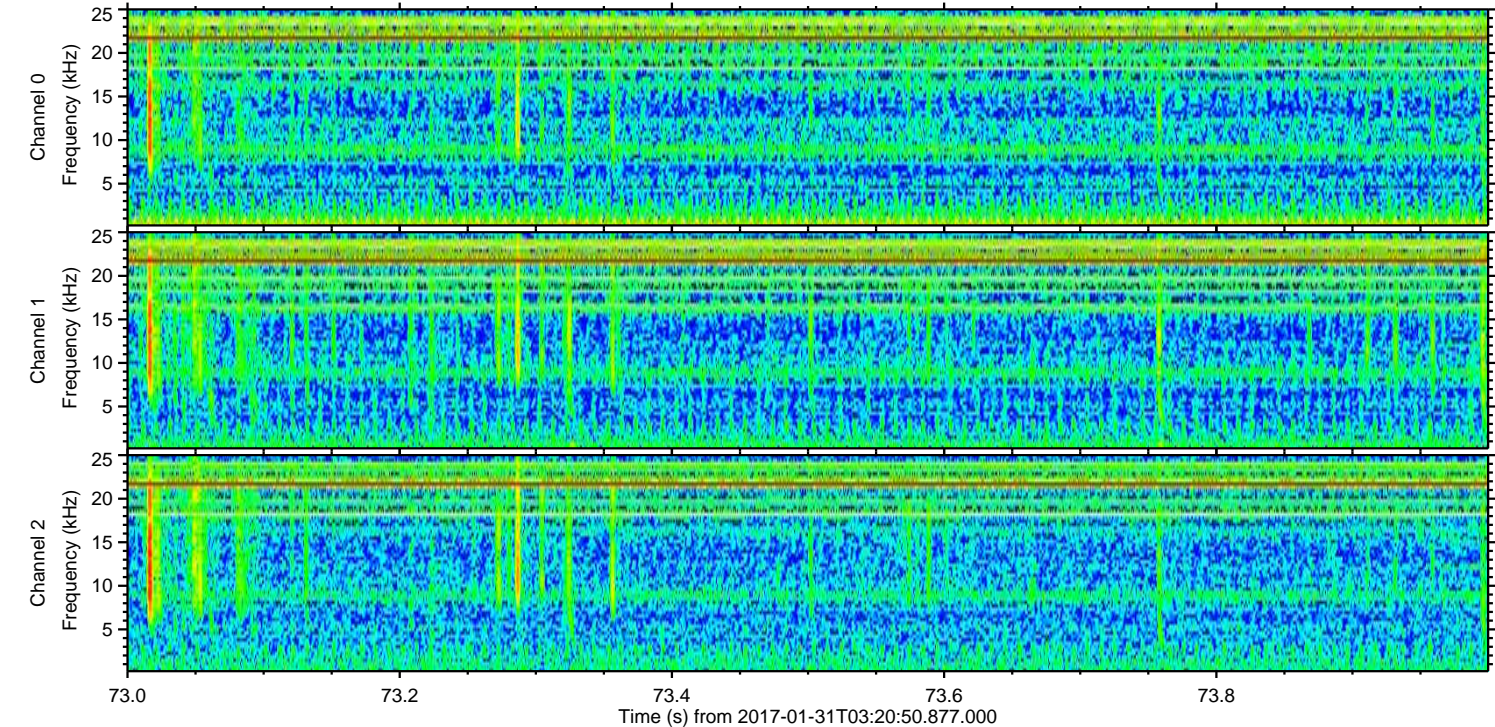
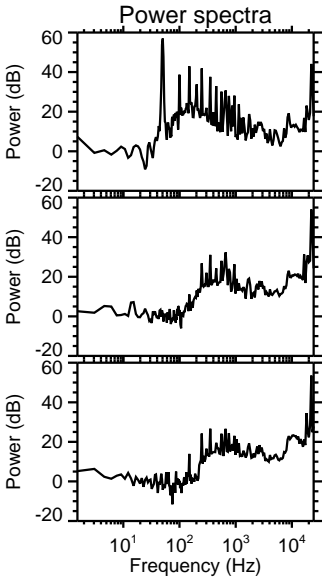
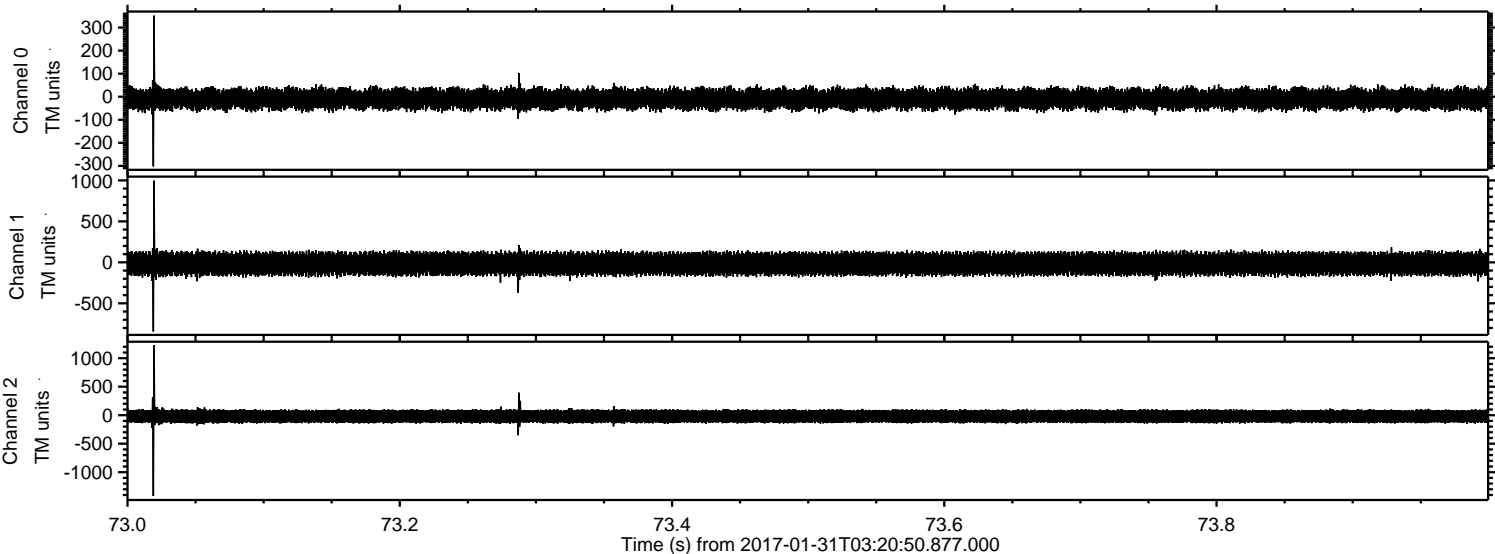

Channel 0
mn: -302
mx: 352
 μ : -9.6
 σ : 25.7

Channel 1
mn: -843
mx: 996
 μ : -17.3
 σ : 77.9

Channel 2
mn: -1417
mx: 1228
 μ : -19.9
 σ : 71.0

Processed Tue Jan 31 04:29:15 2017 by ELM ver.2012-10-06 from 001__elm20170131_032049__dat00.bin

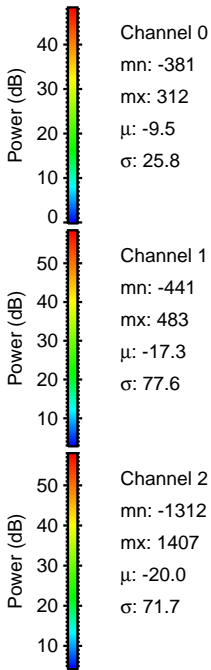
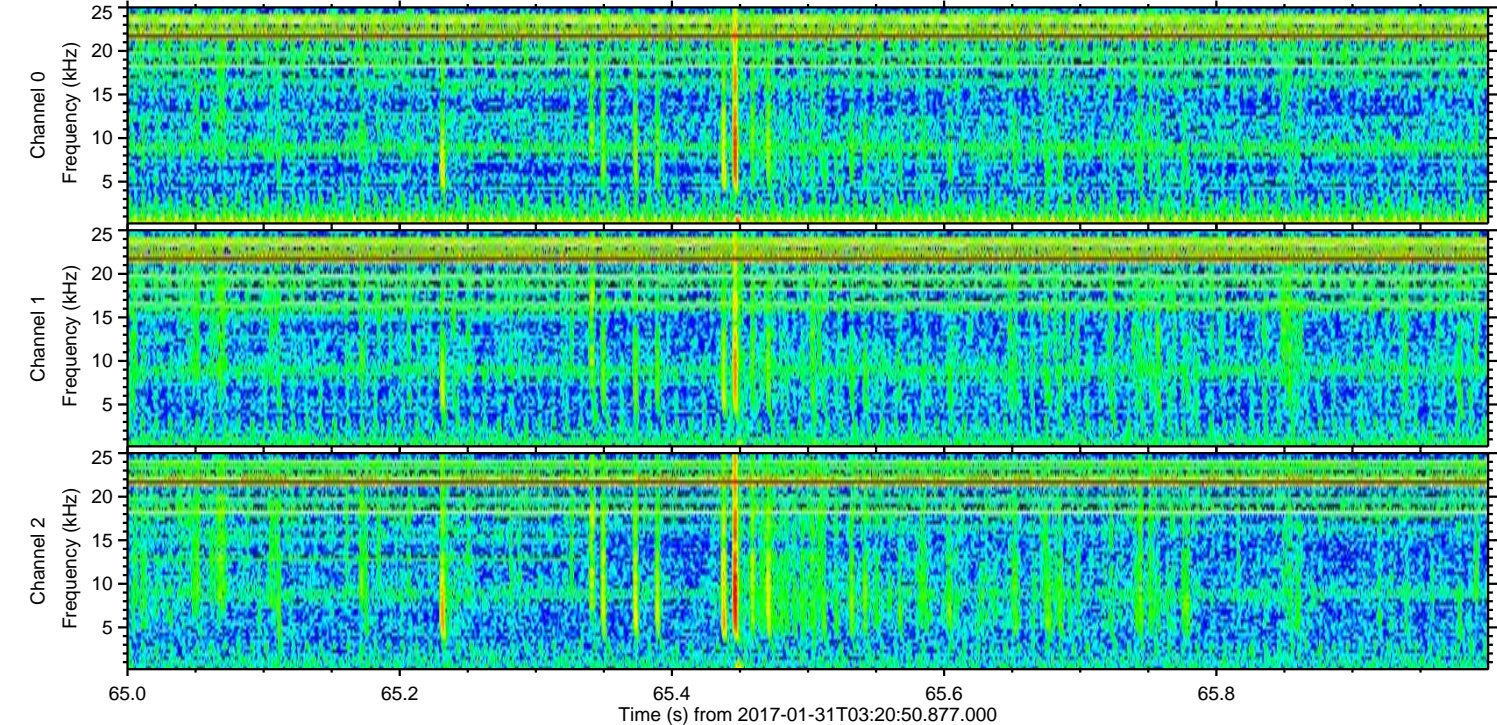
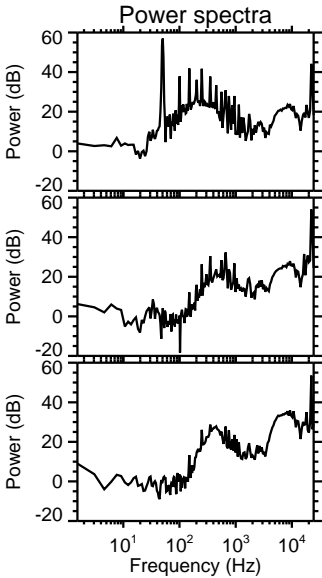
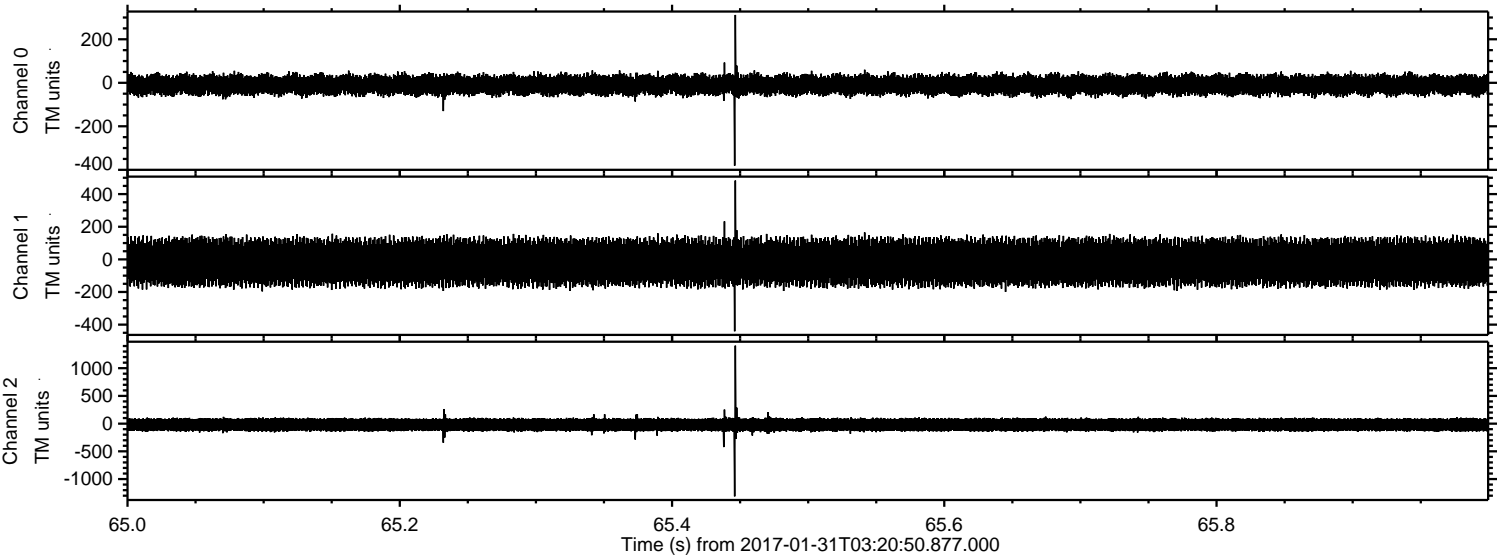

ELMAVAN 3D WAVEFORMS (Measured data sampled at 50 kHz) 51000 packets of 144 samples from 2017-01-31T03:20:50.877.000. Part 61/147

Processed Tue Jan 31 04:29:16 2017 by ELM ver.2012-10-06 from 001__elm20170131_032049__dat00.bin

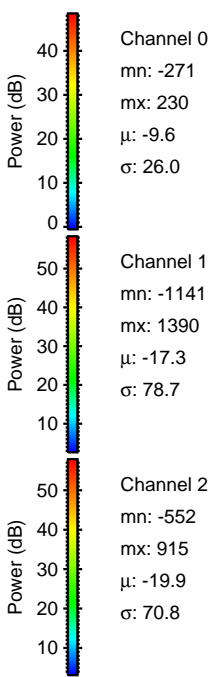
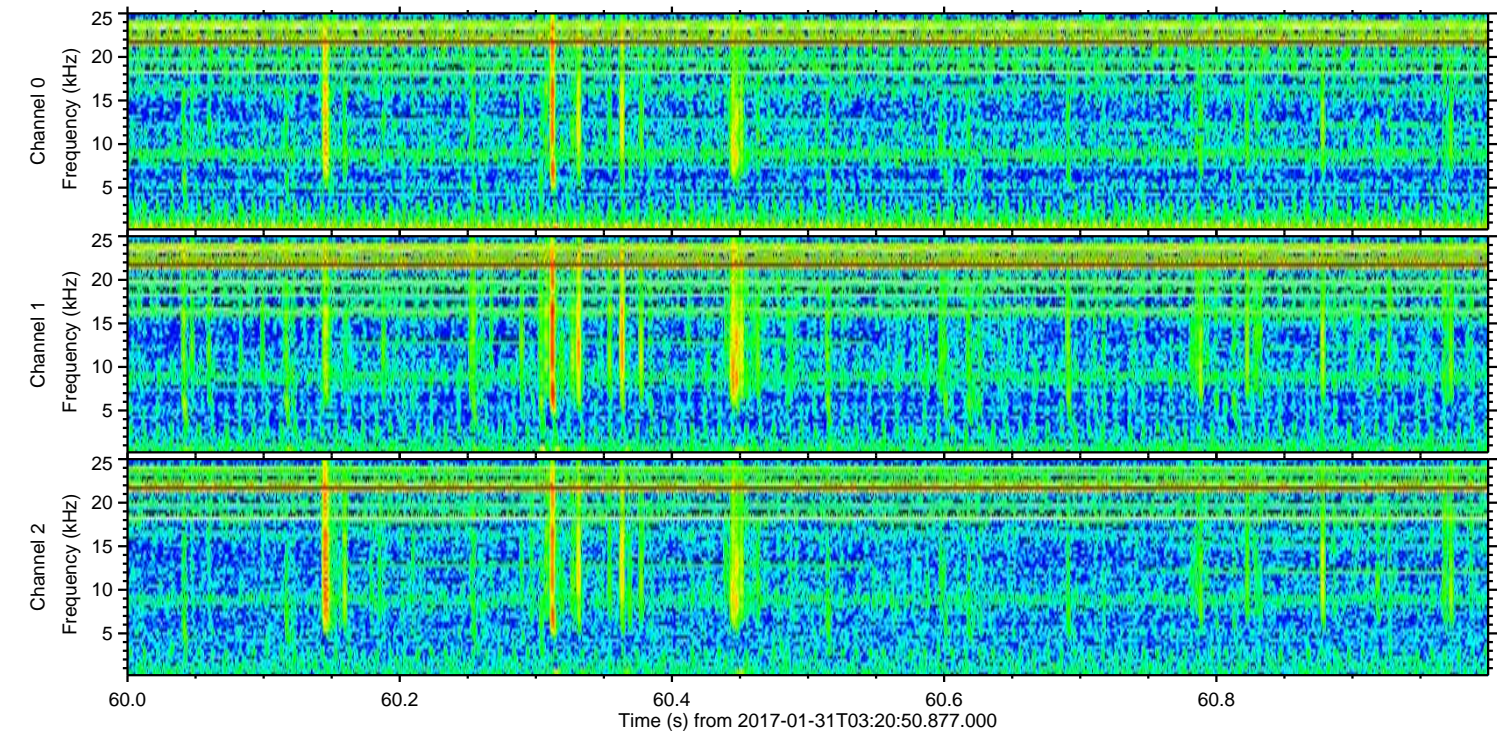
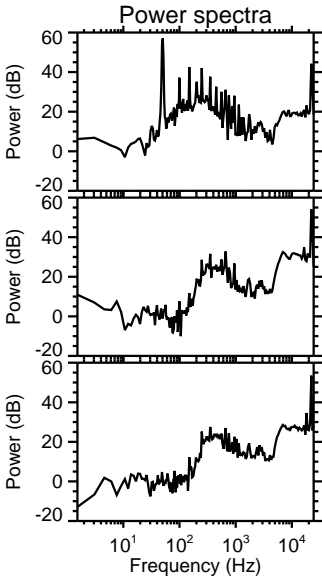
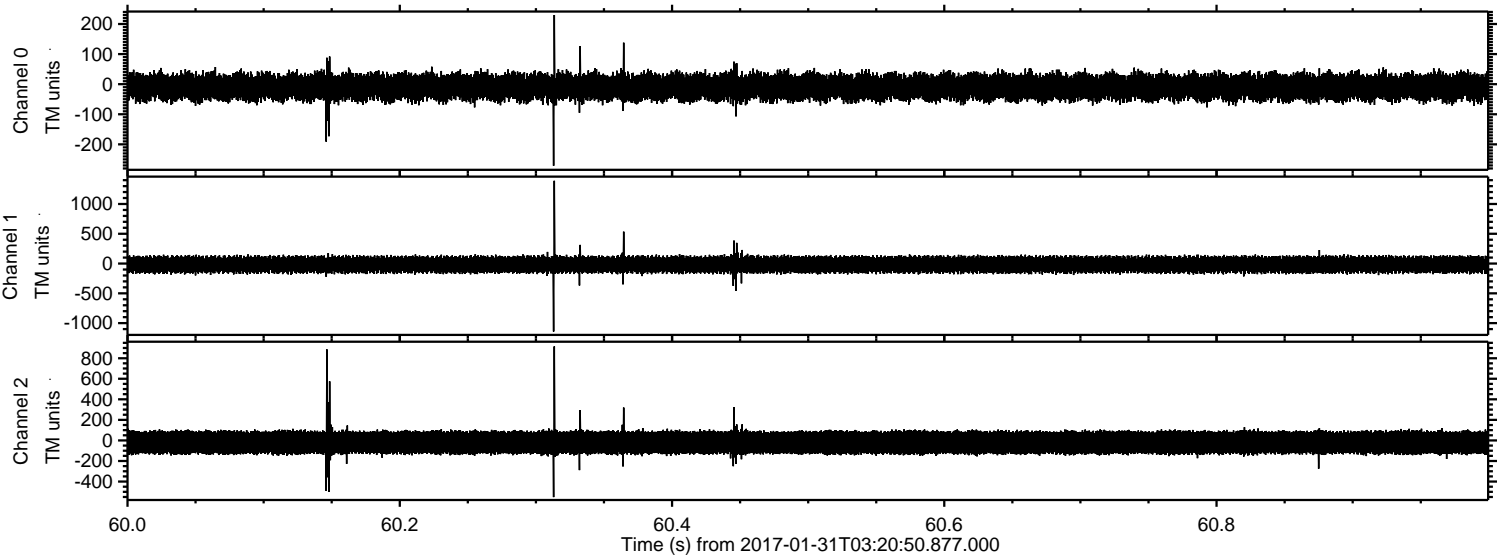

ELMAVAN 3D WAVEFORMS (Measured data sampled at 50 kHz) 51000 packets of 144 samples from 2017-01-31T03:20:50.877.000. Part 7/147

Processed Tue Jan 31 04:29:17 2017 by ELM ver.2012-10-06 from 001__elm20170131_032049__dat00.bin

