

ELMAVAN 3D WAVEFORMS (Measured data sampled at 50 kHz) 51000 packets of 144 samples from 2017-01-31T01:20:46.138.999.

Processed Tue Jan 31 02:28:12 2017 by ELM ver.2012-10-06 from 001__elm20170131_012045__dat00.bin

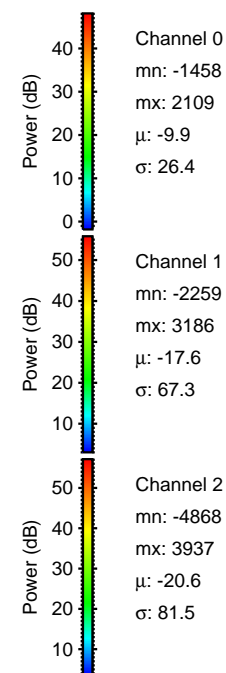
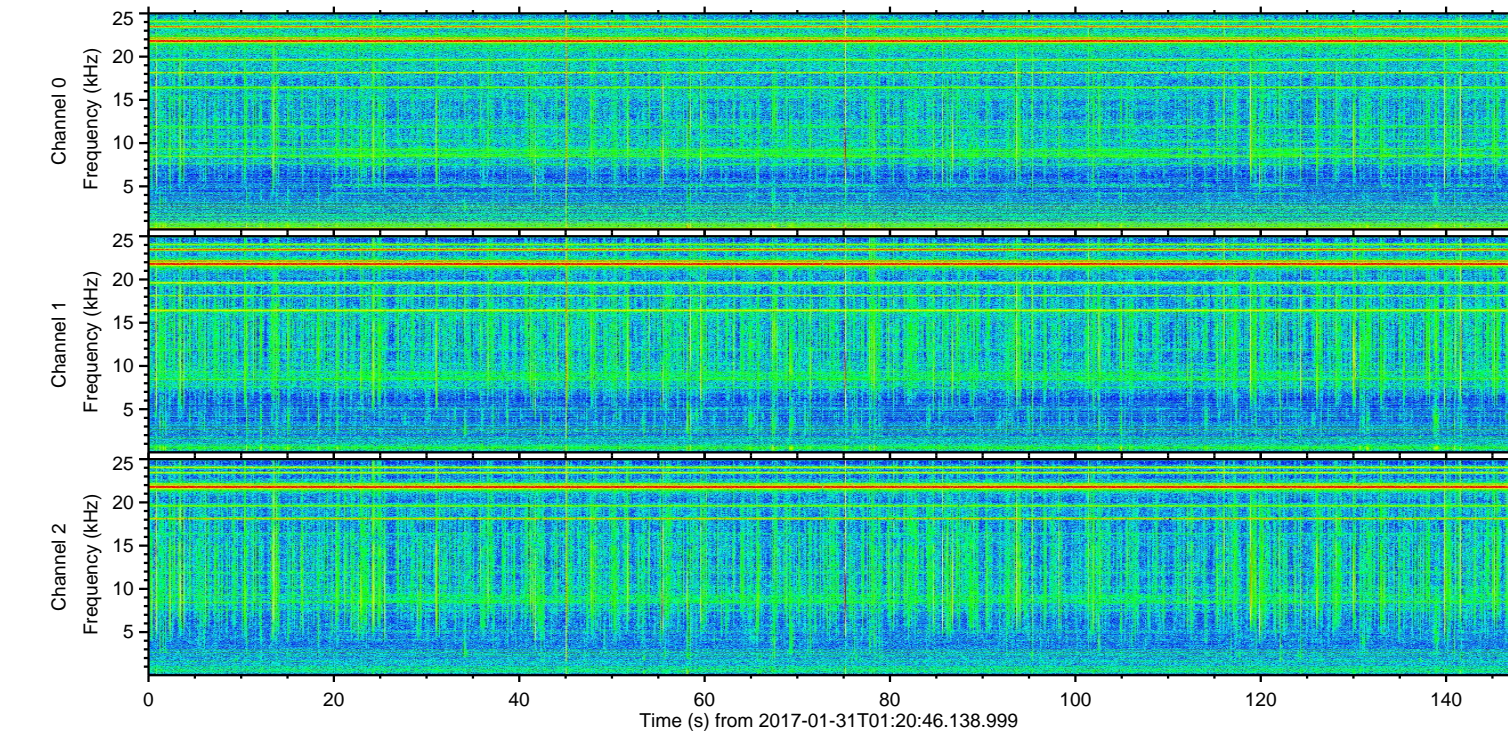
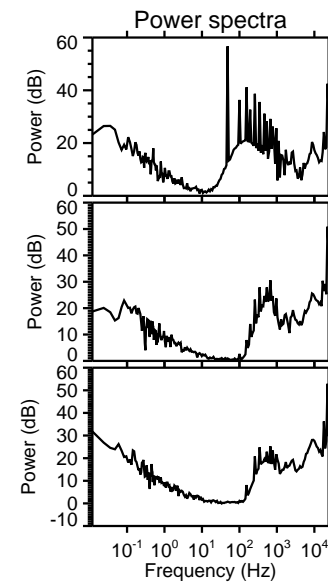
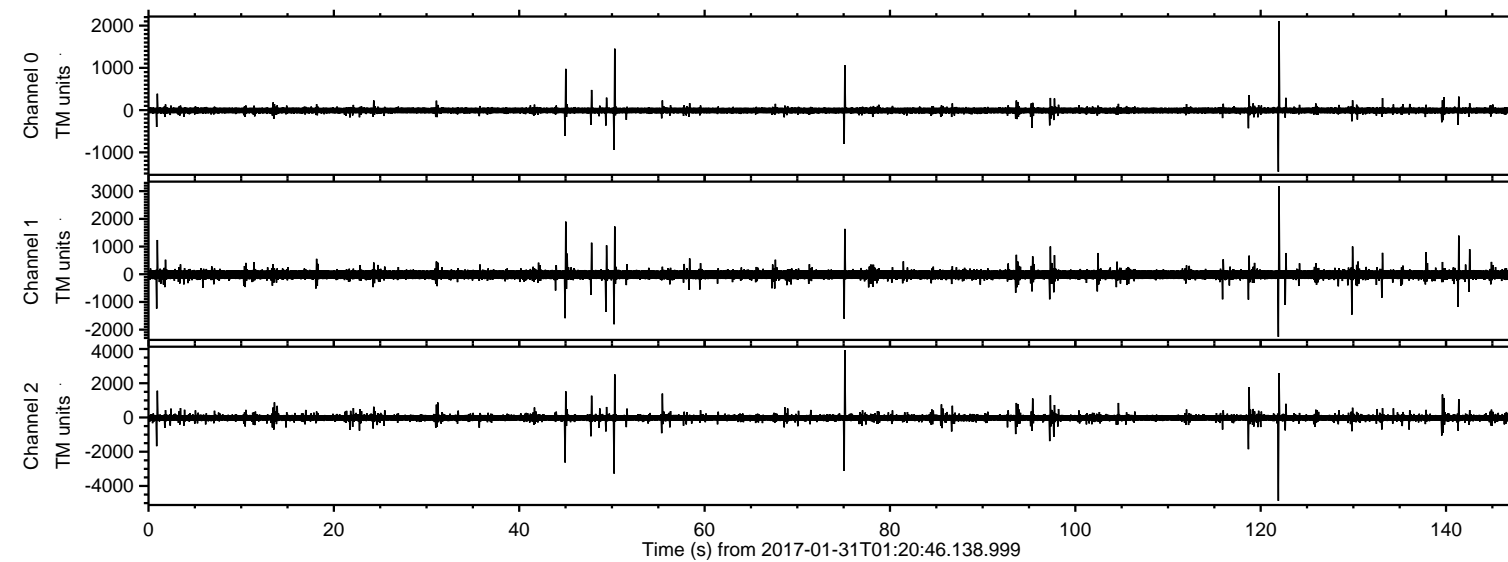

ELMAVAN 3D WAVEFORMS (Measured data sampled at 50 kHz) 51000 packets of 144 samples from 2017-01-31T01:20:46.138.999. Part 122/147

Processed Tue Jan 31 02:28:24 2017 by ELM ver.2012-10-06 from 001__elm20170131_012045__dat00.bin

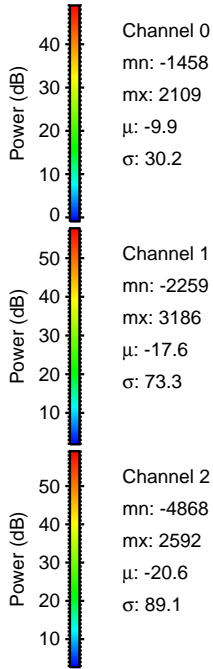
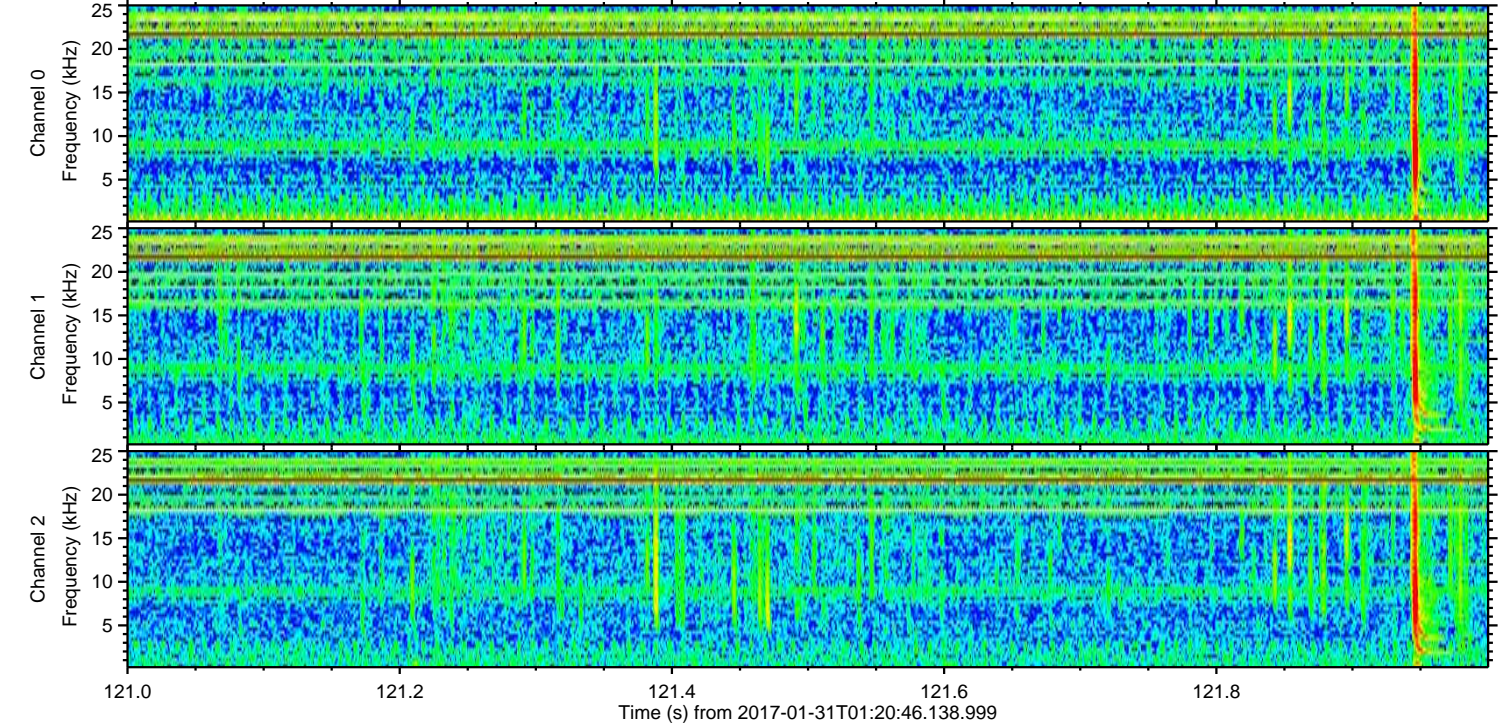
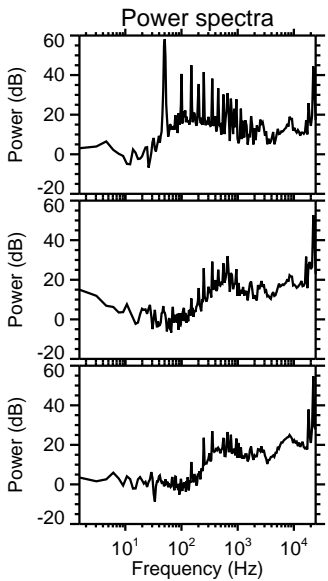
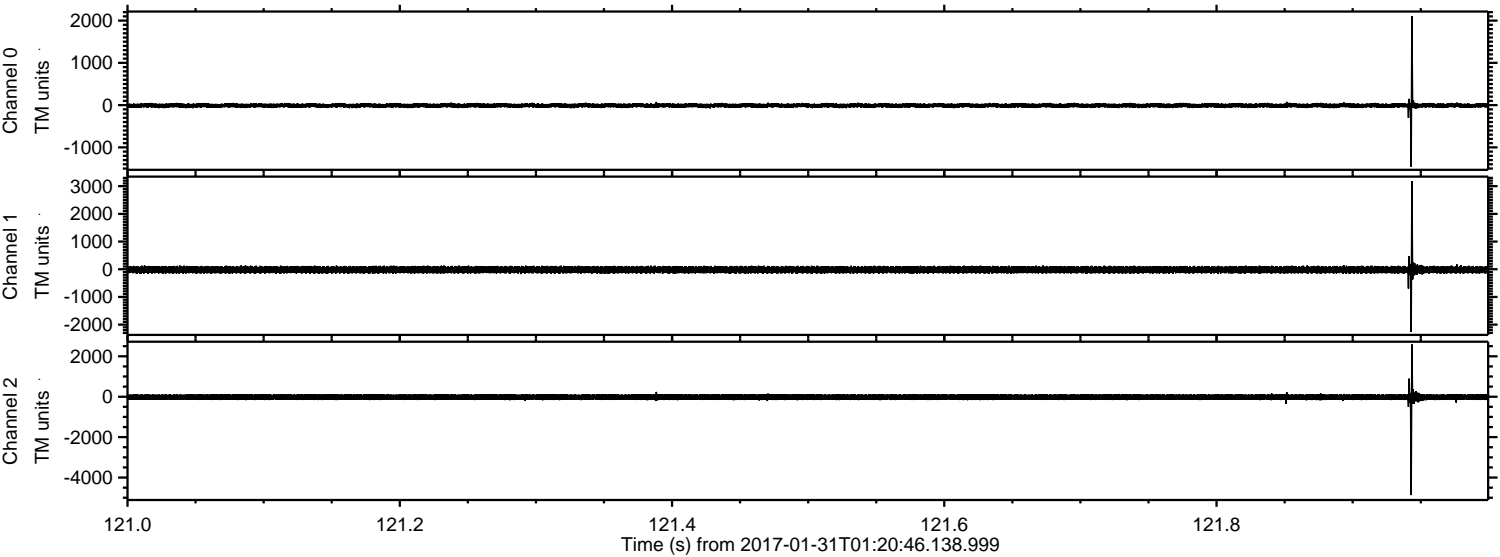

ELMAVAN 3D WAVEFORMS (Measured data sampled at 50 kHz) 51000 packets of 144 samples from 2017-01-31T01:20:46.138.999. Part 76/147

Processed Tue Jan 31 02:28:25 2017 by ELM ver.2012-10-06 from 001__elm20170131_012045__dat00.bin

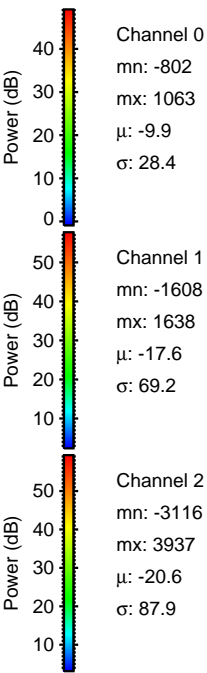
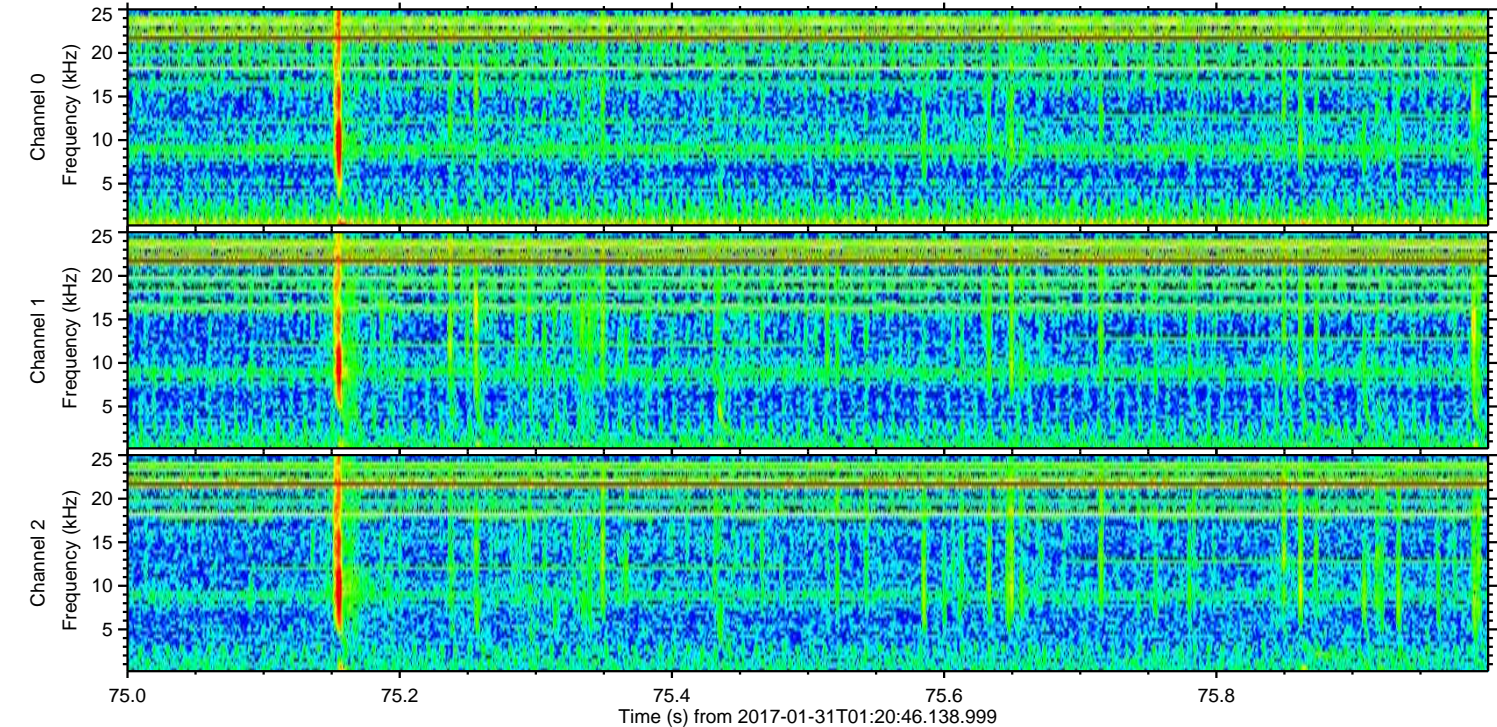
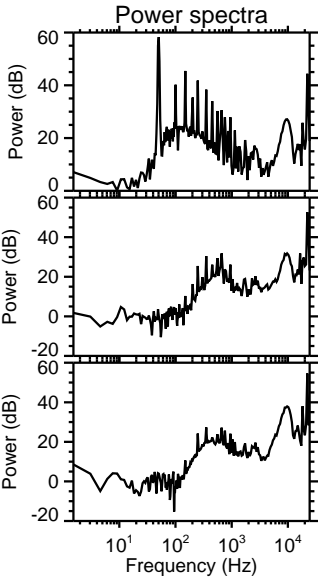
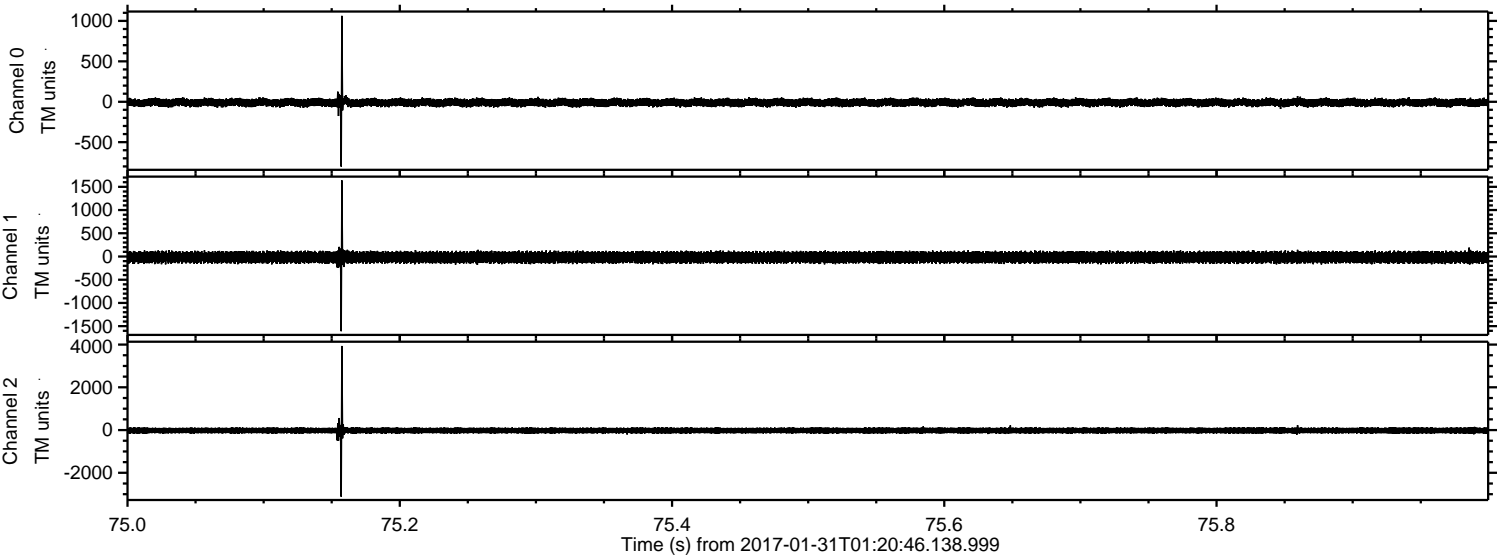

ELMAVAN 3D WAVEFORMS (Measured data sampled at 50 kHz) 51000 packets of 144 samples from 2017-01-31T01:20:46.138.999. Part 51/147

Processed Tue Jan 31 02:28:26 2017 by ELM ver.2012-10-06 from 001__elm20170131_012045__dat00.bin

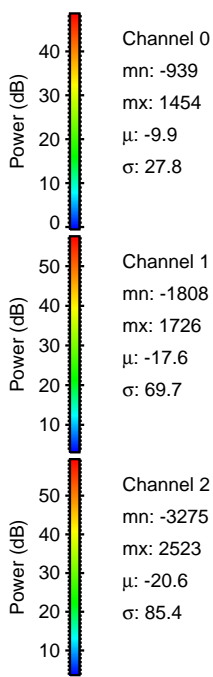
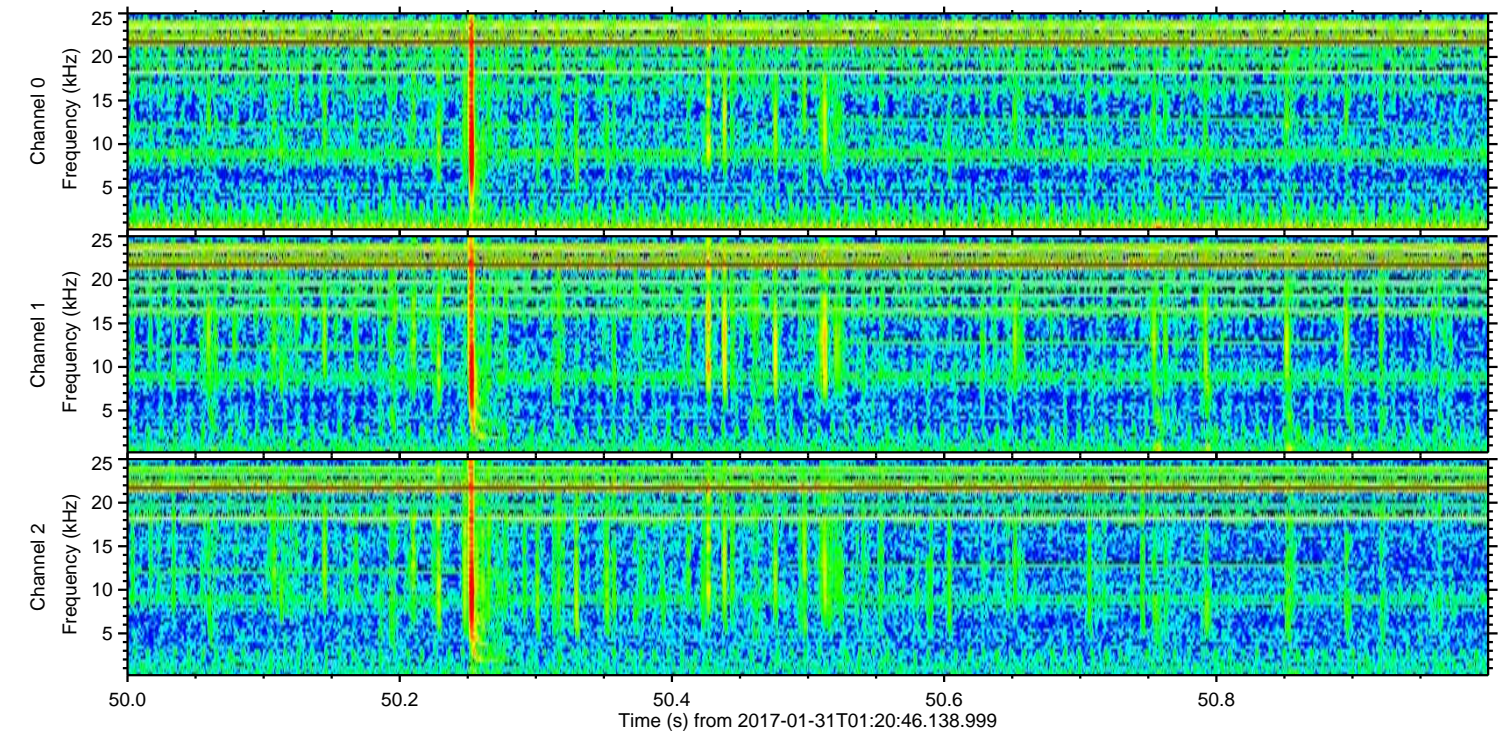
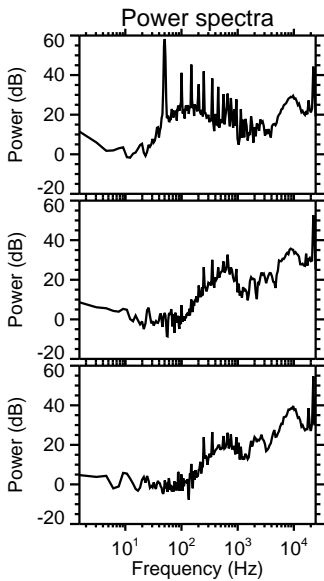
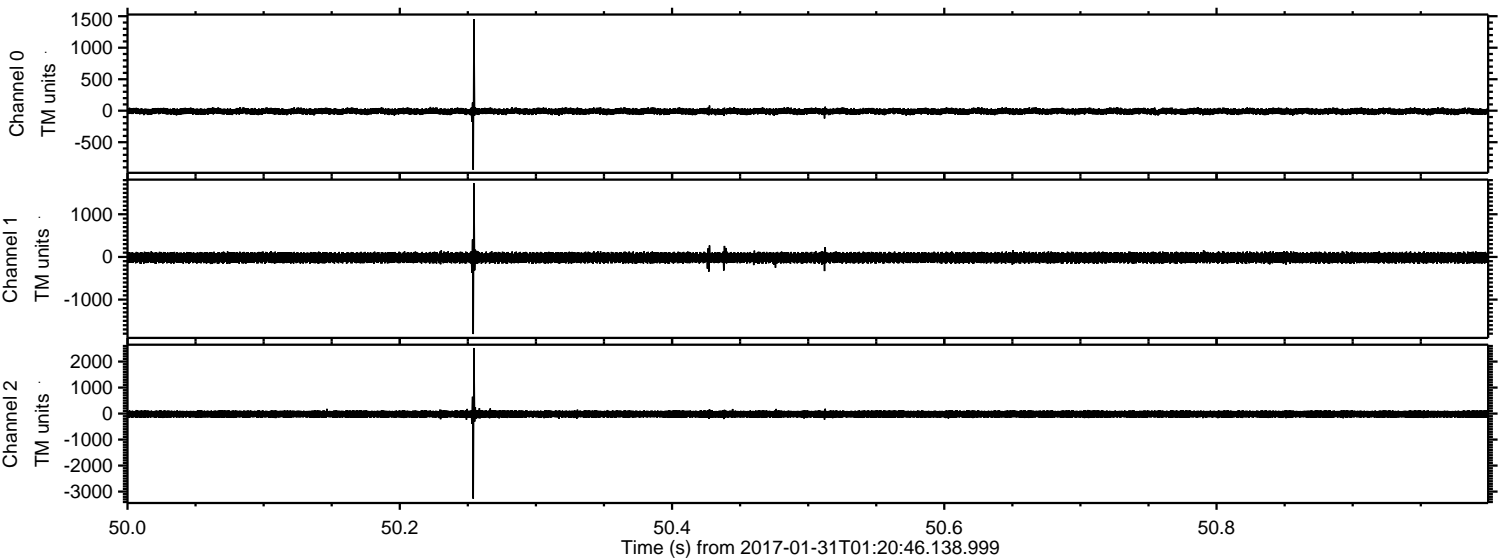

Channel 0
mn: -939
mx: 1454
 μ : -9.9
 σ : 27.8

Channel 1
mn: -1808
mx: 1726
 μ : -17.6
 σ : 69.7

Channel 2
mn: -3275
mx: 2523
 μ : -20.6
 σ : 85.4

ELMAVAN 3D WAVEFORMS (Measured data sampled at 50 kHz) 51000 packets of 144 samples from 2017-01-31T01:20:46.138.999. Part 46/147

Processed Tue Jan 31 02:28:27 2017 by ELM ver.2012-10-06 from 001__elm20170131_012045__dat00.bin

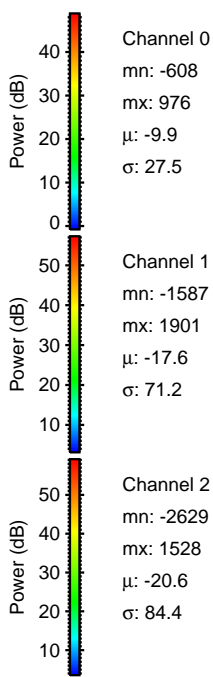
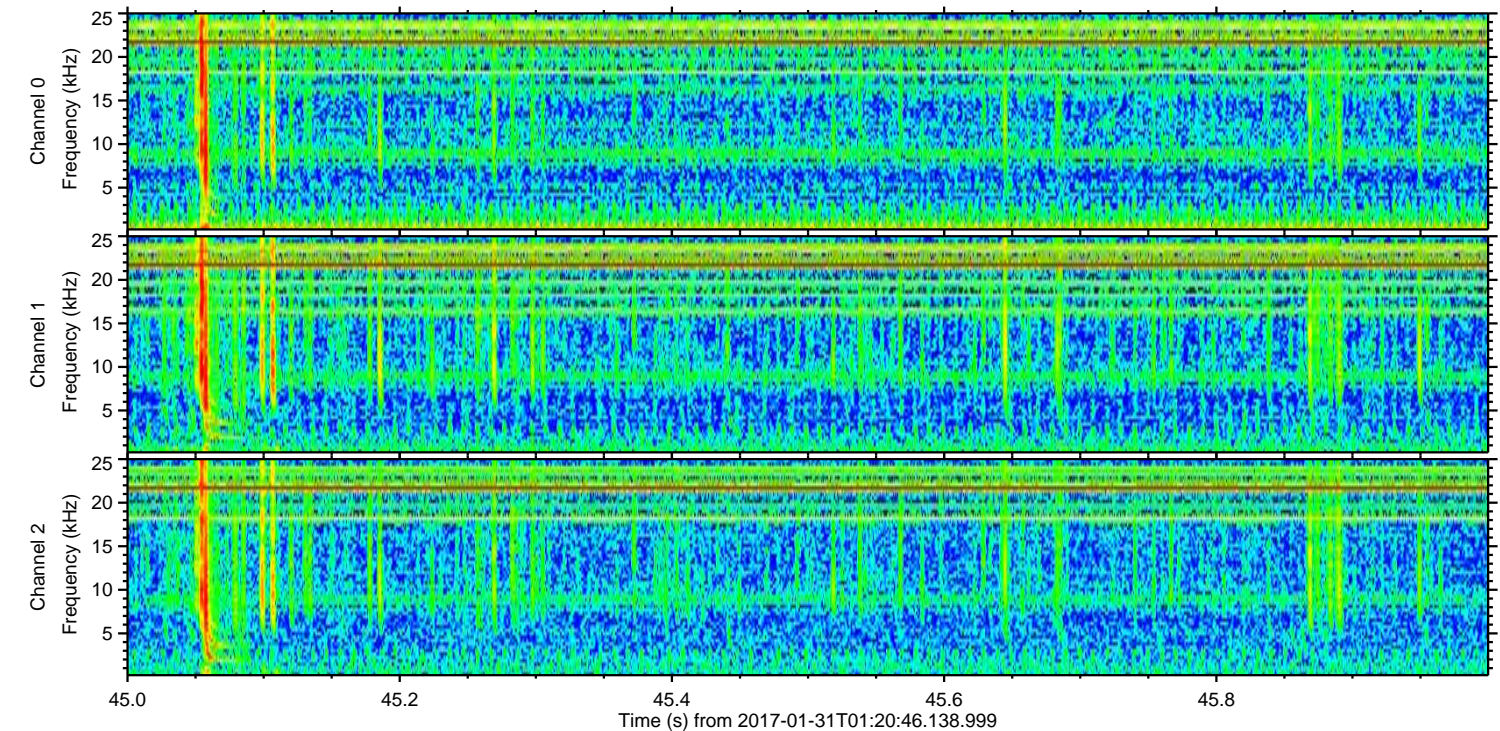
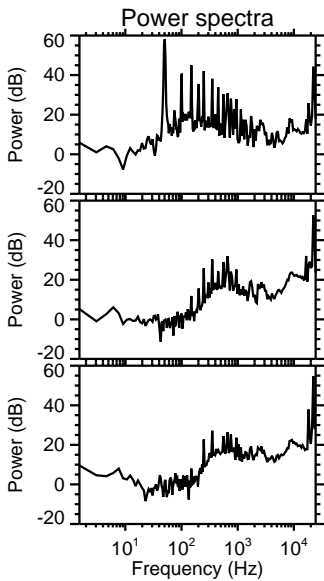
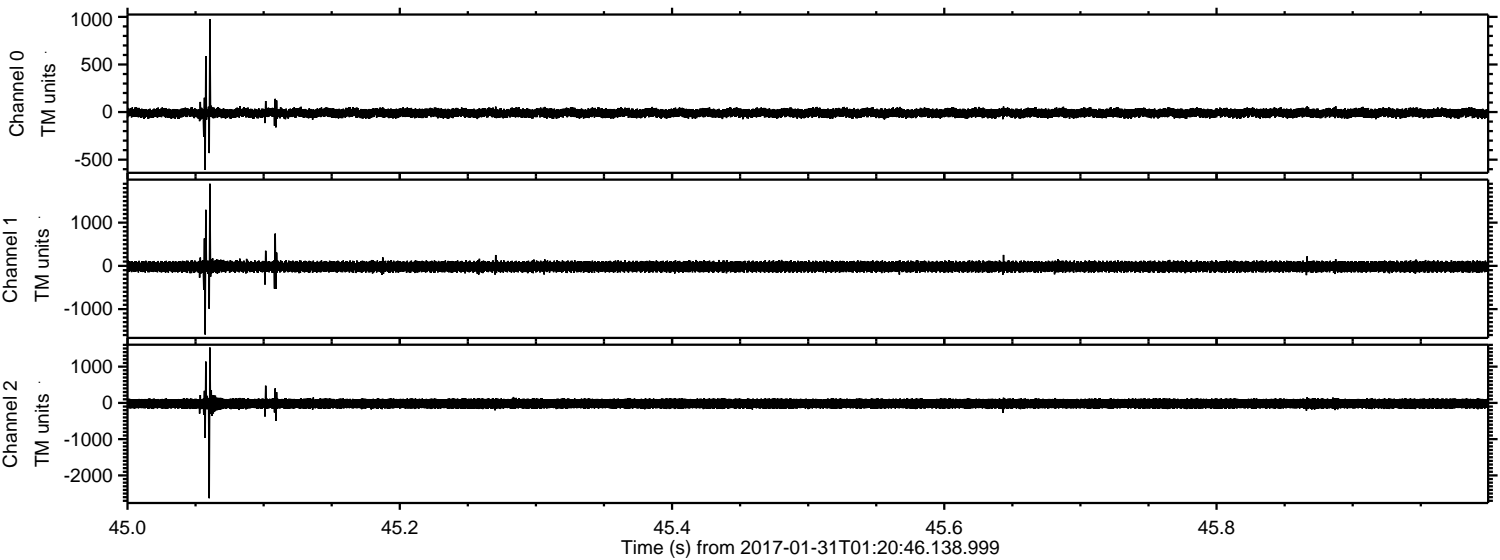

Channel 0
mn: -608
mx: 976
 μ : -9.9
 σ : 27.5

Channel 1
mn: -1587
mx: 1901
 μ : -17.6
 σ : 71.2

Channel 2
mn: -2629
mx: 1528
 μ : -20.6
 σ : 84.4

ELMAVAN 3D WAVEFORMS (Measured data sampled at 50 kHz) 51000 packets of 144 samples from 2017-01-31T01:20:46.138.999. Part 119/147

Processed Tue Jan 31 02:28:28 2017 by ELM ver.2012-10-06 from 001__elm20170131_012045__dat00.bin

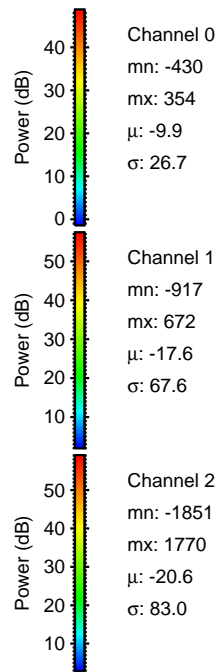
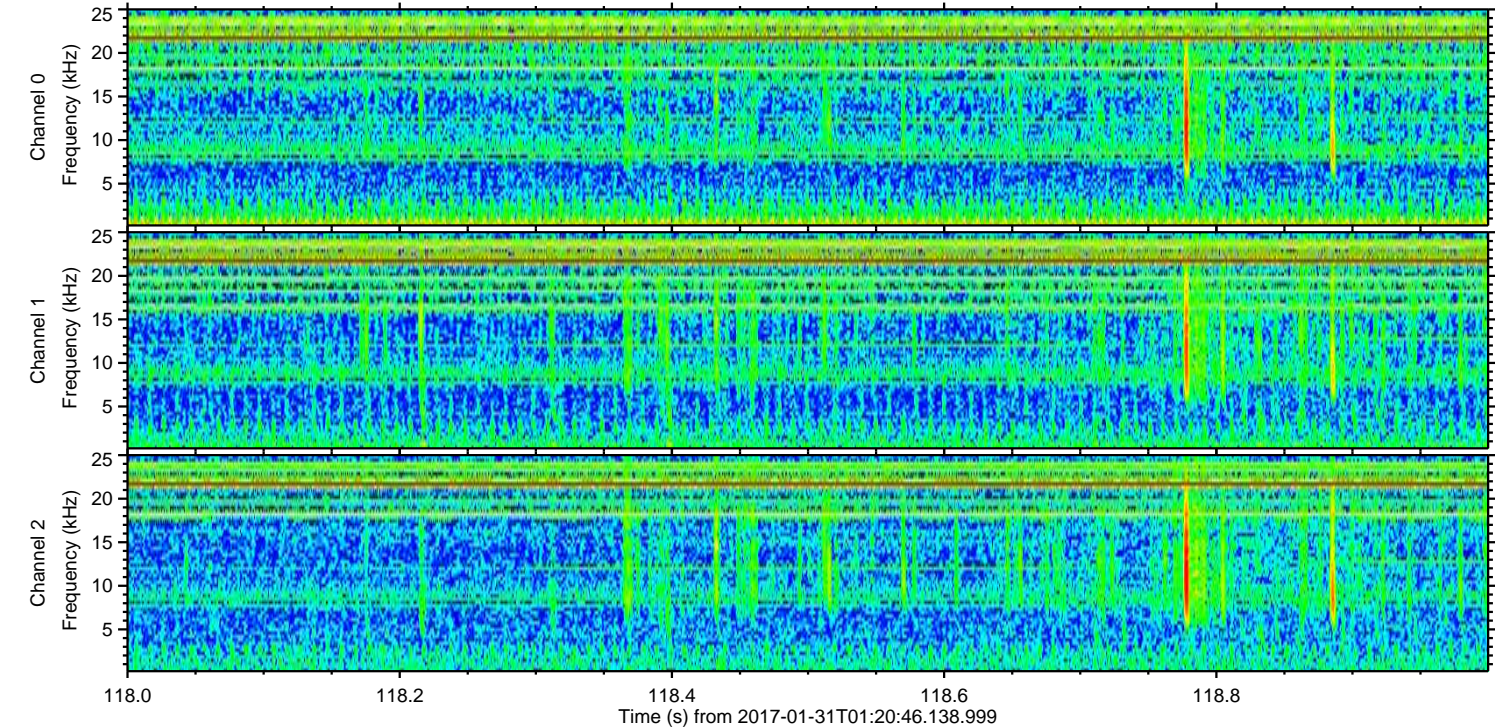
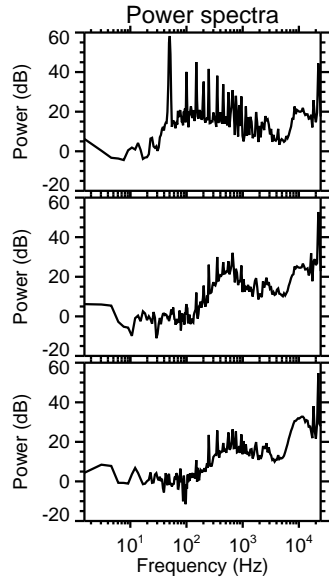
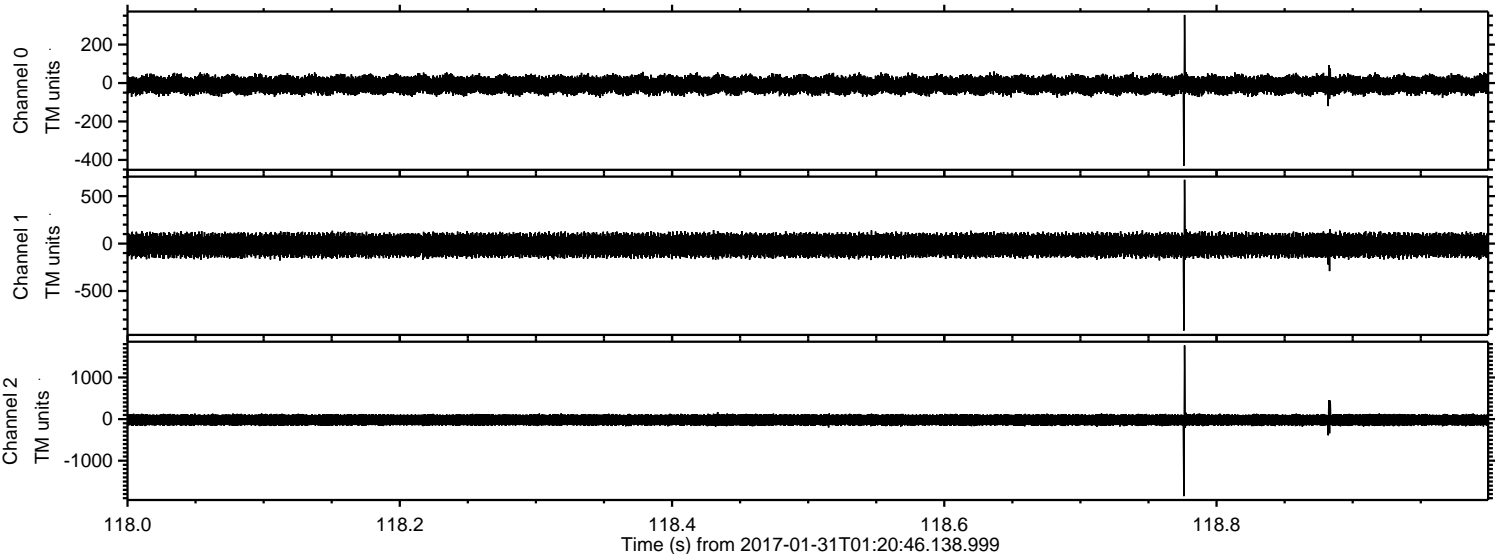

ELMAVAN 3D WAVEFORMS (Measured data sampled at 50 kHz) 51000 packets of 144 samples from 2017-01-31T01:20:46.138.999. Part 1/147

Processed Tue Jan 31 02:28:29 2017 by ELM ver.2012-10-06 from 001__elm20170131_012045__dat00.bin

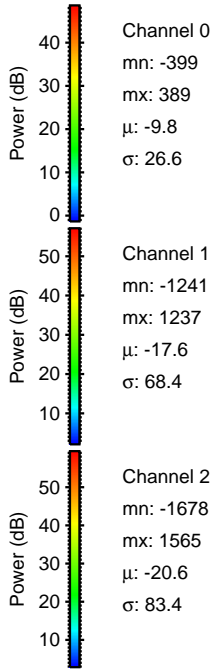
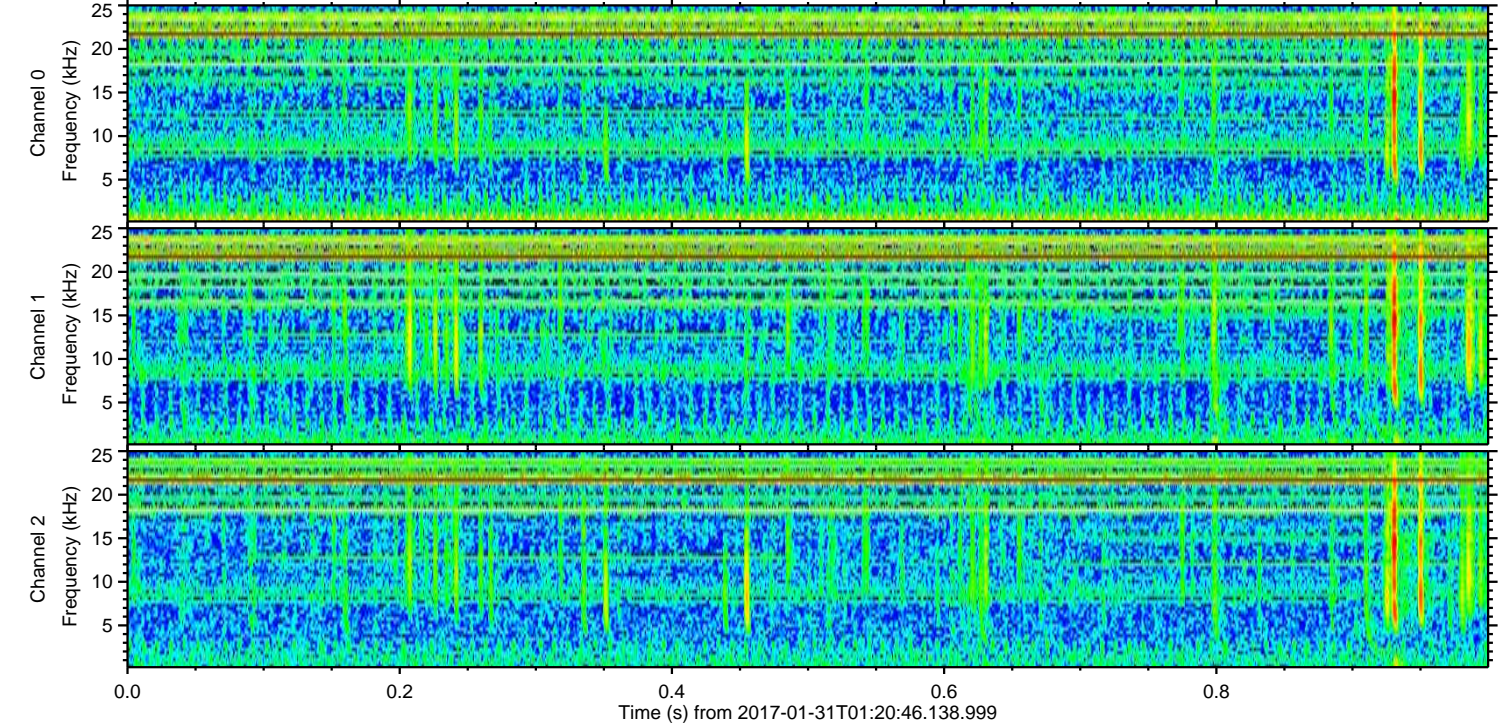
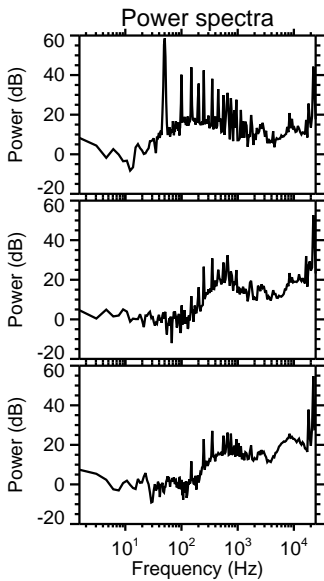
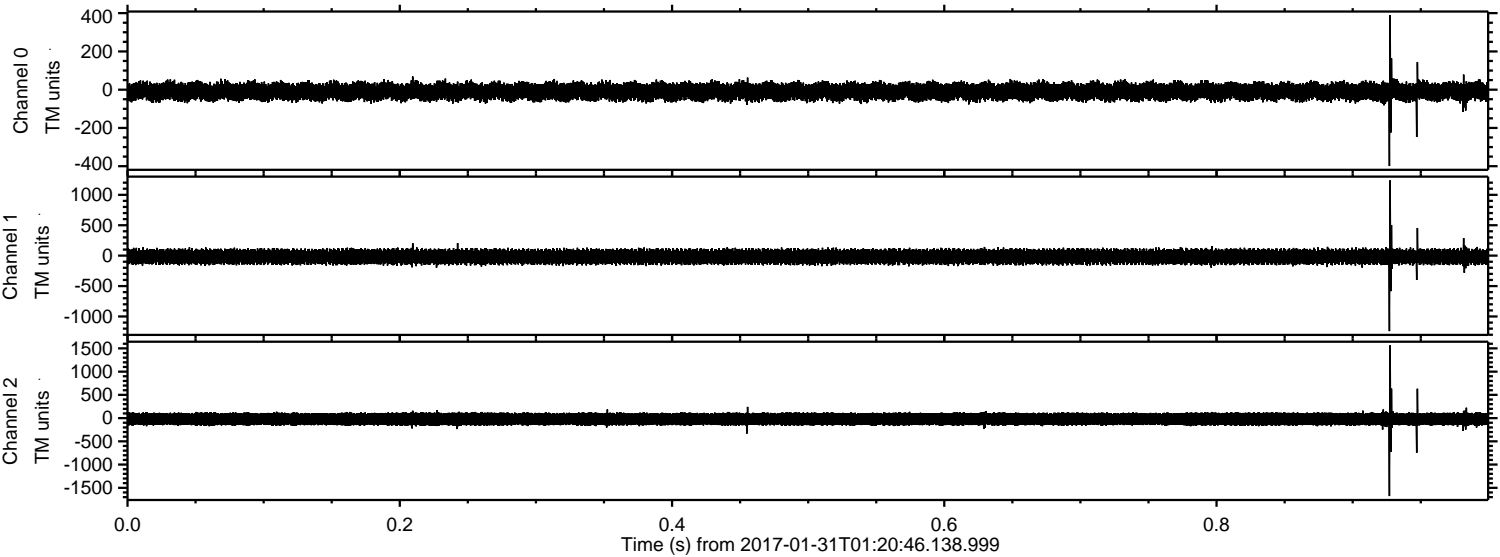

ELMAVAN 3D WAVEFORMS (Measured data sampled at 50 kHz) 51000 packets of 144 samples from 2017-01-31T01:20:46.138.999. Part 130/147

Processed Tue Jan 31 02:28:29 2017 by ELM ver.2012-10-06 from 001__elm20170131_012045__dat00.bin

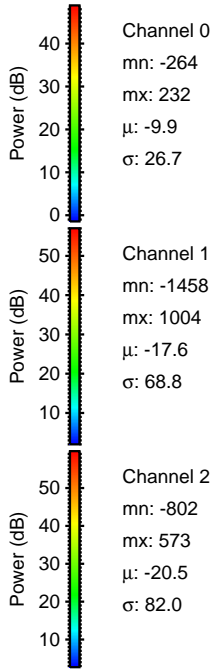
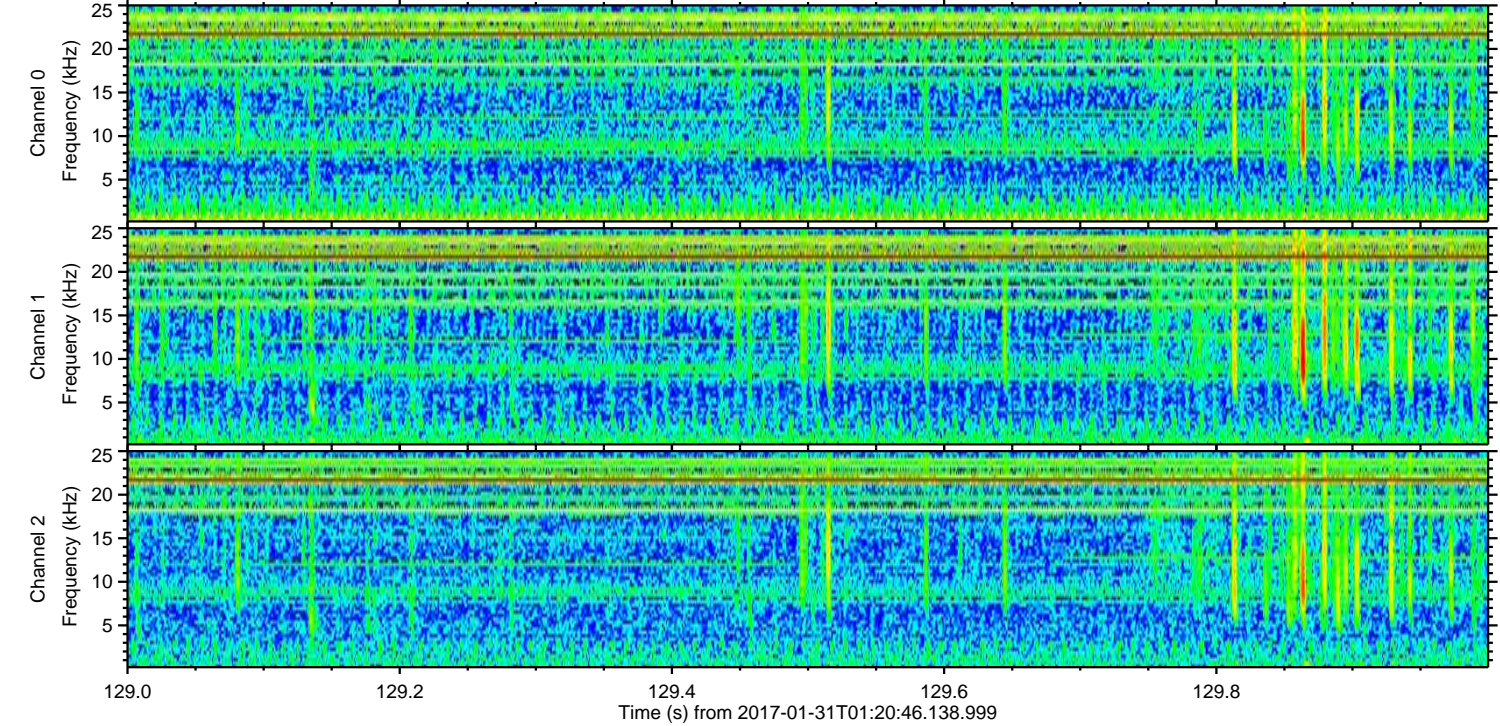
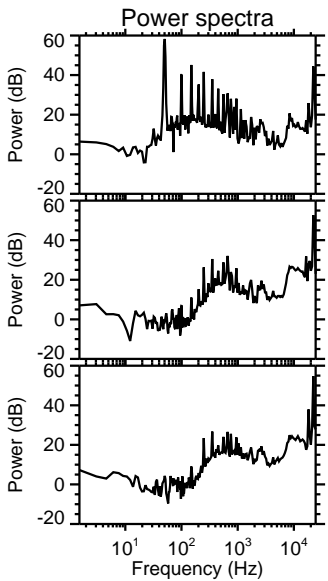
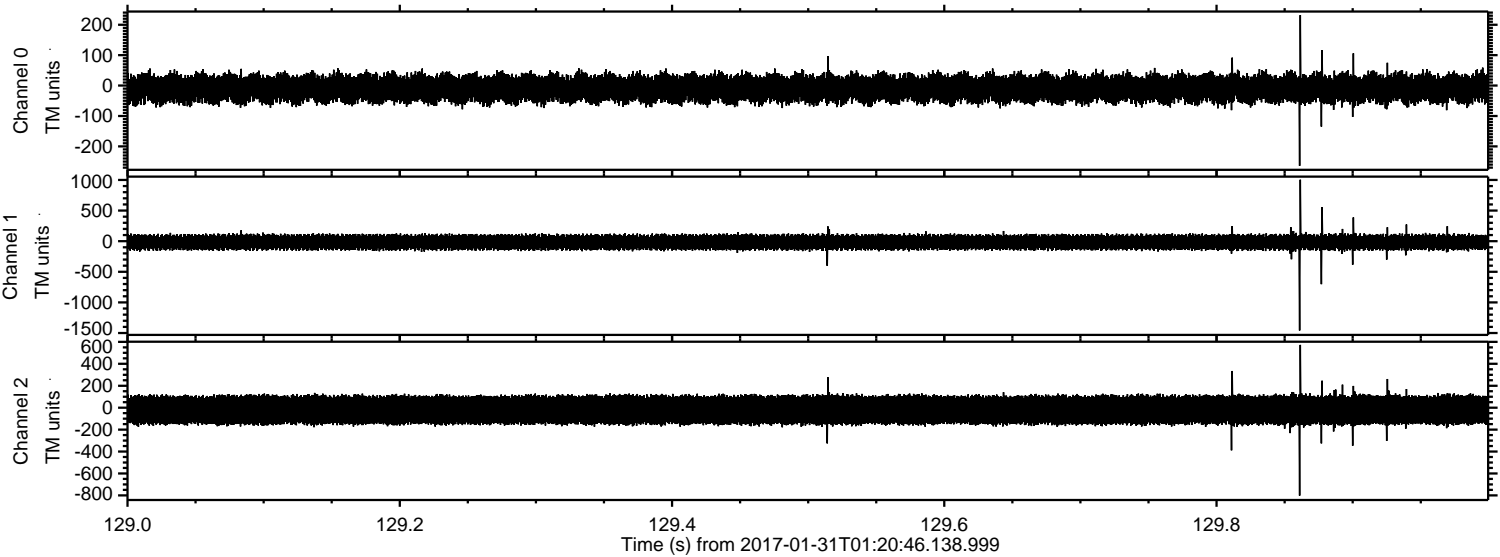

ELMAVAN 3D WAVEFORMS (Measured data sampled at 50 kHz) 51000 packets of 144 samples from 2017-01-31T01:20:46.138.999. Part 56/147

Processed Tue Jan 31 02:28:30 2017 by ELM ver.2012-10-06 from 001__elm20170131_012045__dat00.bin

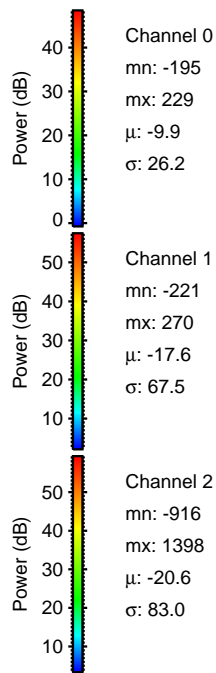
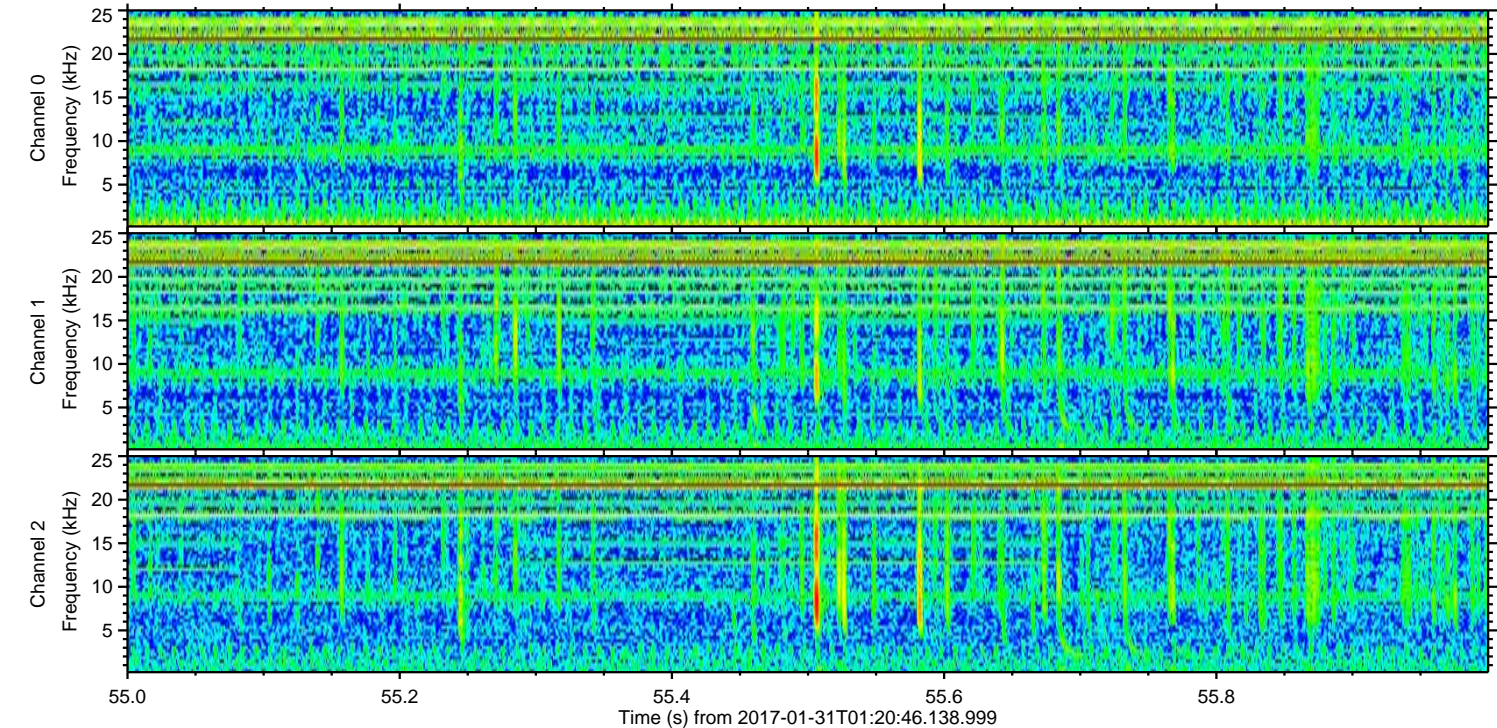
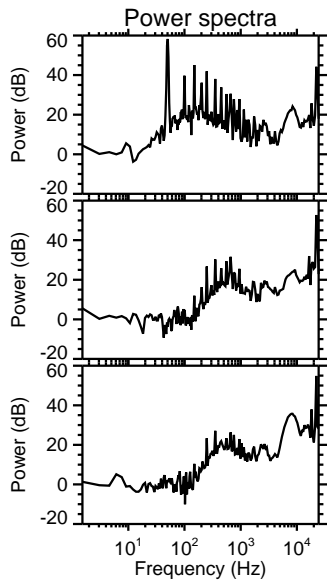
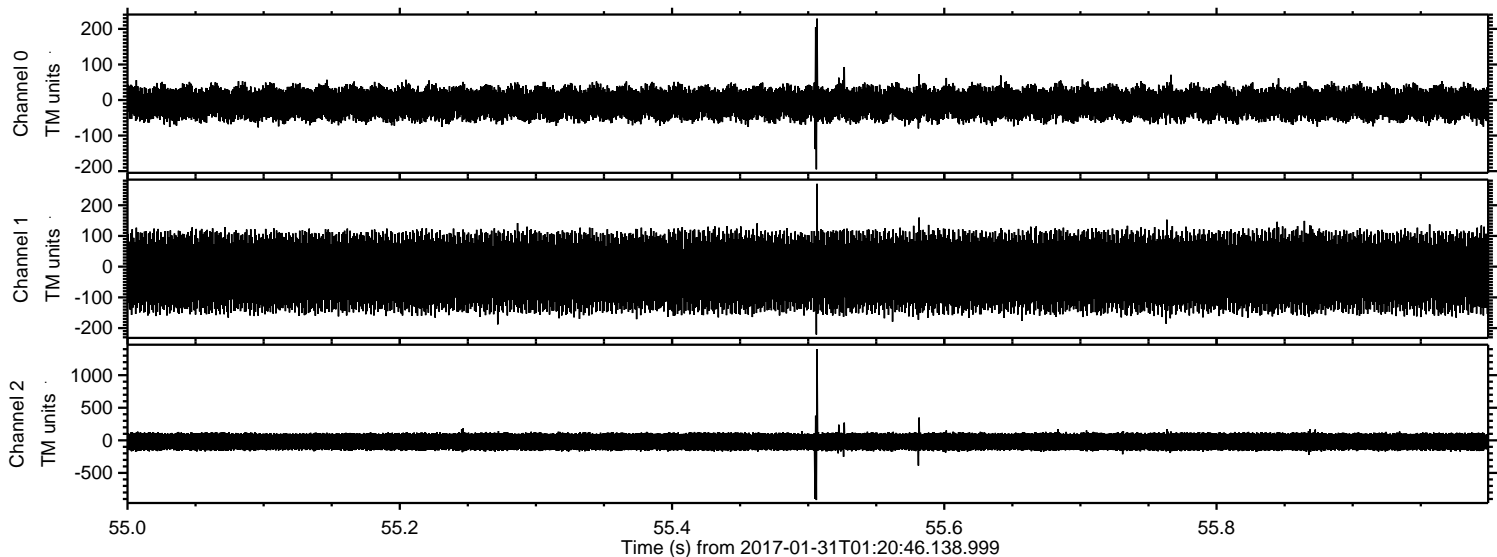

ELMAVAN 3D WAVEFORMS (Measured data sampled at 50 kHz) 51000 packets of 144 samples from 2017-01-31T01:20:46.138.999. Part 142/147

Processed Tue Jan 31 02:28:31 2017 by ELM ver.2012-10-06 from 001__elm20170131_012045__dat00.bin

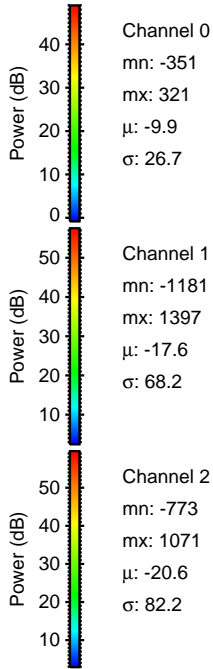
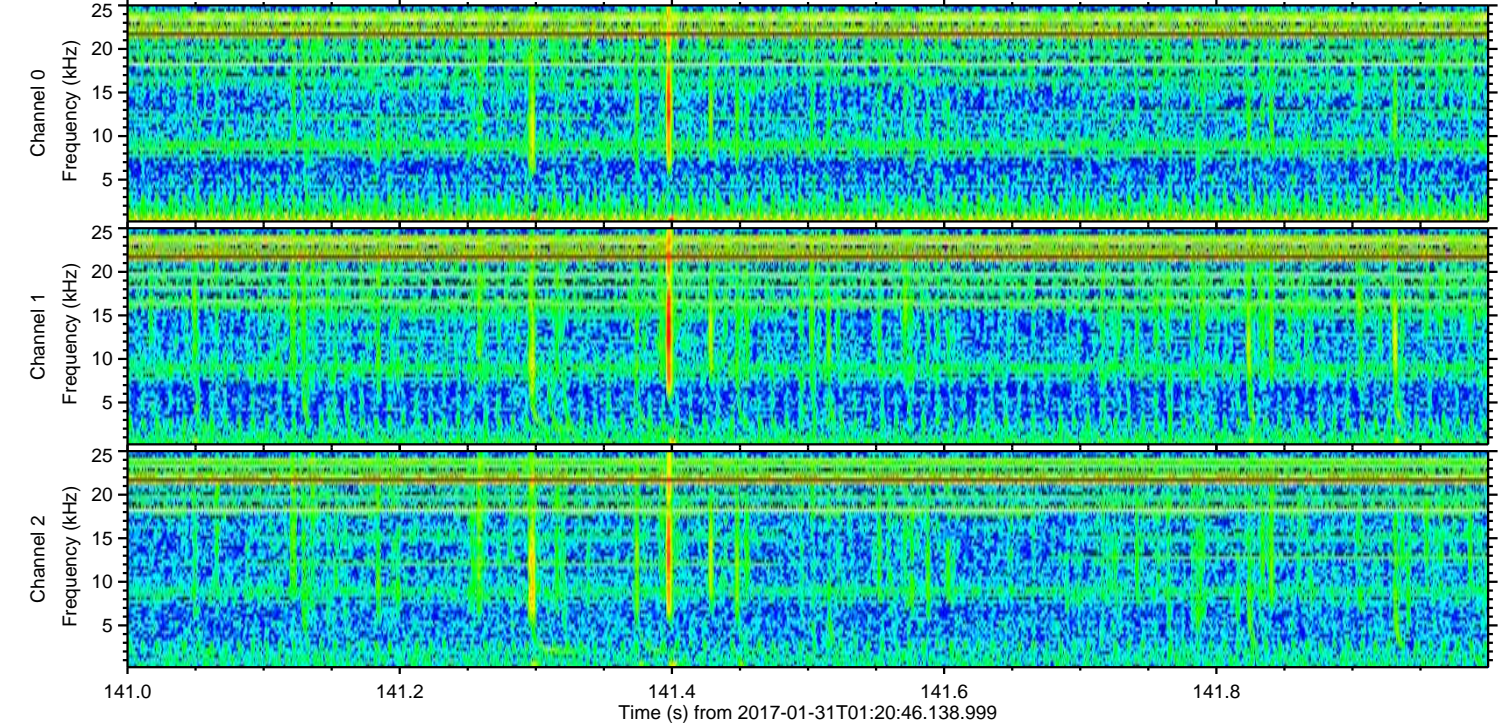
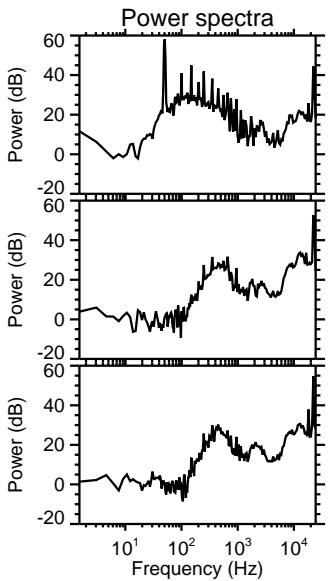
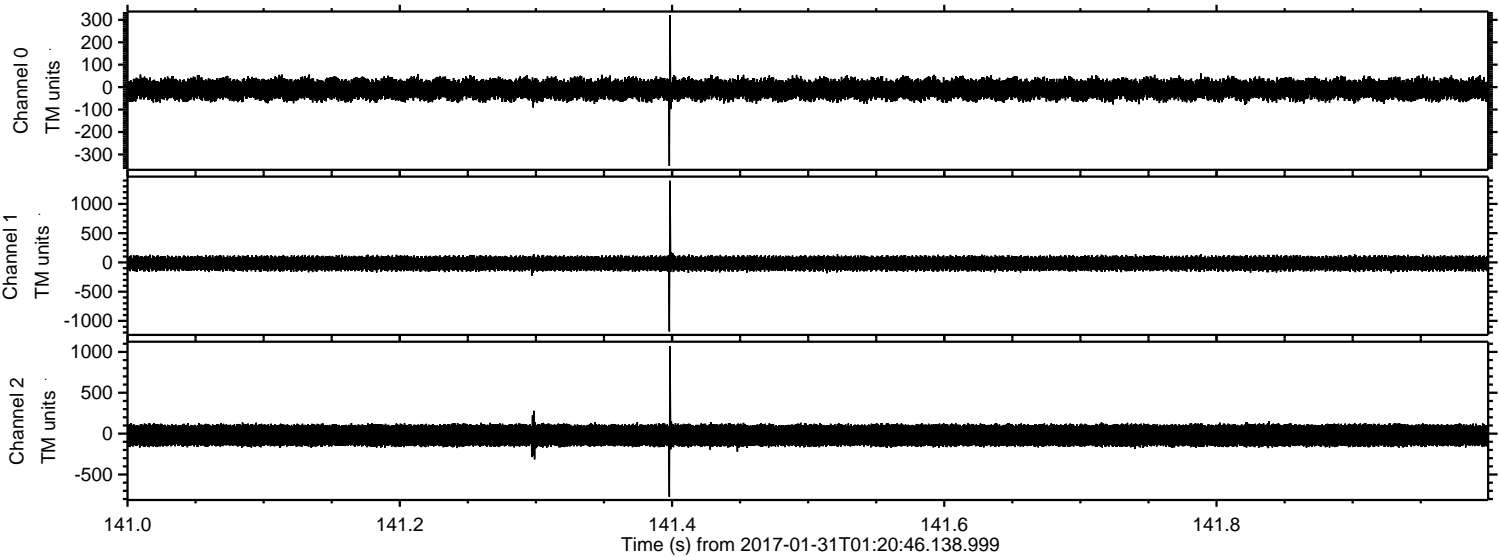

ELMAVAN 3D WAVEFORMS (Measured data sampled at 50 kHz) 51000 packets of 144 samples from 2017-01-31T01:20:46.138.999. Part 111/147

