

ELMAVAN 3D WAVEFORMS (Measured data sampled at 50 kHz) 51000 packets of 144 samples from 2017-01-31T00:15:43.585.999.

Processed Tue Jan 31 01:23:47 2017 by ELM ver.2012-10-06 from 001\_\_elm20170131\_001542\_\_dat00.bin

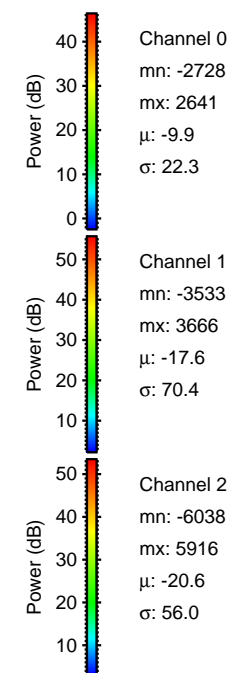

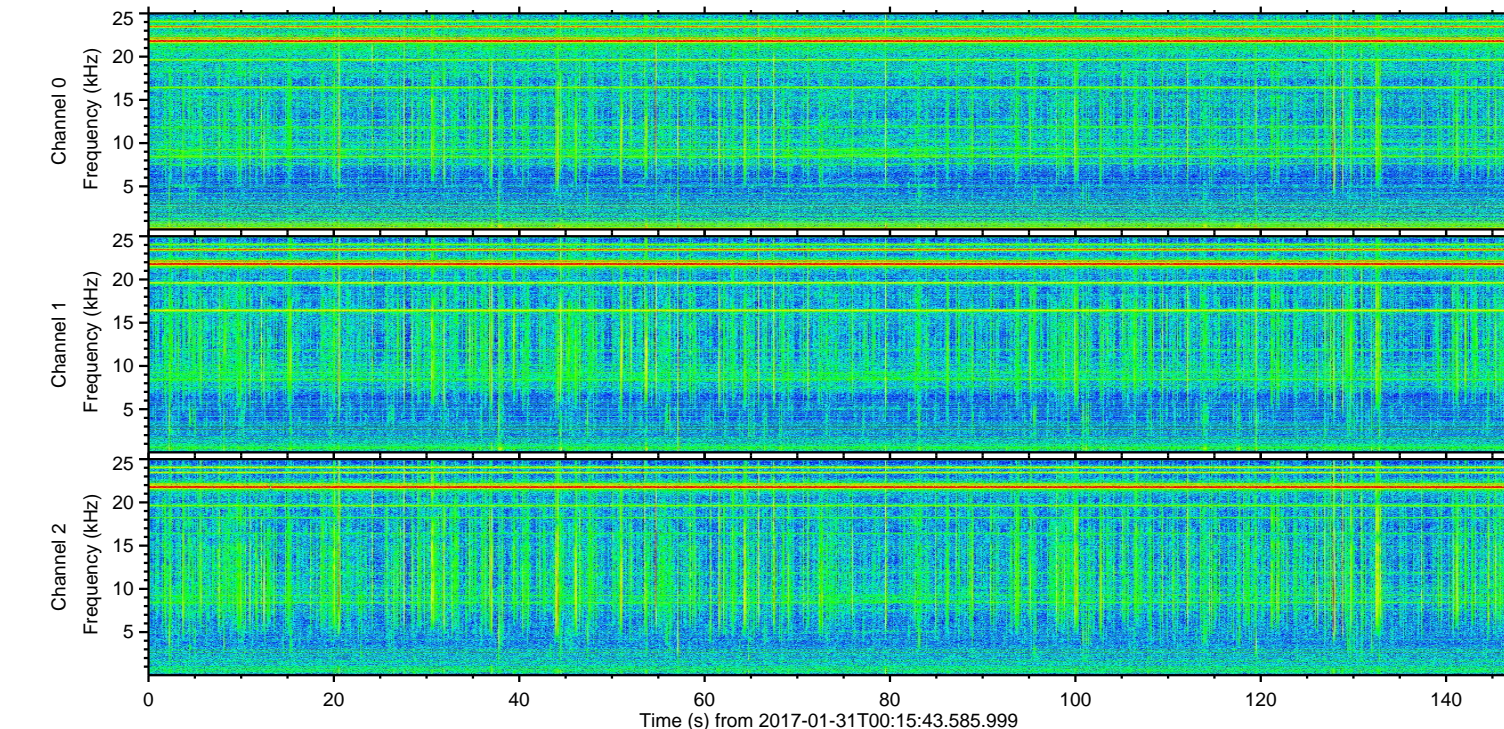
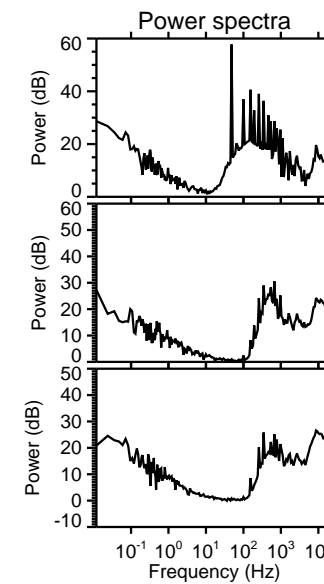
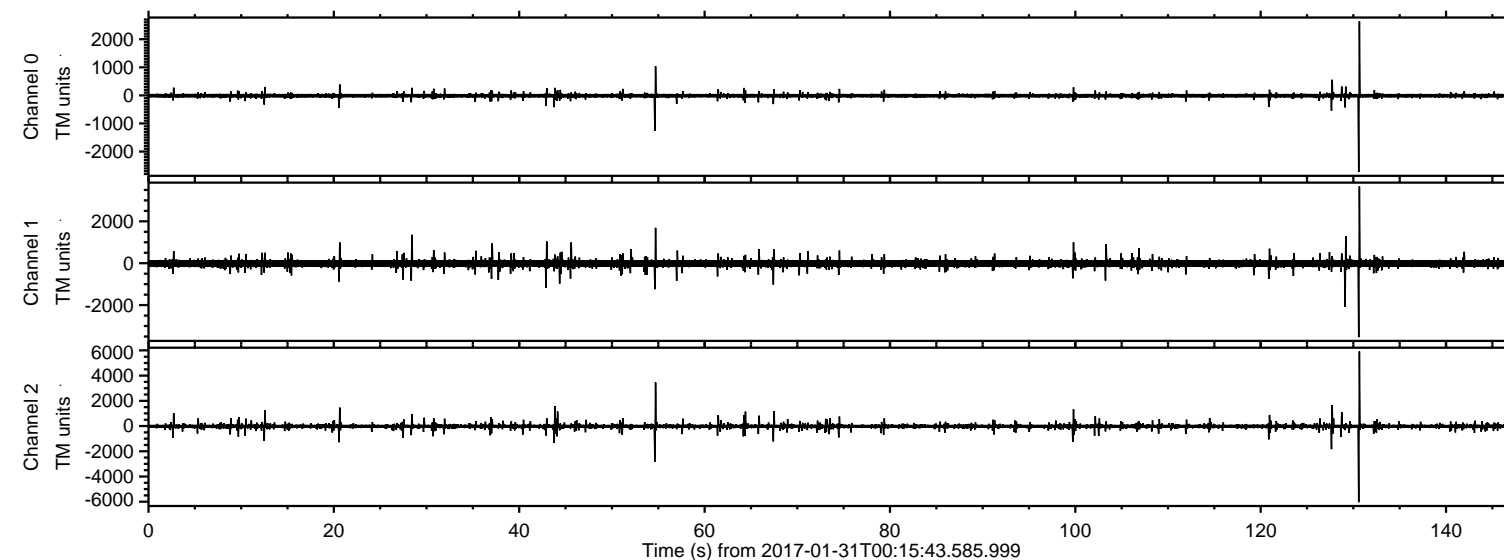

ELMAVAN 3D WAVEFORMS (Measured data sampled at 50 kHz) 51000 packets of 144 samples from 2017-01-31T00:15:43.585.999. Part 131/147

Processed Tue Jan 31 01:23:59 2017 by ELM ver.2012-10-06 from 001\_\_elm20170131\_001542\_\_dat00.bin

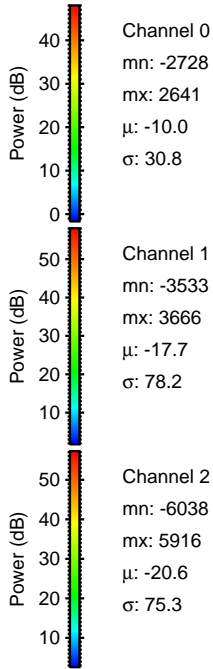
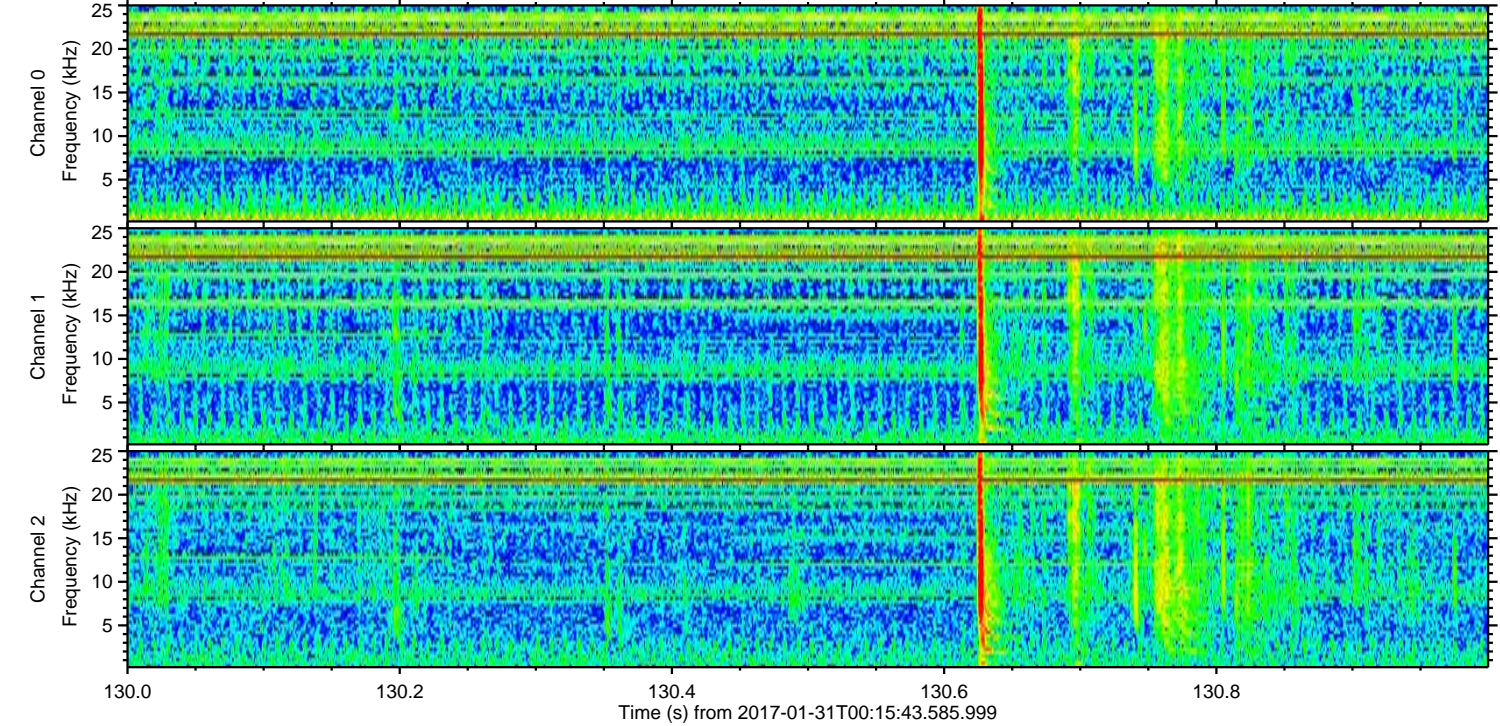
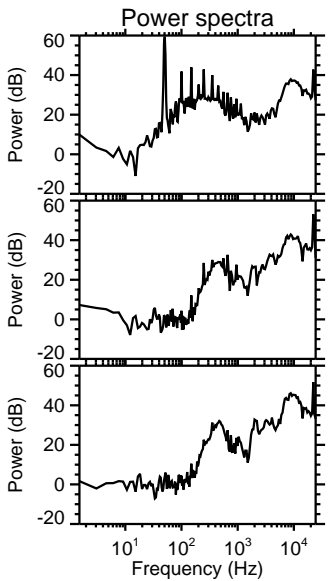
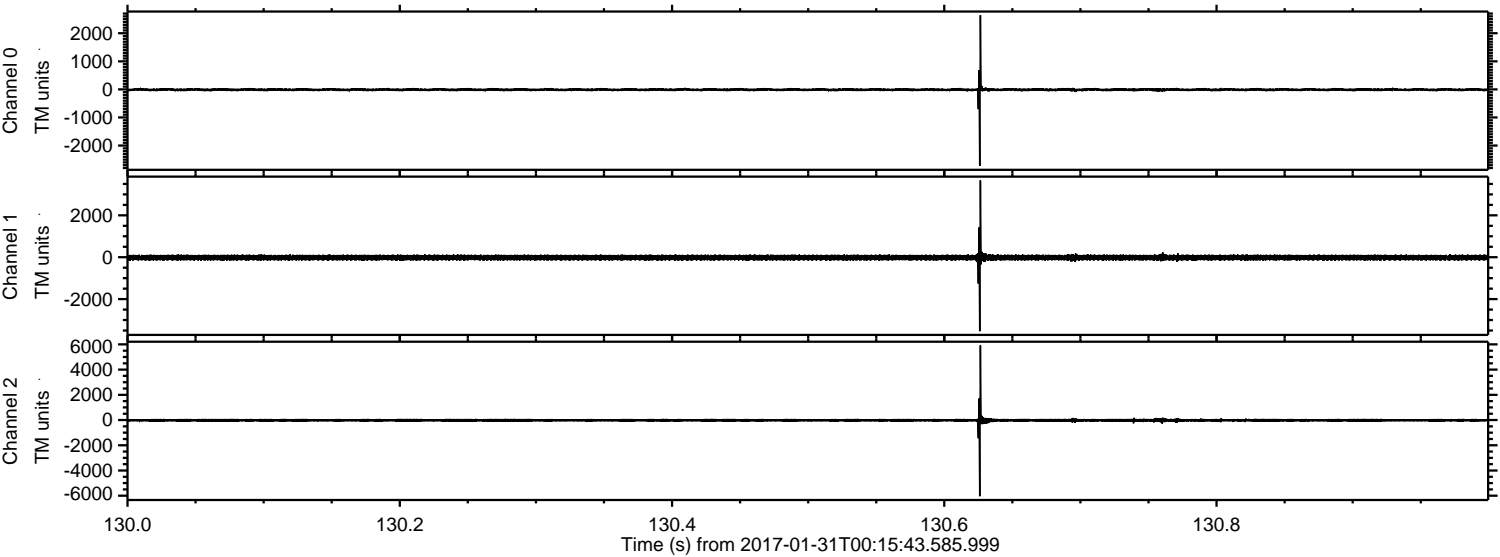



ELMAVAN 3D WAVEFORMS (Measured data sampled at 50 kHz) 51000 packets of 144 samples from 2017-01-31T00:15:43.585.999. Part 55/147

Processed Tue Jan 31 01:23:59 2017 by ELM ver.2012-10-06 from 001\_\_elm20170131\_001542\_\_dat00.bin

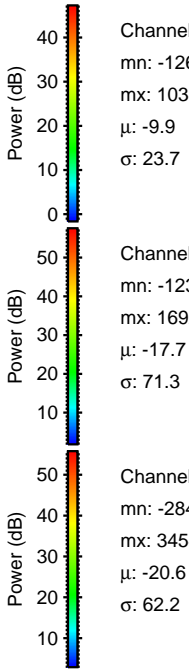
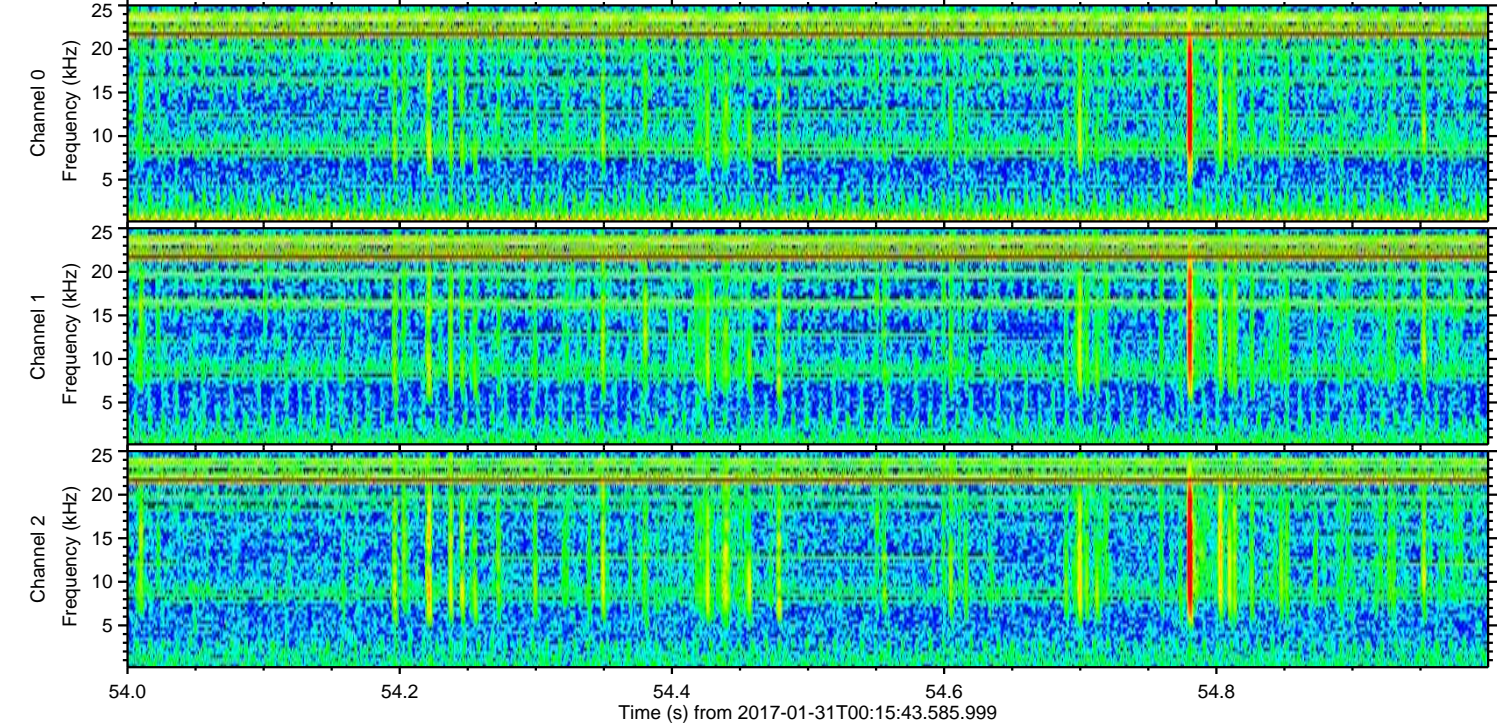
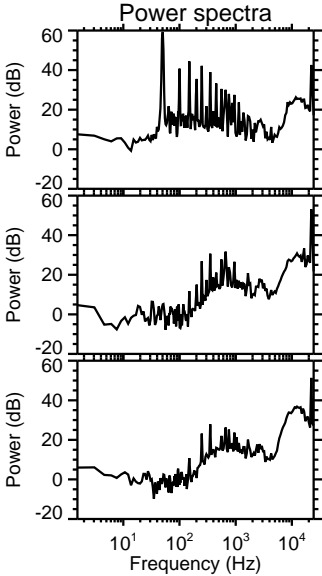
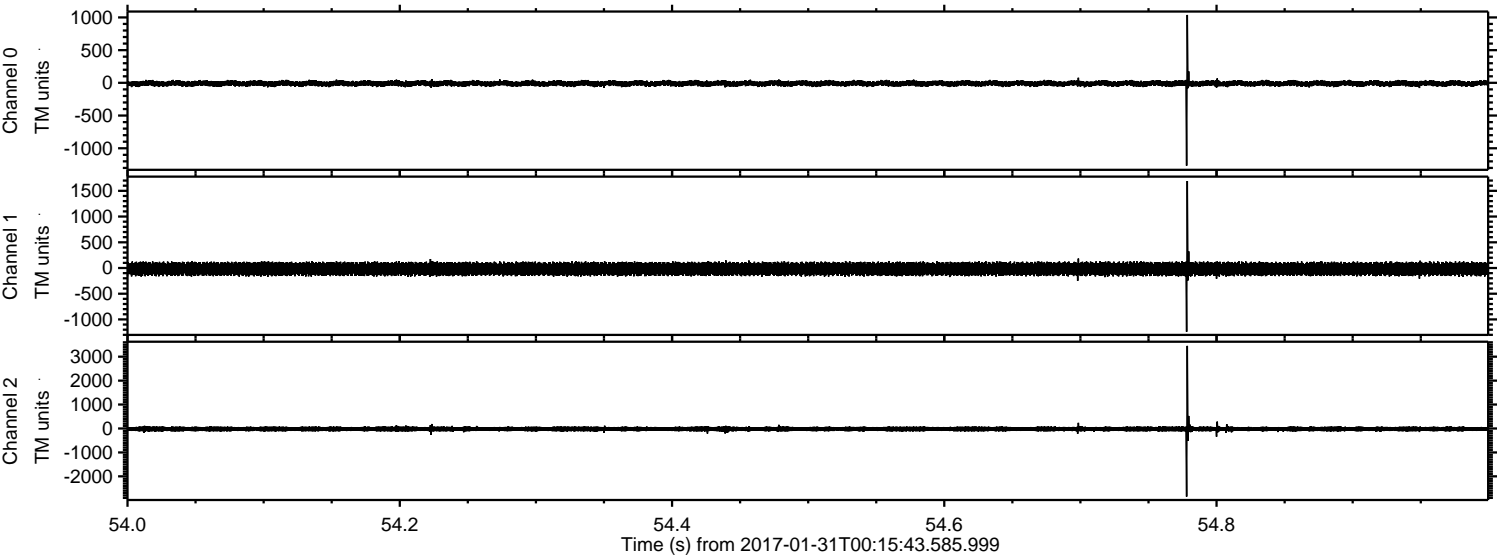



ELMAVAN 3D WAVEFORMS (Measured data sampled at 50 kHz) 51000 packets of 144 samples from 2017-01-31T00:15:43.585.999. Part 130/147

Processed Tue Jan 31 01:24:00 2017 by ELM ver.2012-10-06 from 001\_\_elm20170131\_001542\_\_dat00.bin

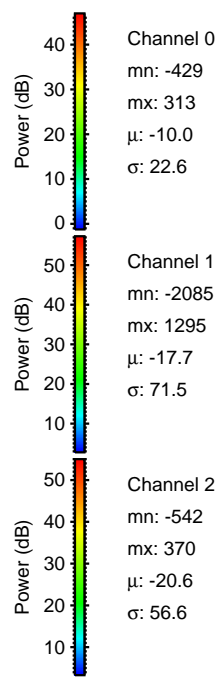
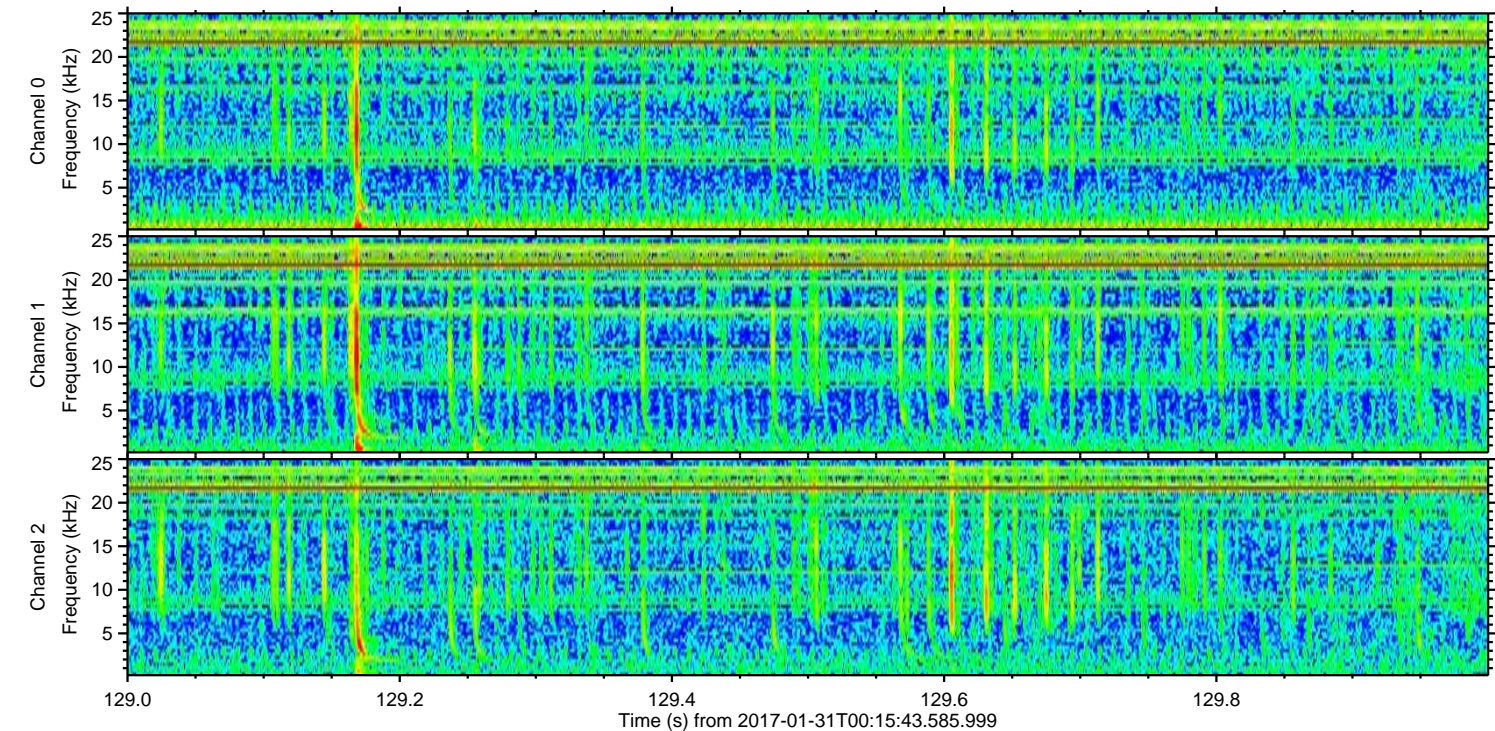
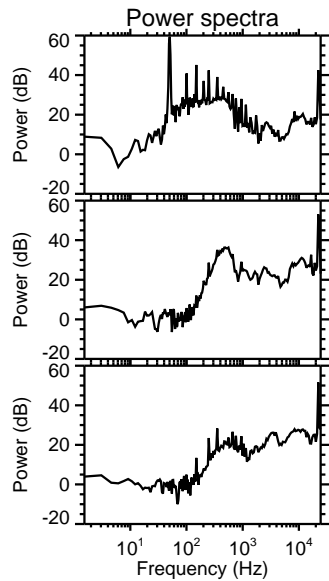
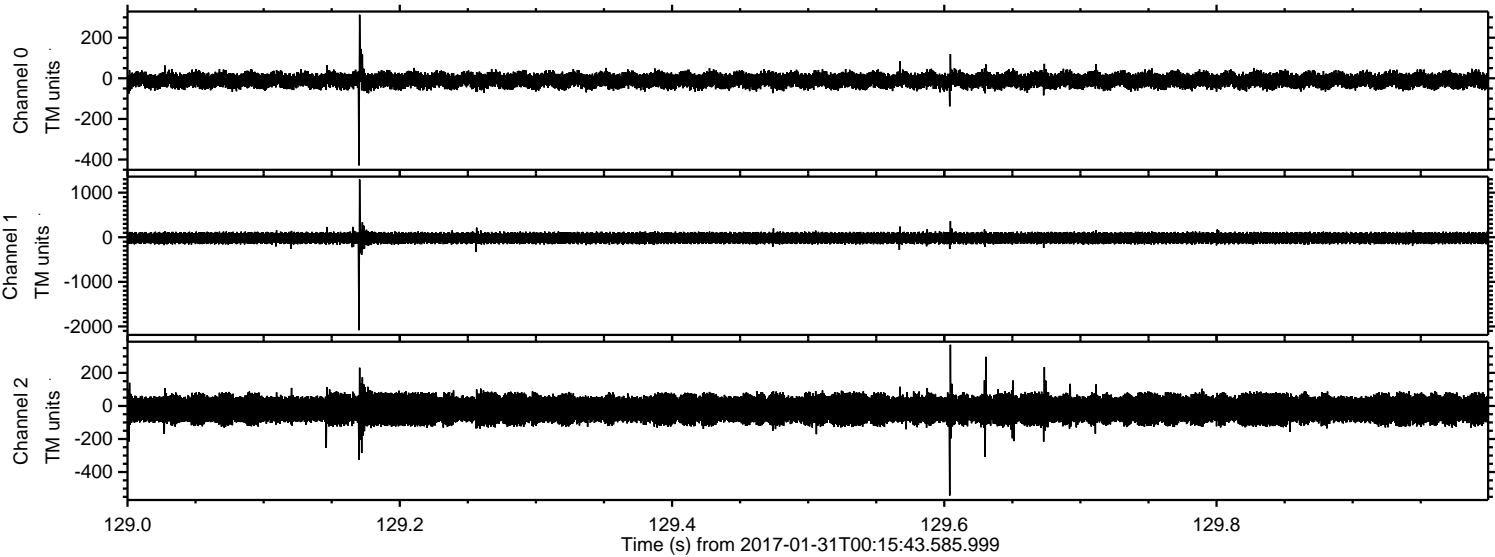



ELMAVAN 3D WAVEFORMS (Measured data sampled at 50 kHz) 51000 packets of 144 samples from 2017-01-31T00:15:43.585.999. Part 128/147

Processed Tue Jan 31 01:24:01 2017 by ELM ver.2012-10-06 from 001\_\_elm20170131\_001542\_\_dat00.bin

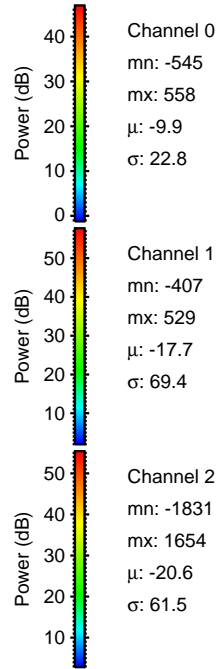
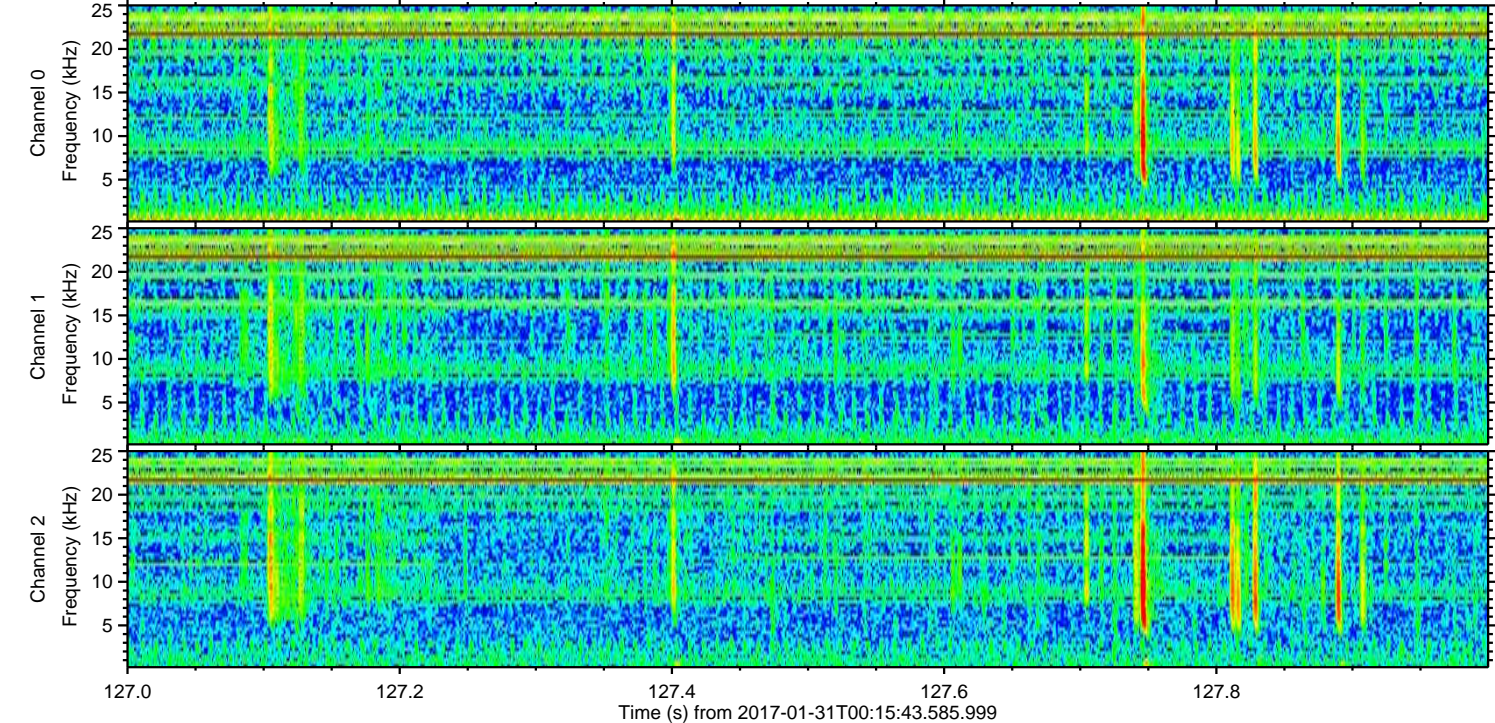
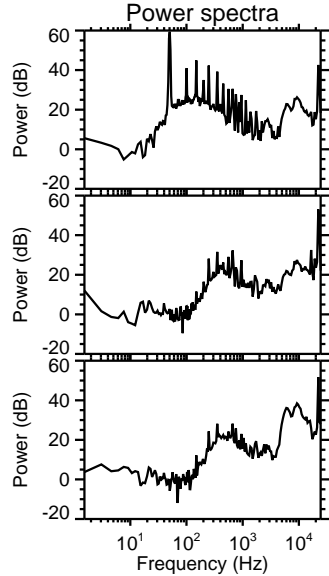
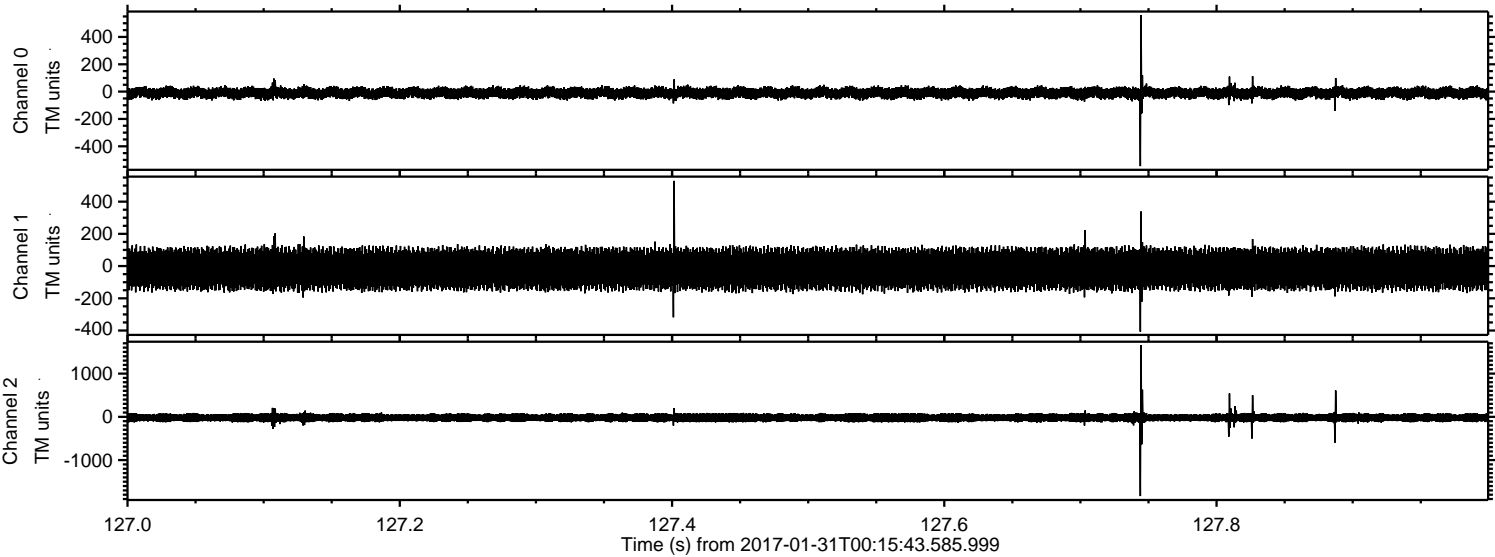



ELMAVAN 3D WAVEFORMS (Measured data sampled at 50 kHz) 51000 packets of 144 samples from 2017-01-31T00:15:43.585.999. Part 44/147

Processed Tue Jan 31 01:24:02 2017 by ELM ver.2012-10-06 from 001\_\_elm20170131\_001542\_\_dat00.bin

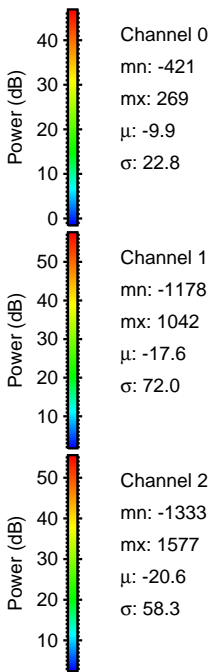
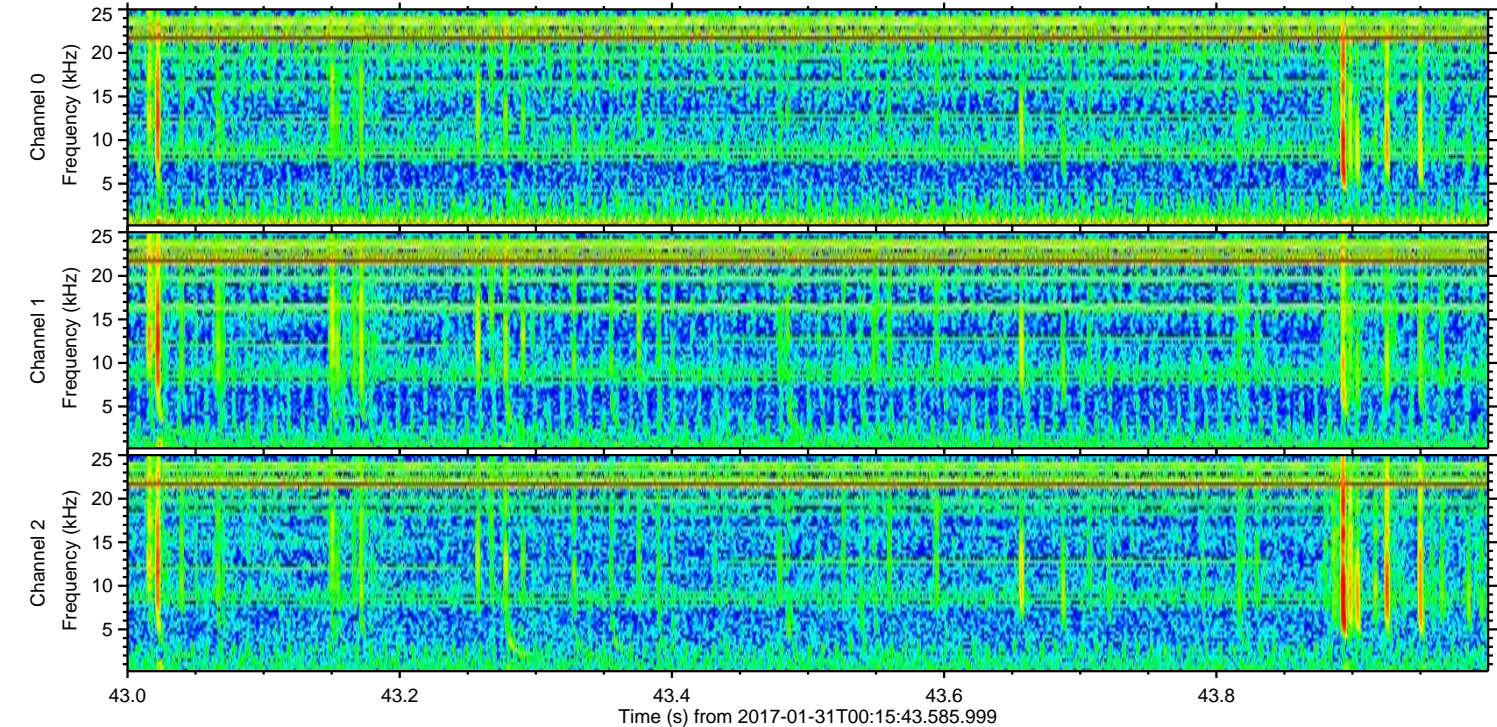
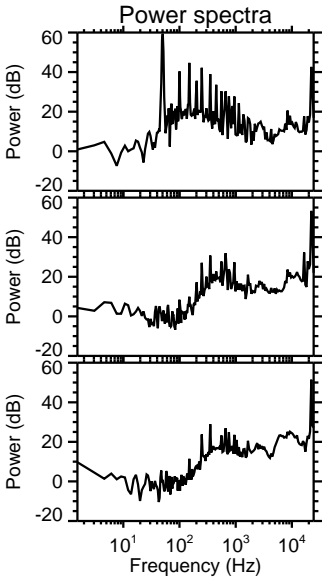
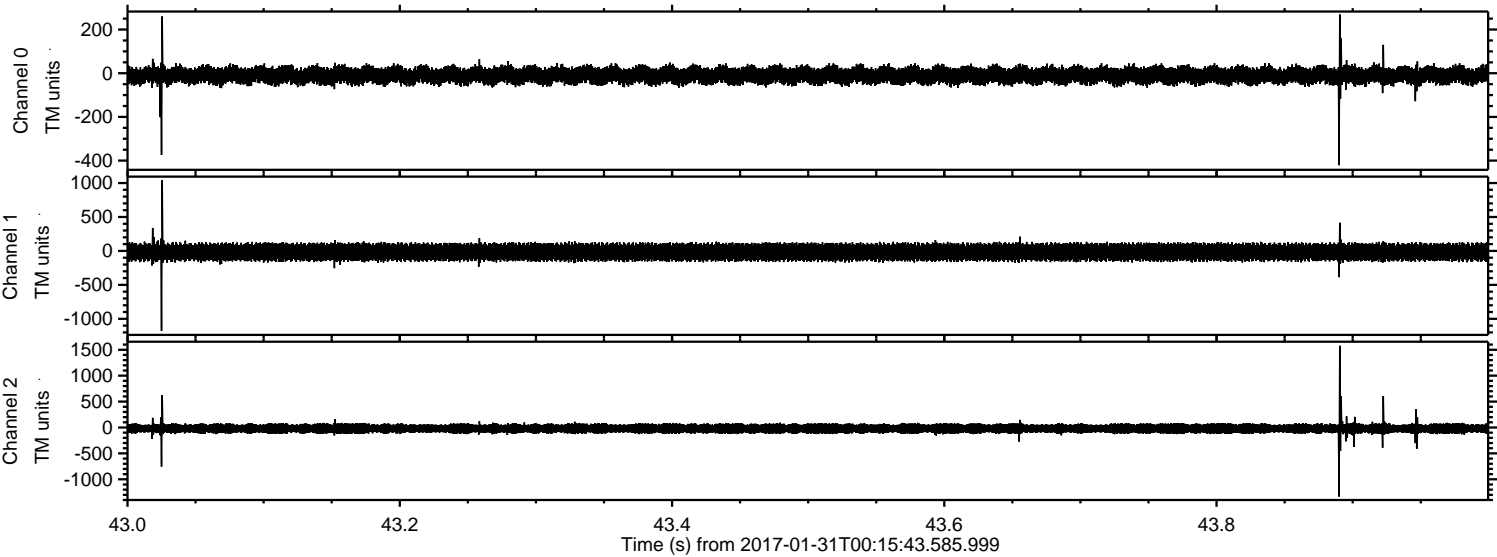



ELMAVAN 3D WAVEFORMS (Measured data sampled at 50 kHz) 51000 packets of 144 samples from 2017-01-31T00:15:43.585.999. Part 21/147

Processed Tue Jan 31 01:24:03 2017 by ELM ver.2012-10-06 from 001\_\_elm20170131\_001542\_\_dat00.bin

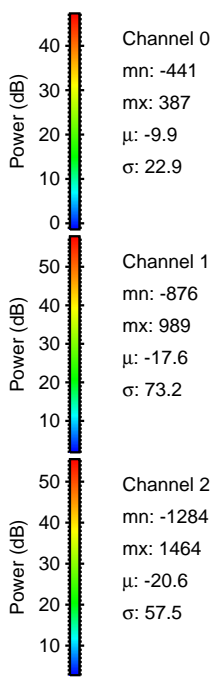
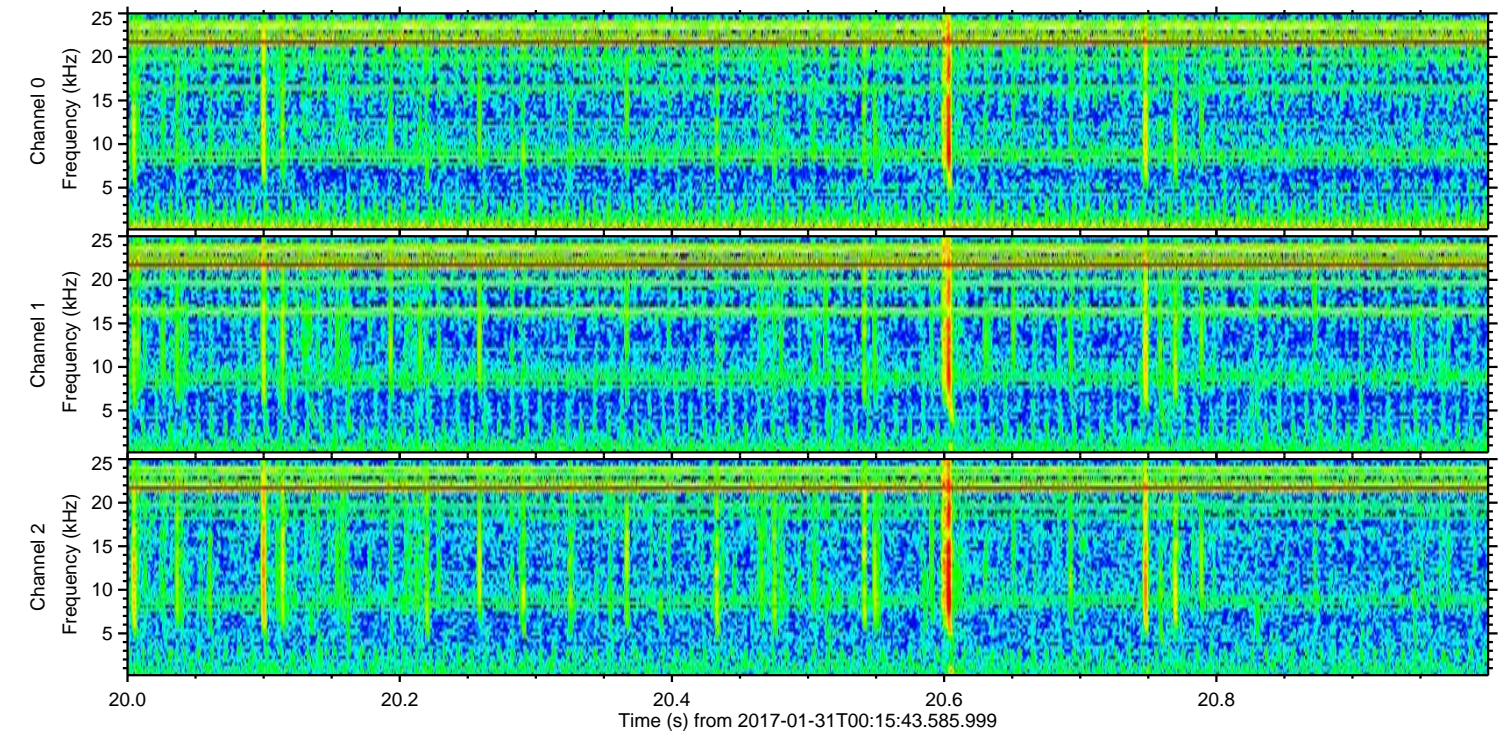
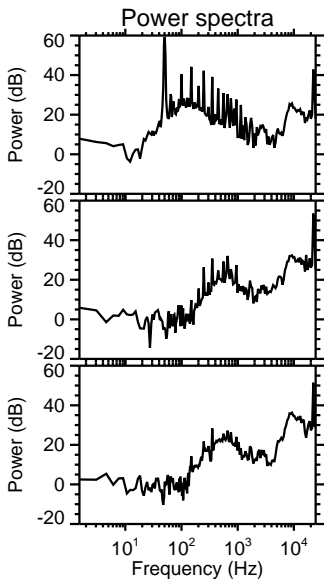
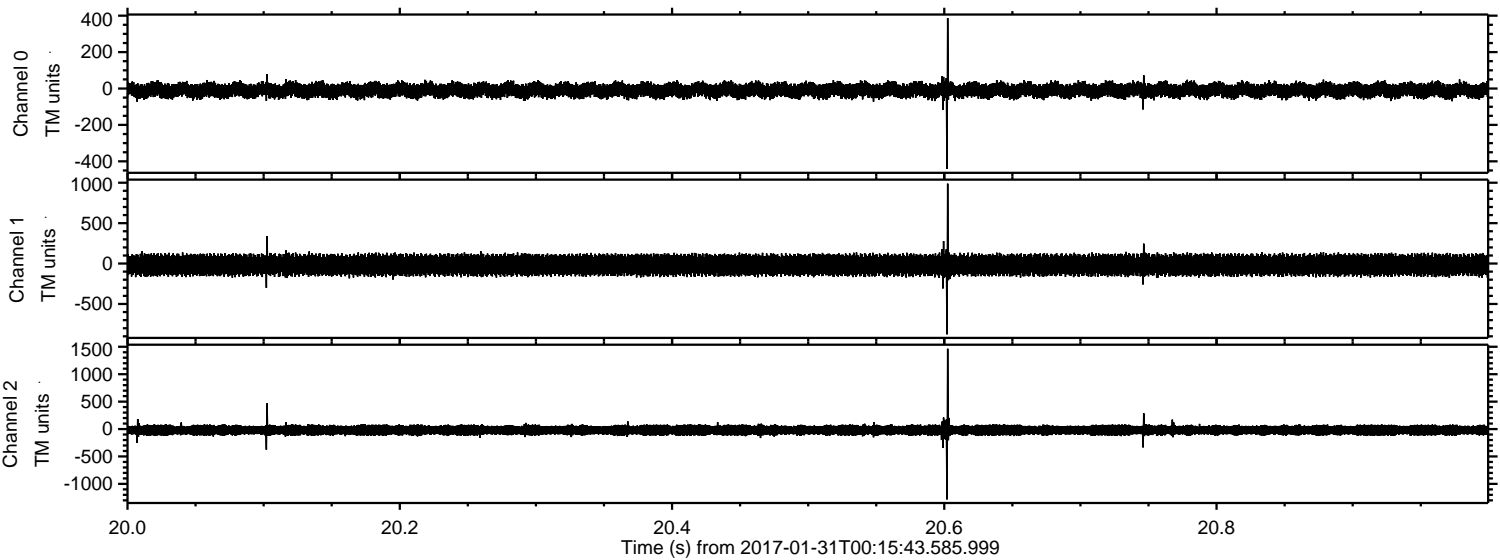



Processed Tue Jan 31 01:24:04 2017 by ELM ver.2012-10-06 from 001\_\_elm20170131\_001542\_\_dat00.bin

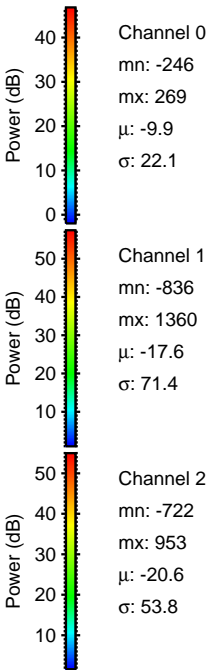
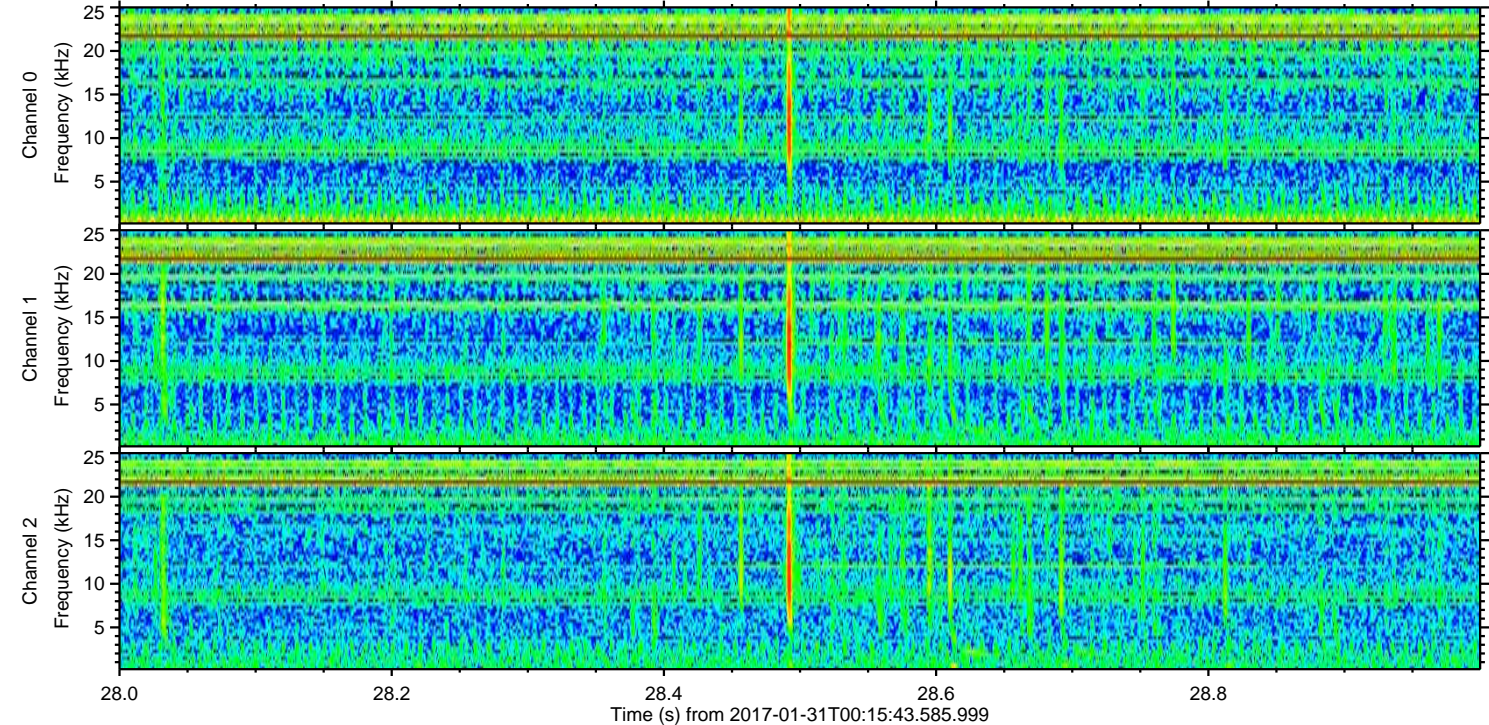
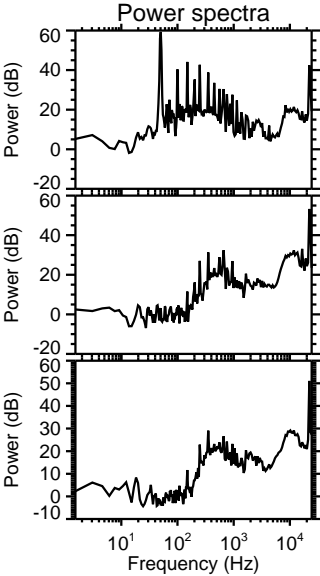
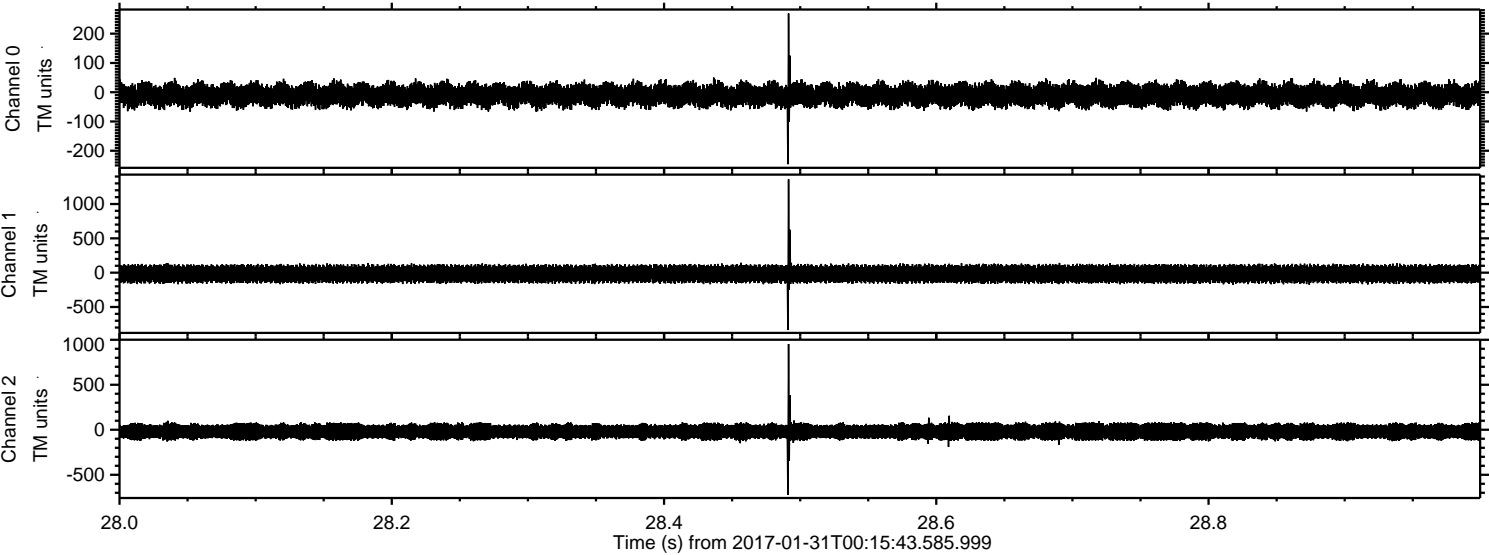



ELMAVAN 3D WAVEFORMS (Measured data sampled at 50 kHz) 51000 packets of 144 samples from 2017-01-31T00:15:43.585.999. Part 100/147

Processed Tue Jan 31 01:24:05 2017 by ELM ver.2012-10-06 from 001\_\_elm20170131\_001542\_\_dat00.bin

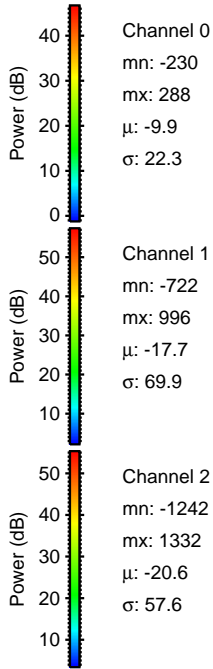
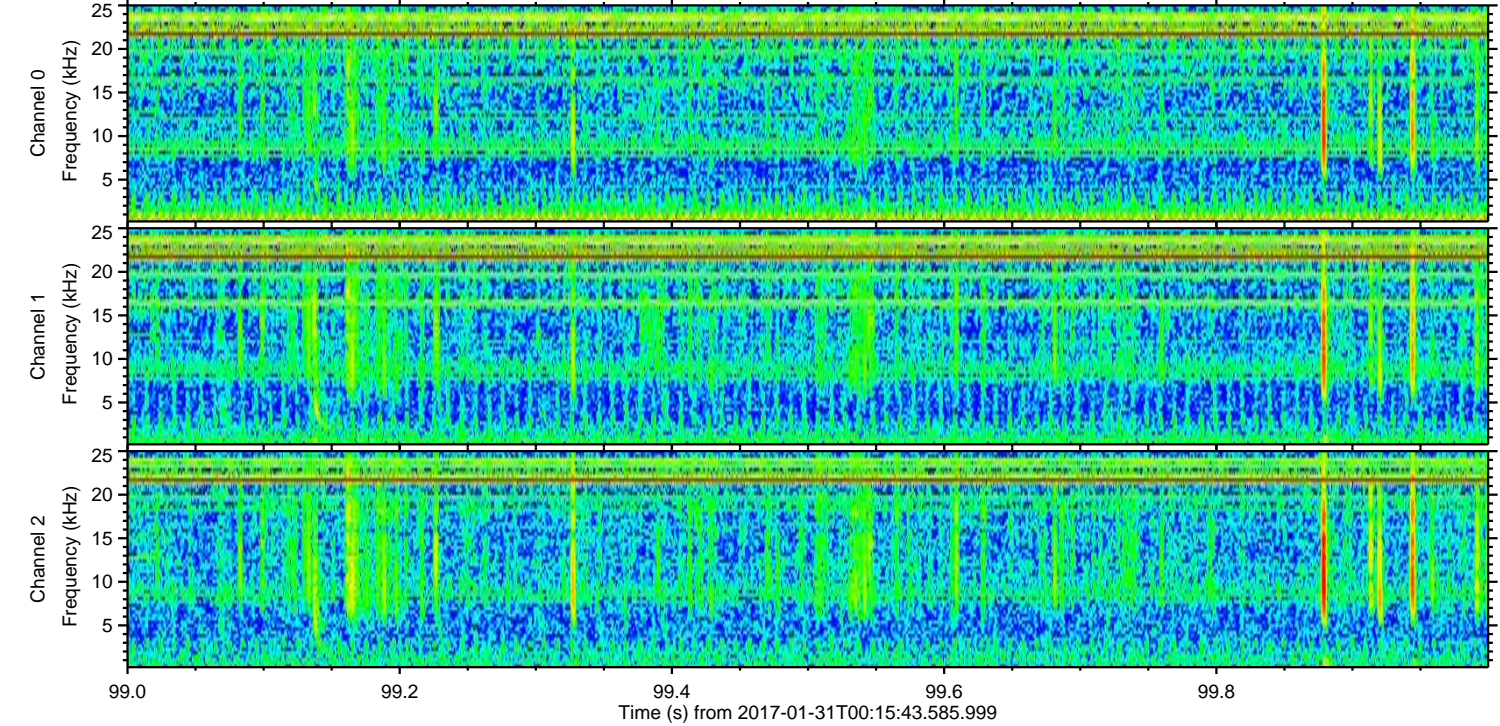
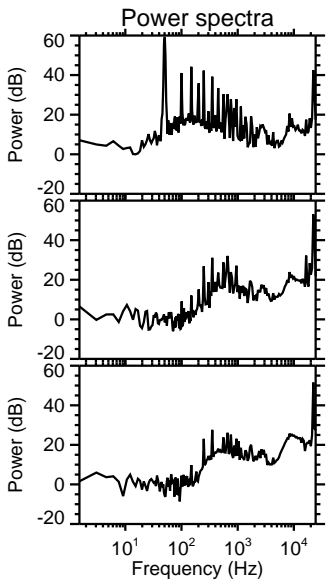
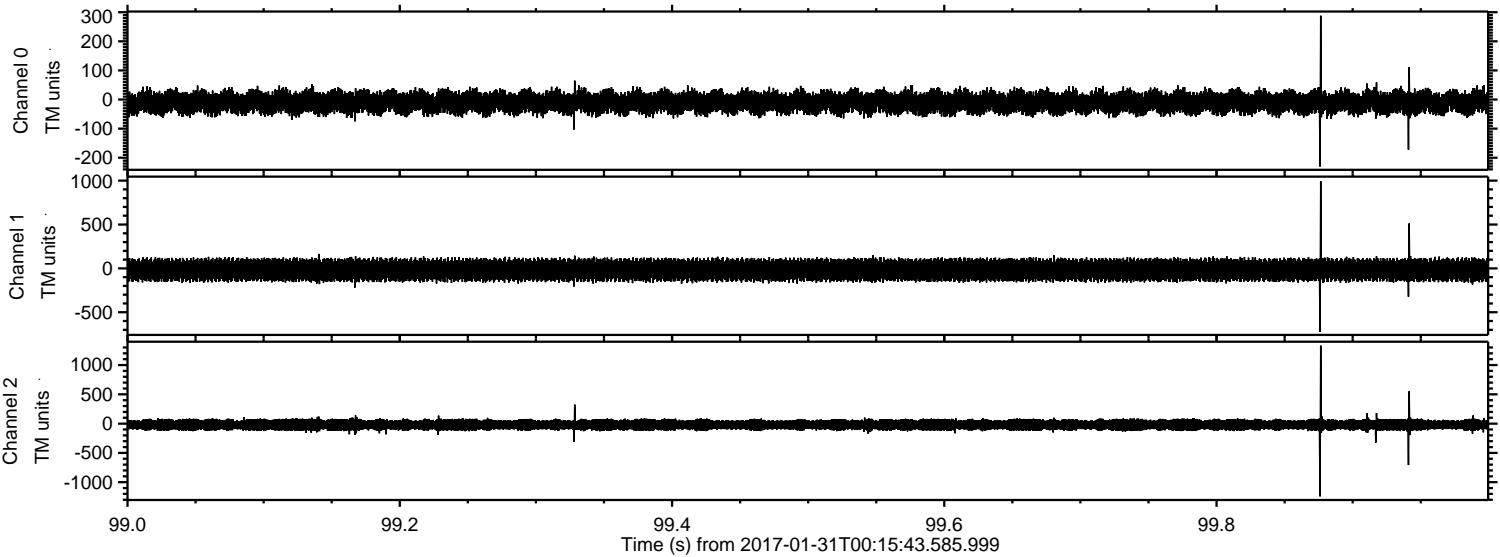

Channel 0  
mn: -230  
mx: 288  
 $\mu$ : -9.9  
 $\sigma$ : 22.3

Channel 1  
mn: -722  
mx: 996  
 $\mu$ : -17.7  
 $\sigma$ : 69.9

Channel 2  
mn: -1242  
mx: 1332  
 $\mu$ : -20.6  
 $\sigma$ : 57.6



ELMAVAN 3D WAVEFORMS (Measured data sampled at 50 kHz) 51000 packets of 144 samples from 2017-01-31T00:15:43.585.999. Part 13/147

Processed Tue Jan 31 01:24:06 2017 by ELM ver.2012-10-06 from 001\_\_elm20170131\_001542\_\_dat00.bin

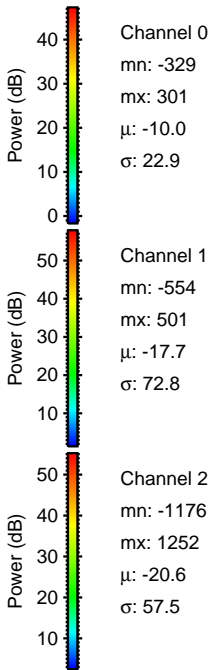
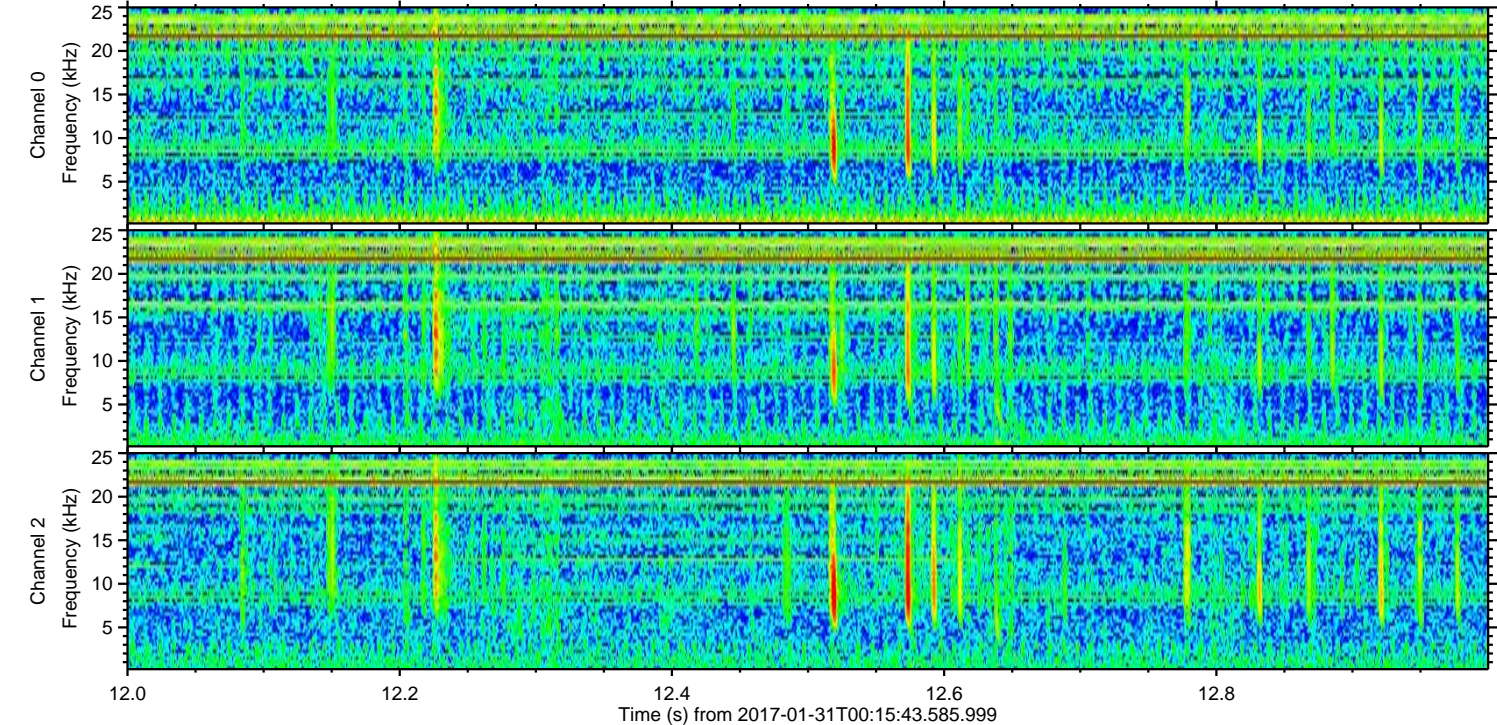
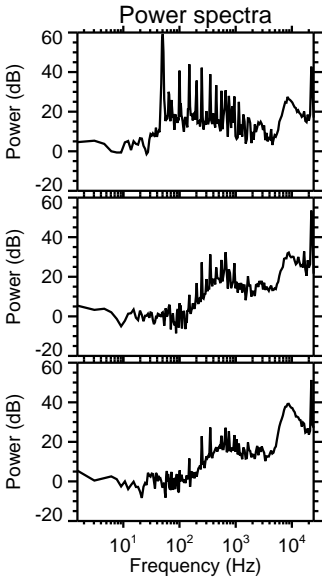
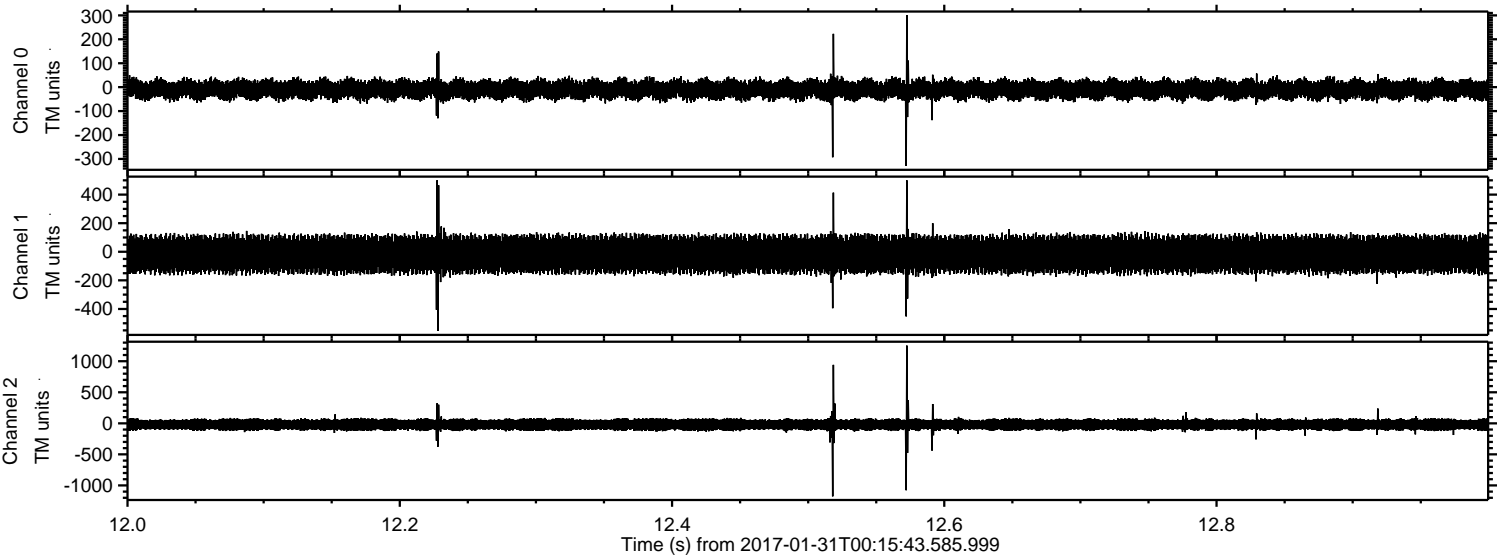



ELMAVAN 3D WAVEFORMS (Measured data sampled at 50 kHz) 51000 packets of 144 samples from 2017-01-31T00:15:43.585.999. Part 77/147

Processed Tue Jan 31 01:24:07 2017 by ELM ver.2012-10-06 from 001\_\_elm20170131\_001542\_\_dat00.bin

