

ELMAVAN 3D WAVEFORMS (Measured data sampled at 50 kHz) 51000 packets of 144 samples from 2017-01-30T23:50:42.605.999.

Processed Tue Jan 31 00:58:00 2017 by ELM ver.2012-10-06 from 001__elm20170130_235041__dat00.bin

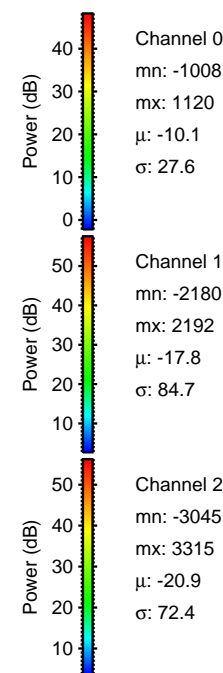
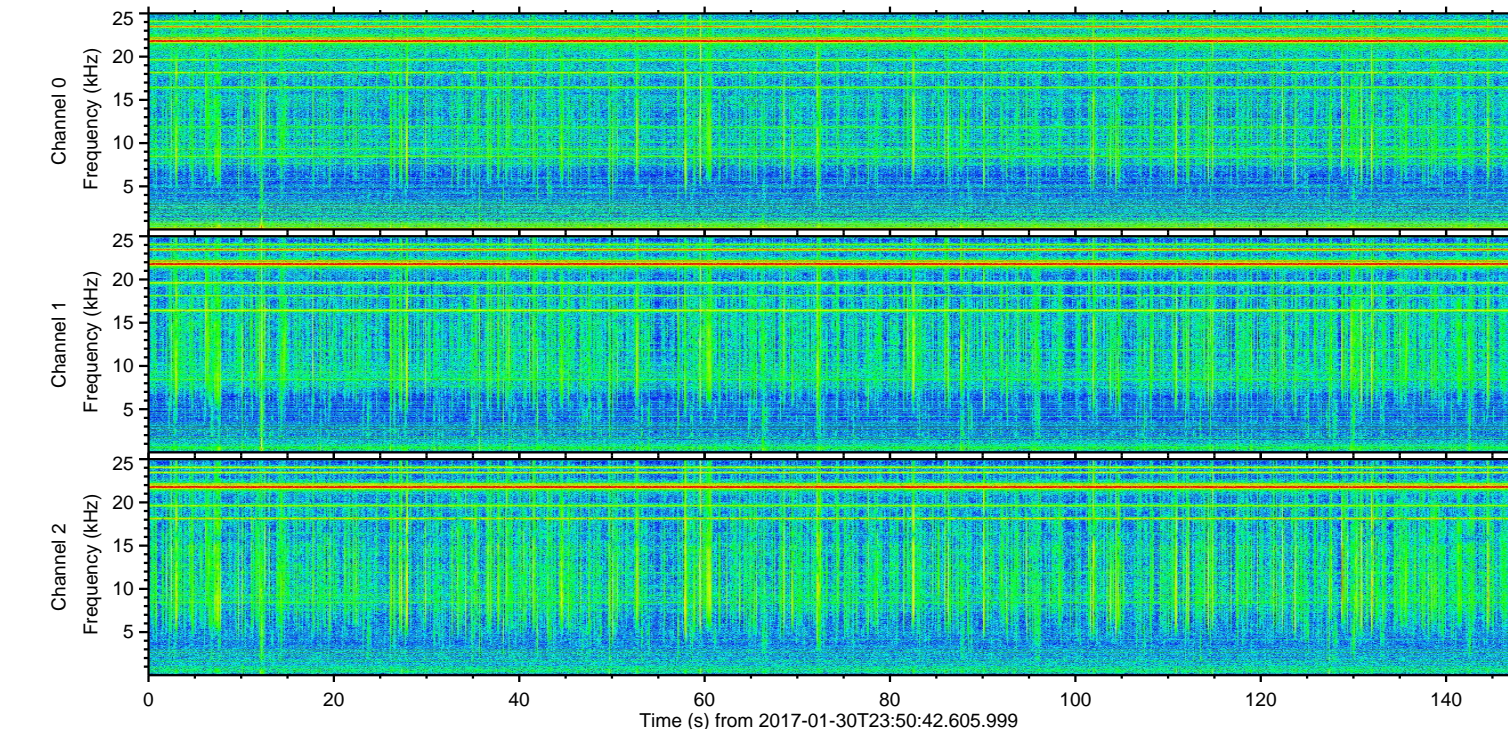
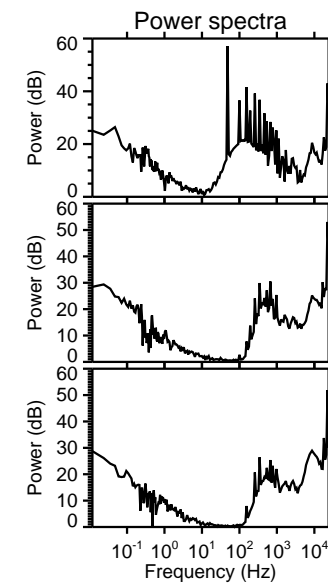
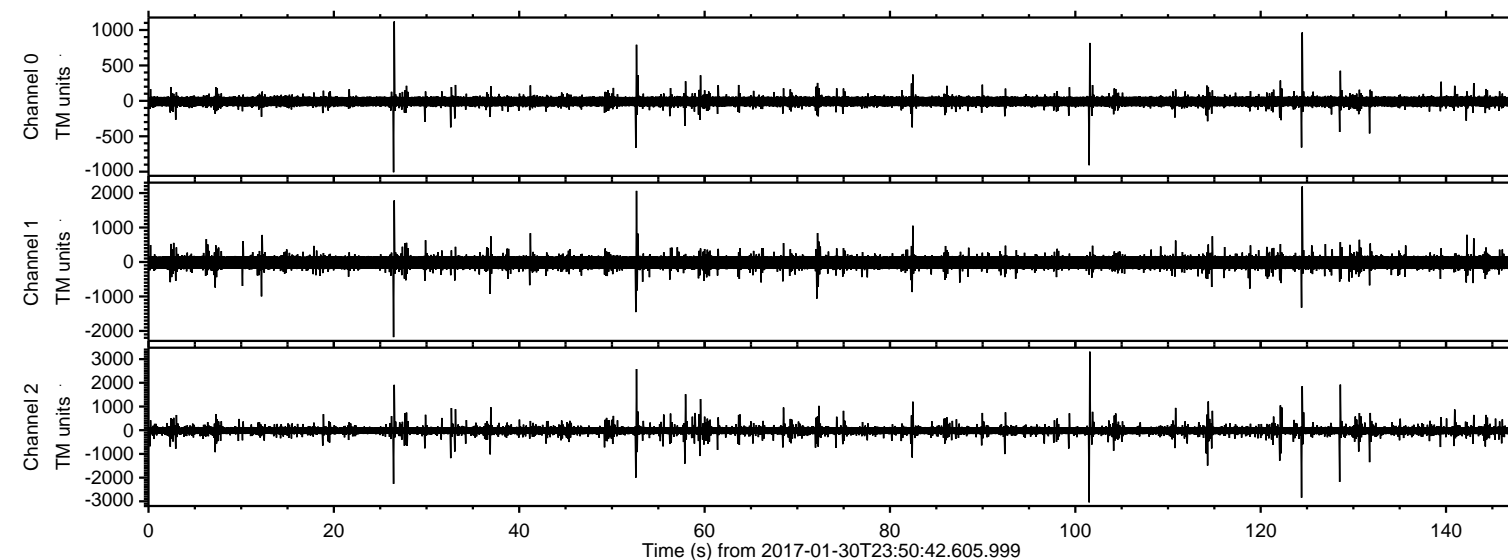

ELMAVAN 3D WAVEFORMS (Measured data sampled at 50 kHz) 51000 packets of 144 samples from 2017-01-30T23:50:42.605.999. Part 102/147

Processed Tue Jan 31 00:58:12 2017 by ELM ver.2012-10-06 from 001__elm20170130_235041__dat00.bin

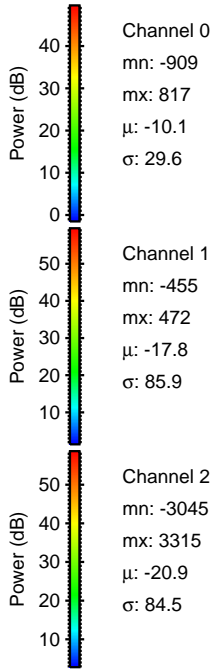
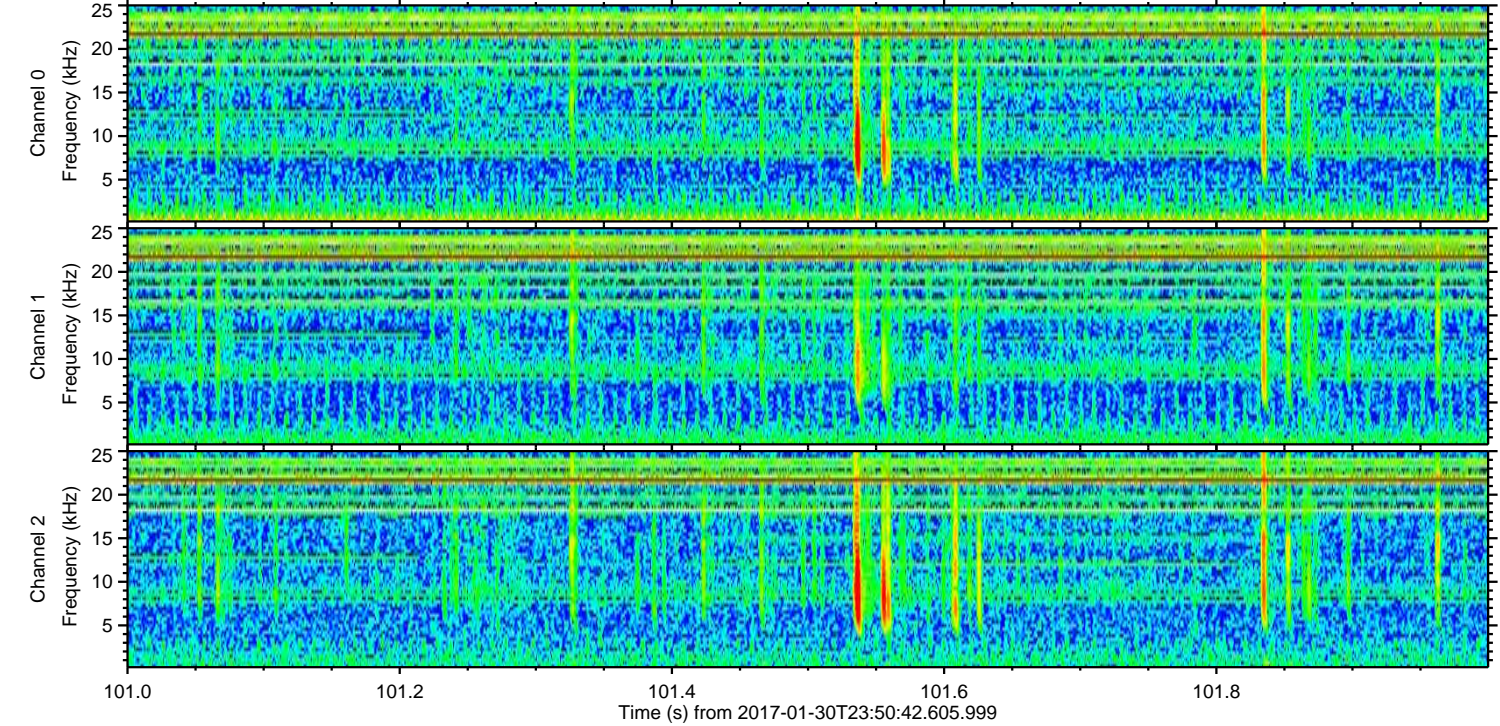
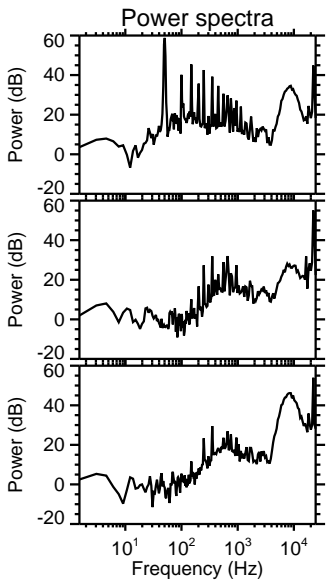
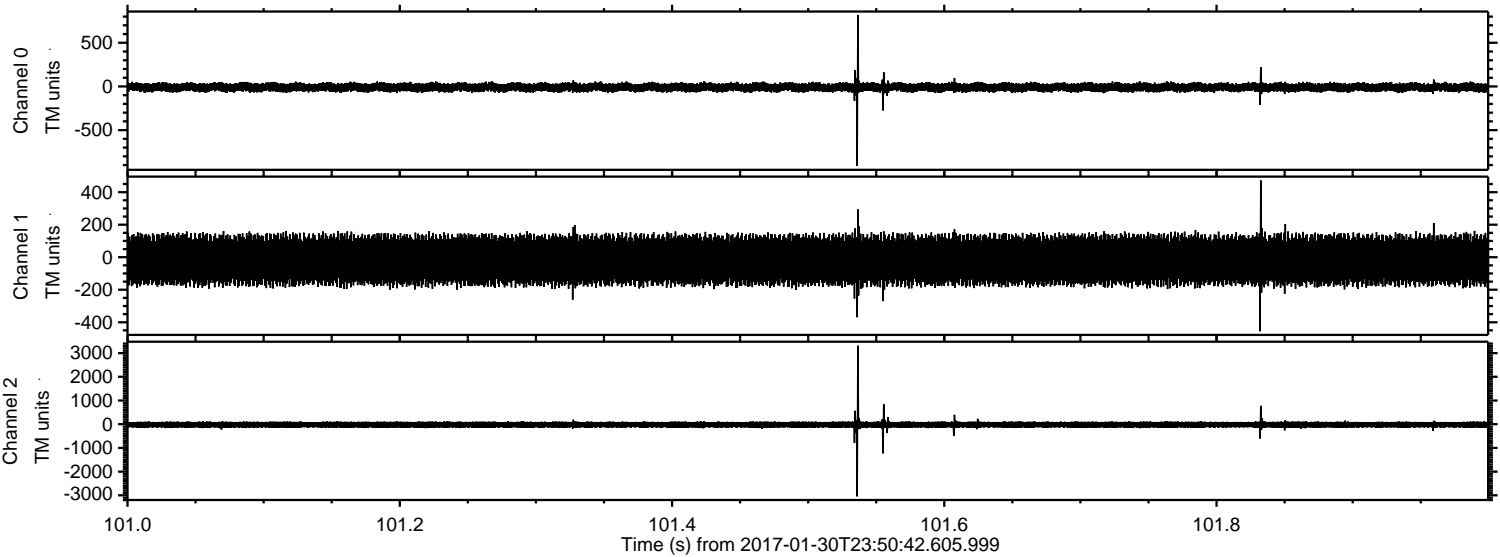

Channel 0
mn: -909
mx: 817
 μ : -10.1
 σ : 29.6

Channel 1
mn: -455
mx: 472
 μ : -17.8
 σ : 85.9

Channel 2
mn: -3045
mx: 3315
 μ : -20.9
 σ : 84.5

ELMAVAN 3D WAVEFORMS (Measured data sampled at 50 kHz) 51000 packets of 144 samples from 2017-01-30T23:50:42.605.999. Part 125/147

Processed Tue Jan 31 00:58:13 2017 by ELM ver.2012-10-06 from 001__elm20170130_235041__dat00.bin

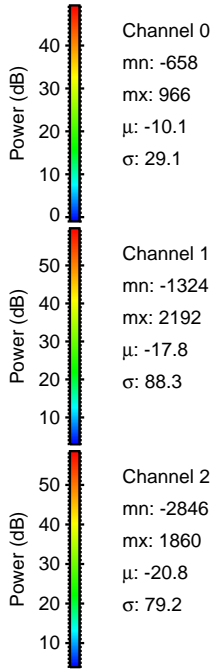
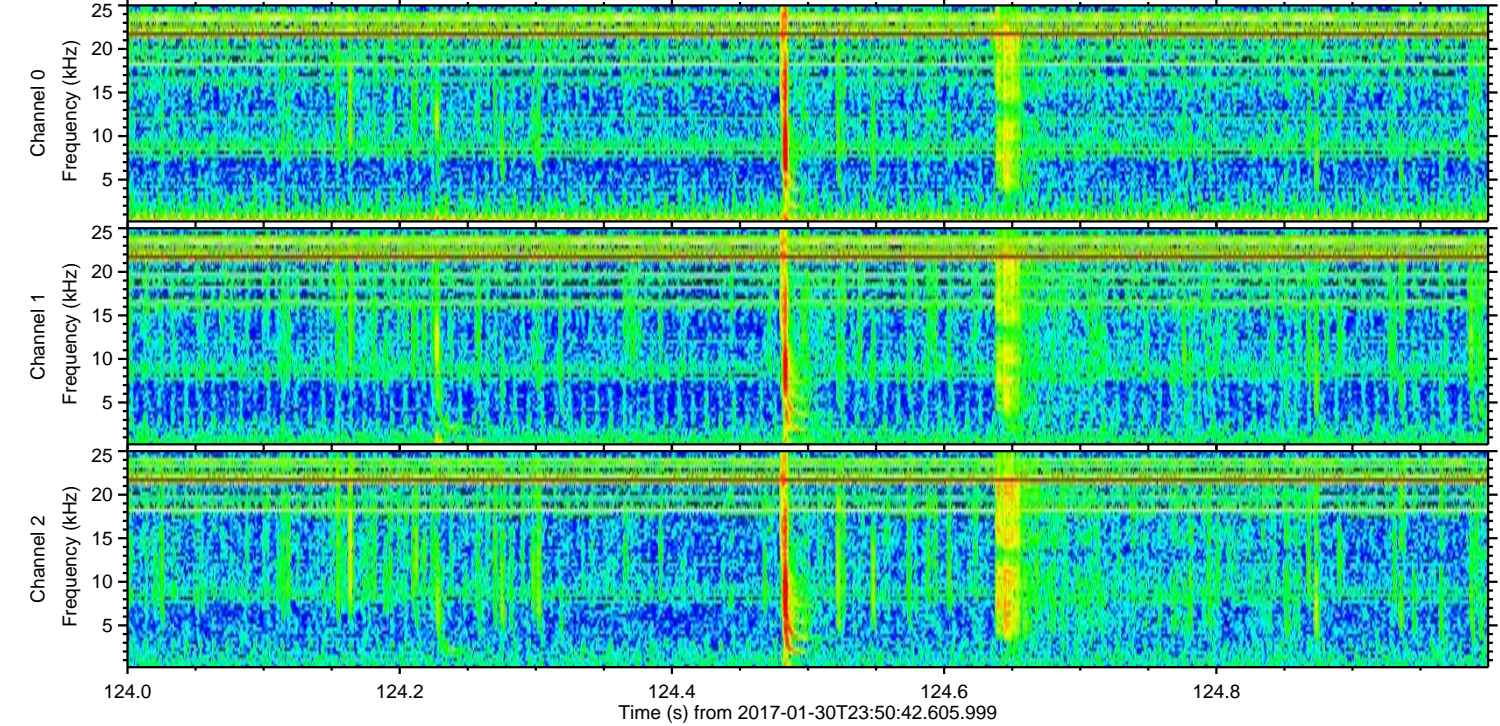
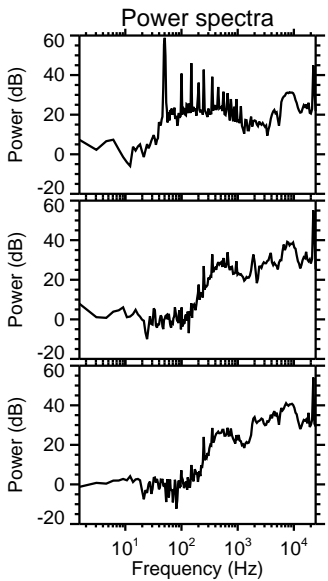
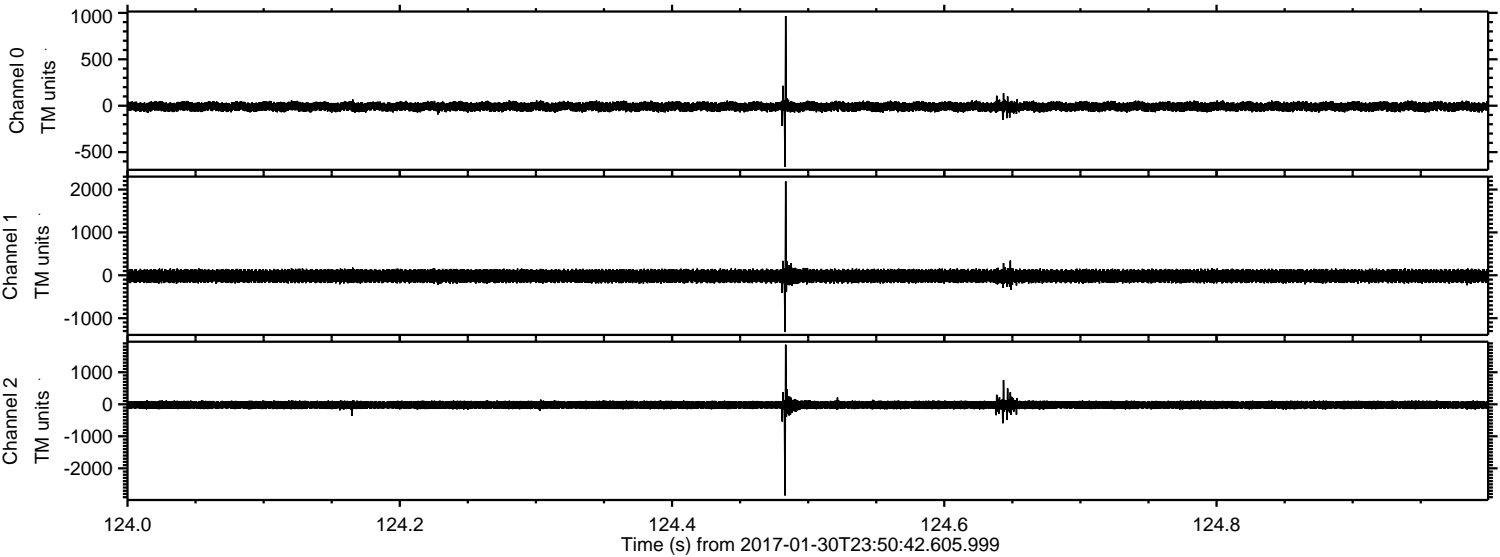

ELMAVAN 3D WAVEFORMS (Measured data sampled at 50 kHz) 51000 packets of 144 samples from 2017-01-30T23:50:42.605.999. Part 53/147

Processed Tue Jan 31 00:58:13 2017 by ELM ver.2012-10-06 from 001__elm20170130_235041__dat00.bin

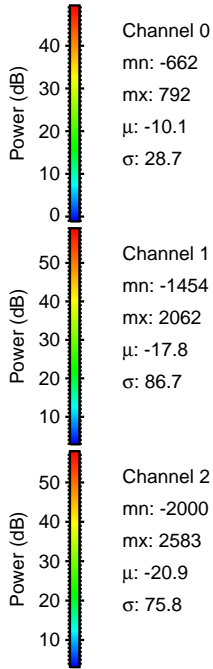
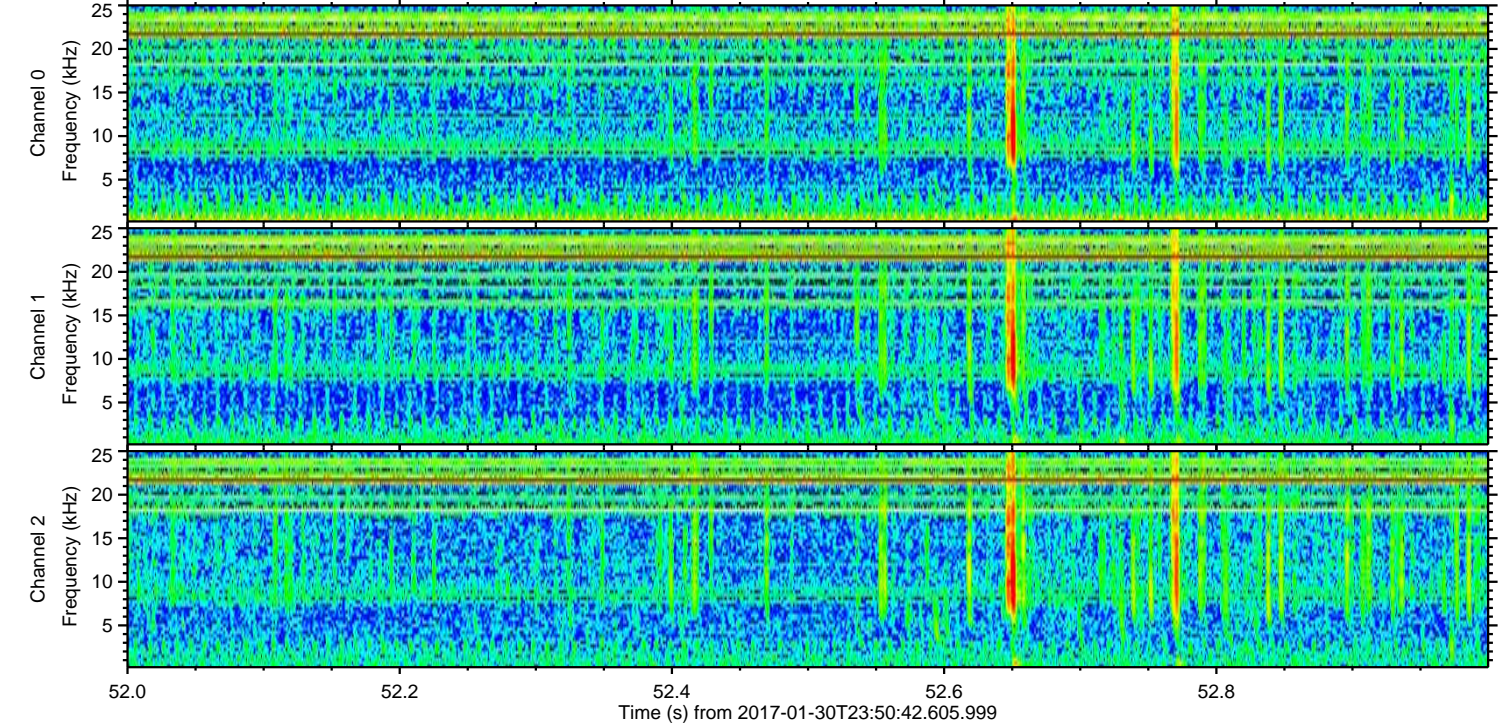
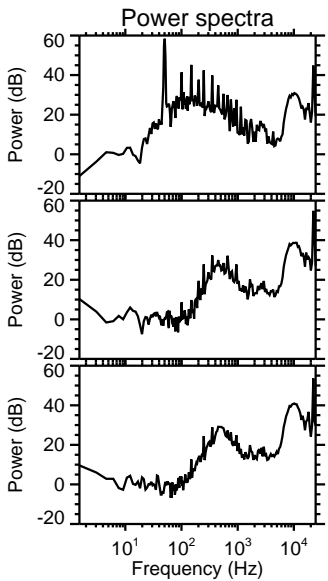
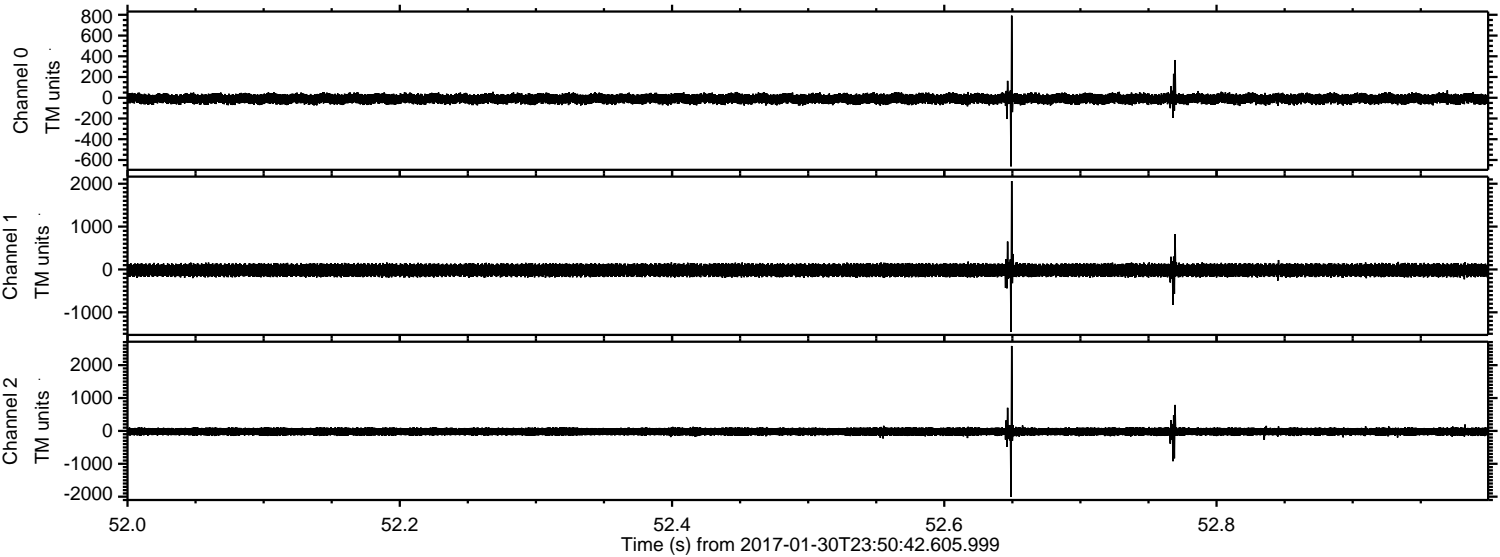

ELMAVAN 3D WAVEFORMS (Measured data sampled at 50 kHz) 51000 packets of 144 samples from 2017-01-30T23:50:42.605.999. Part 27/147

Processed Tue Jan 31 00:58:14 2017 by ELM ver.2012-10-06 from 001__elm20170130_235041__dat00.bin

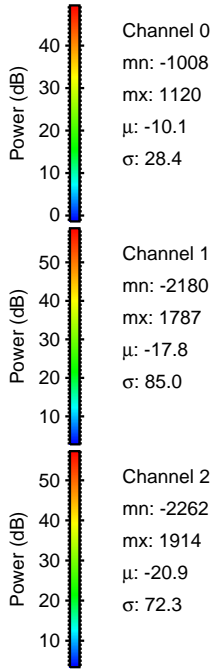
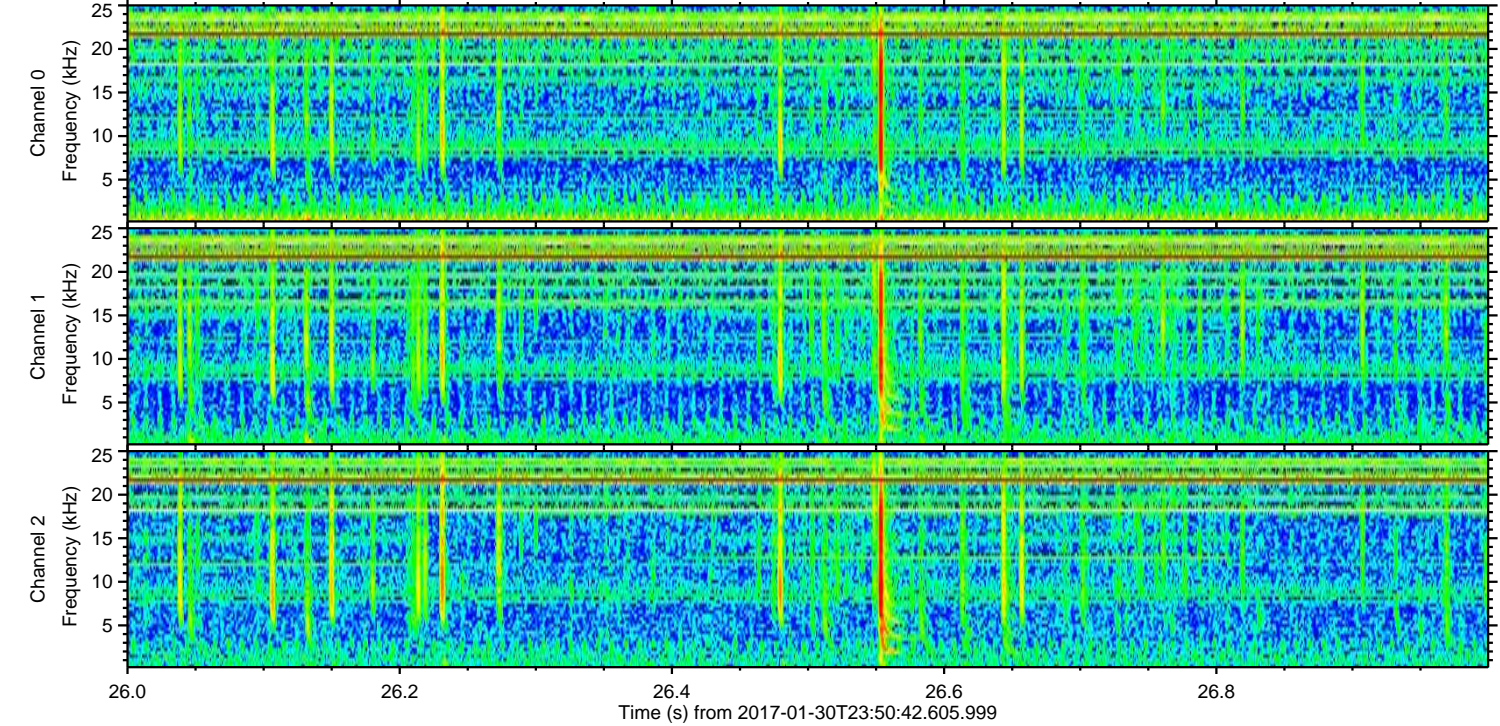
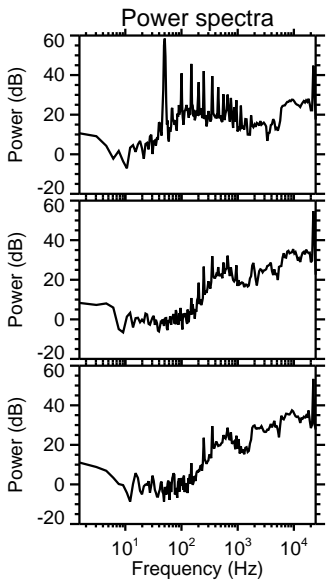
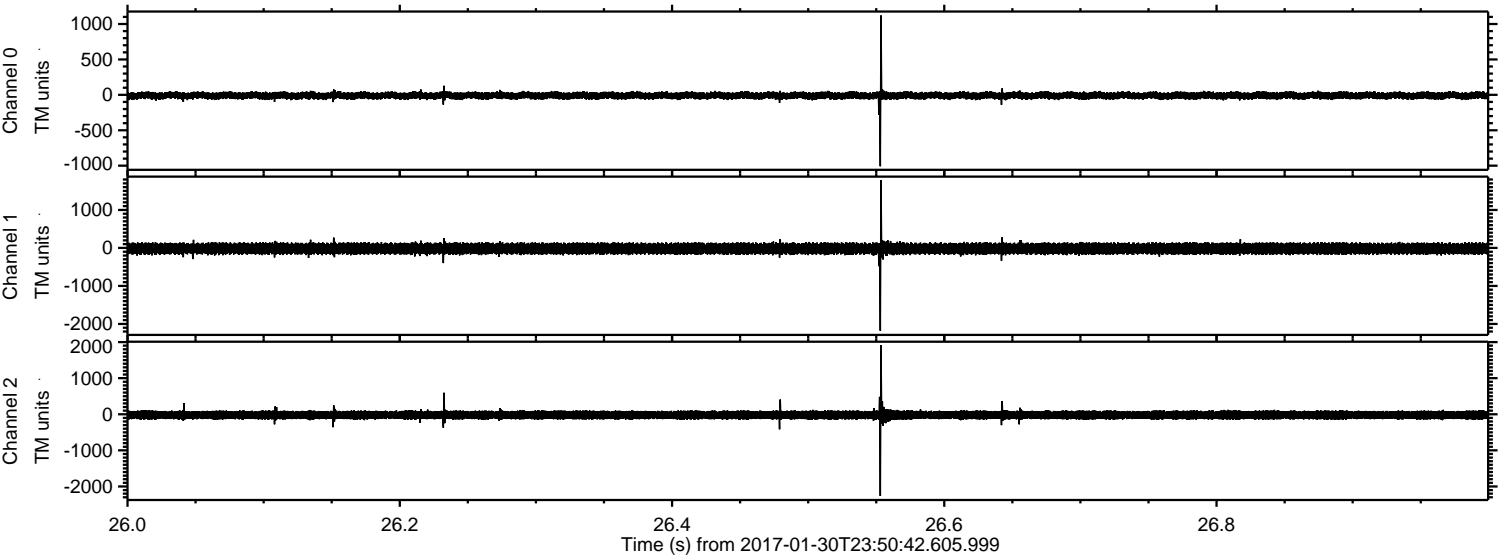

ELMAVAN 3D WAVEFORMS (Measured data sampled at 50 kHz) 51000 packets of 144 samples from 2017-01-30T23:50:42.605.999. Part 129/147

Processed Tue Jan 31 00:58:15 2017 by ELM ver.2012-10-06 from 001__elm20170130_235041__dat00.bin

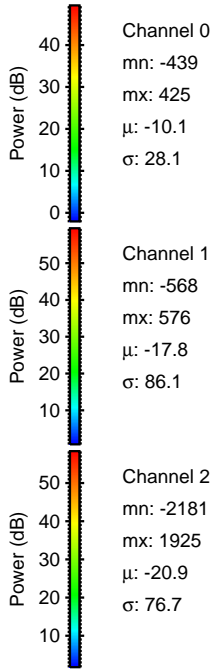
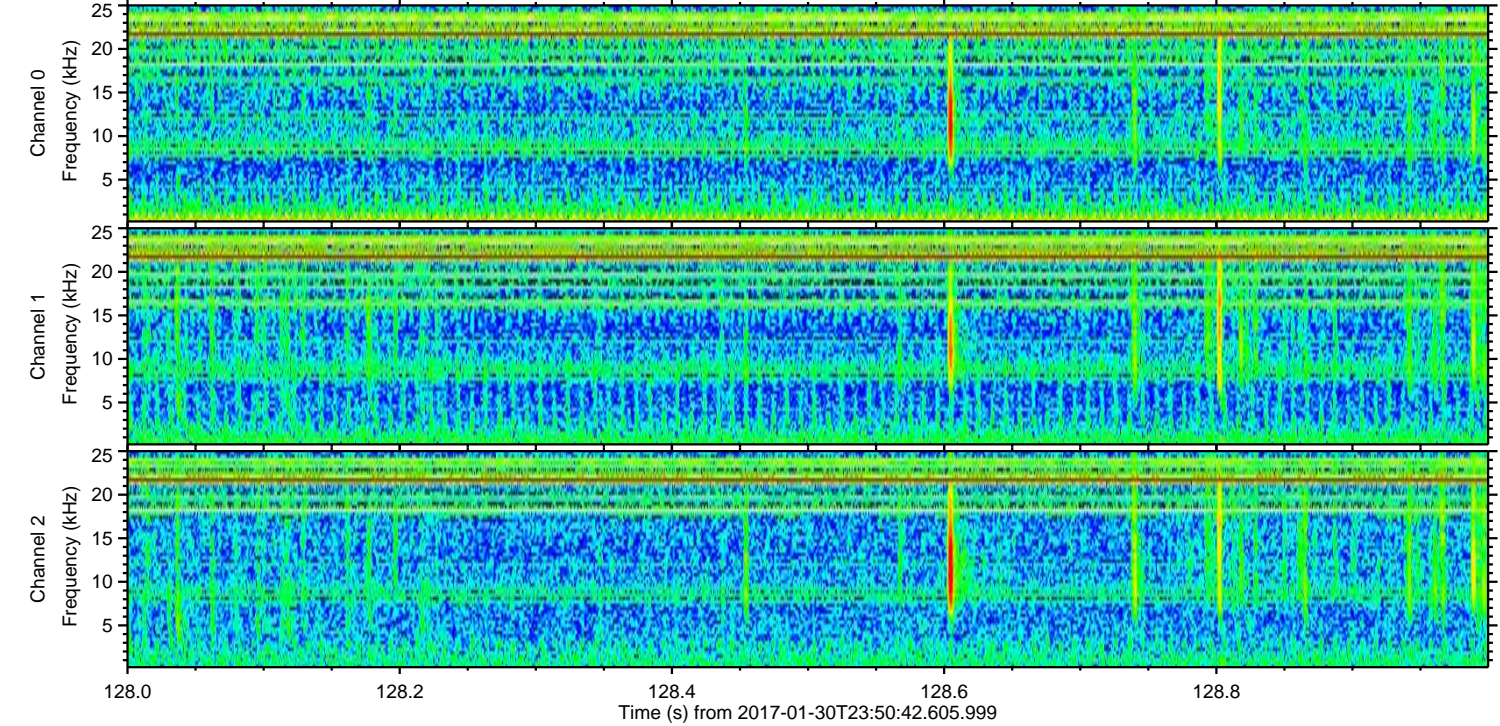
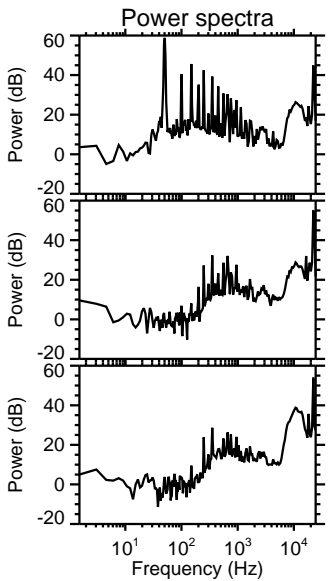
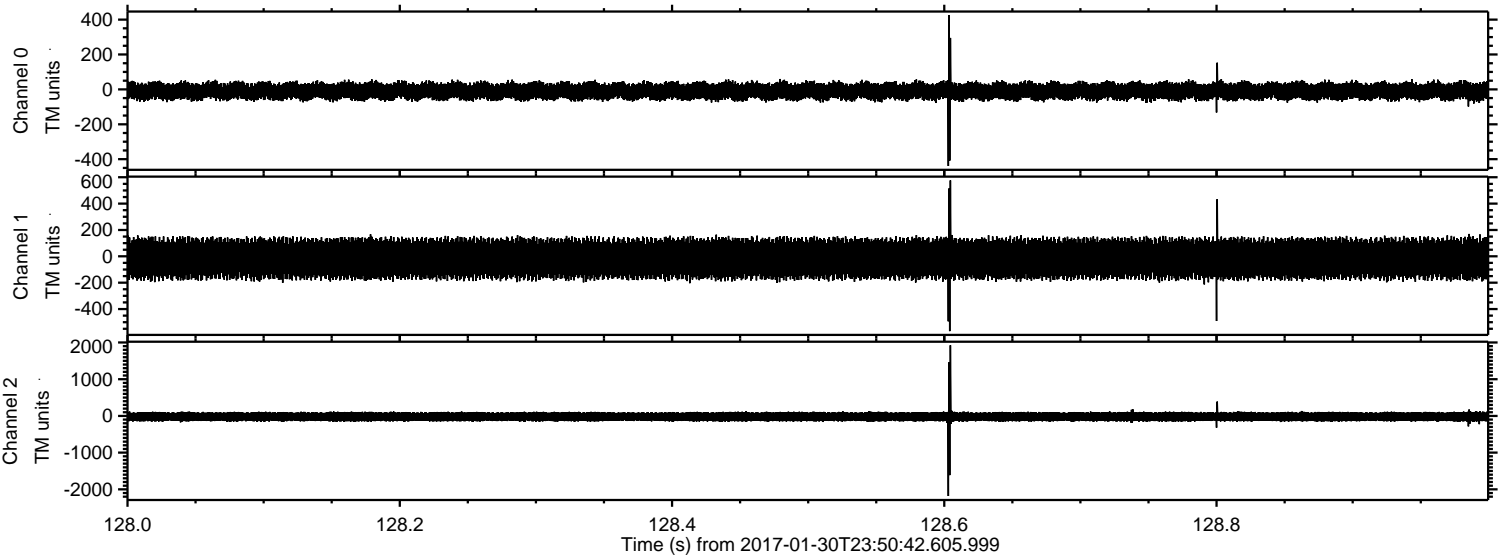

ELMAVAN 3D WAVEFORMS (Measured data sampled at 50 kHz) 51000 packets of 144 samples from 2017-01-30T23:50:42.605.999. Part 58/147

Processed Tue Jan 31 00:58:16 2017 by ELM ver.2012-10-06 from 001__elm20170130_235041__dat00.bin

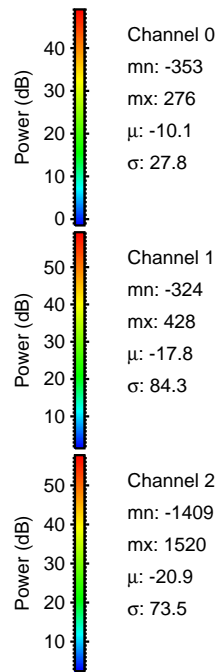
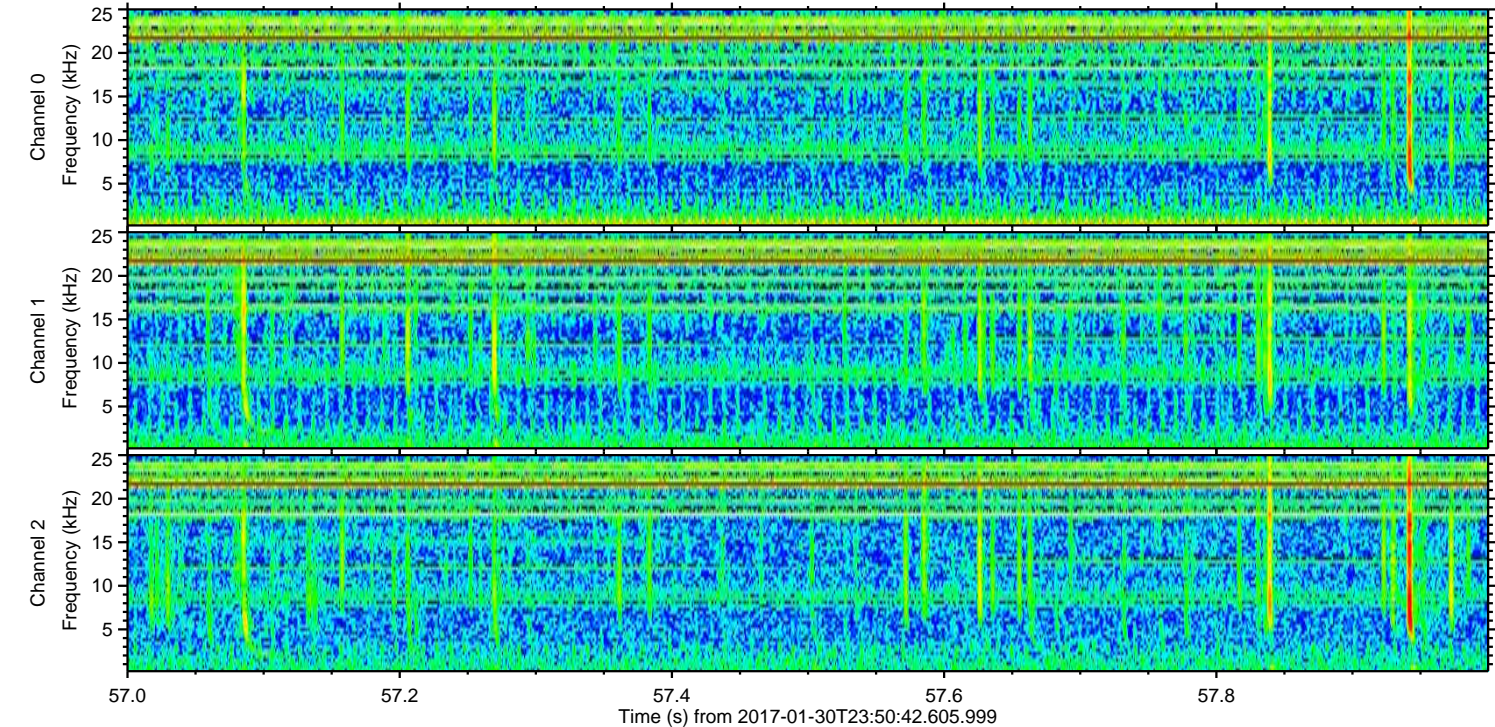
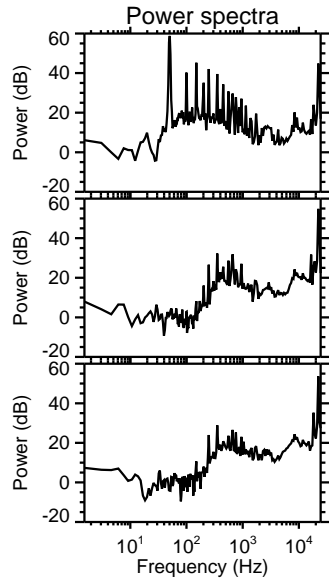
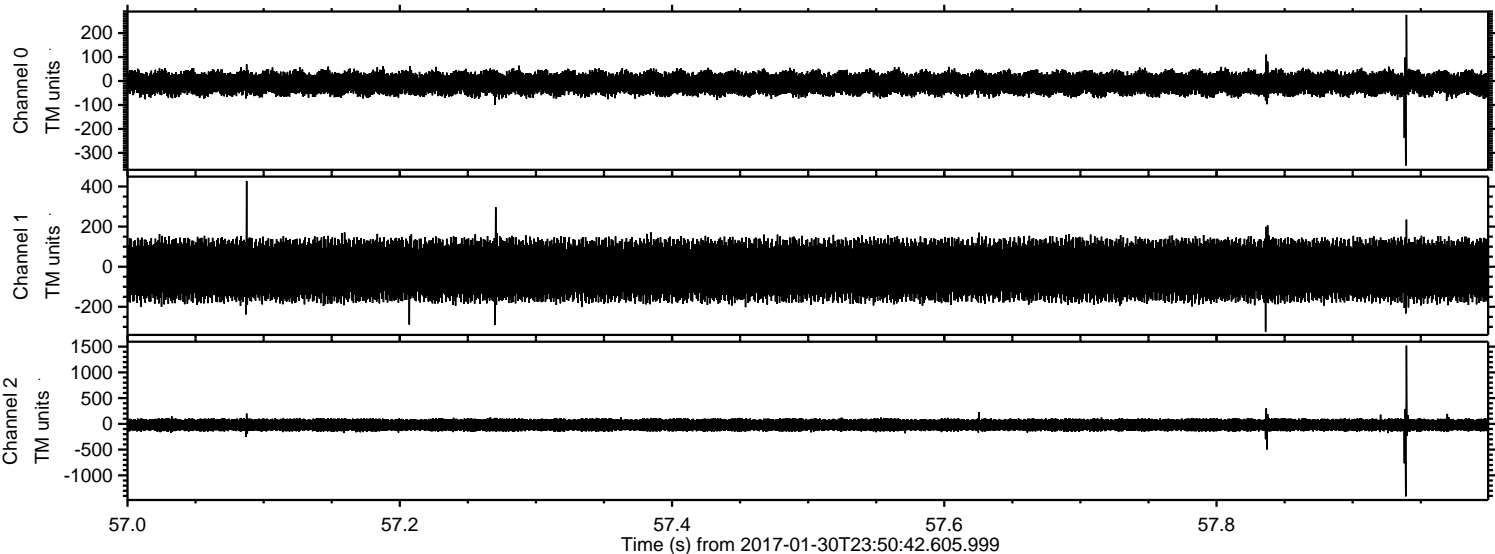

Channel 0
mn: -353
mx: 276
 μ : -10.1
 σ : 27.8

Channel 1
mn: -324
mx: 428
 μ : -17.8
 σ : 84.3

Channel 2
mn: -1409
mx: 1520
 μ : -20.9
 σ : 73.5

ELMAVAN 3D WAVEFORMS (Measured data sampled at 50 kHz) 51000 packets of 144 samples from 2017-01-30T23:50:42.605.999. Part 115/147

Processed Tue Jan 31 00:58:17 2017 by ELM ver.2012-10-06 from 001__elm20170130_235041__dat00.bin

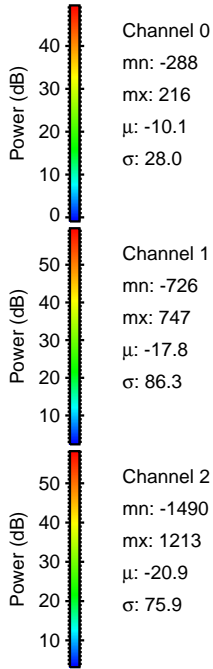
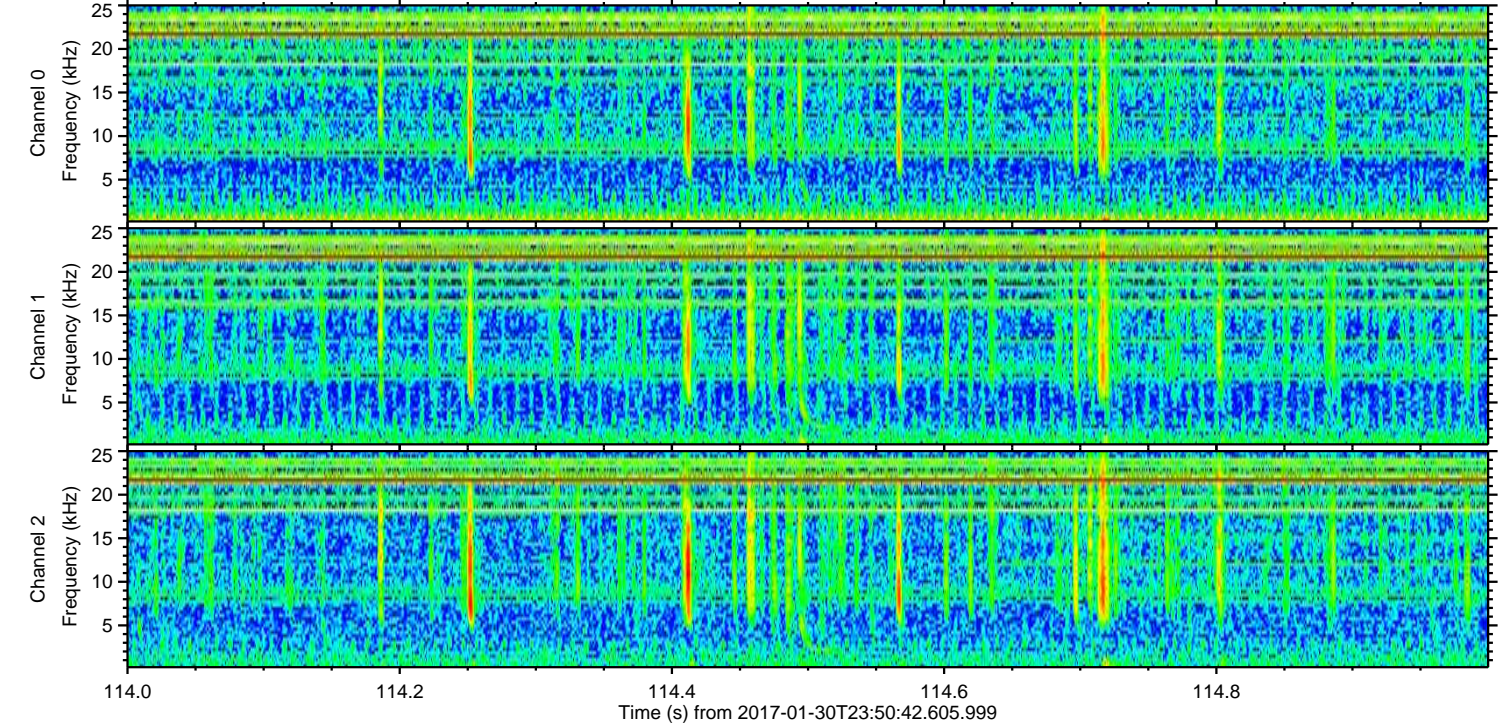
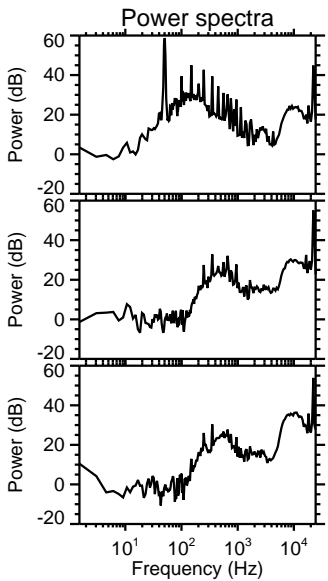
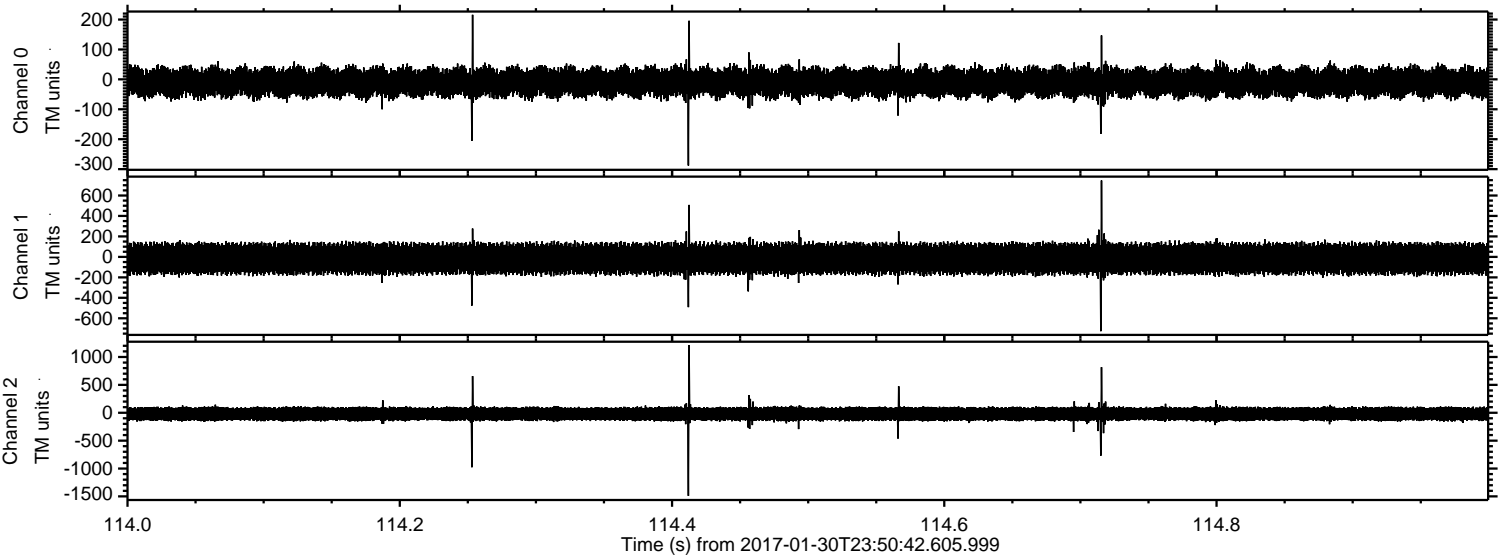

ELMAVAN 3D WAVEFORMS (Measured data sampled at 50 kHz) 51000 packets of 144 samples from 2017-01-30T23:50:42.605.999. Part 132/147

Processed Tue Jan 31 00:58:18 2017 by ELM ver.2012-10-06 from 001__elm20170130_235041__dat00.bin

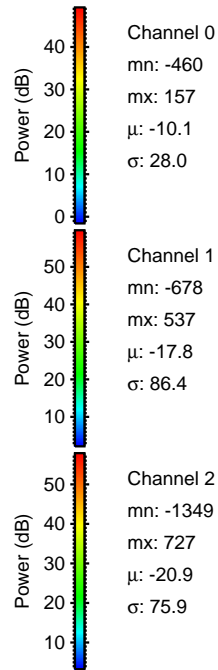
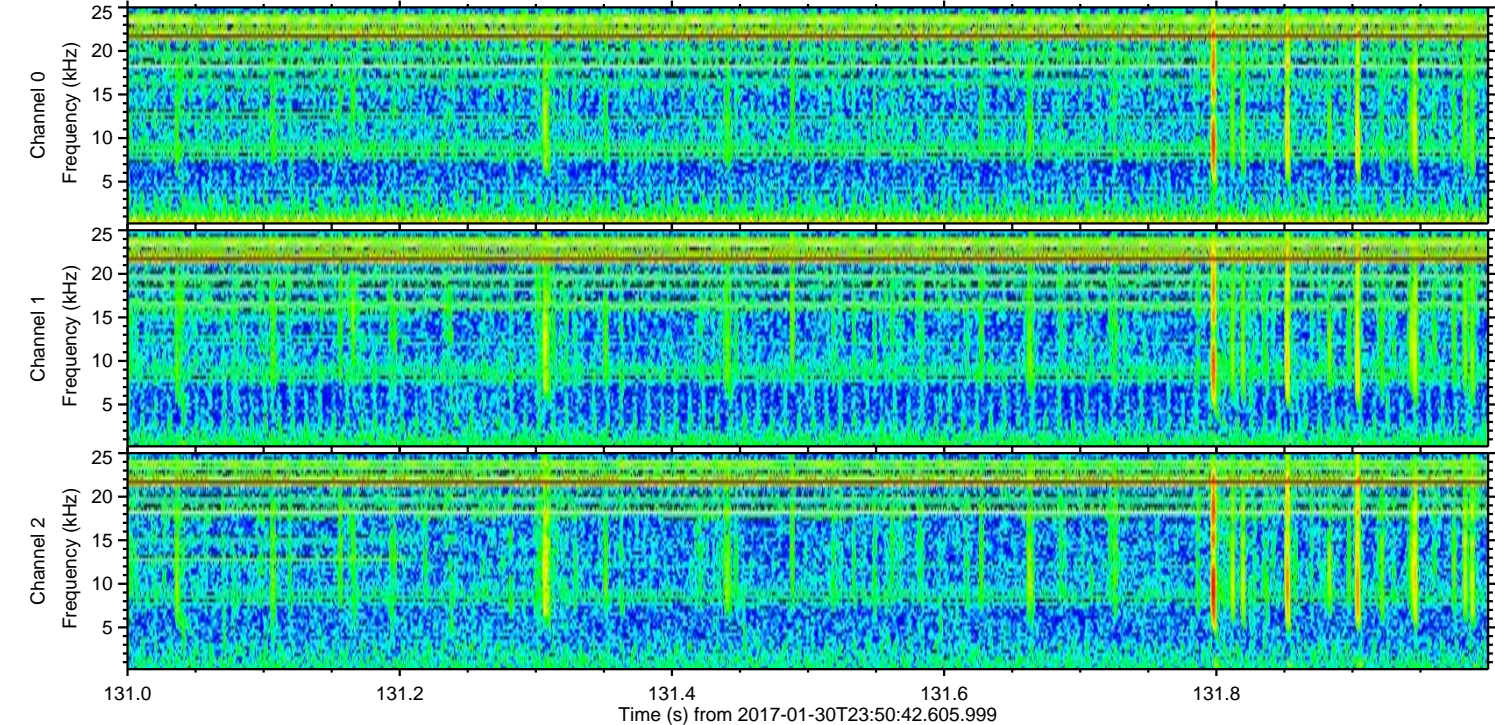
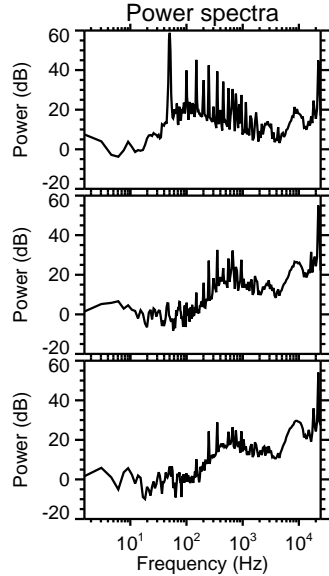
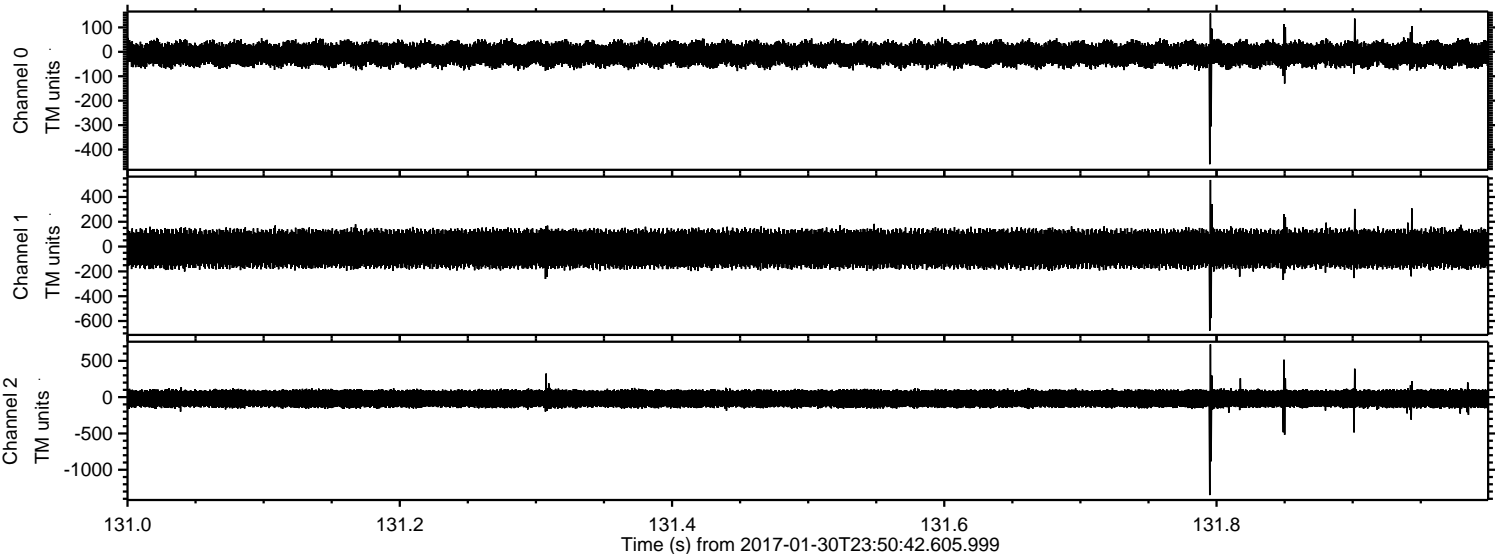

Channel 0
mn: -460
mx: 157
 μ : -10.1
 σ : 28.0

Channel 1
mn: -678
mx: 537
 μ : -17.8
 σ : 86.4

Channel 2
mn: -1349
mx: 727
 μ : -20.9
 σ : 75.9

ELMAVAN 3D WAVEFORMS (Measured data sampled at 50 kHz) 51000 packets of 144 samples from 2017-01-30T23:50:42.605.999. Part 60/147

Processed Tue Jan 31 00:58:19 2017 by ELM ver.2012-10-06 from 001__elm20170130_235041__dat00.bin

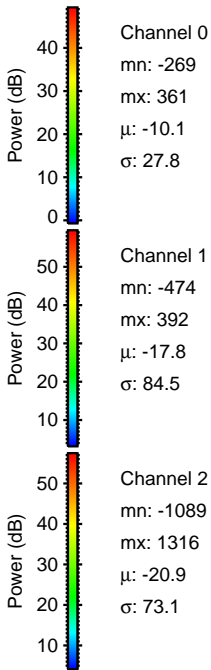
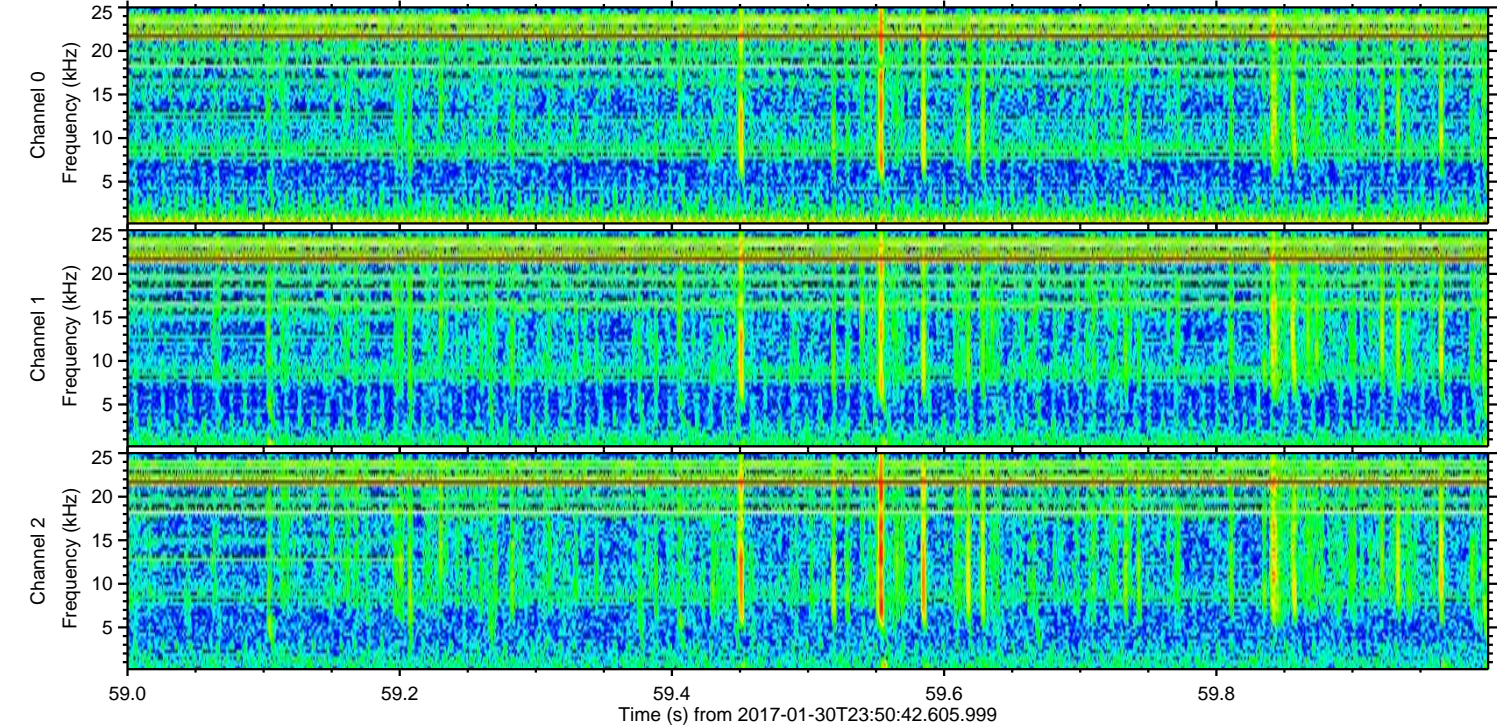
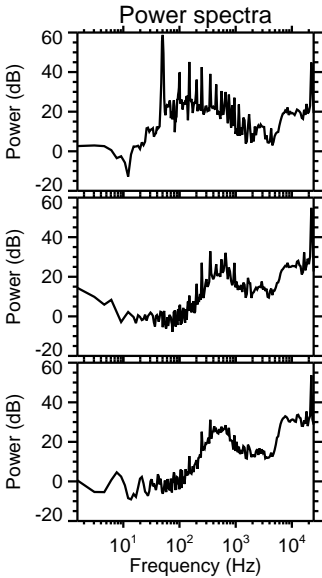
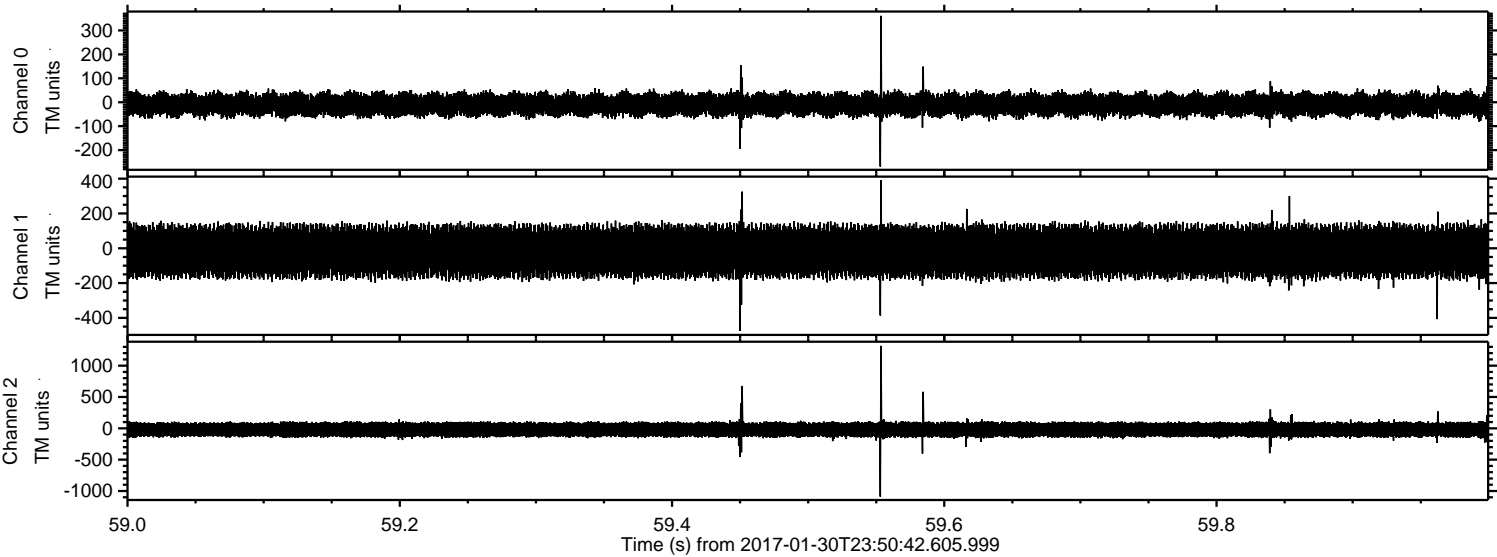

ELMAVAN 3D WAVEFORMS (Measured data sampled at 50 kHz) 51000 packets of 144 samples from 2017-01-30T23:50:42.605.999. Part 24/147

Processed Tue Jan 31 00:58:20 2017 by ELM ver.2012-10-06 from 001__elm20170130_235041__dat00.bin

