

ELMAVAN 3D WAVEFORMS (Measured data sampled at 50 kHz) 51000 packets of 144 samples from 2017-01-30T14:30:20.690.999.

Processed Mon Jan 30 15:37:47 2017 by ELM ver.2012-10-06 from 001__elm20170130_143019__dat00.bin

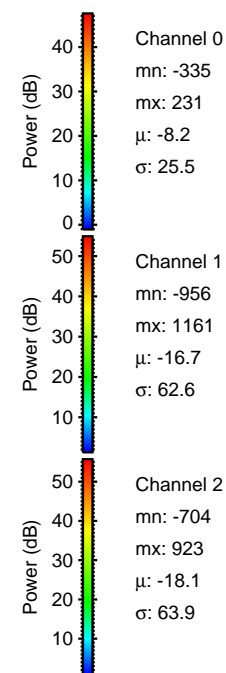
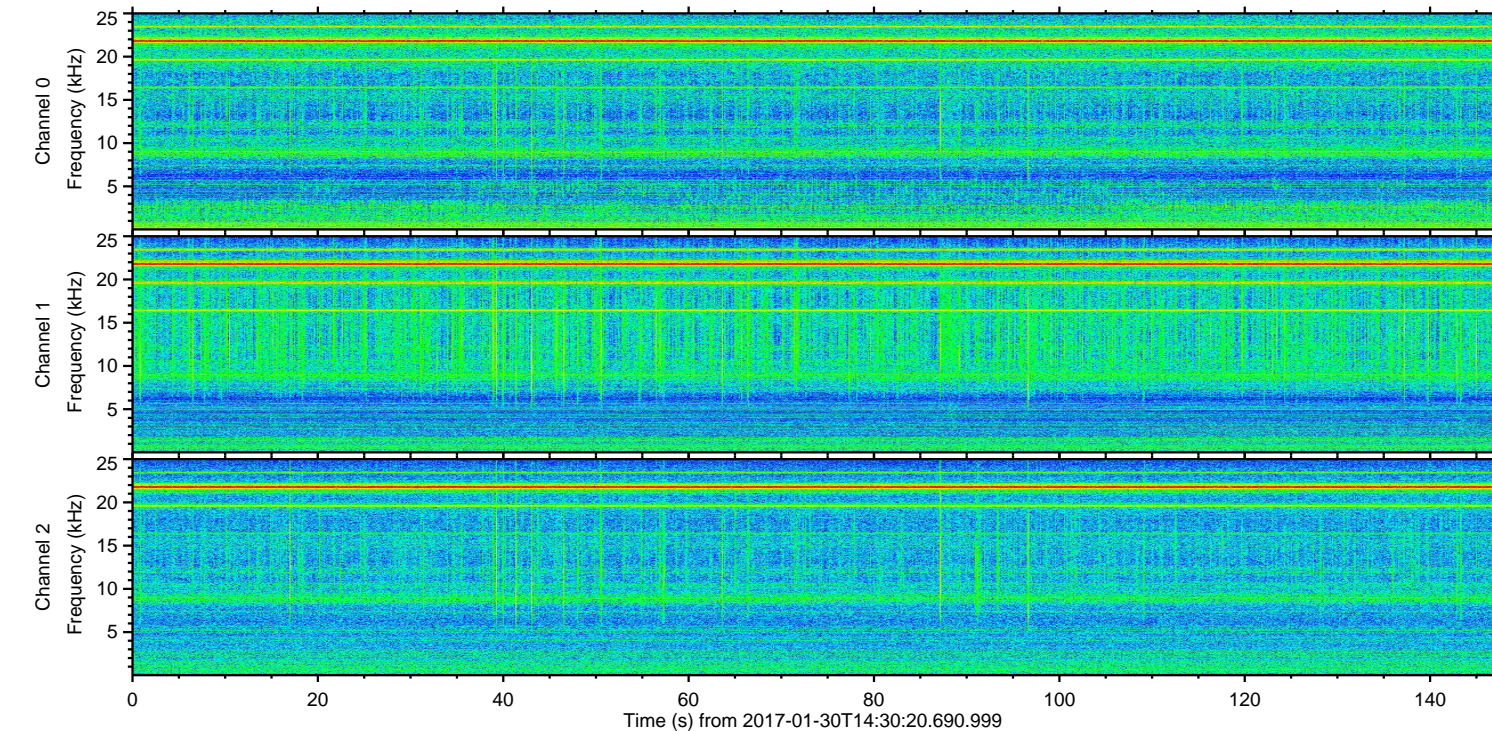
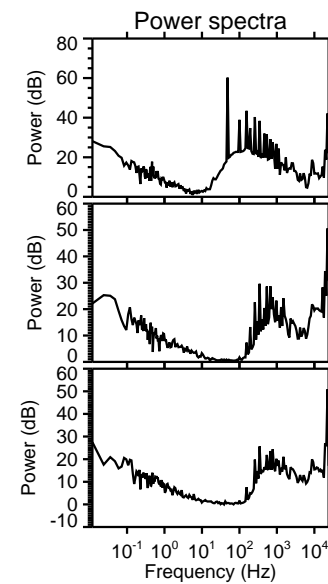
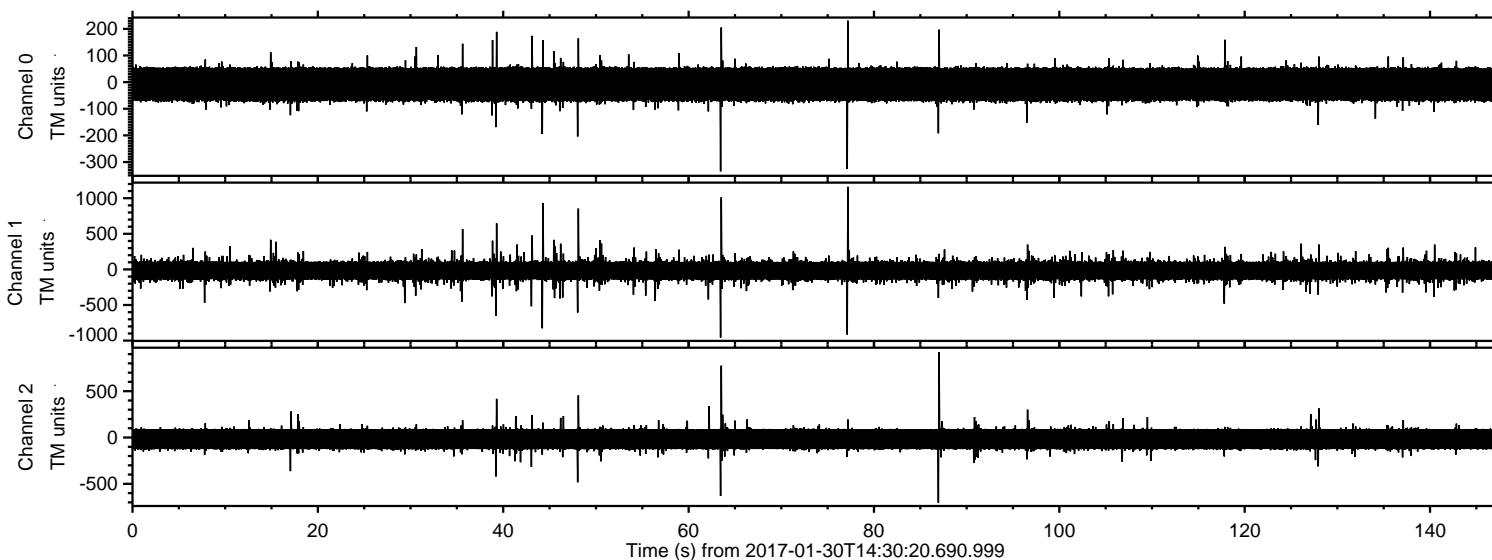

ELMAVAN 3D WAVEFORMS (Measured data sampled at 50 kHz) 51000 packets of 144 samples from 2017-01-30T14:30:20.690.999. Part 78/147

Processed Mon Jan 30 15:37:58 2017 by ELM ver.2012-10-06 from 001__elm20170130_143019__dat00.bin

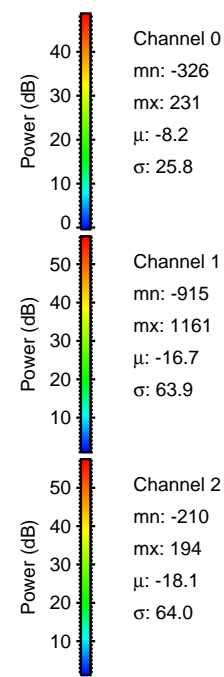
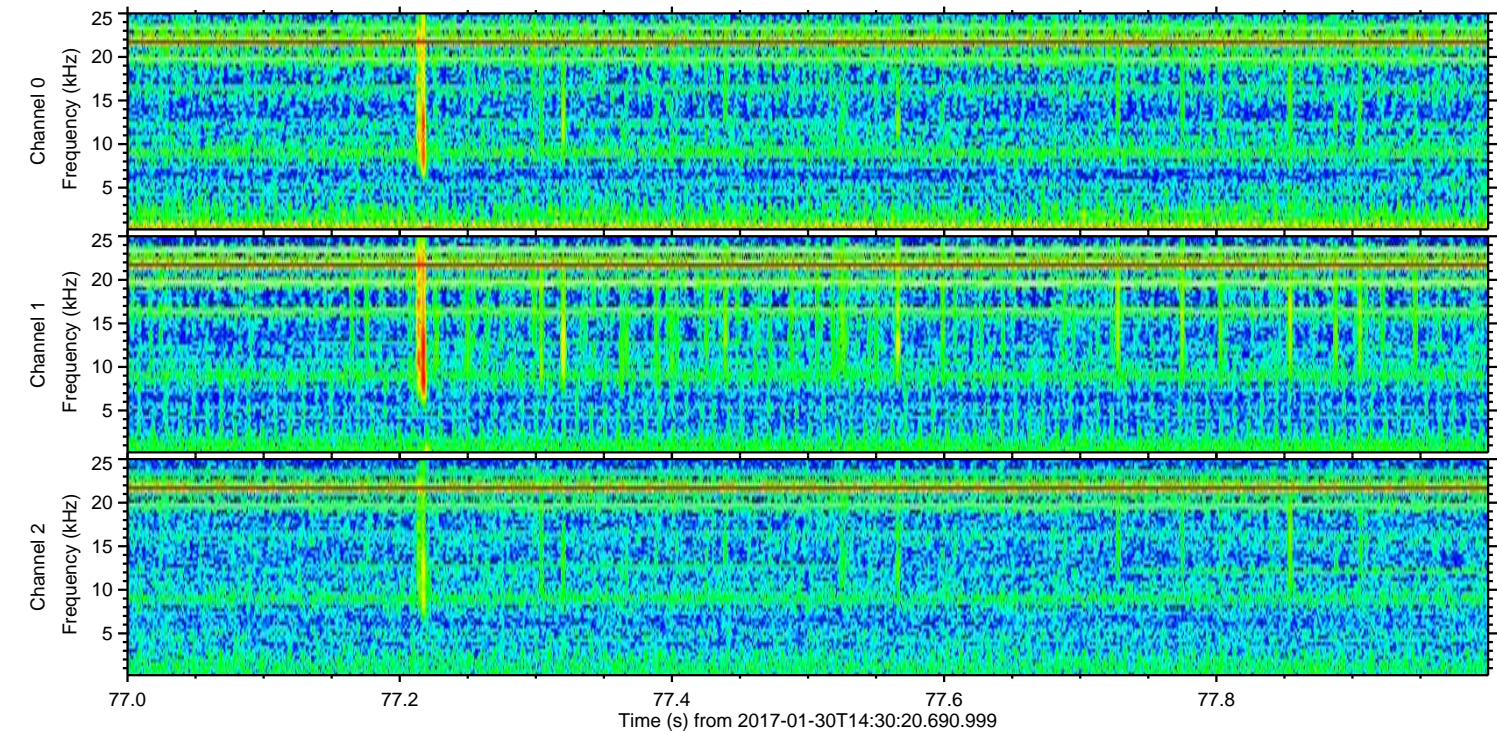
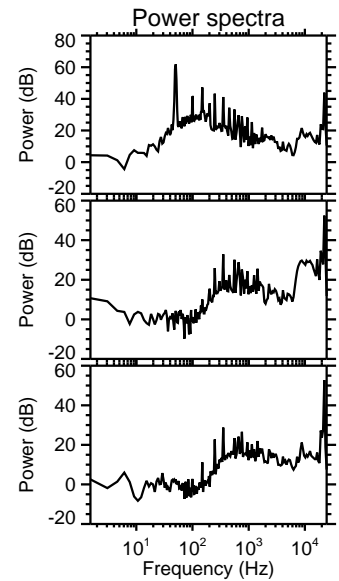
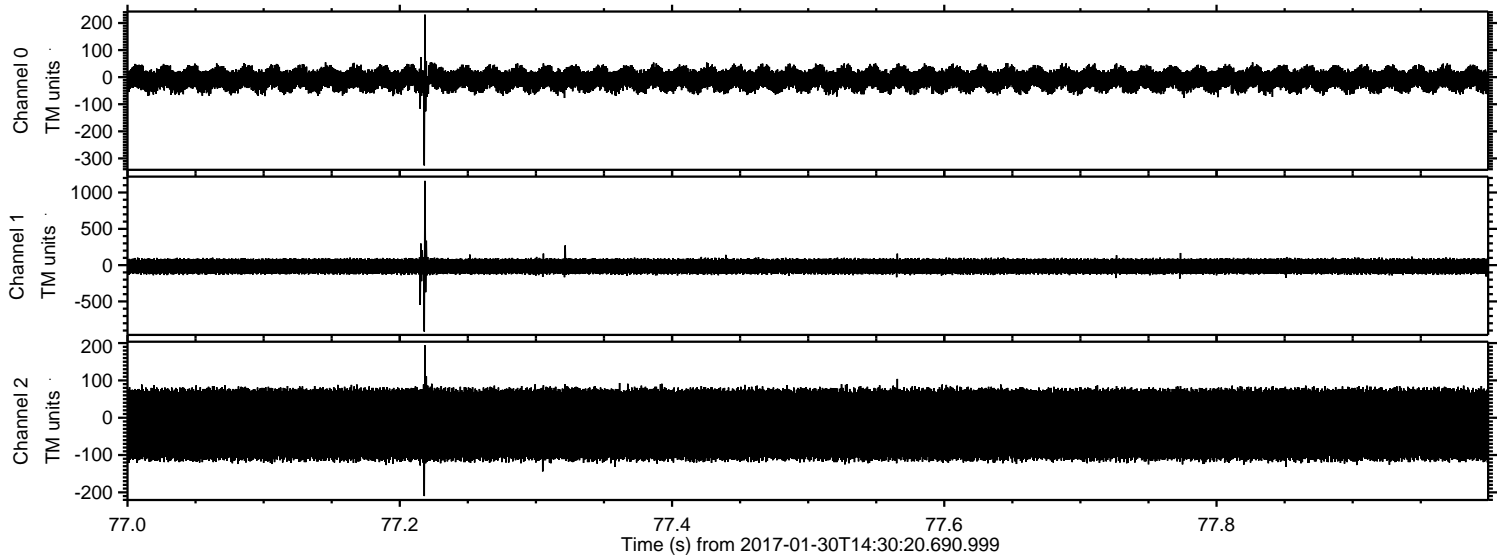

Channel 0
mn: -326
mx: 231
 μ : -8.2
 σ : 25.8

Channel 1
mn: -915
mx: 1161
 μ : -16.7
 σ : 63.9

Channel 2
mn: -210
mx: 194
 μ : -18.1
 σ : 64.0

Processed Mon Jan 30 15:37:59 2017 by ELM ver.2012-10-06 from 001__elm20170130_143019__dat00.bin

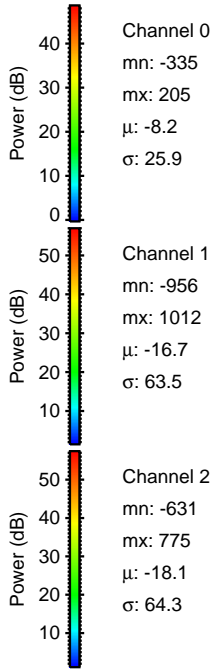
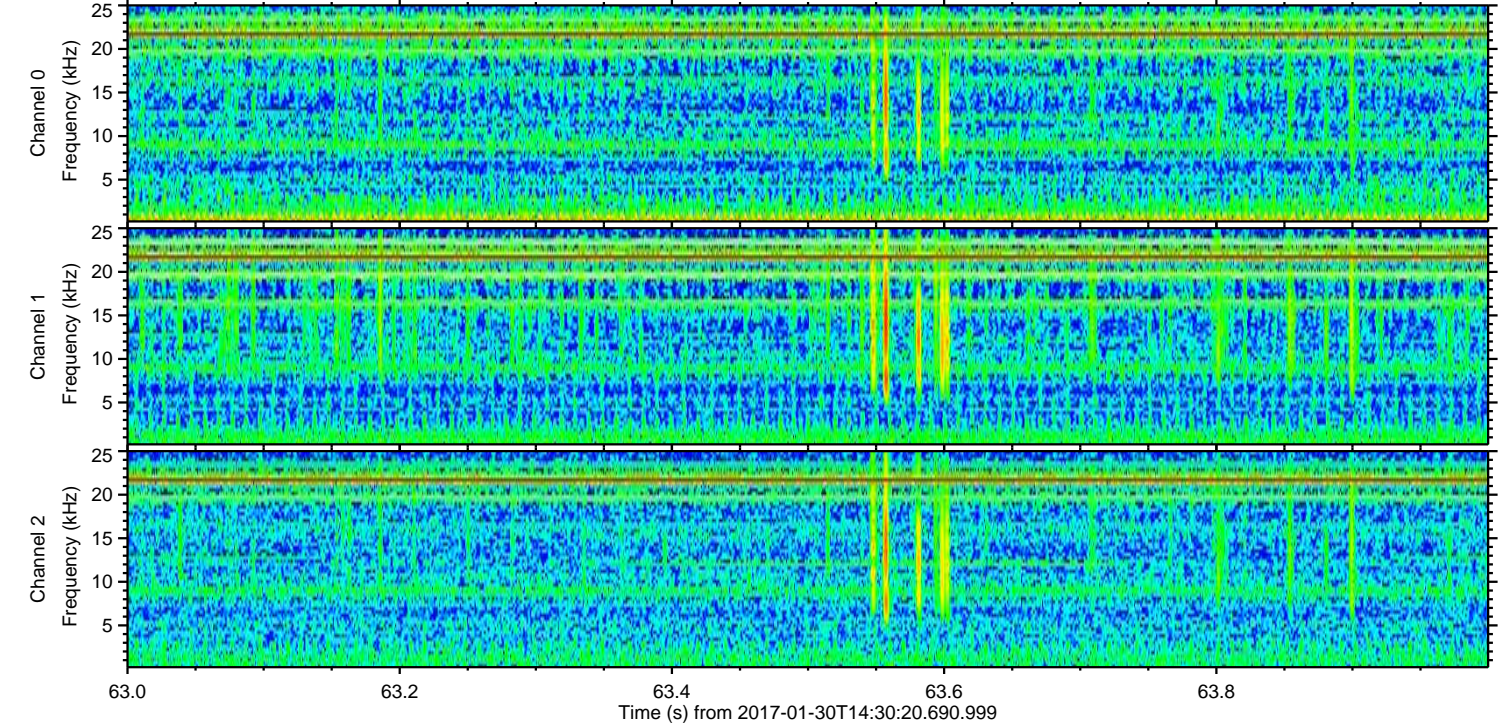
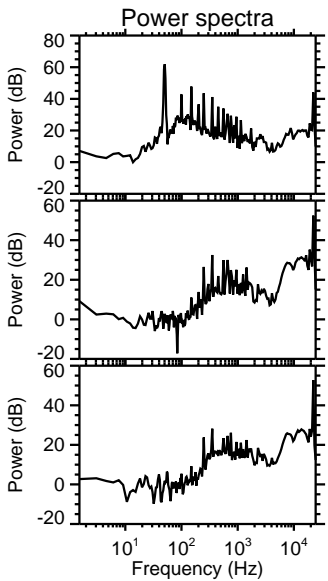
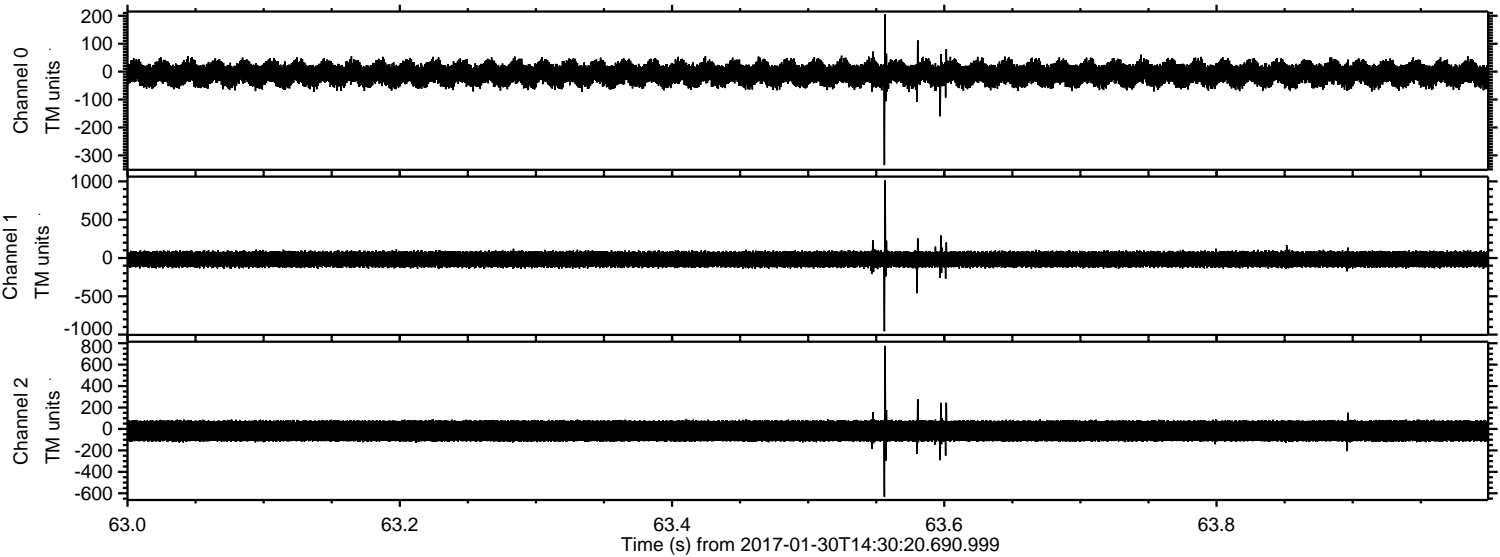

ELMAVAN 3D WAVEFORMS (Measured data sampled at 50 kHz) 51000 packets of 144 samples from 2017-01-30T14:30:20.690.999. Part 45/147

Processed Mon Jan 30 15:38:00 2017 by ELM ver.2012-10-06 from 001__elm20170130_143019__dat00.bin

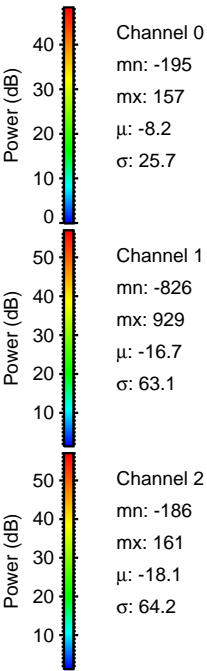
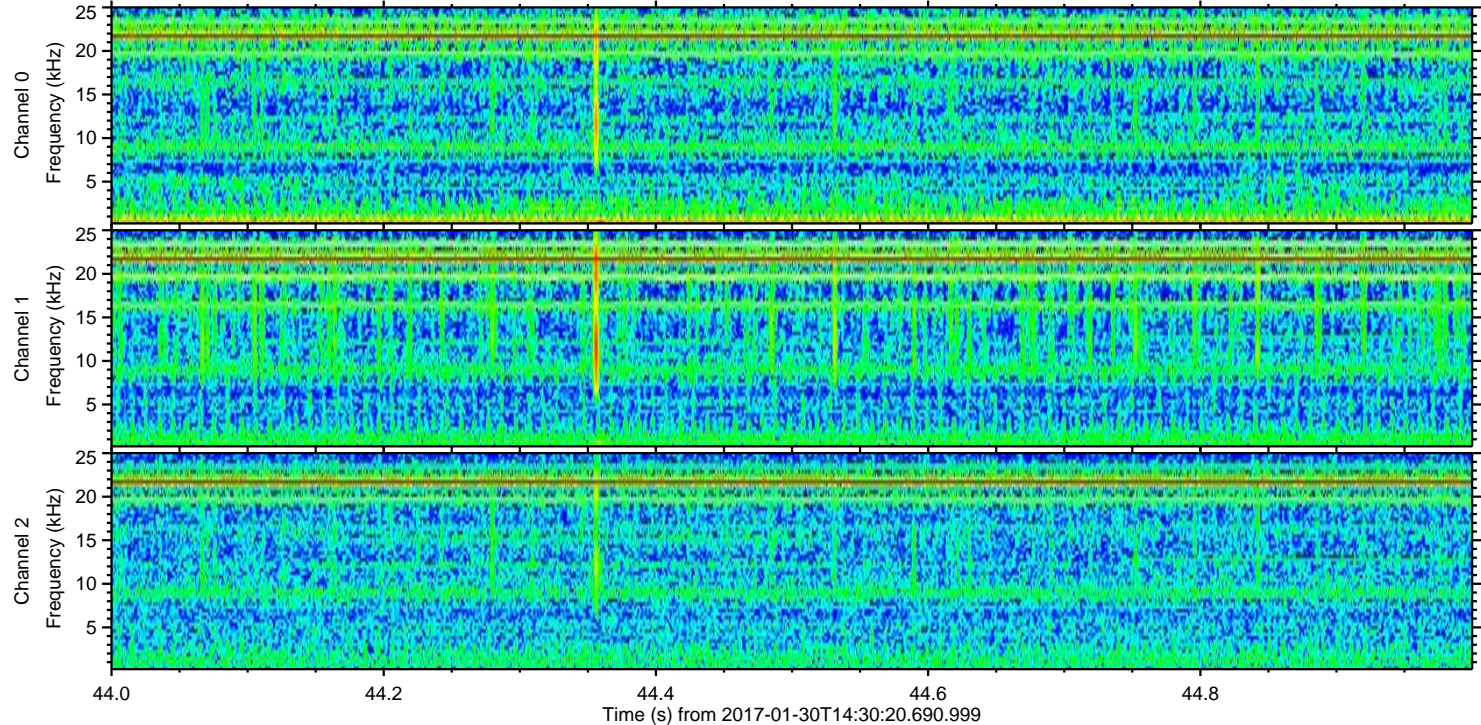
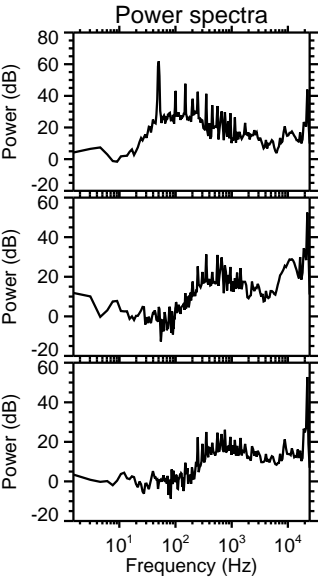
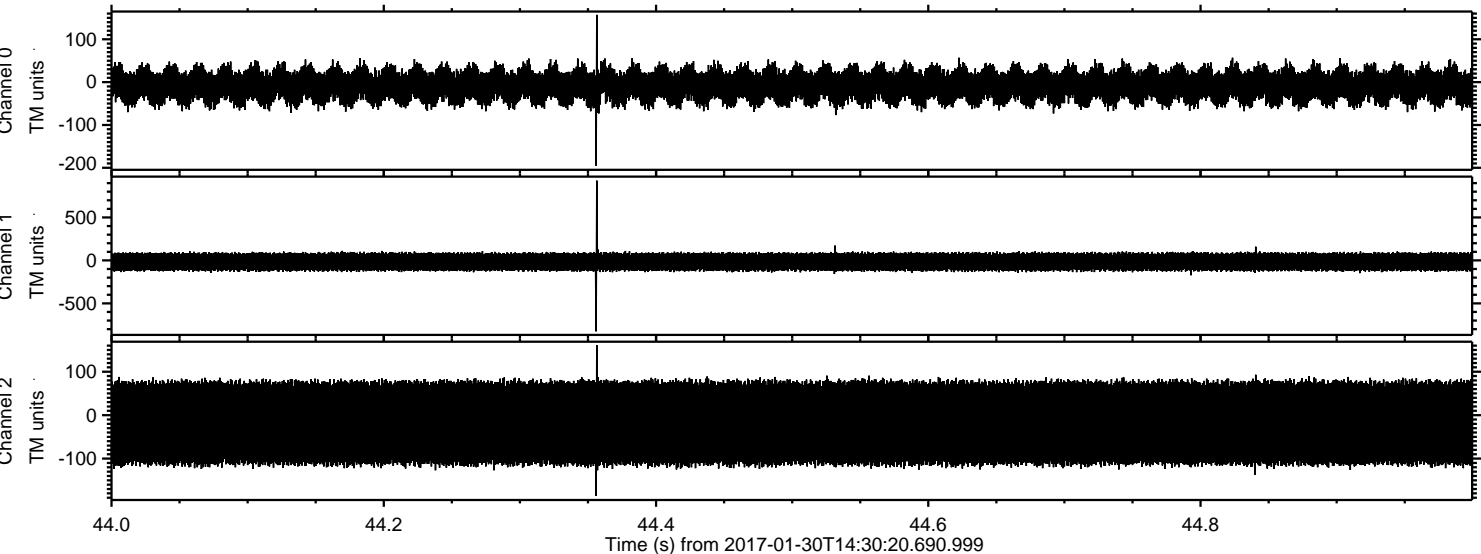

Processed Mon Jan 30 15:38:01 2017 by ELM ver.2012-10-06 from 001__elm20170130_143019__dat00.bin

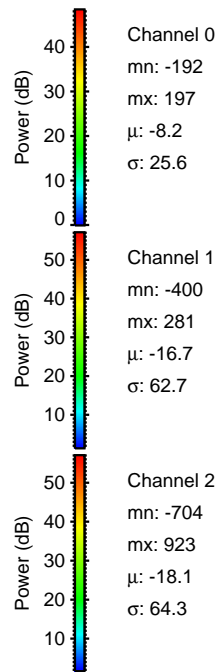
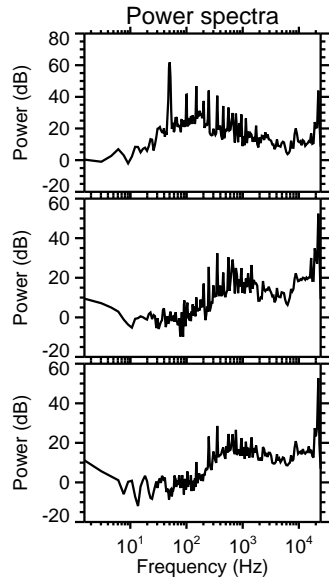
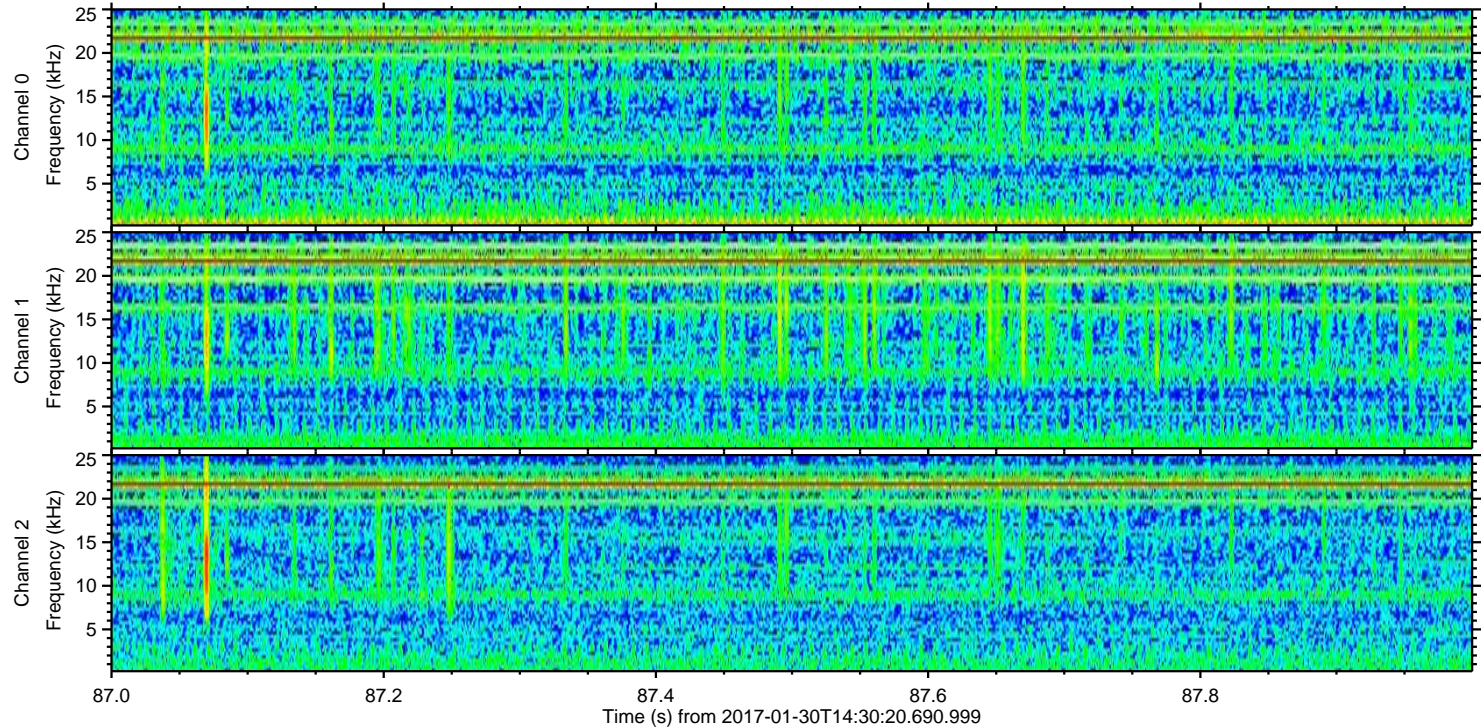
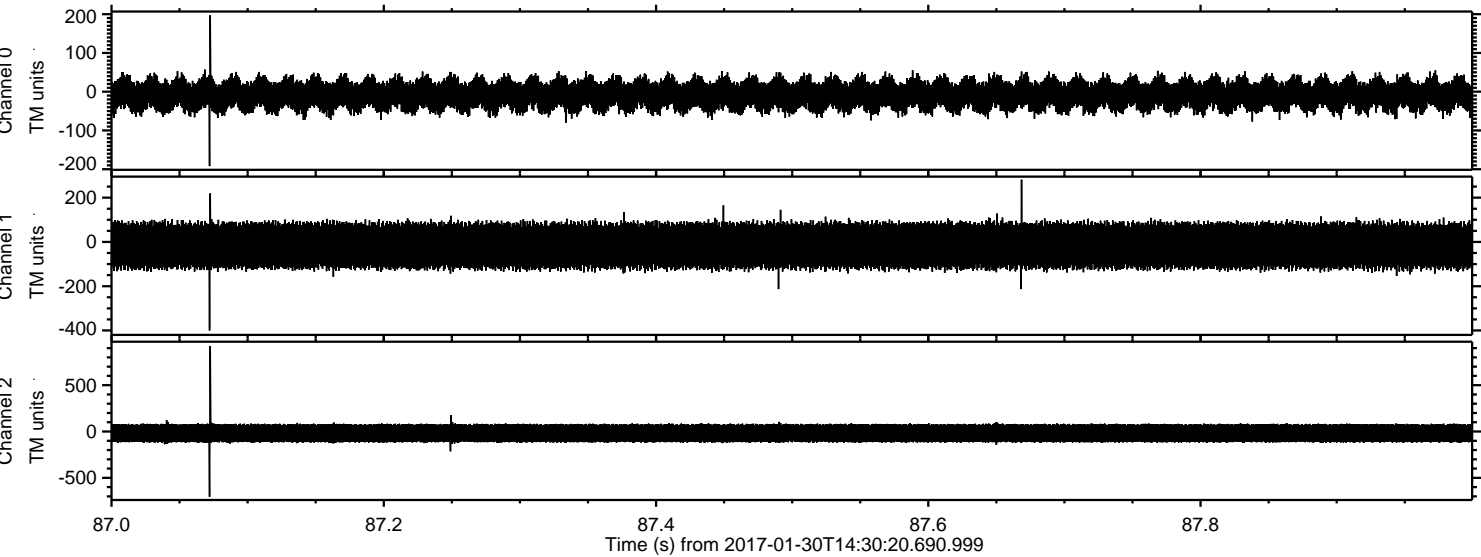

Power spectra

Channel 0
mn: -192
mx: 197
 μ : -8.2
 σ : 25.6

Channel 1
mn: -400
mx: 281
 μ : -16.7
 σ : 62.7

Channel 2
mn: -704
mx: 923
 μ : -18.1
 σ : 64.3

Processed Mon Jan 30 15:38:02 2017 by ELM ver.2012-10-06 from 001__elm20170130_143019__dat00.bin

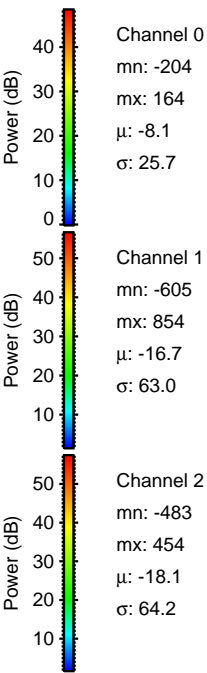
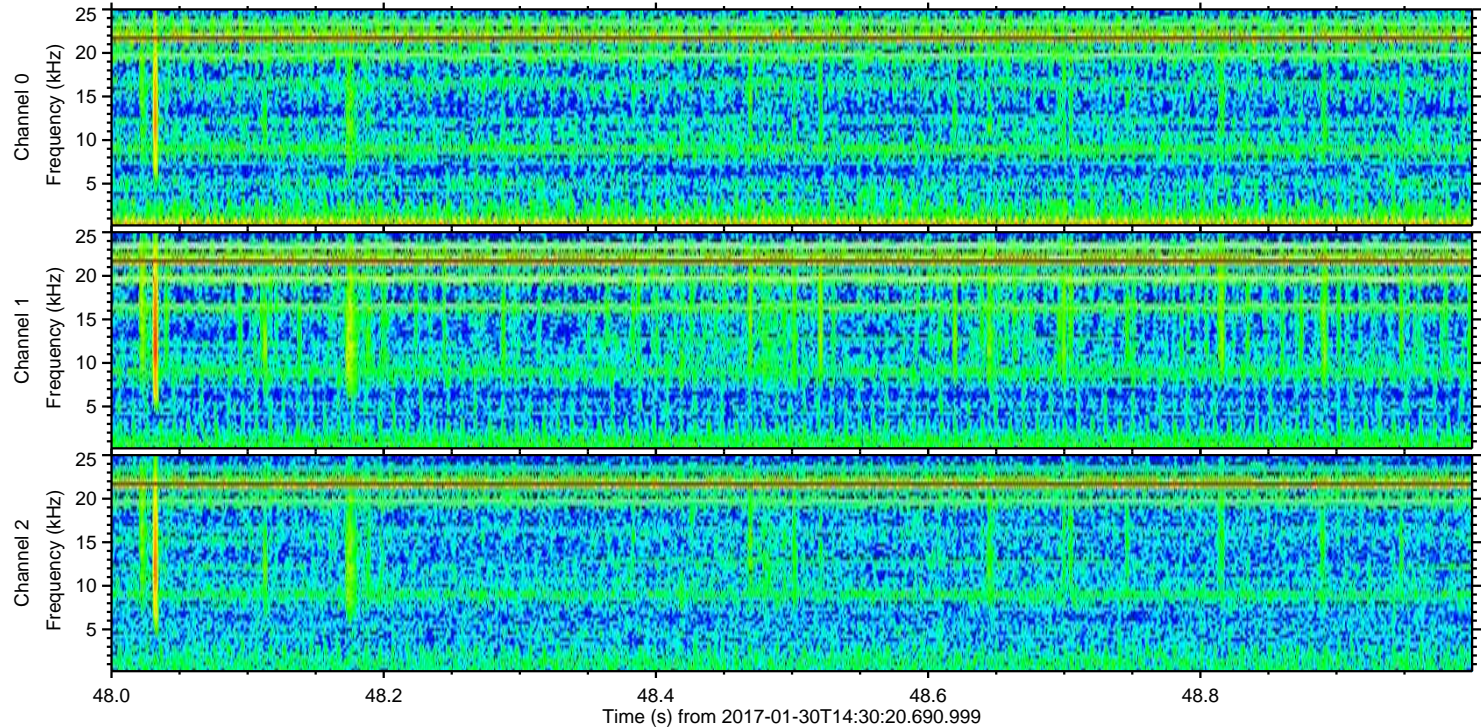
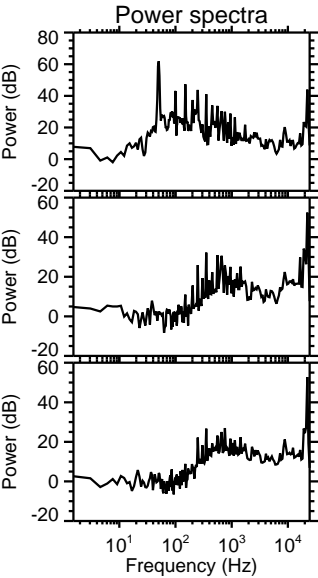
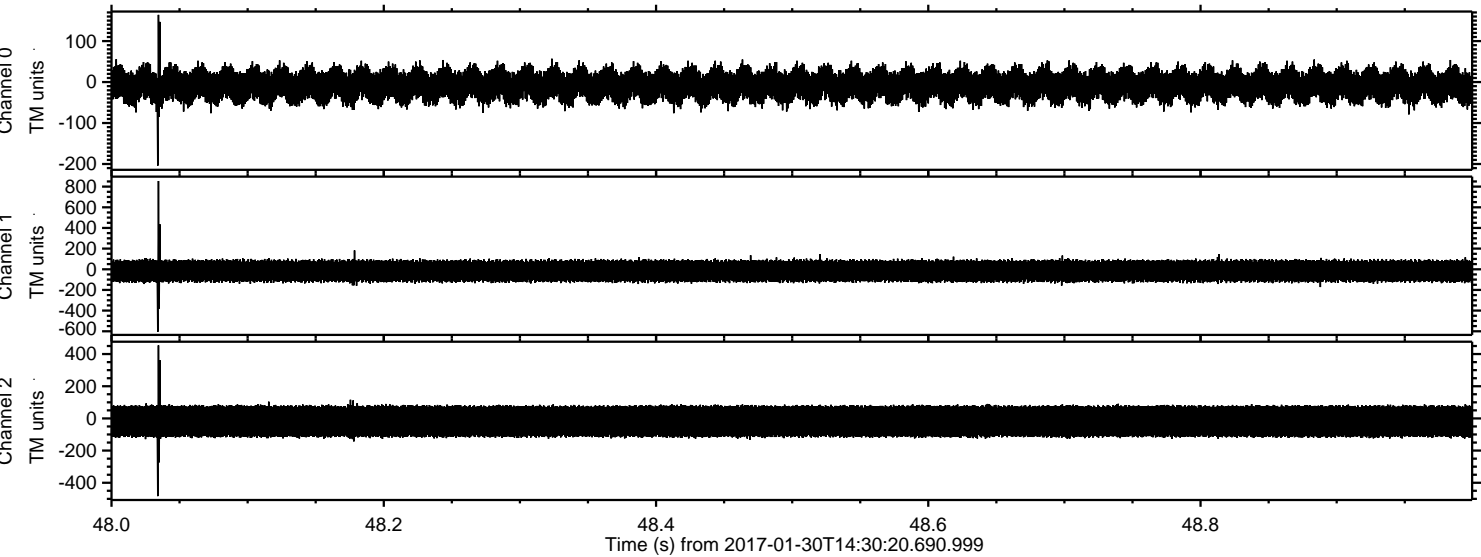

Processed Mon Jan 30 15:38:03 2017 by ELM ver.2012-10-06 from 001__elm20170130_143019__dat00.bin

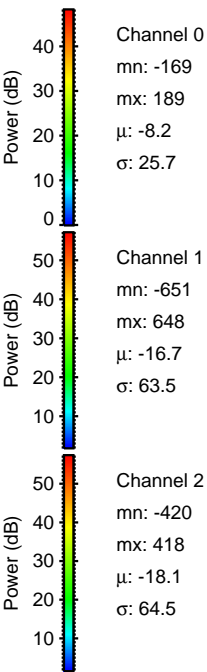
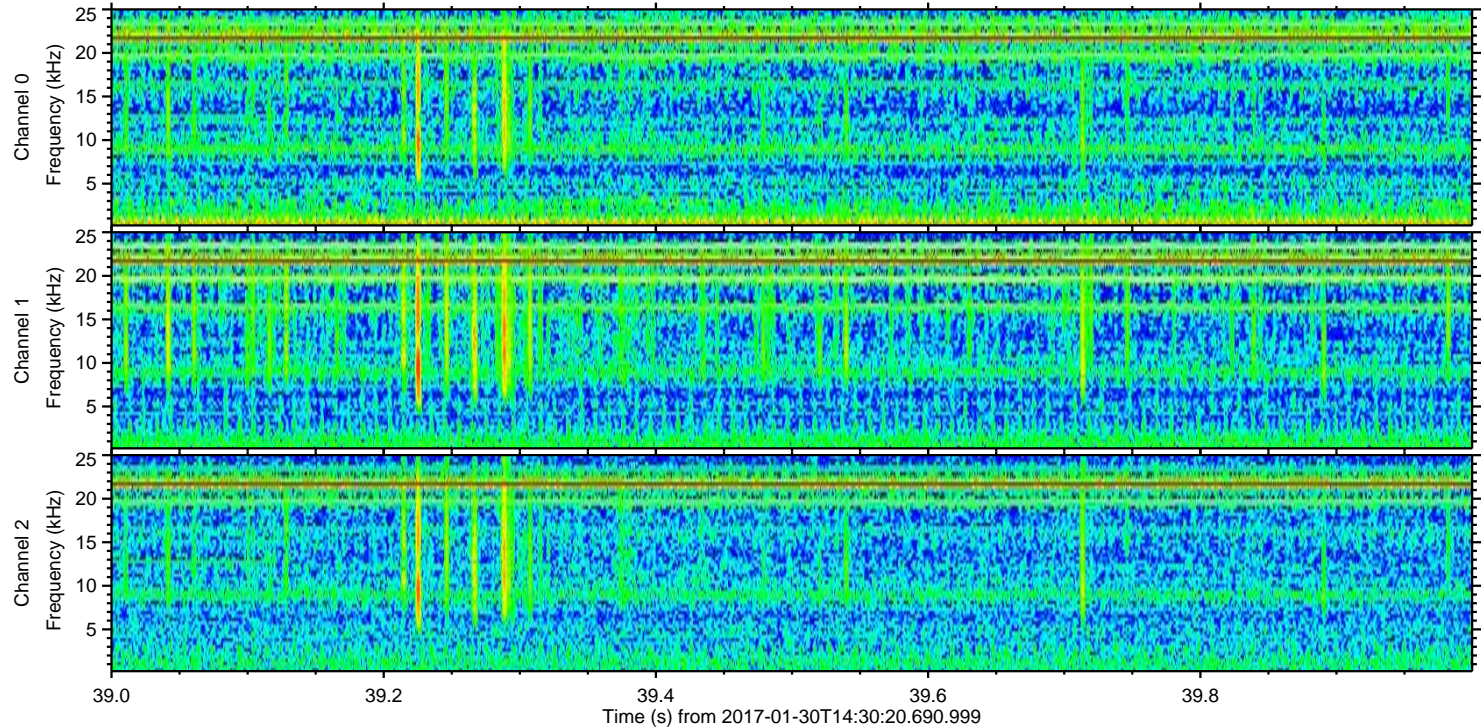
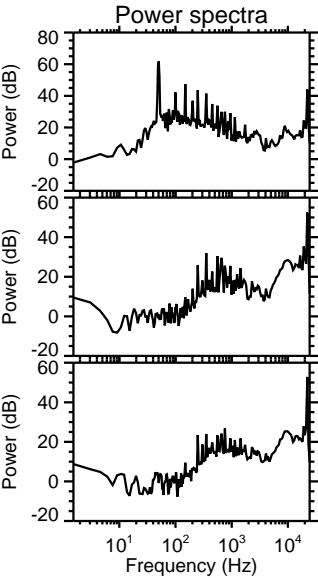
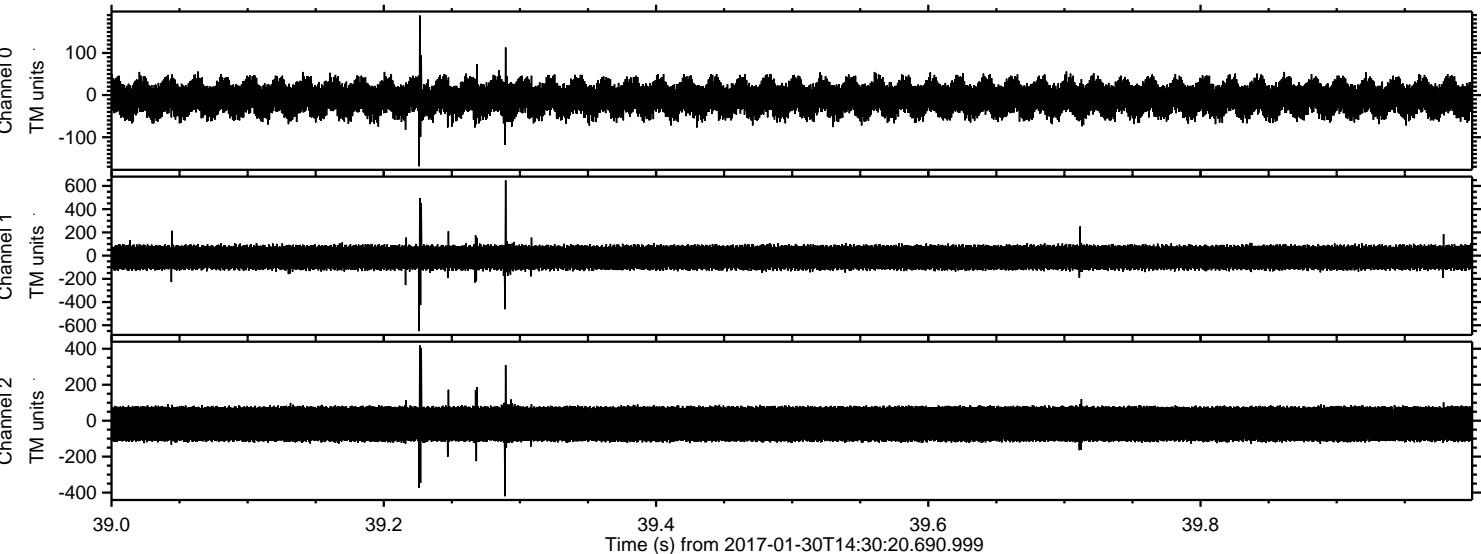

ELMAVAN 3D WAVEFORMS (Measured data sampled at 50 kHz) 51000 packets of 144 samples from 2017-01-30T14:30:20.690.999. Part 36/147

Processed Mon Jan 30 15:38:04 2017 by ELM ver.2012-10-06 from 001__elm20170130_143019__dat00.bin

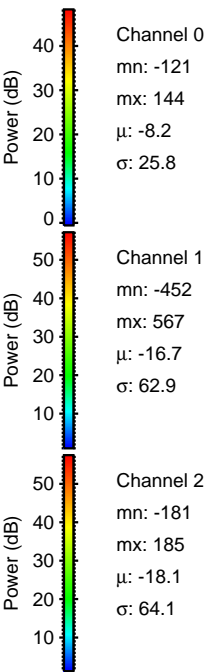
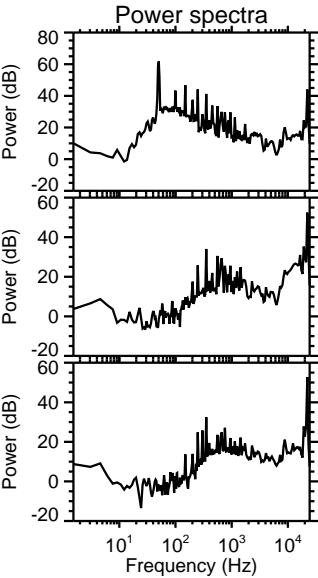
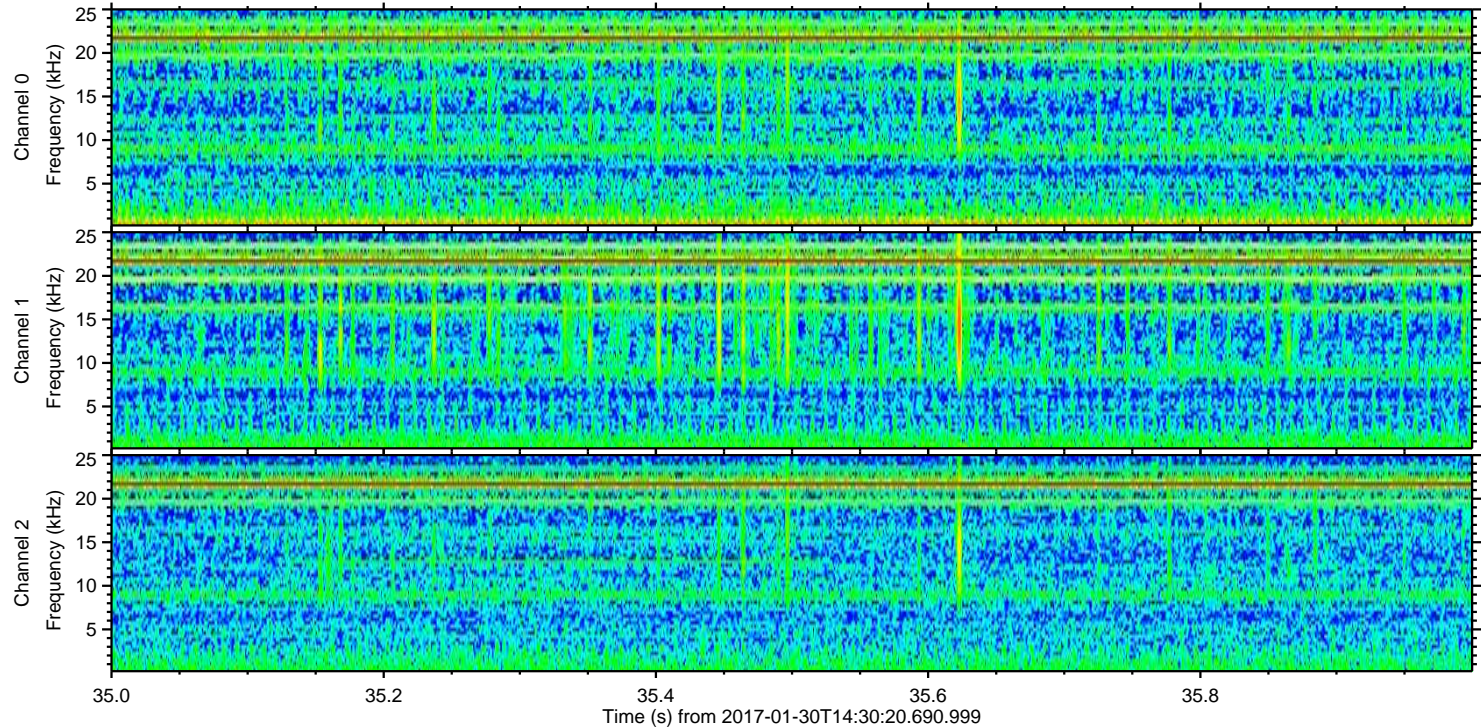
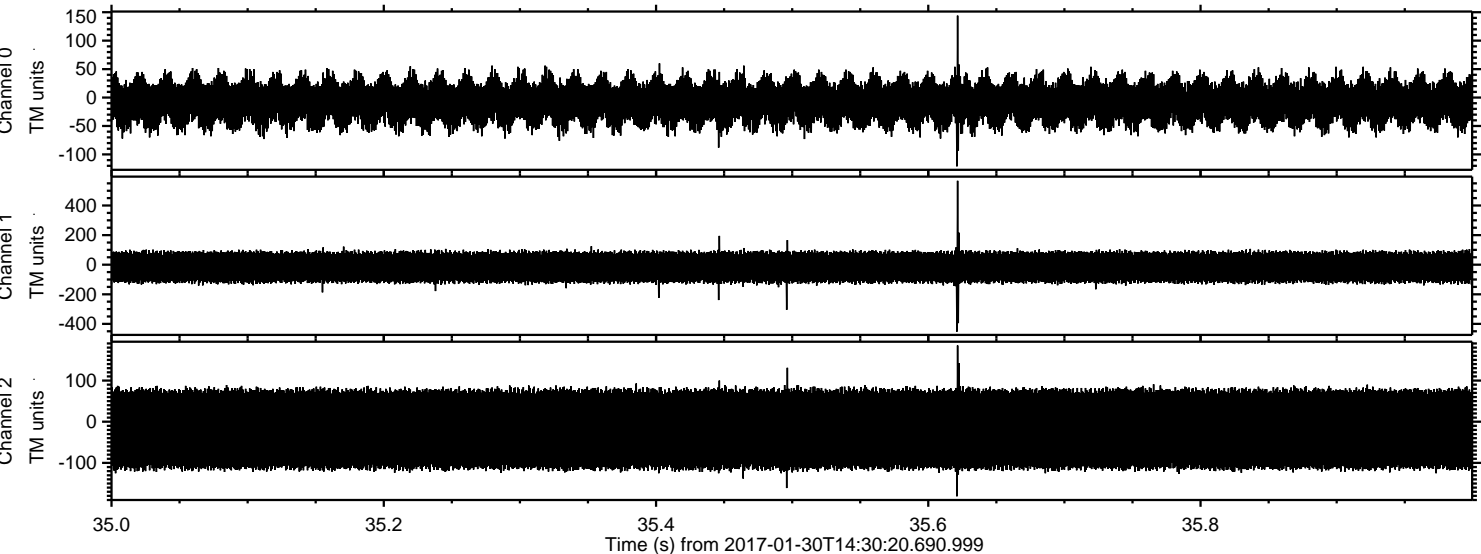

Channel 0
mn: -121
mx: 144
 μ : -8.2
 σ : 25.8

Channel 1
mn: -452
mx: 567
 μ : -16.7
 σ : 62.9

Channel 2
mn: -181
mx: 185
 μ : -18.1
 σ : 64.1

ELMAVAN 3D WAVEFORMS (Measured data sampled at 50 kHz) 51000 packets of 144 samples from 2017-01-30T14:30:20.690.999. Part 44/147

Processed Mon Jan 30 15:38:05 2017 by ELM ver.2012-10-06 from 001__elm20170130_143019__dat00.bin

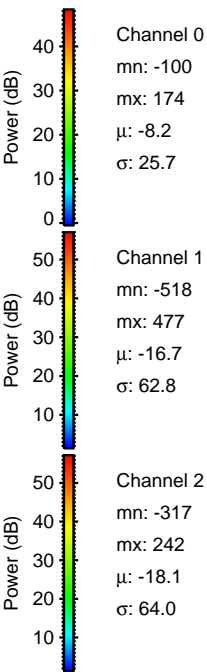
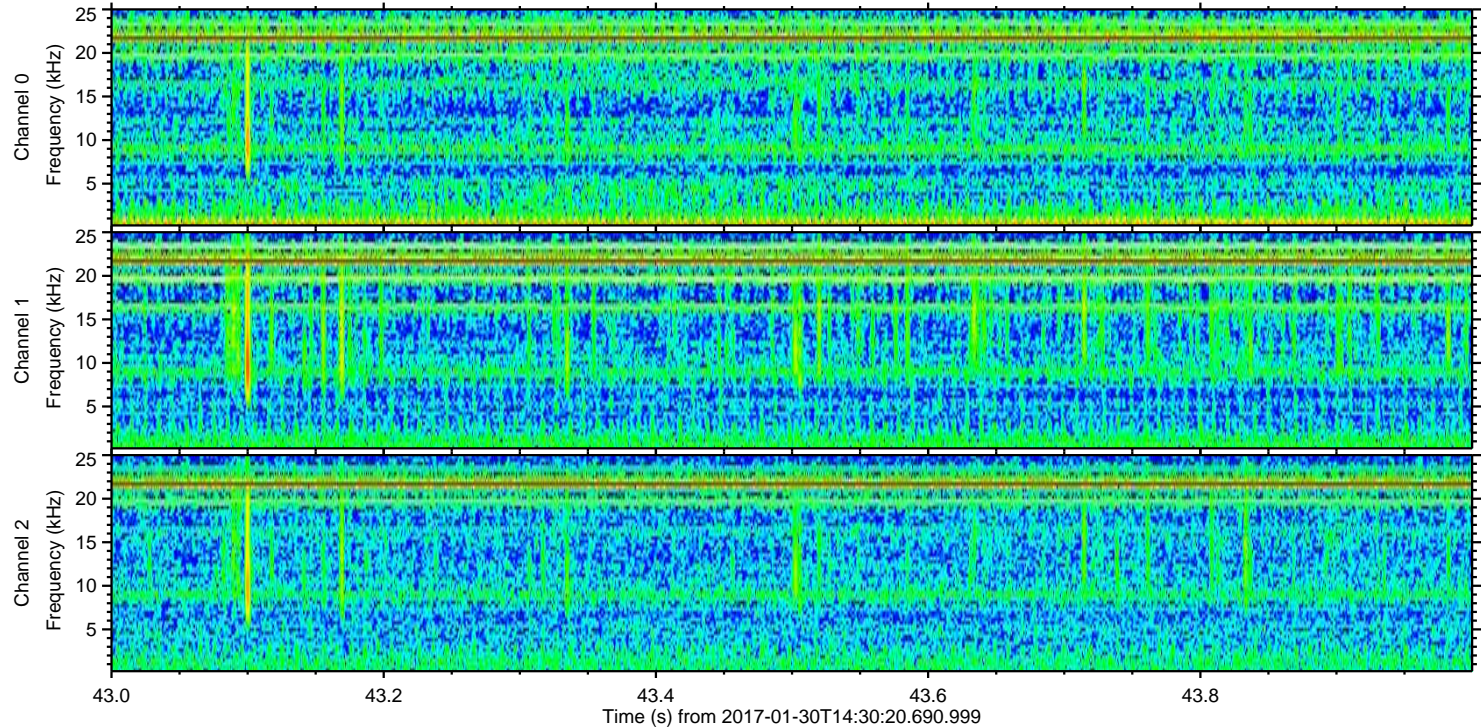
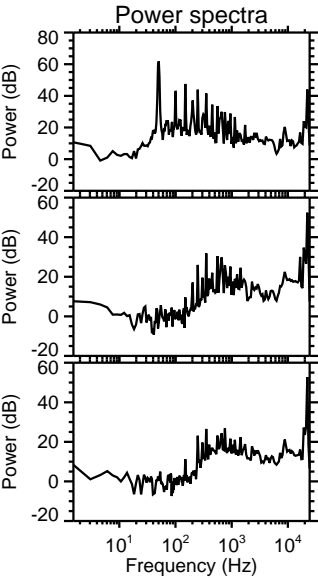
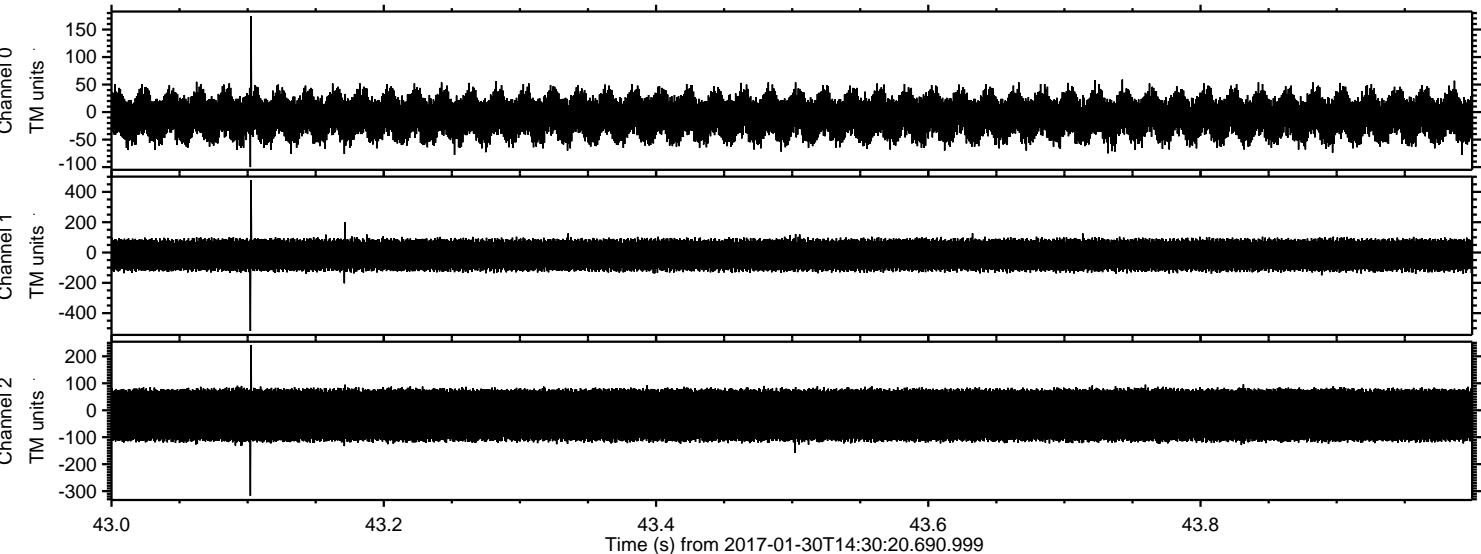

ELMAVAN 3D WAVEFORMS (Measured data sampled at 50 kHz) 51000 packets of 144 samples from 2017-01-30T14:30:20.690.999. Part 118/147

Processed Mon Jan 30 15:38:06 2017 by ELM ver.2012-10-06 from 001__elm20170130_143019__dat00.bin

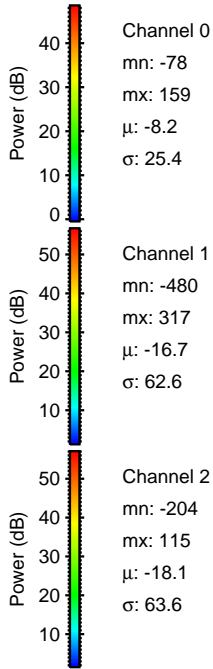
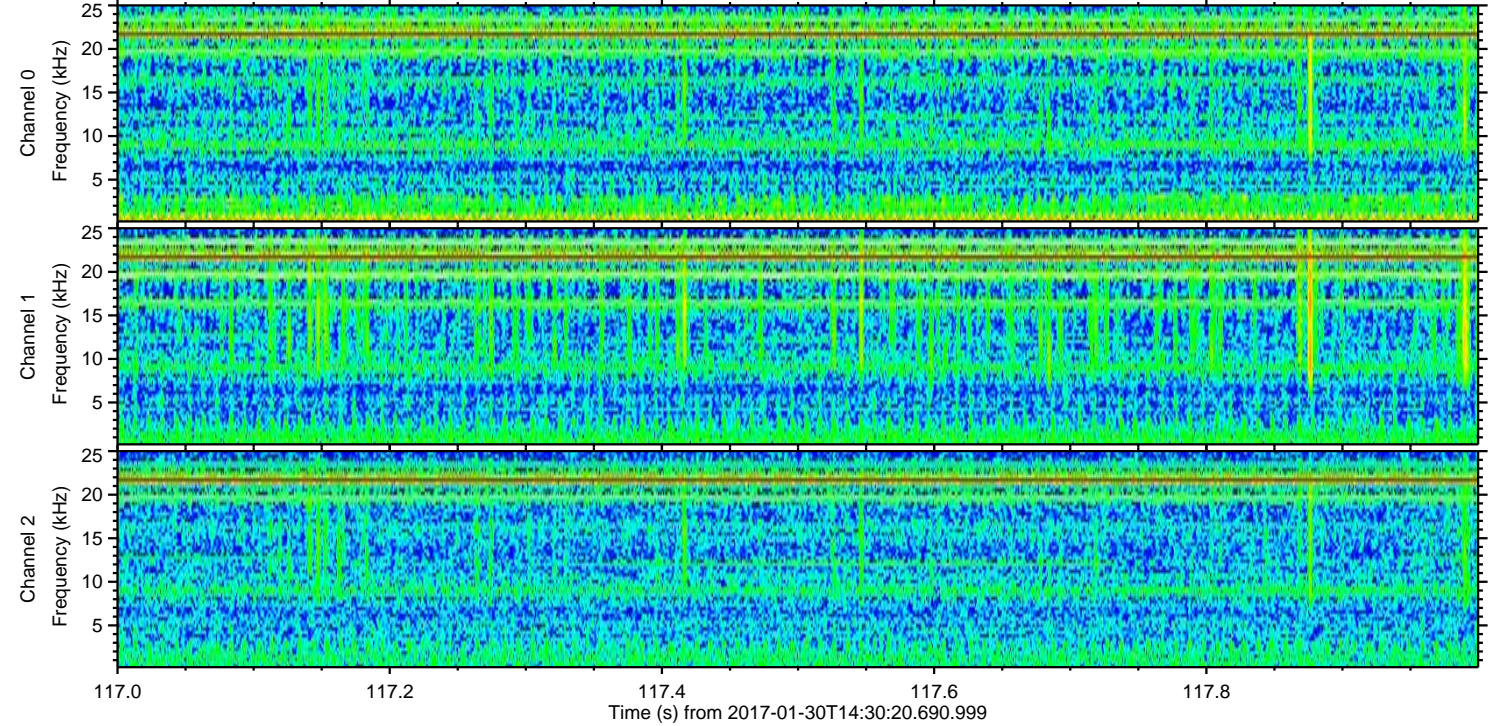
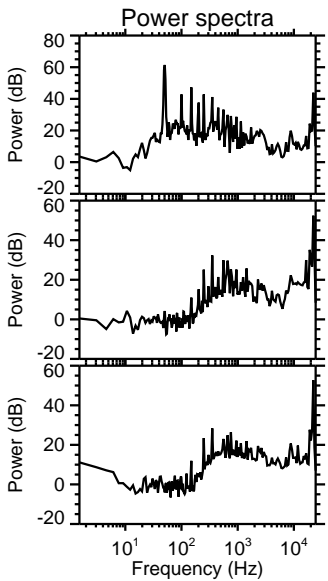
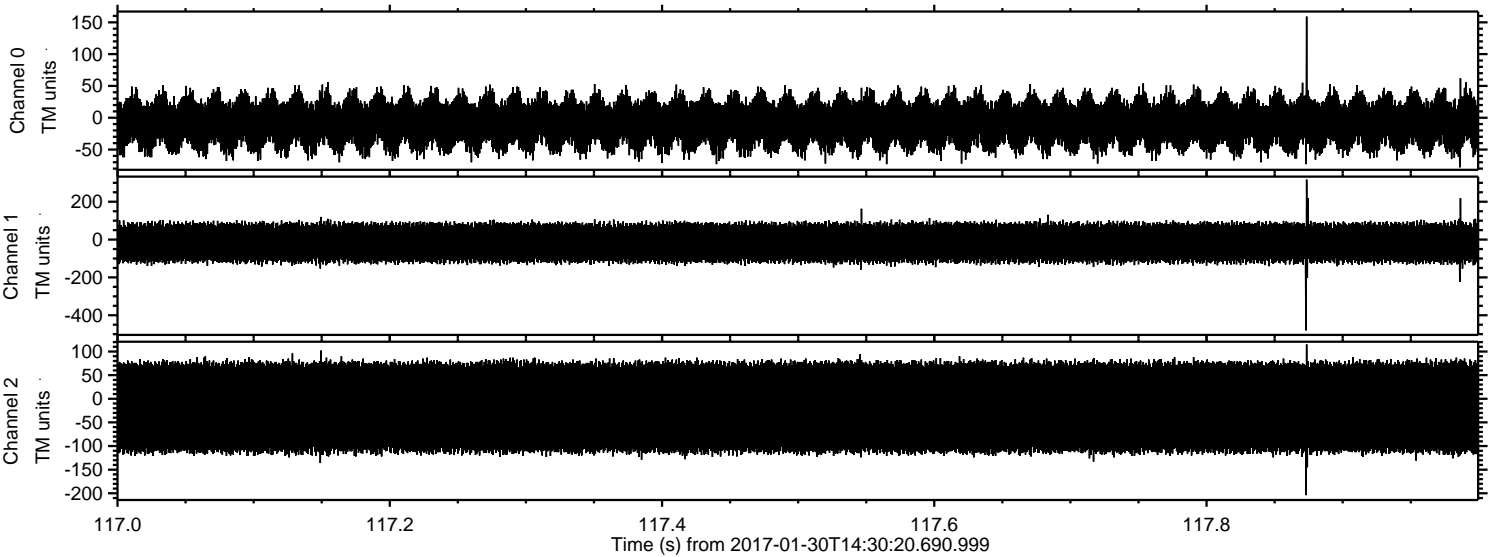

ELMAVAN 3D WAVEFORMS (Measured data sampled at 50 kHz) 51000 packets of 144 samples from 2017-01-30T14:30:20.690.999. Part 70/147

Processed Mon Jan 30 15:38:07 2017 by ELM ver.2012-10-06 from 001__elm20170130_143019__dat00.bin

