

ELMAVAN 3D WAVEFORMS (Measured data sampled at 50 kHz) 51000 packets of 144 samples from 2017-01-25T19:44:08.045.000.

Processed Wed Jan 25 20:51:31 2017 by ELM ver.2012-10-06 from 001__elm20170125_194407__dat00.bin

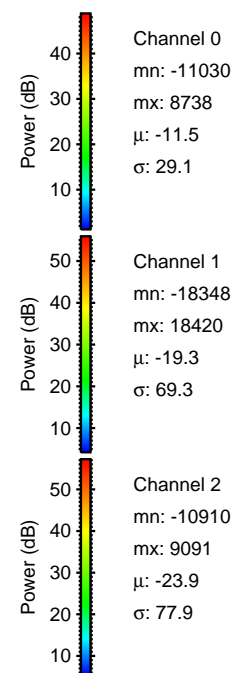

Processed Wed Jan 25 20:51:43 2017 by ELM ver.2012-10-06 from 001__elm20170125_194407__dat00.bin

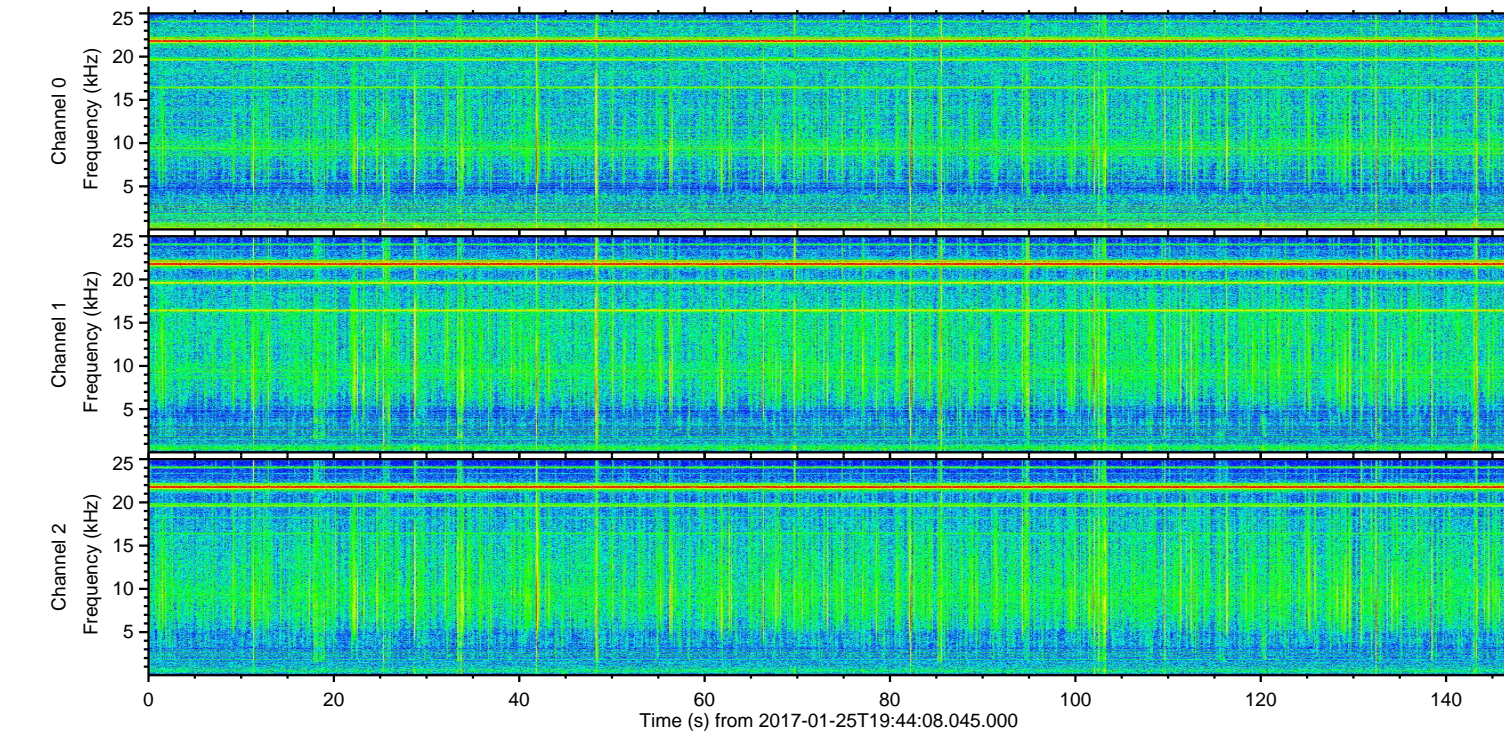
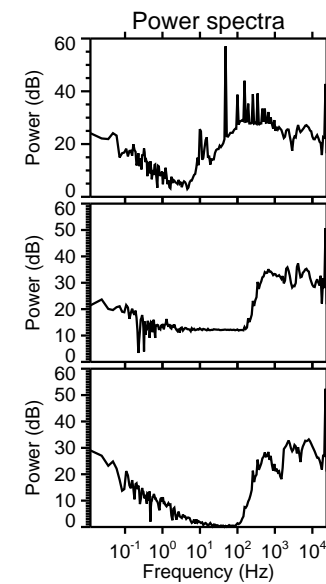
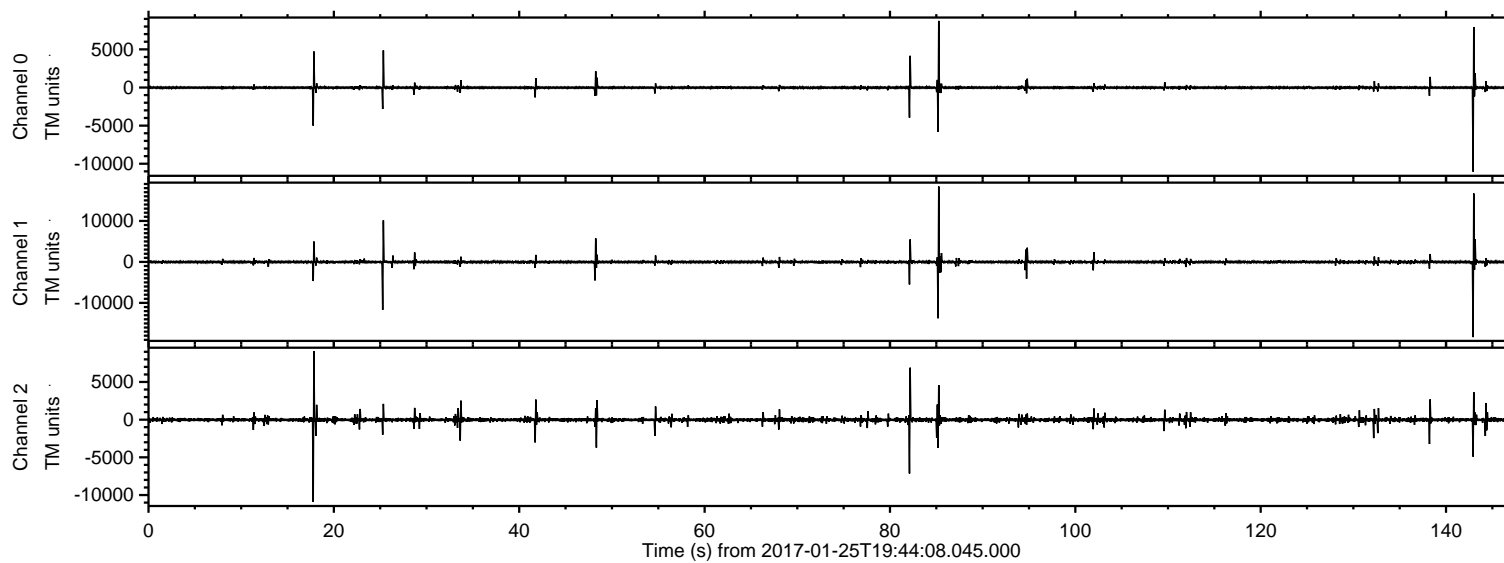
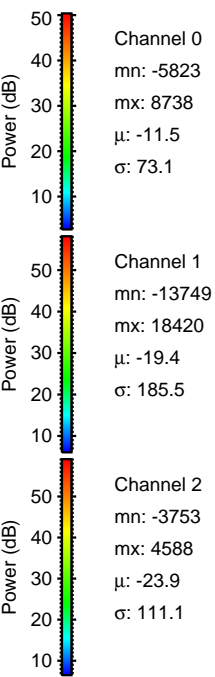
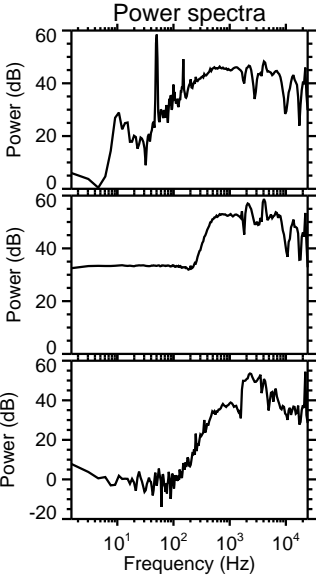
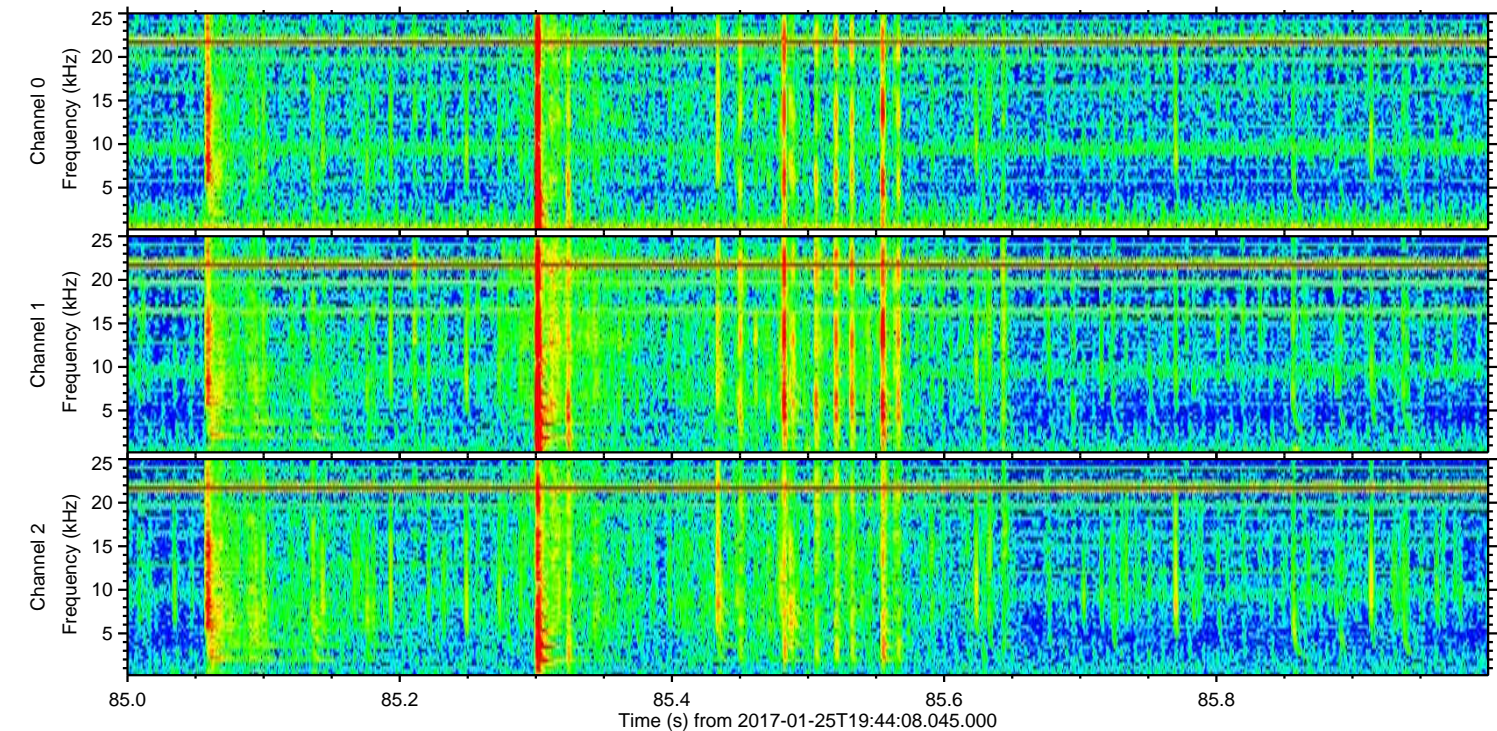
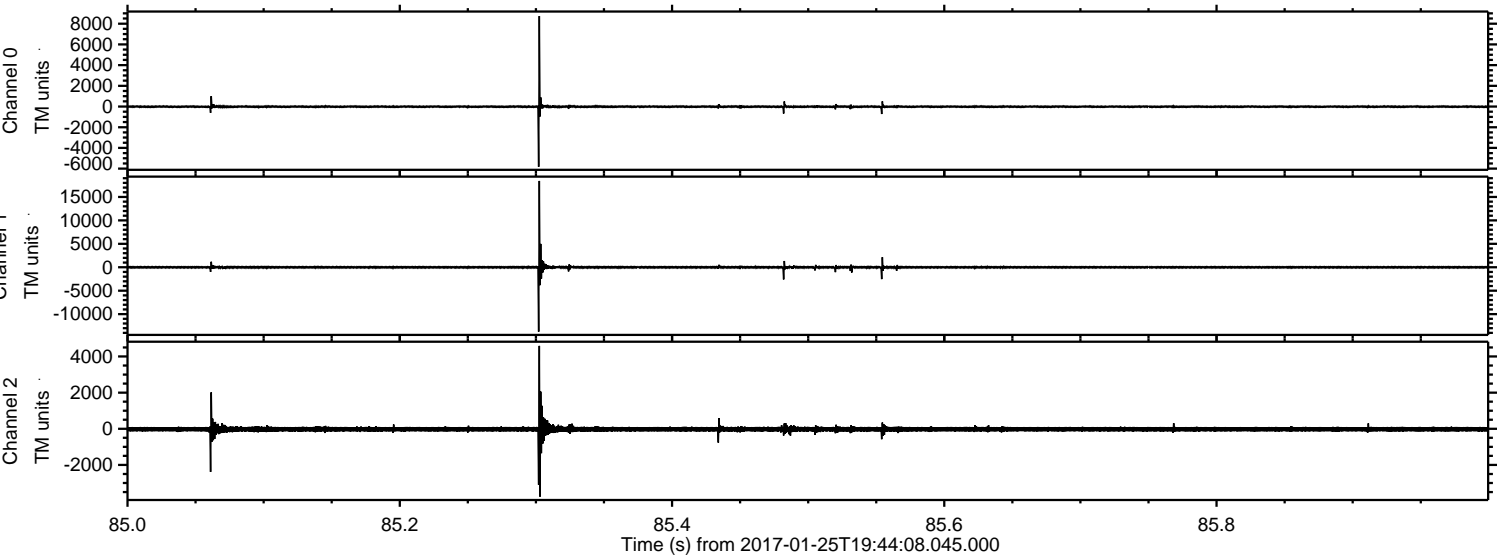

ELMAVAN 3D WAVEFORMS (Measured data sampled at 50 kHz) 51000 packets of 144 samples from 2017-01-25T19:44:08.045.000. Part 143/147

Processed Wed Jan 25 20:51:44 2017 by ELM ver.2012-10-06 from 001__elm20170125_194407__dat00.bin

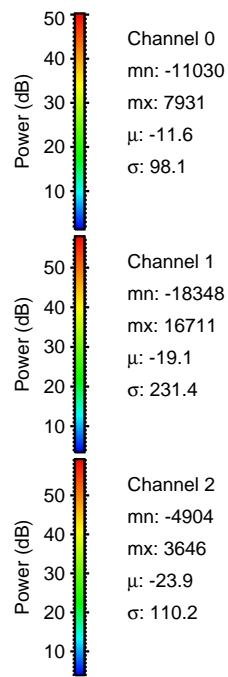
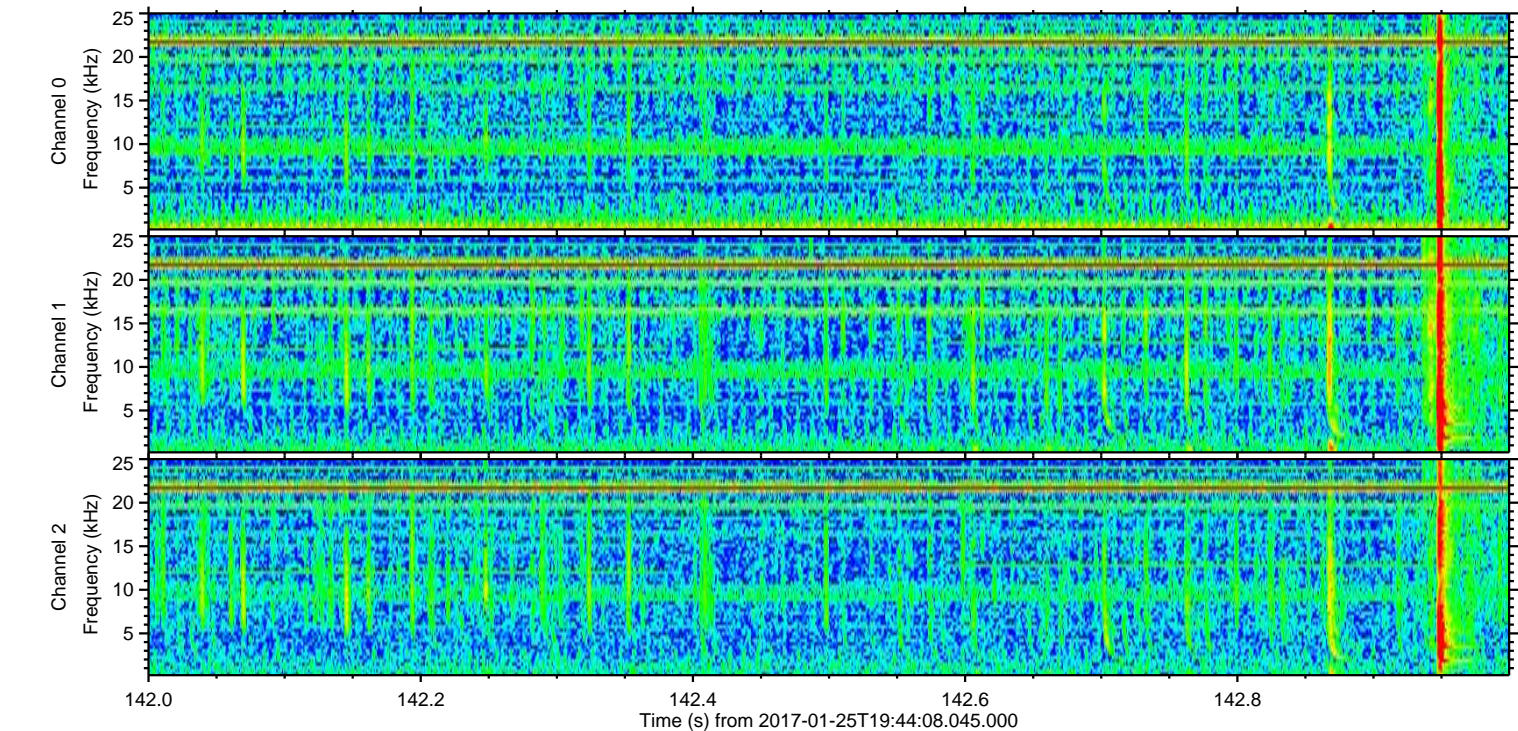
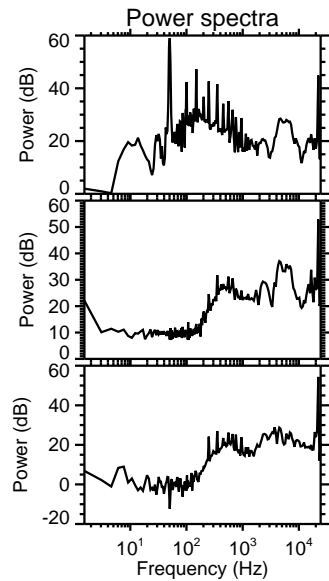
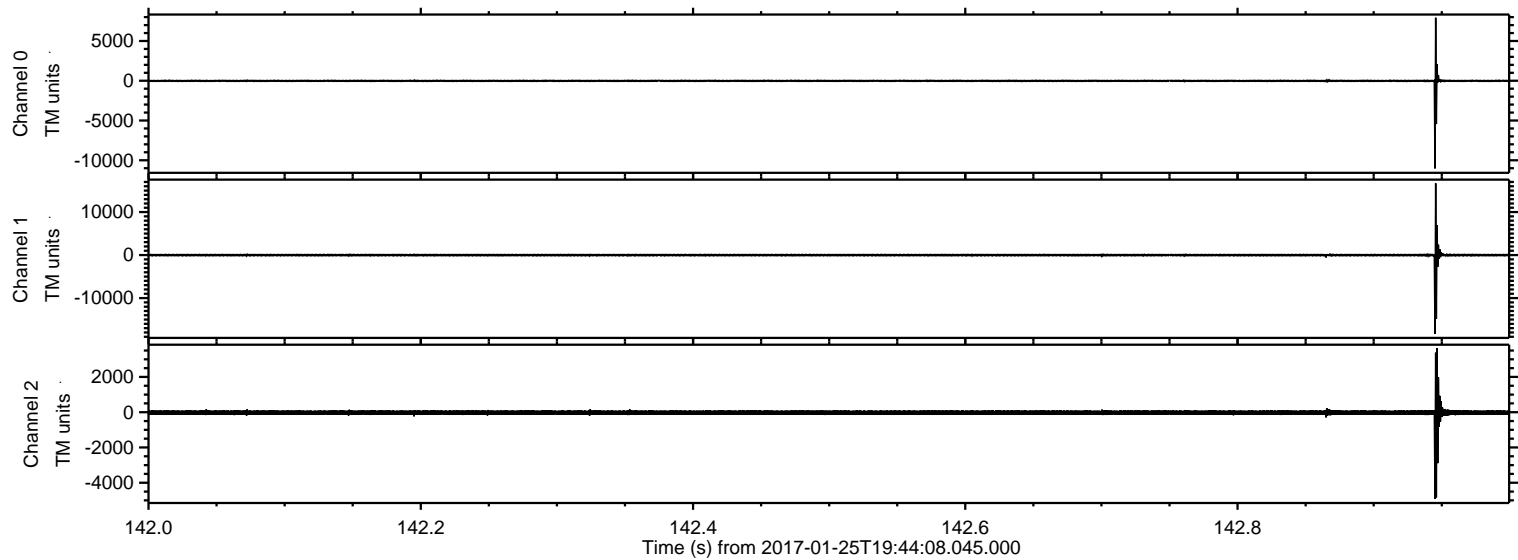

Processed Wed Jan 25 20:51:45 2017 by ELM ver.2012-10-06 from 001__elm20170125_194407__dat00.bin

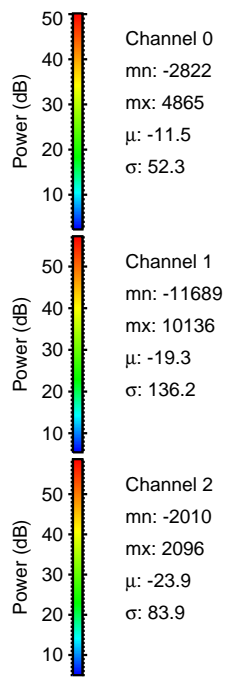
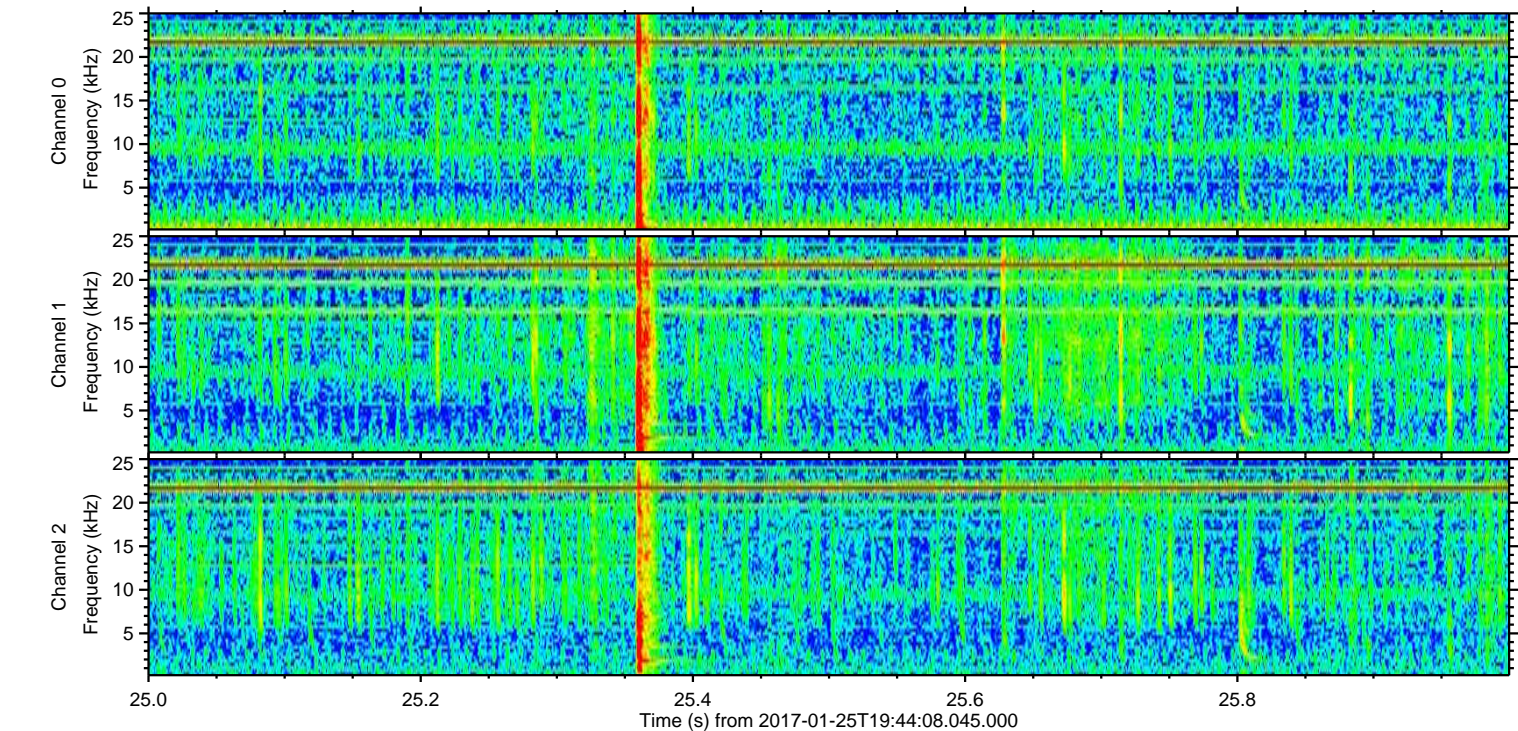
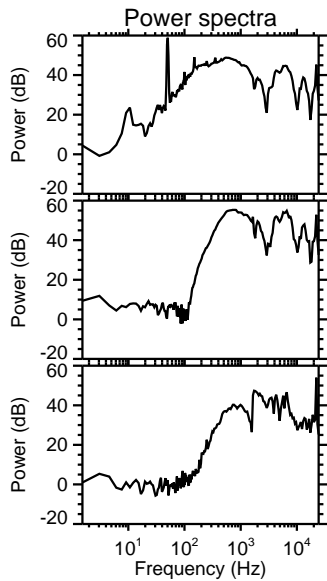
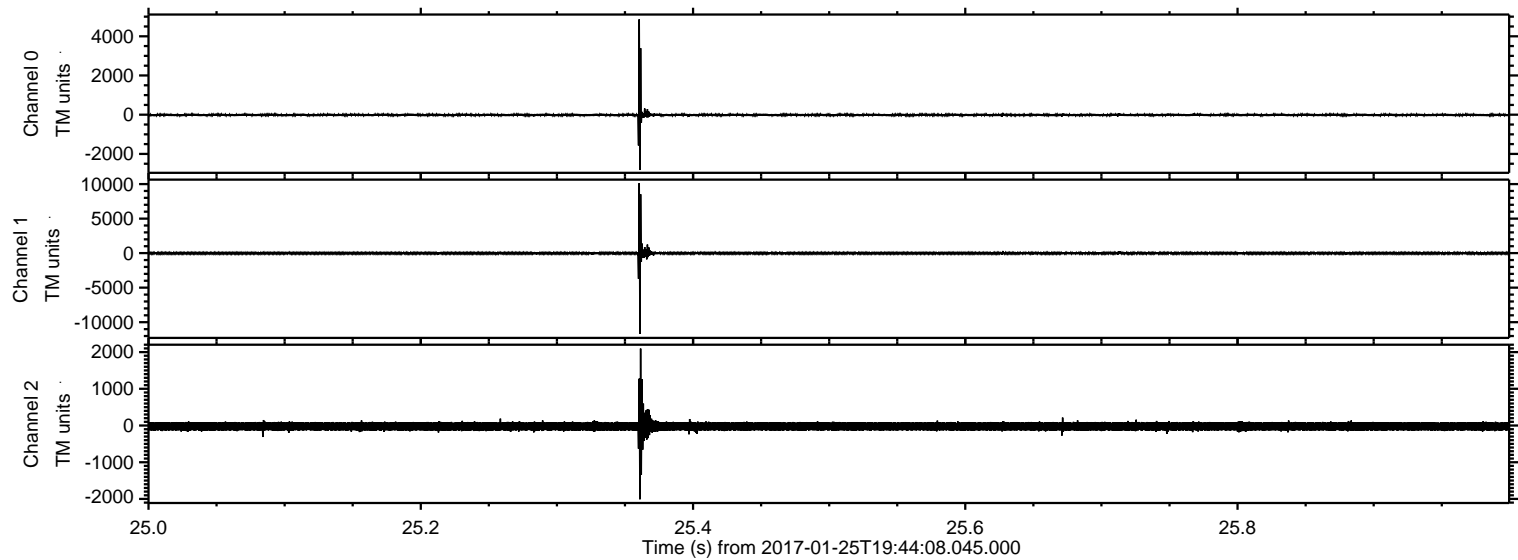

Processed Wed Jan 25 20:51:45 2017 by ELM ver.2012-10-06 from 001__elm20170125_194407__dat00.bin

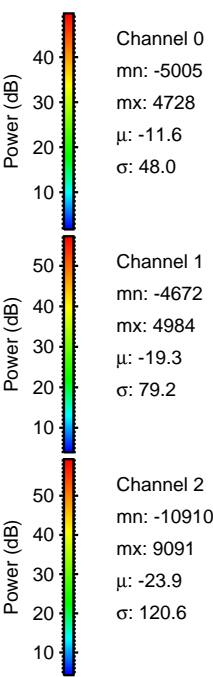
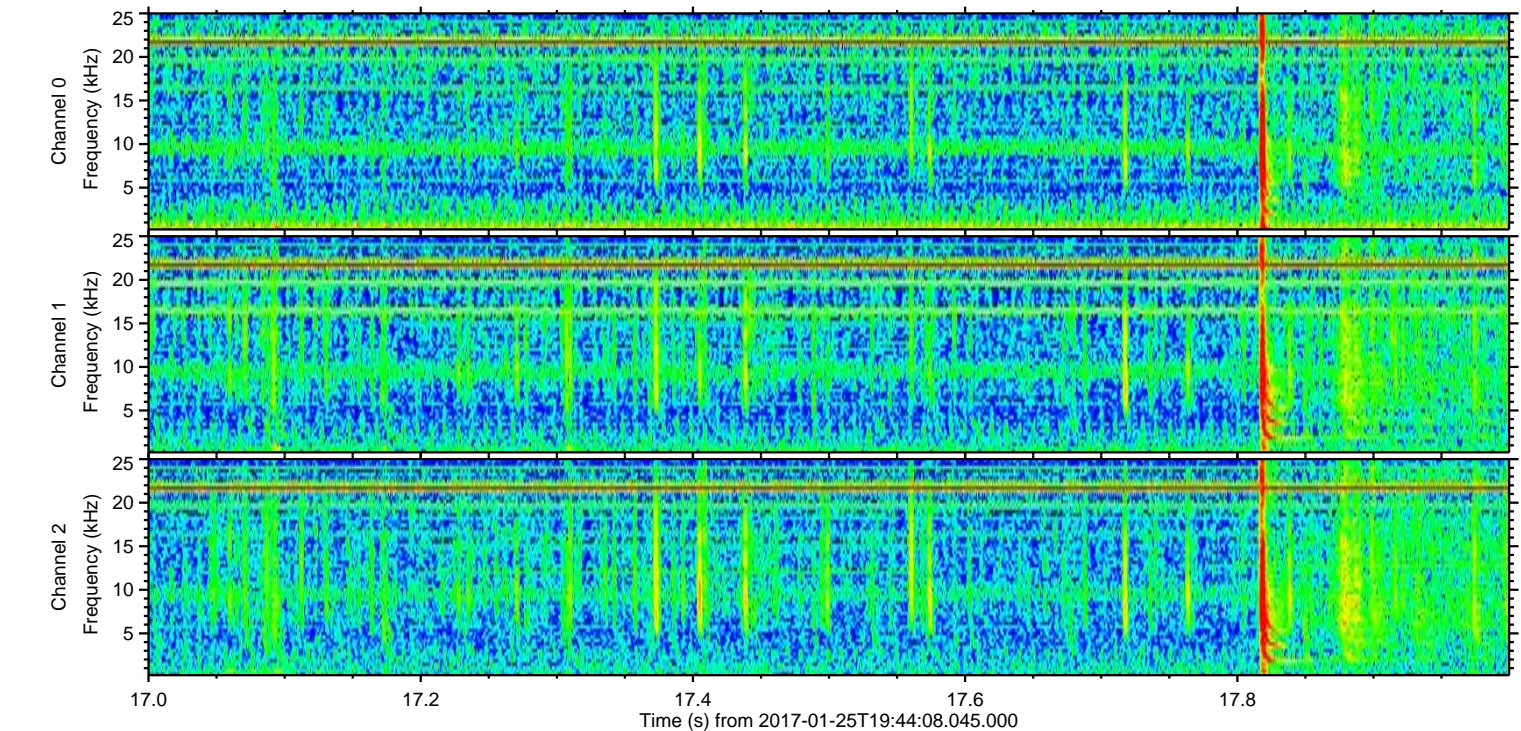
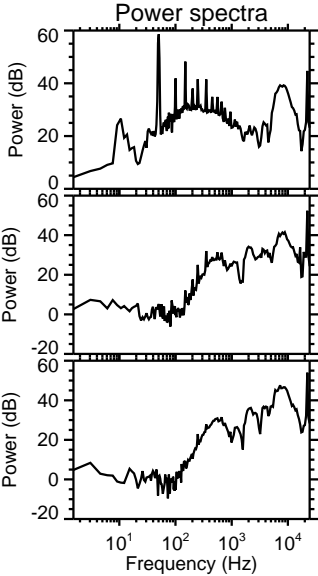
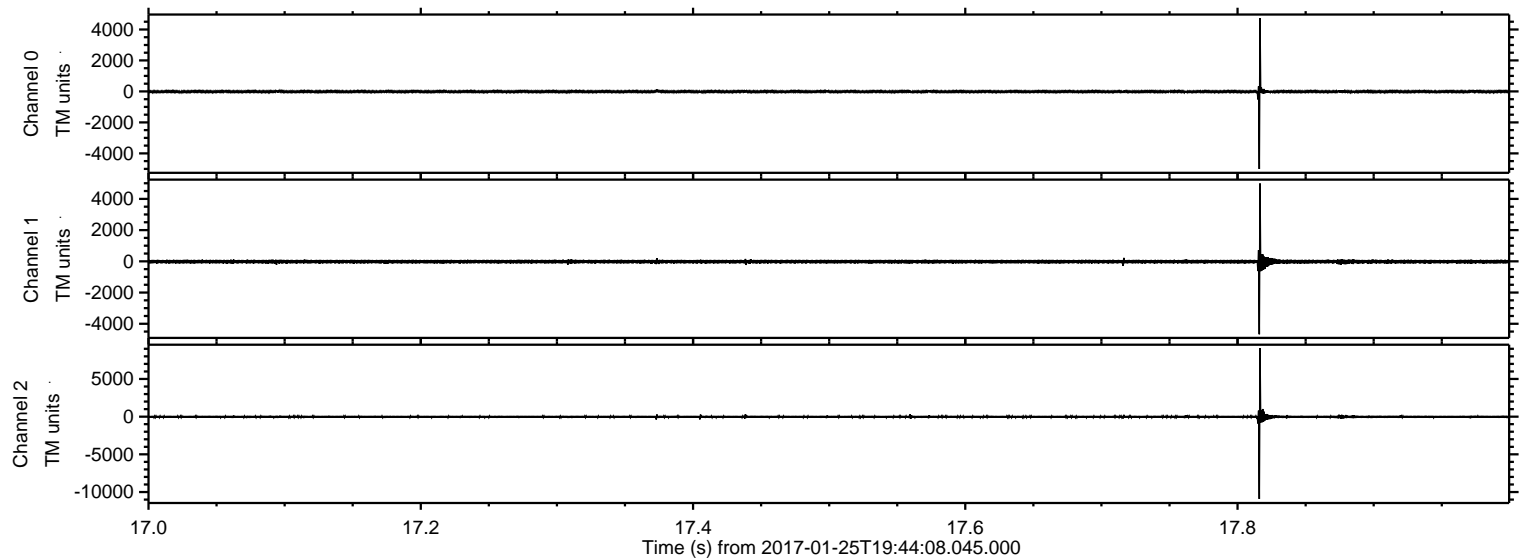

Processed Wed Jan 25 20:51:46 2017 by ELM ver.2012-10-06 from 001__elm20170125_194407__dat00.bin

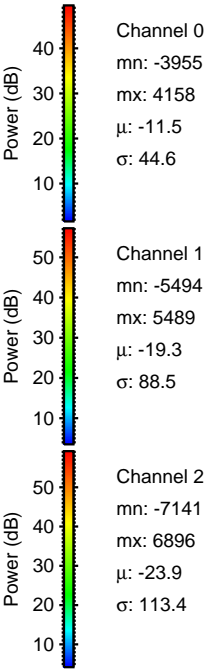
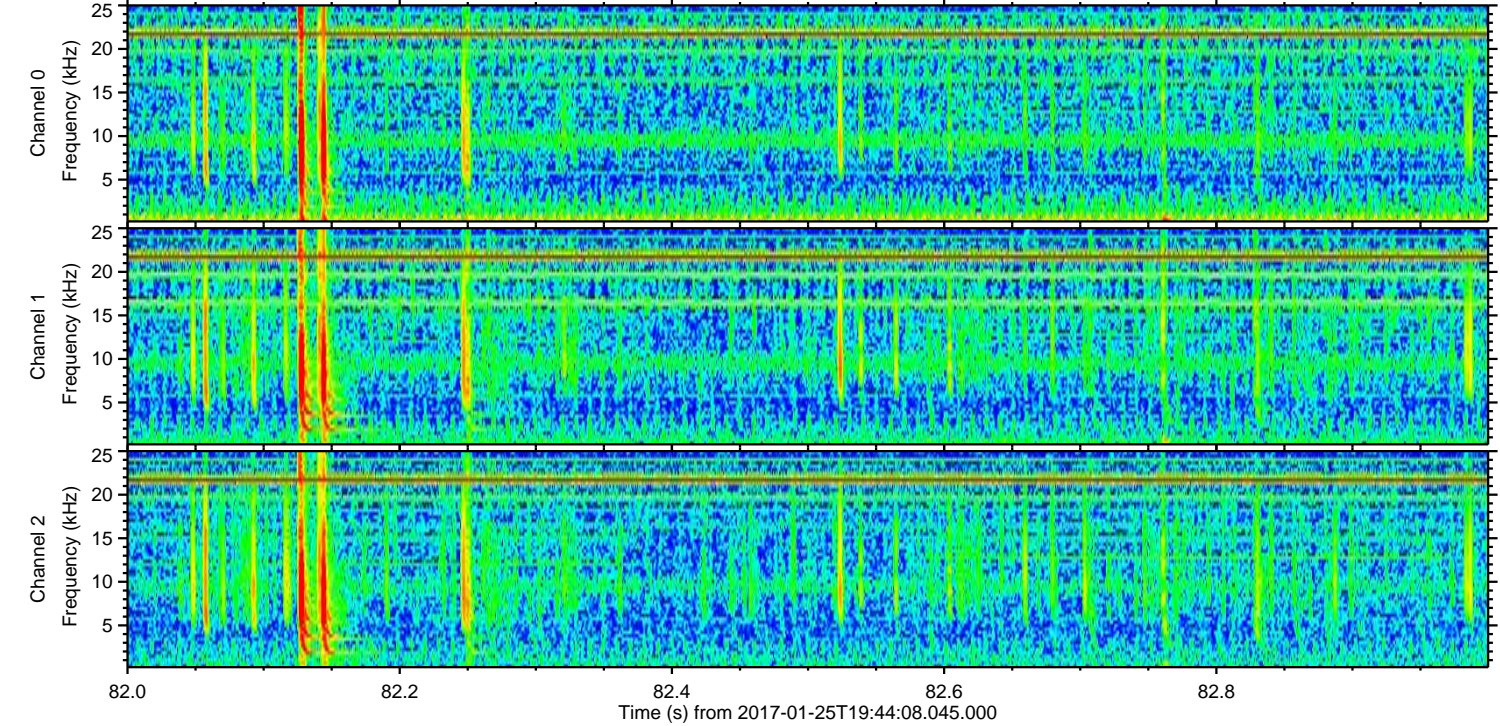
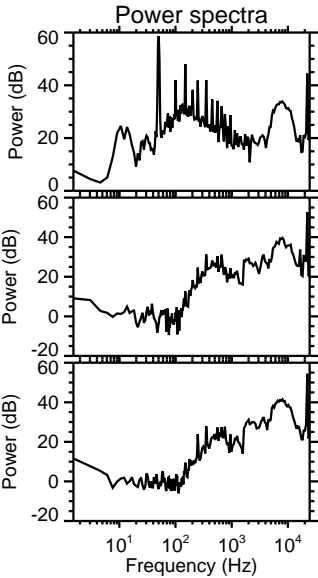
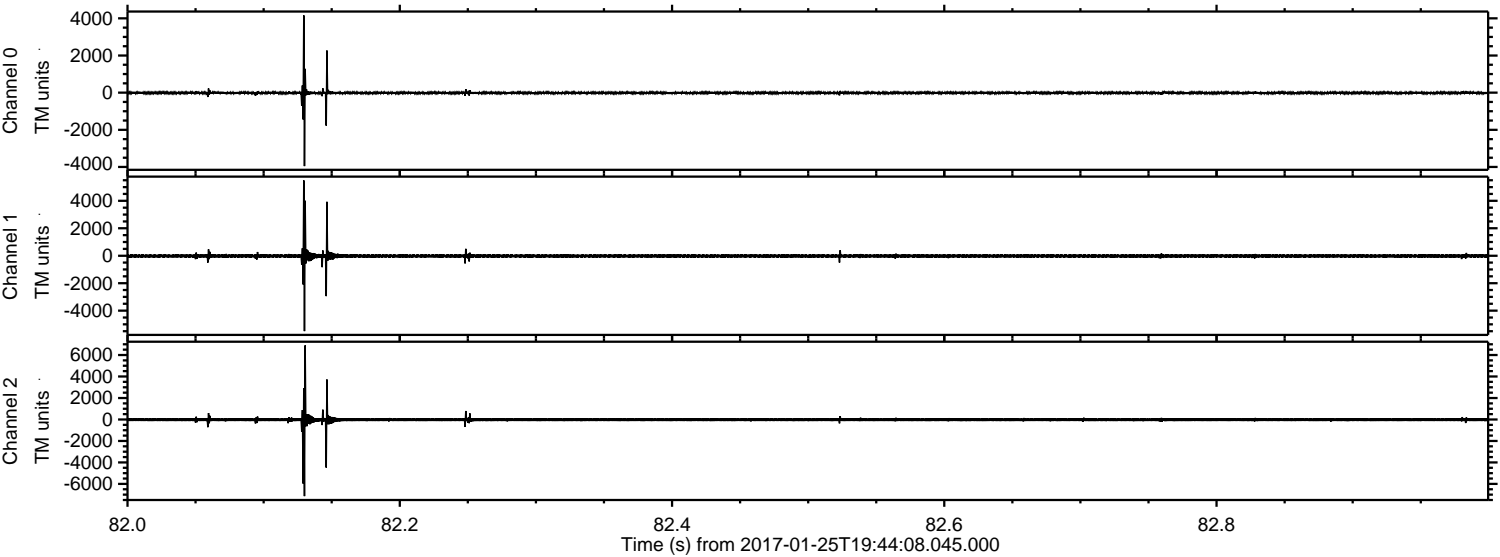

Processed Wed Jan 25 20:51:47 2017 by ELM ver.2012-10-06 from 001__elm20170125_194407__dat00.bin

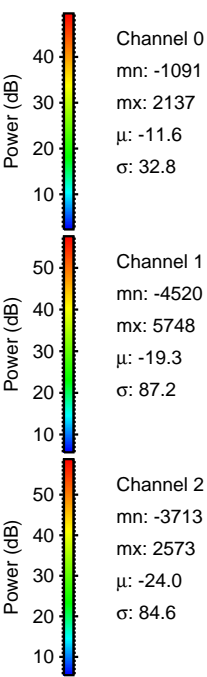
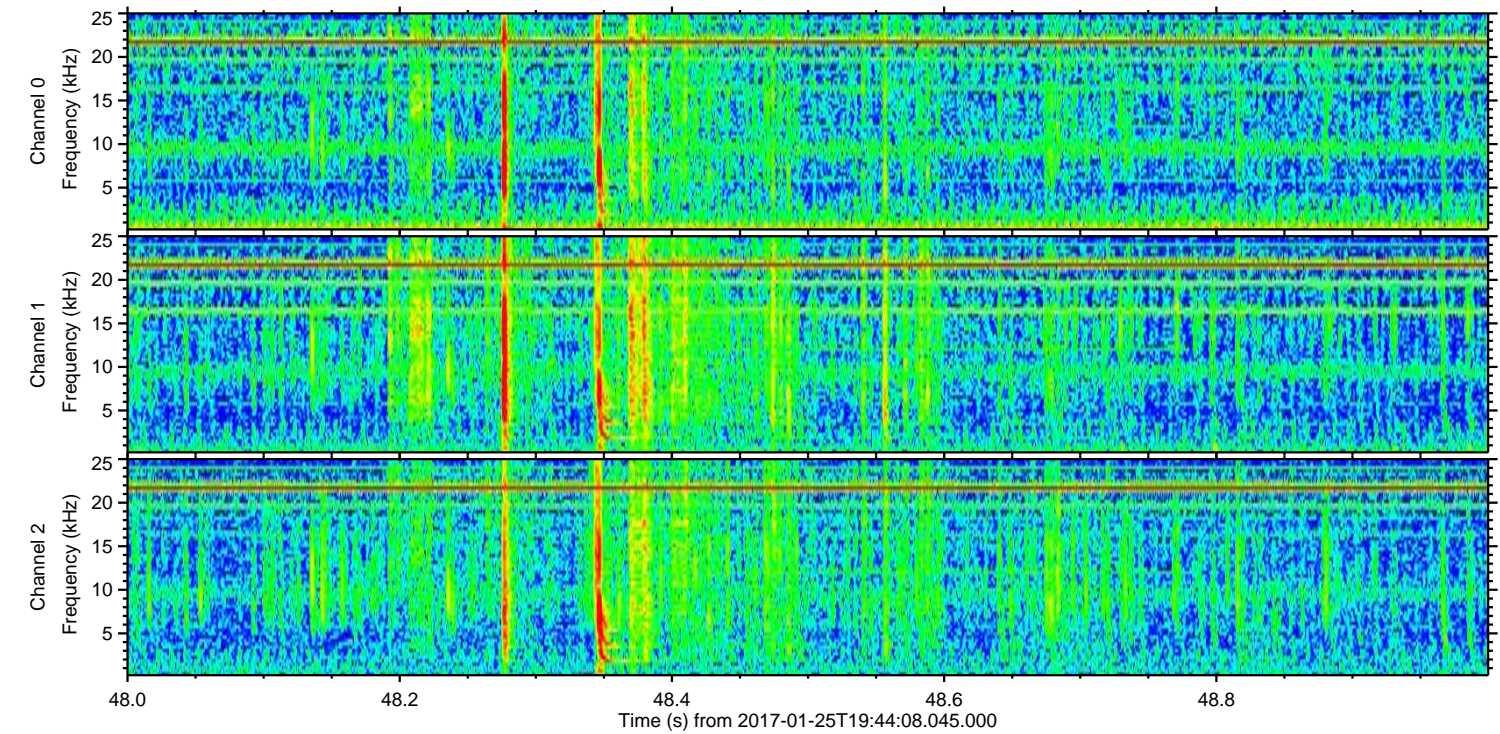
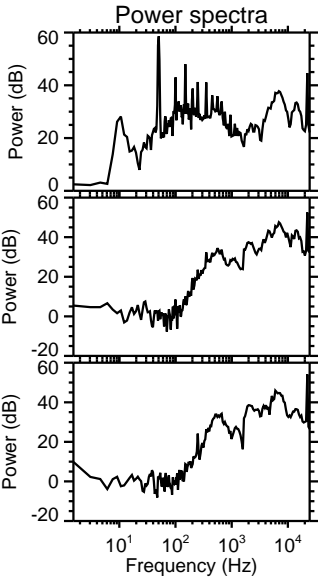
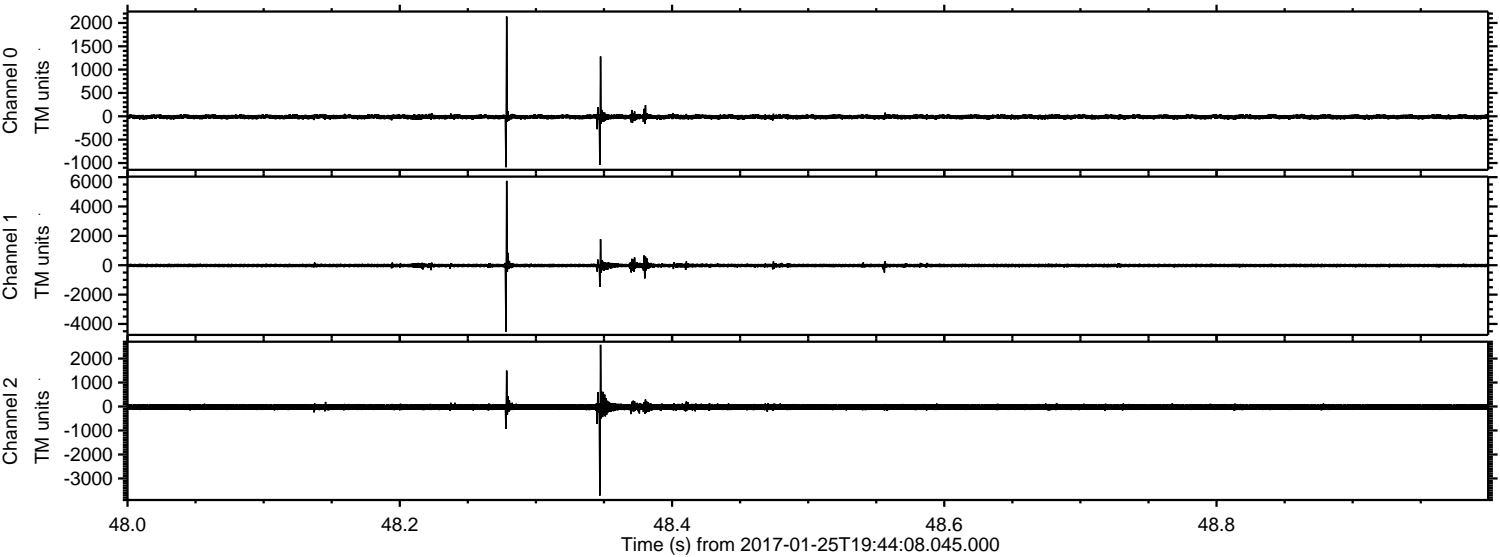

ELMAVAN 3D WAVEFORMS (Measured data sampled at 50 kHz) 51000 packets of 144 samples from 2017-01-25T19:44:08.045.000. Part 144/147

Processed Wed Jan 25 20:51:48 2017 by ELM ver.2012-10-06 from 001__elm20170125_194407__dat00.bin

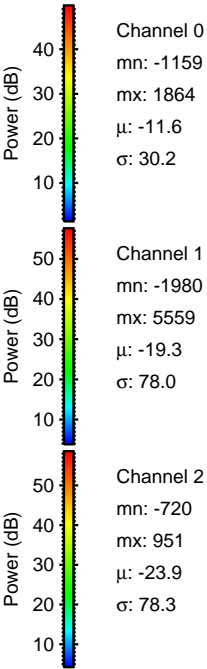
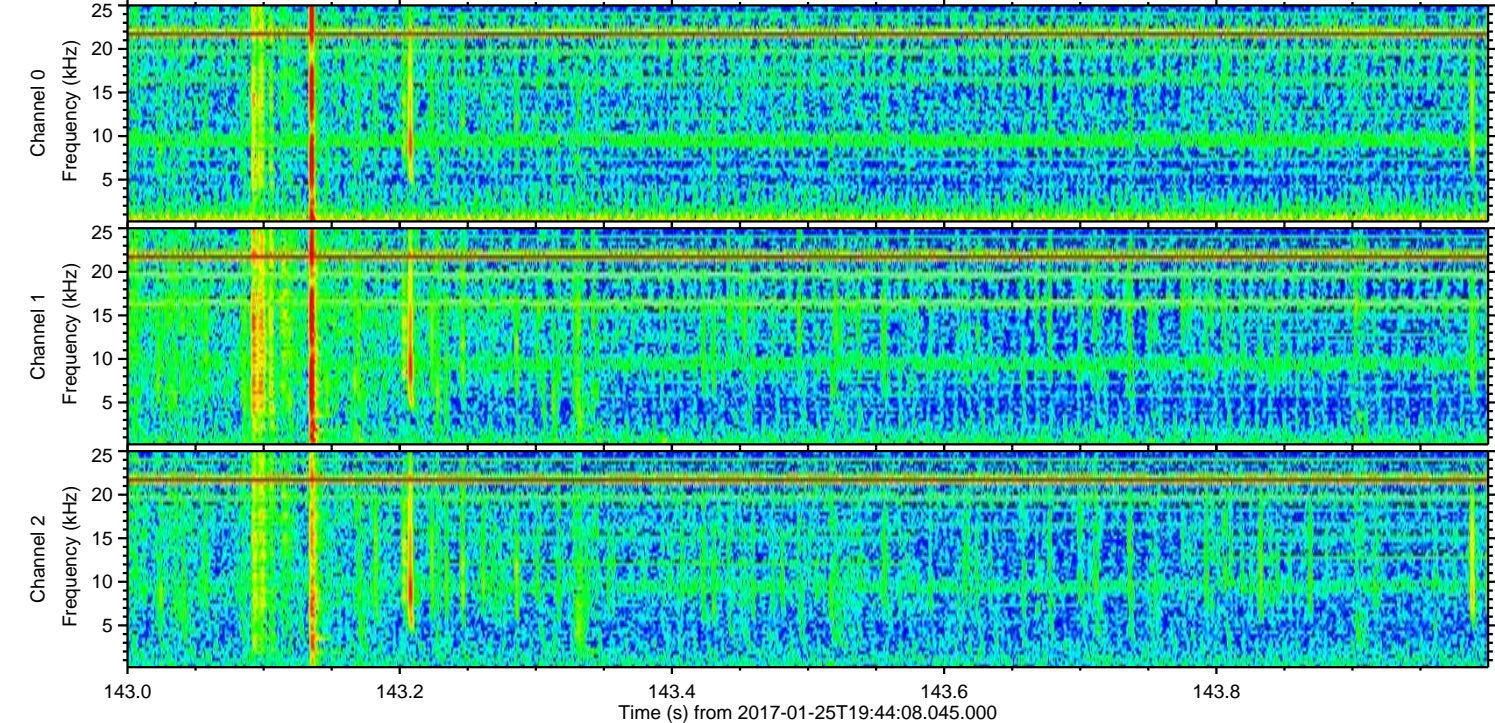
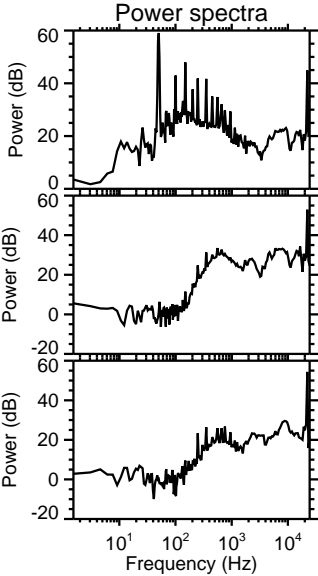
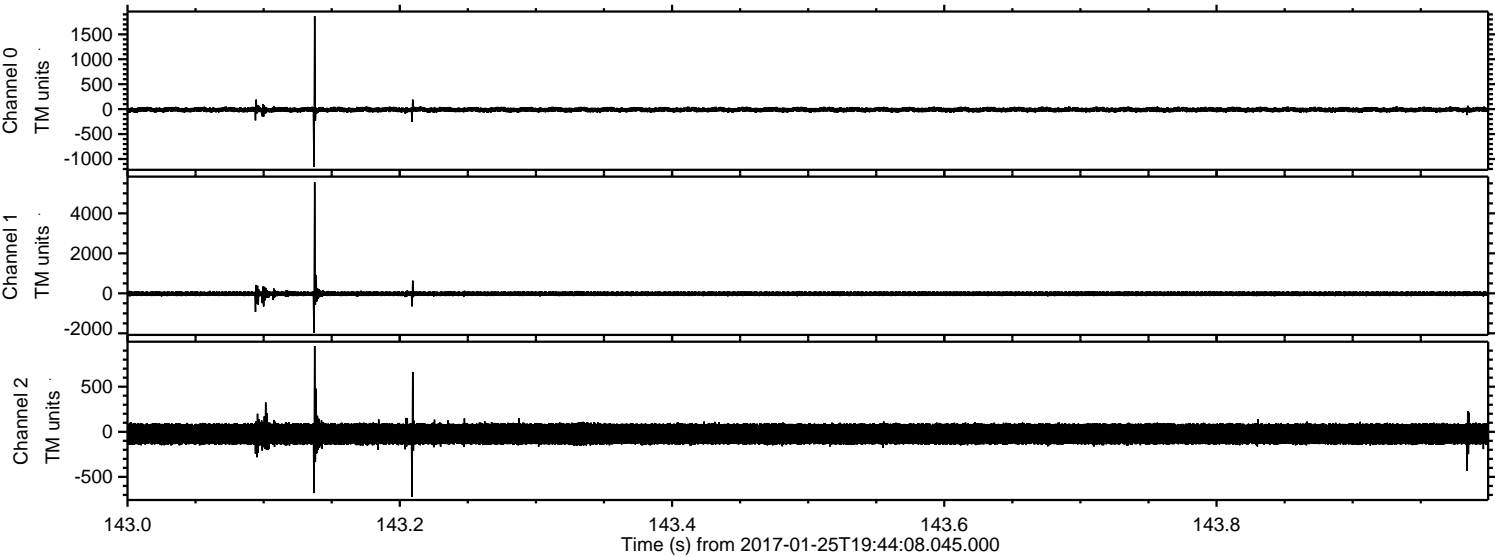

Processed Wed Jan 25 20:51:49 2017 by ELM ver.2012-10-06 from 001__elm20170125_194407__dat00.bin

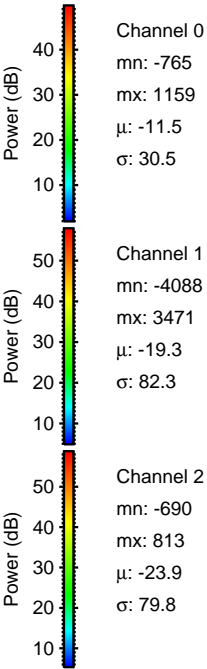
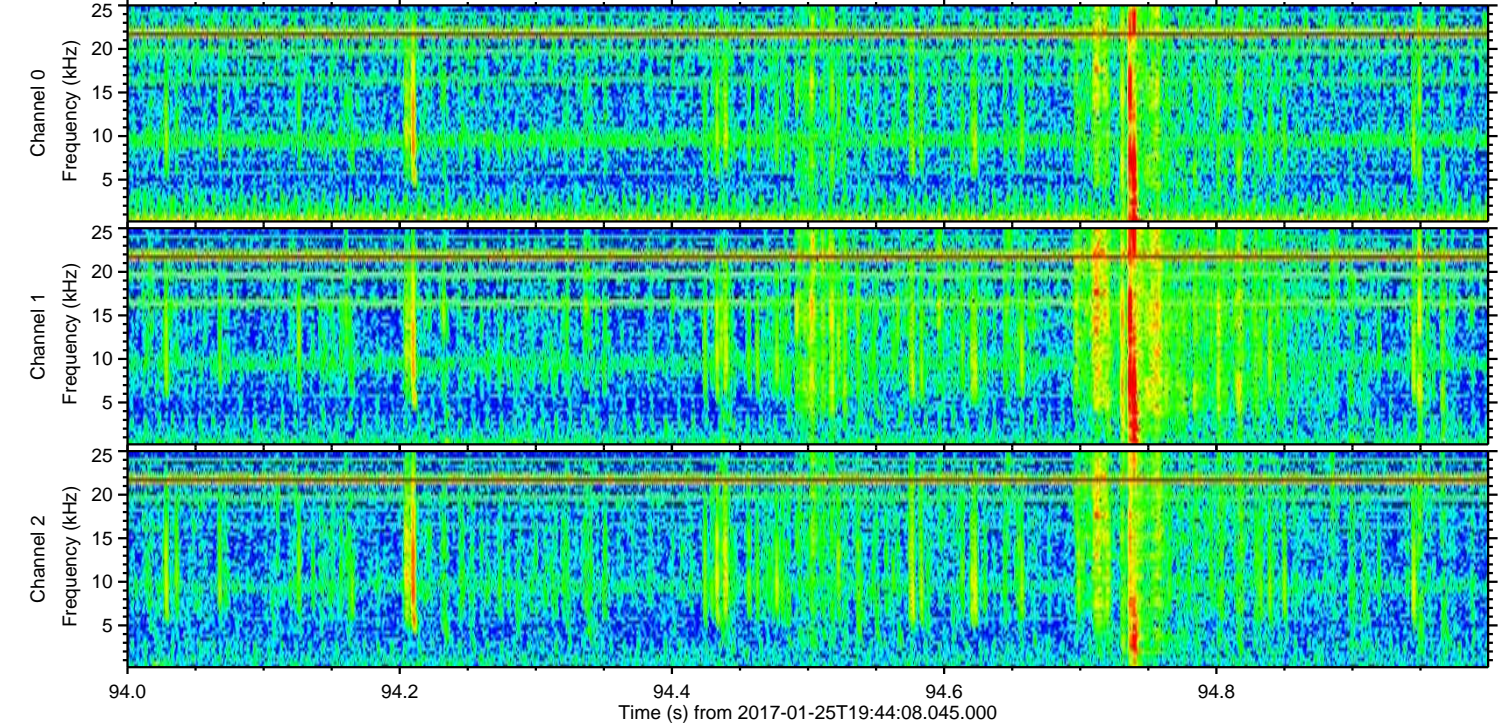
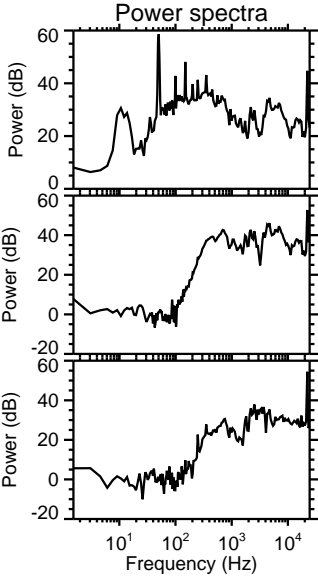
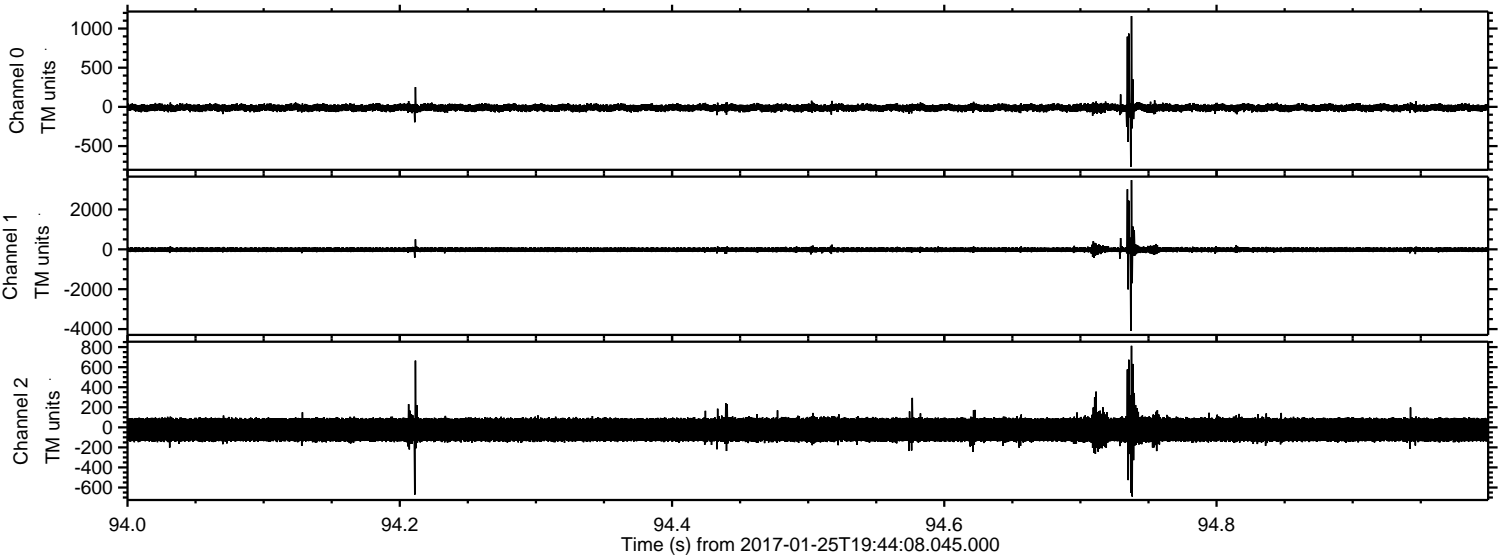

ELMAVAN 3D WAVEFORMS (Measured data sampled at 50 kHz) 51000 packets of 144 samples from 2017-01-25T19:44:08.045.000. Part 139/147

Processed Wed Jan 25 20:51:50 2017 by ELM ver.2012-10-06 from 001__elm20170125_194407__dat00.bin

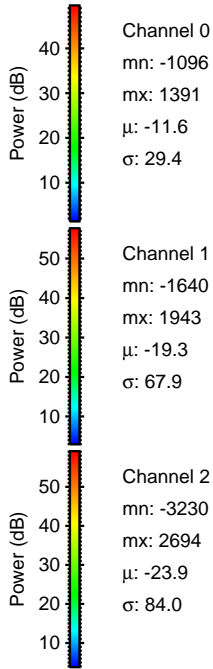
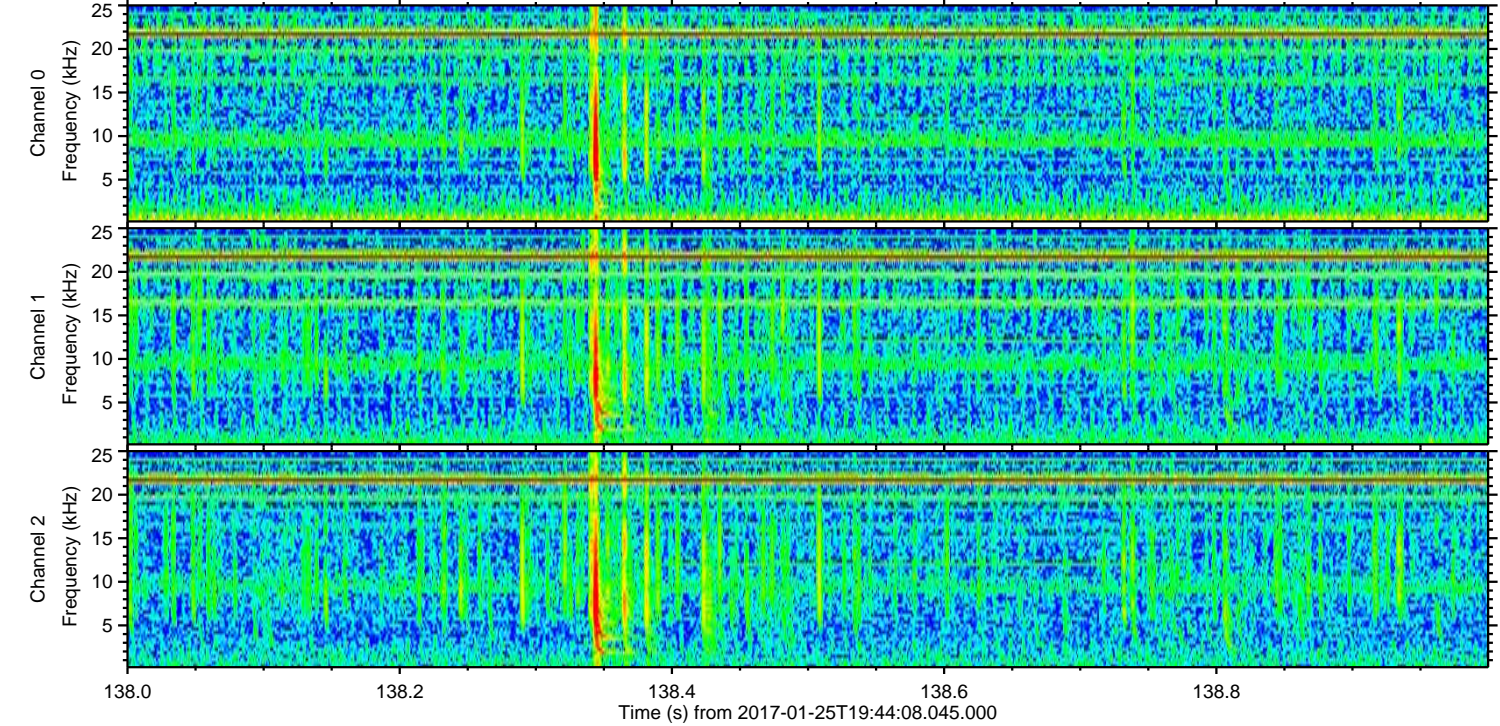
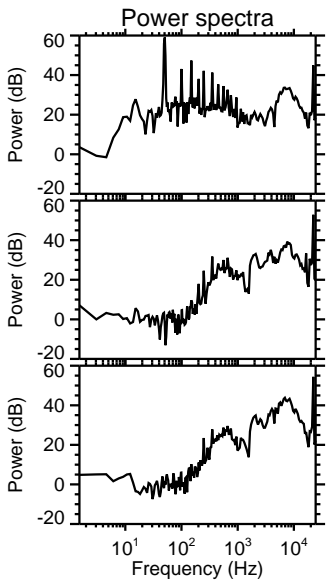
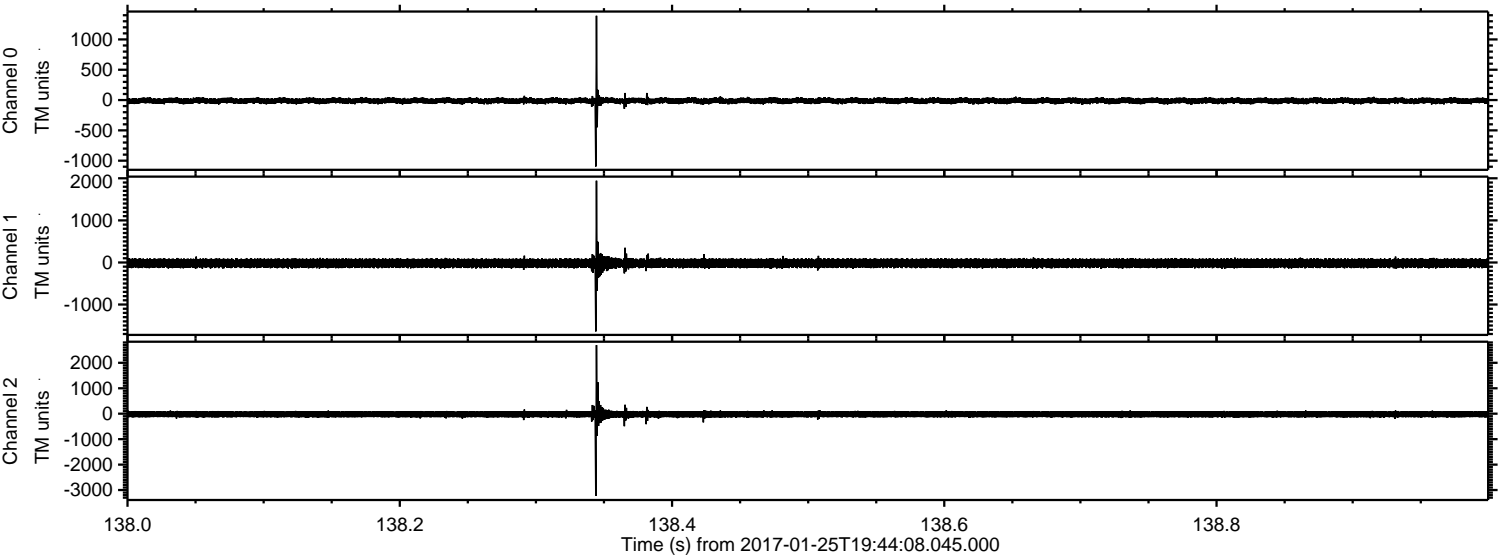

Channel 0
mn: -1096
mx: 1391
 μ : -11.6
 σ : 29.4

Channel 1
mn: -1640
mx: 1943
 μ : -19.3
 σ : 67.9

Channel 2
mn: -3230
mx: 2694
 μ : -23.9
 σ : 84.0

Processed Wed Jan 25 20:51:51 2017 by ELM ver.2012-10-06 from 001__elm20170125_194407__dat00.bin

