

ELMAVAN 3D WAVEFORMS (Measured data sampled at 50 kHz) 51000 packets of 144 samples from 2017-01-25T18:19:04.557.999.

Processed Wed Jan 25 19:27:17 2017 by ELM ver.2012-10-06 from 001__elm20170125_181903__dat00.bin

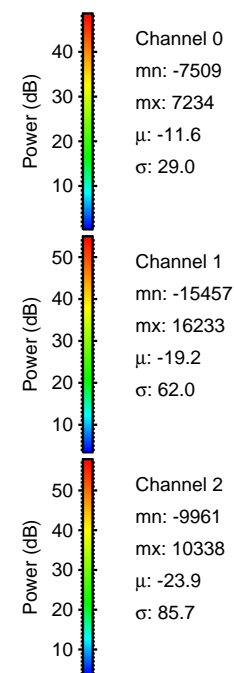
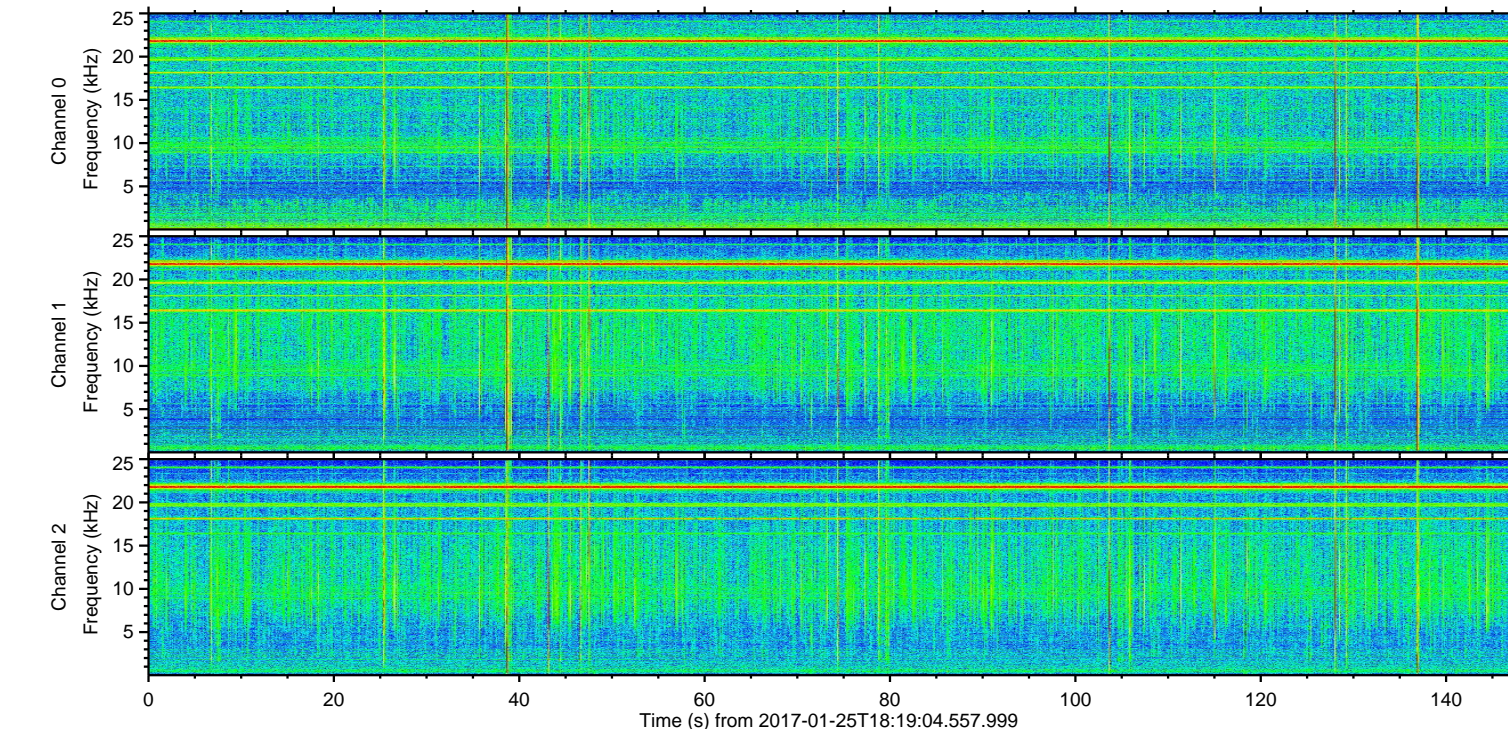
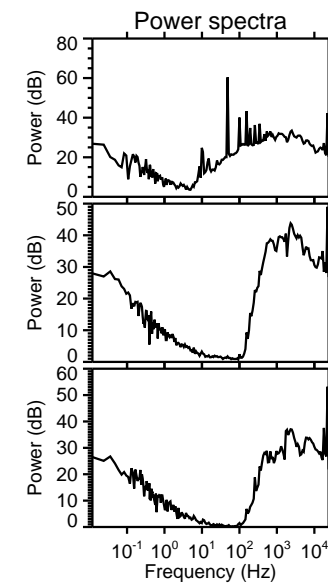
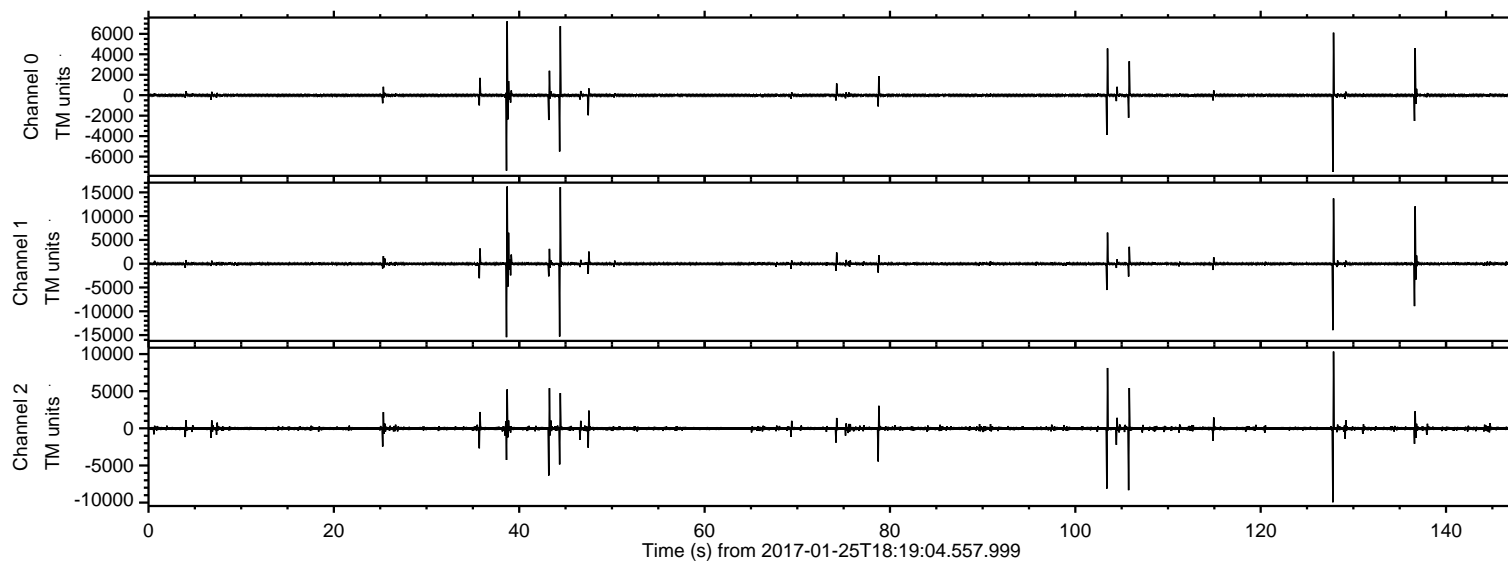

ELMAVAN 3D WAVEFORMS (Measured data sampled at 50 kHz) 51000 packets of 144 samples from 2017-01-25T18:19:04.557.999. Part 39/147

Processed Wed Jan 25 19:27:34 2017 by ELM ver.2012-10-06 from 001__elm20170125_181903__dat00.bin

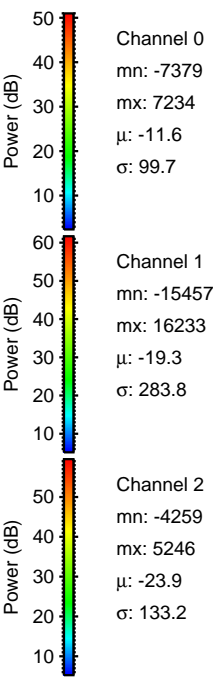
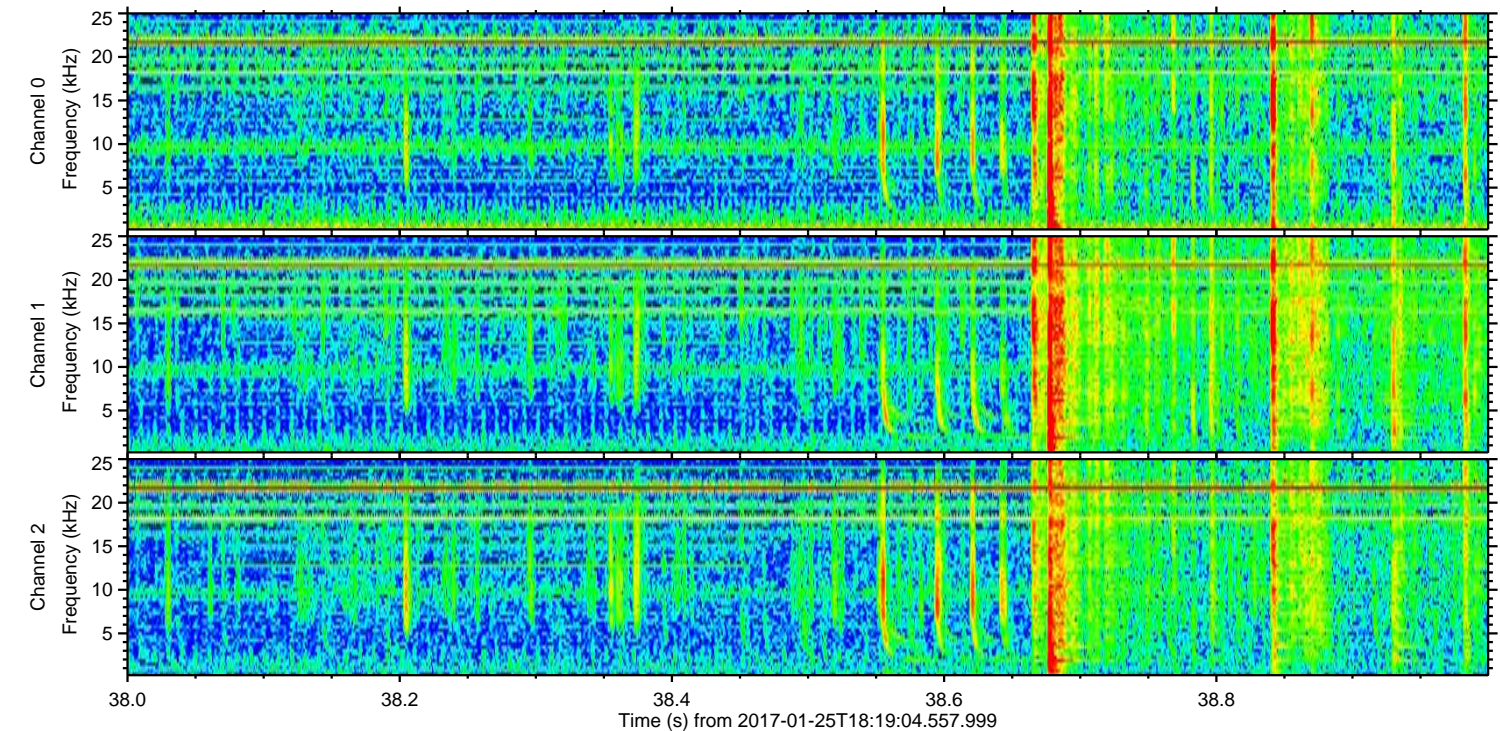
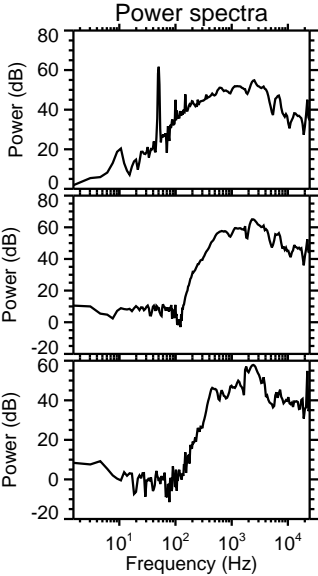
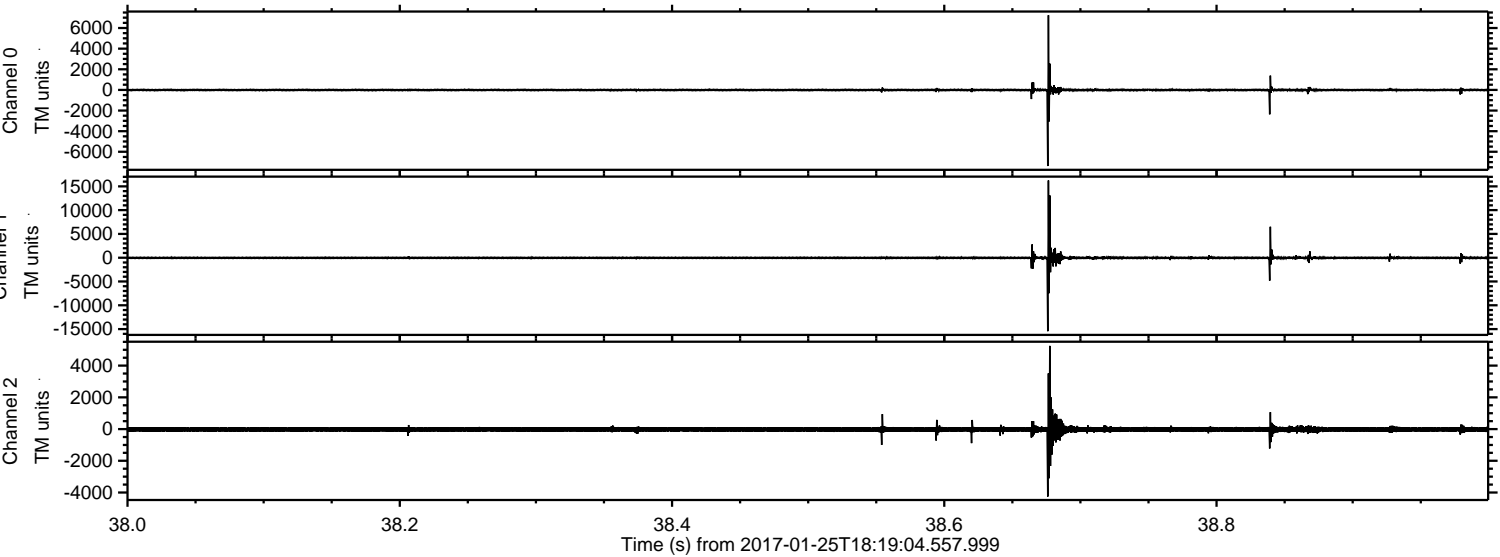

ELMAVAN 3D WAVEFORMS (Measured data sampled at 50 kHz) 51000 packets of 144 samples from 2017-01-25T18:19:04.557.999. Part 45/147

Processed Wed Jan 25 19:27:35 2017 by ELM ver.2012-10-06 from 001__elm20170125_181903__dat00.bin

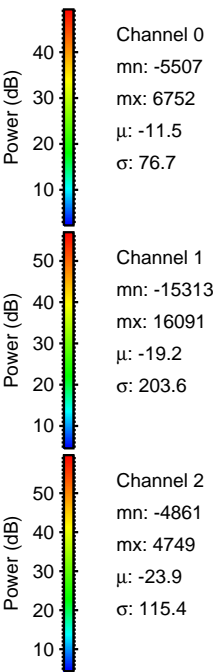
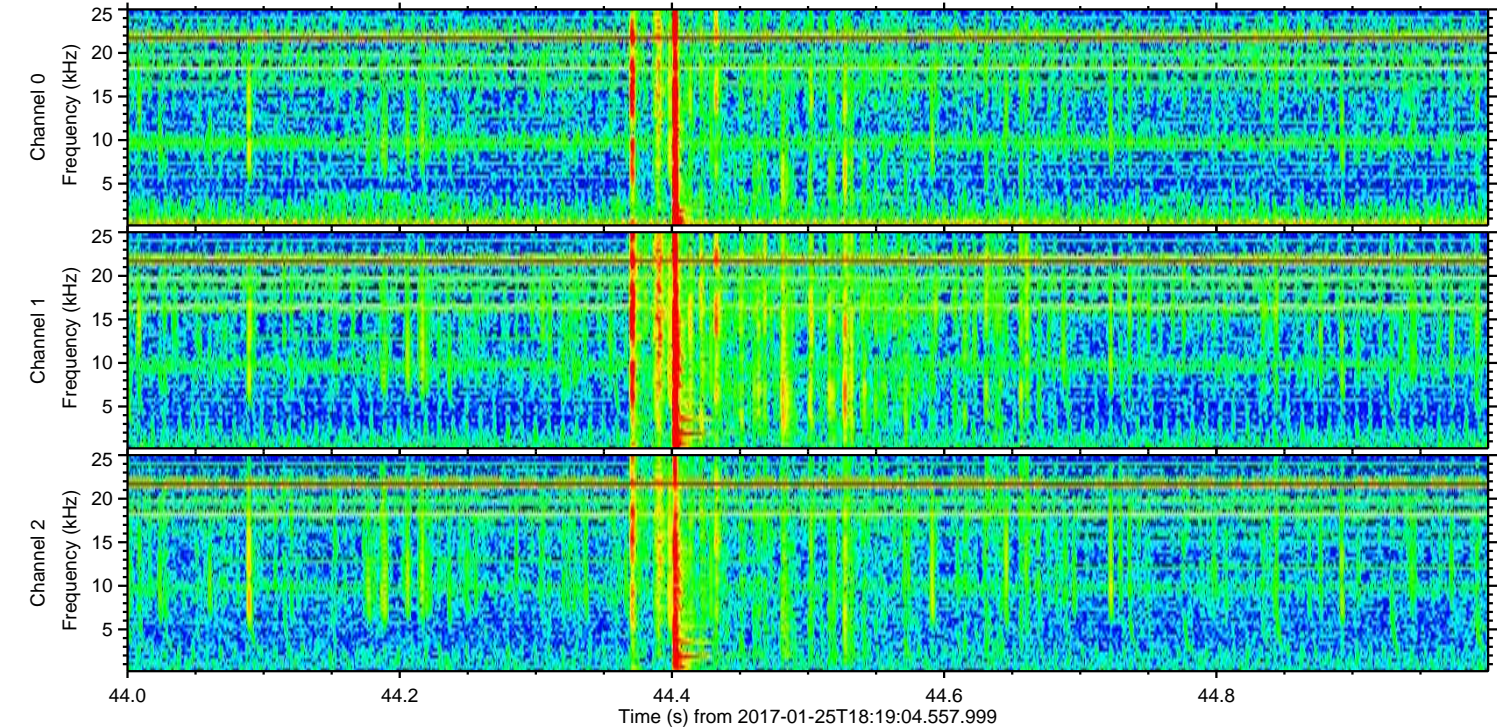
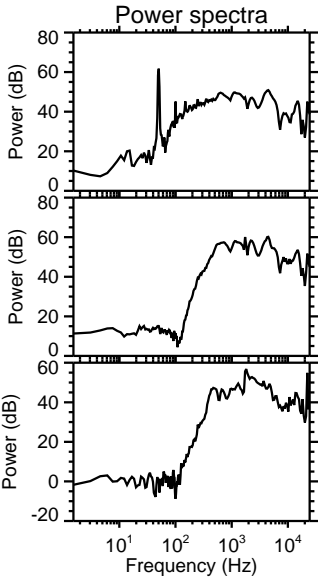
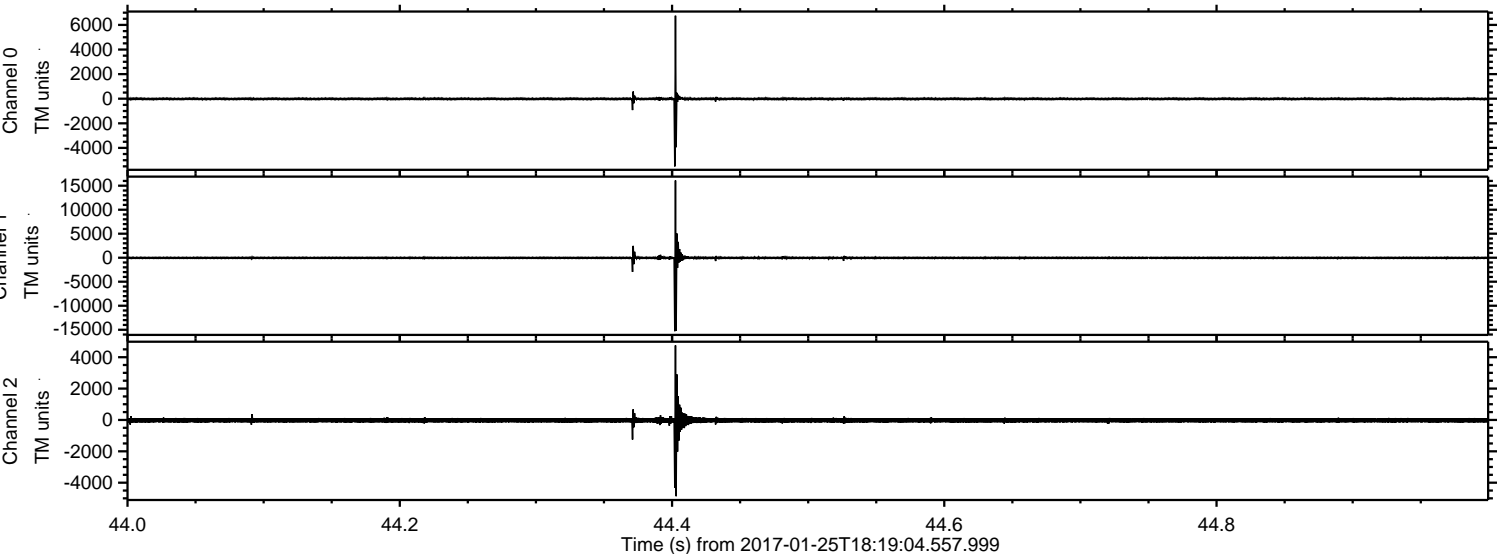

ELMAVAN 3D WAVEFORMS (Measured data sampled at 50 kHz) 51000 packets of 144 samples from 2017-01-25T18:19:04.557.999. Part 128/147

Processed Wed Jan 25 19:27:36 2017 by ELM ver.2012-10-06 from 001__elm20170125_181903__dat00.bin

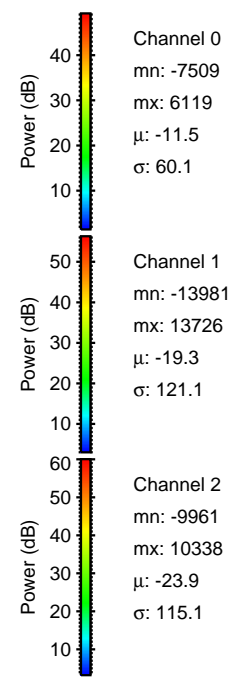
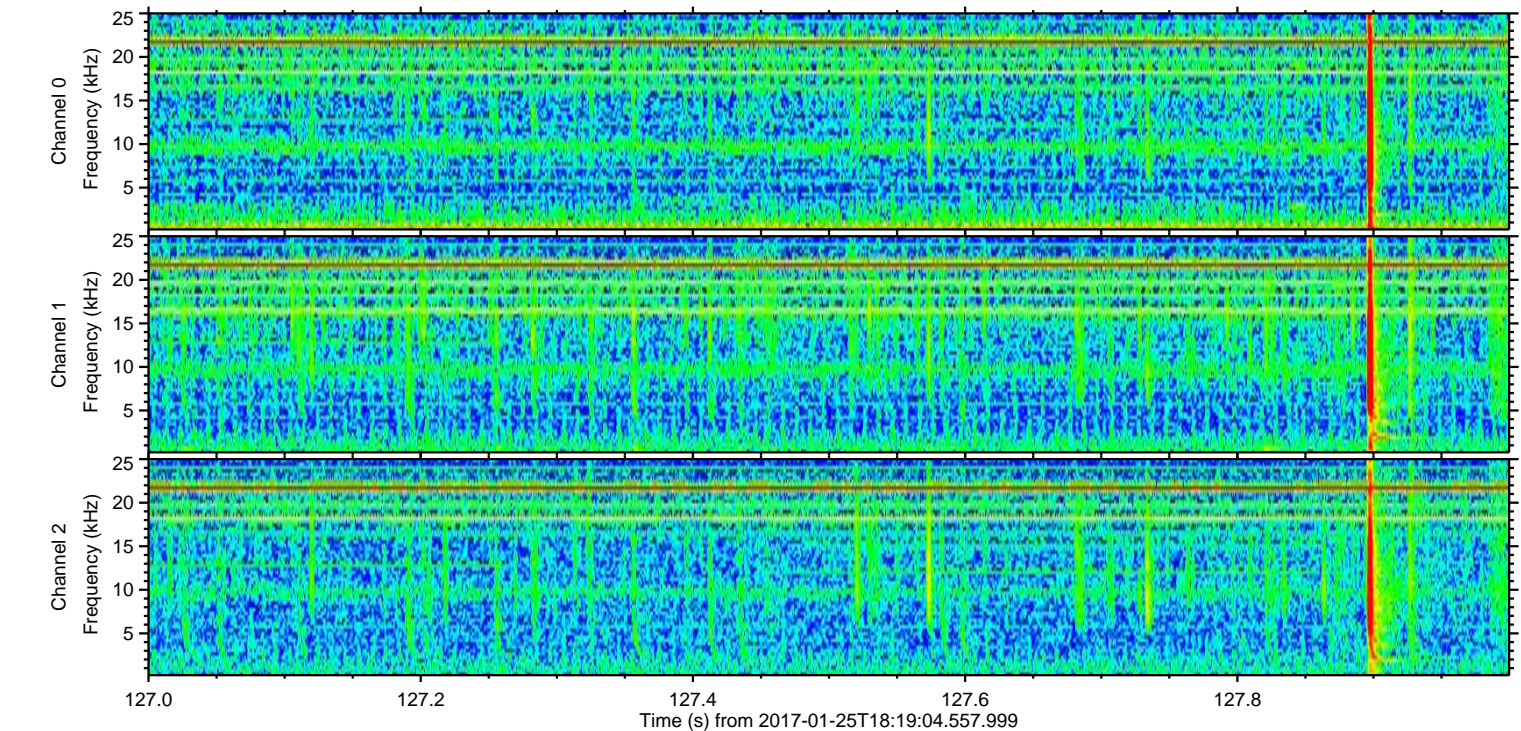
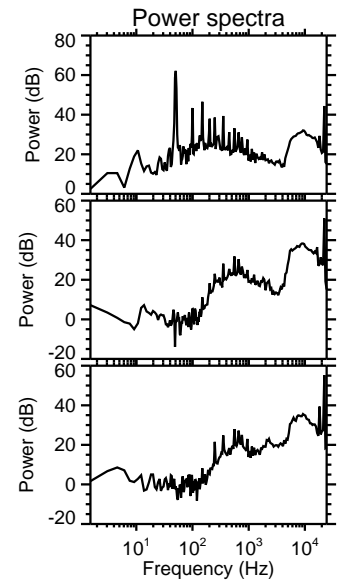
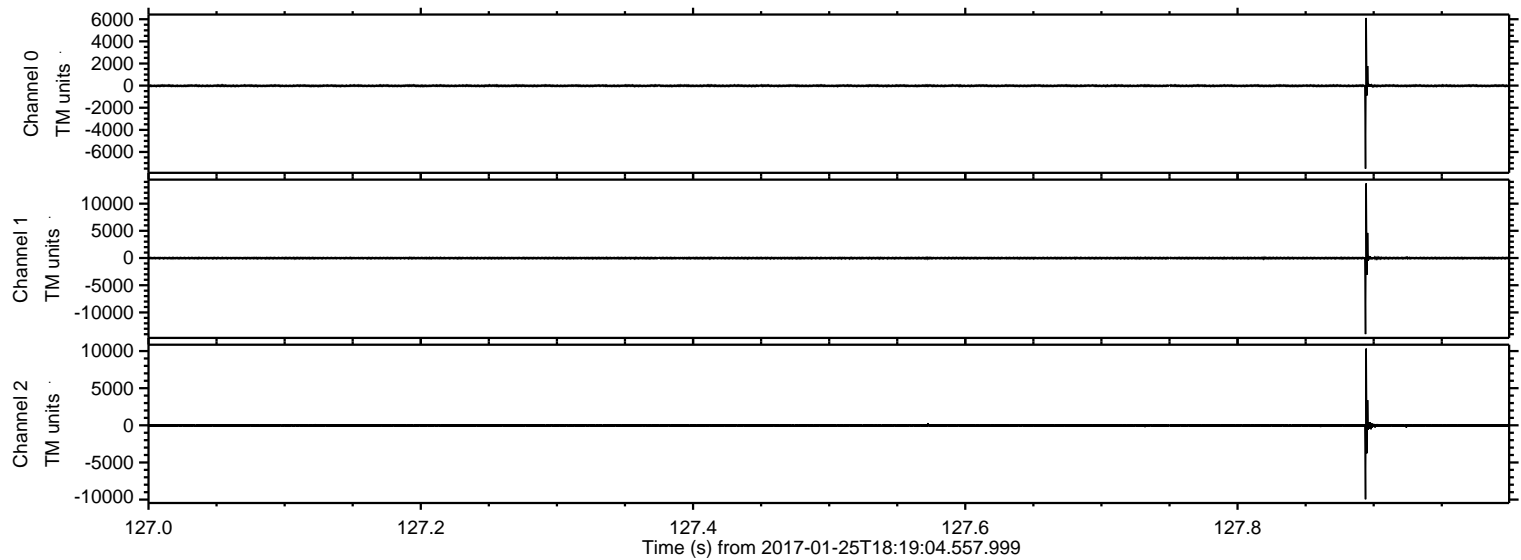

Channel 0
mn: -7509
mx: 6119
 μ : -11.5
 σ : 60.1

Channel 1
mn: -13981
mx: 13726
 μ : -19.3
 σ : 121.1

Channel 2
mn: -9961
mx: 10338
 μ : -23.9
 σ : 115.1

ELMAVAN 3D WAVEFORMS (Measured data sampled at 50 kHz) 51000 packets of 144 samples from 2017-01-25T18:19:04.557.999. Part 137/147

Processed Wed Jan 25 19:27:37 2017 by ELM ver.2012-10-06 from 001__elm20170125_181903__dat00.bin

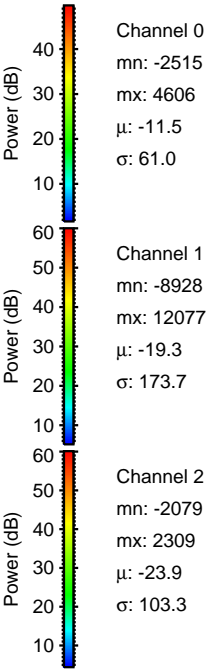
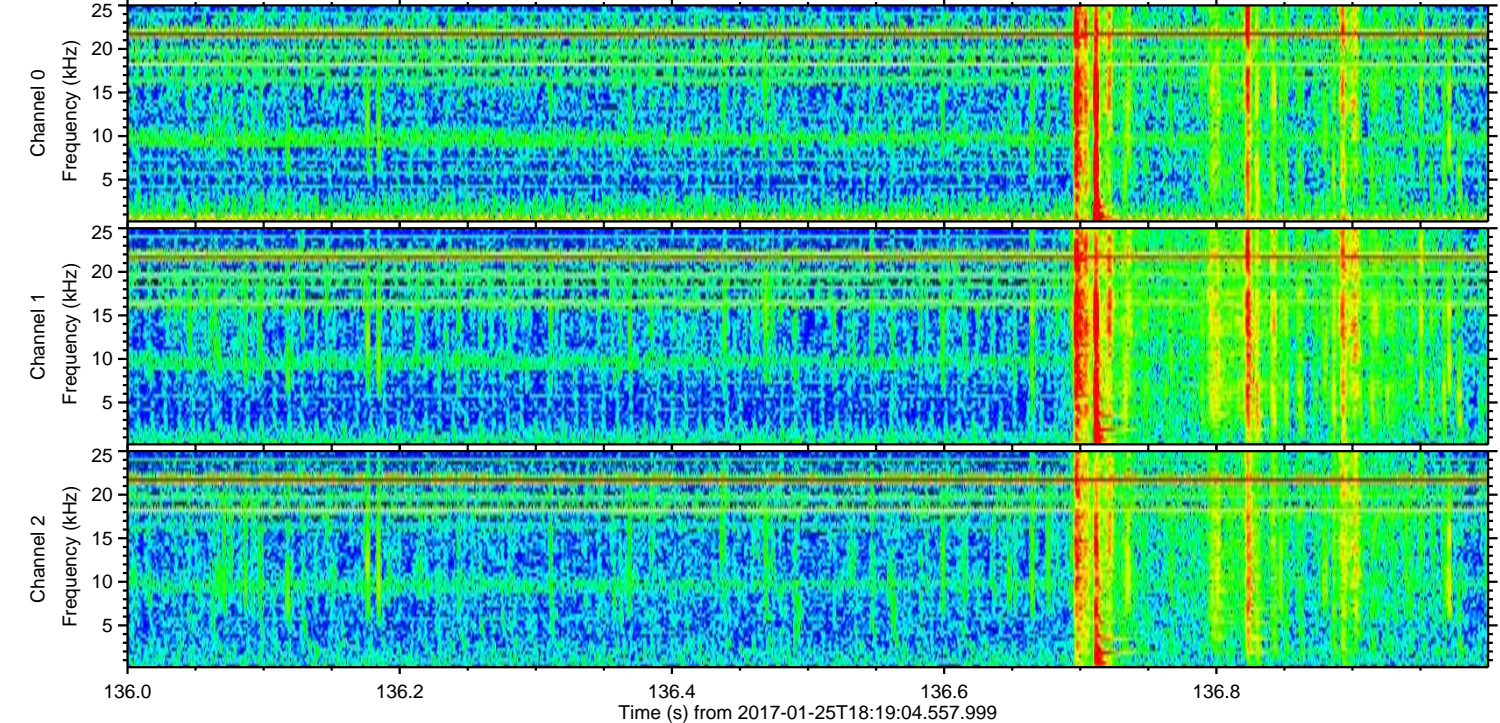
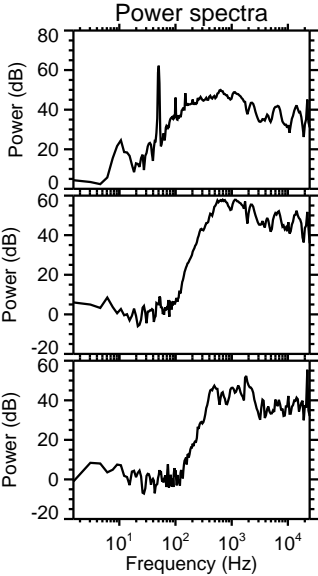
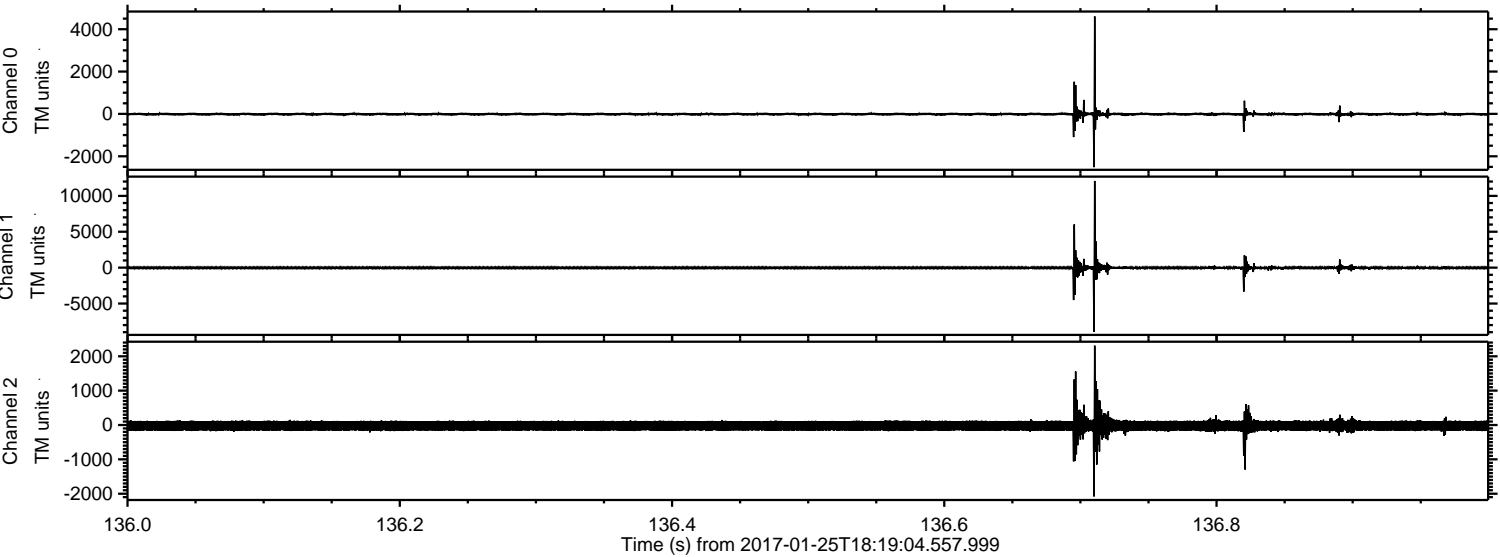

ELMAVAN 3D WAVEFORMS (Measured data sampled at 50 kHz) 51000 packets of 144 samples from 2017-01-25T18:19:04.557.999. Part 106/147

Processed Wed Jan 25 19:27:38 2017 by ELM ver.2012-10-06 from 001__elm20170125_181903__dat00.bin

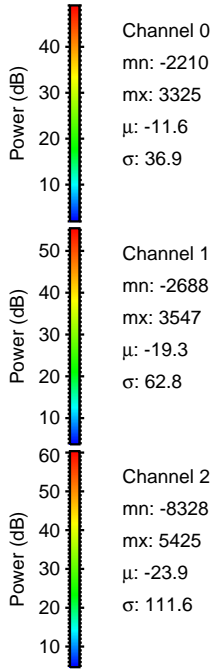
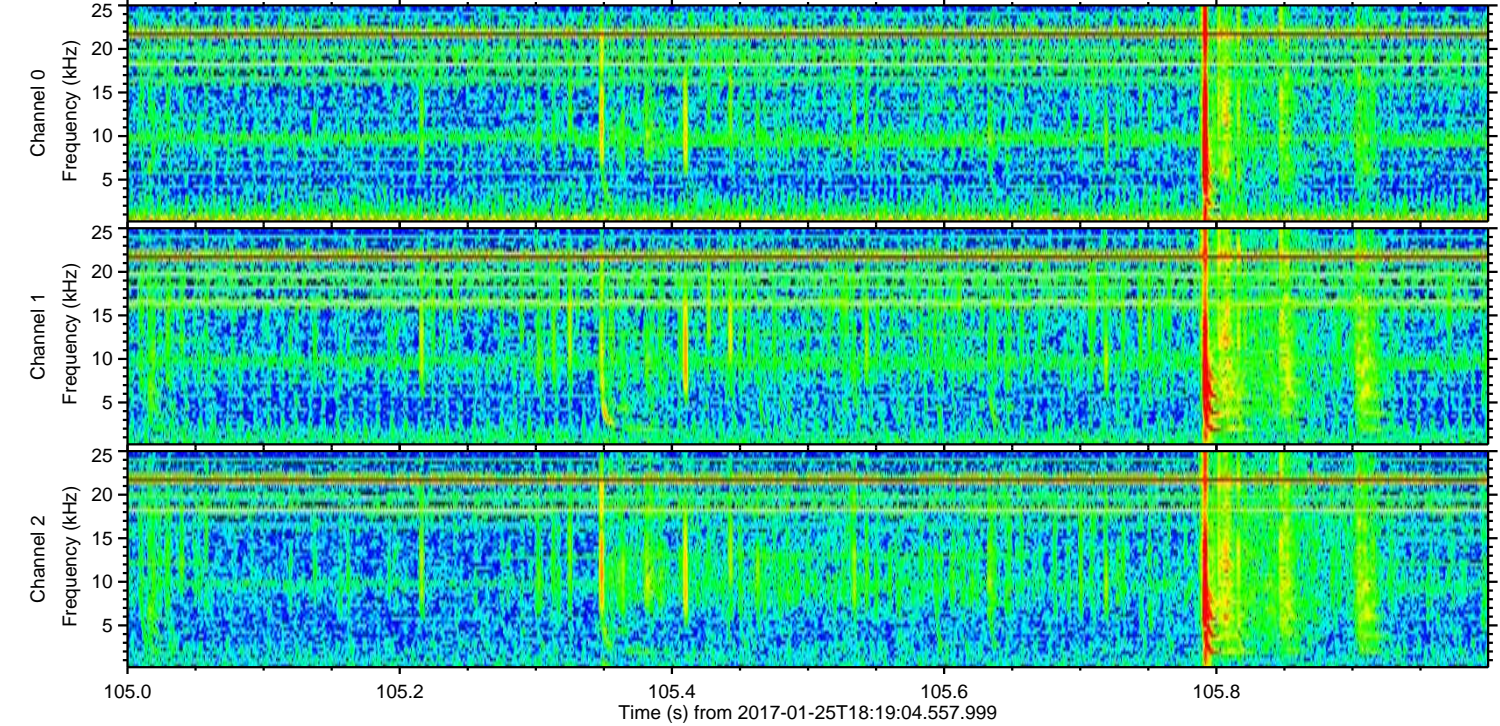
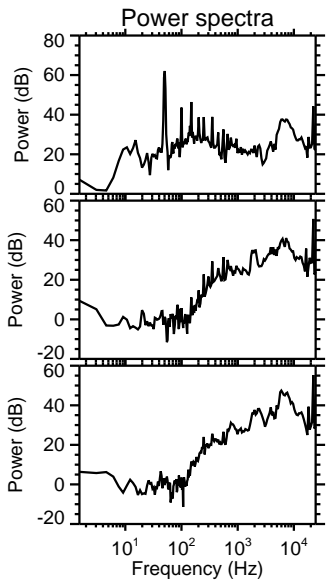
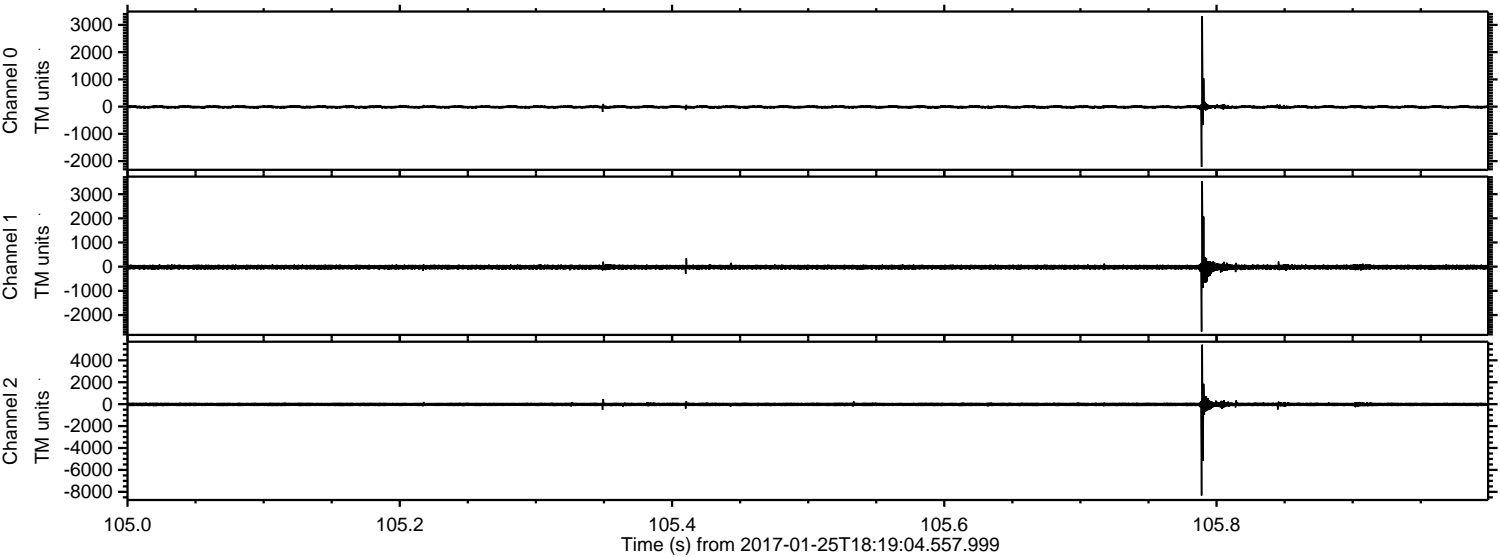

ELMAVAN 3D WAVEFORMS (Measured data sampled at 50 kHz) 51000 packets of 144 samples from 2017-01-25T18:19:04.557.999. Part 104/147

Processed Wed Jan 25 19:27:39 2017 by ELM ver.2012-10-06 from 001__elm20170125_181903__dat00.bin

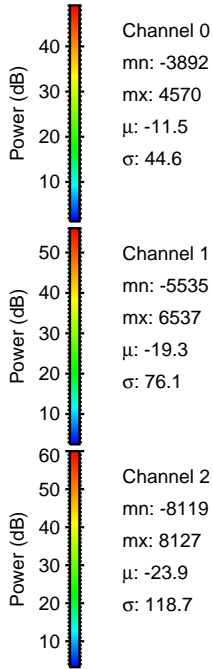
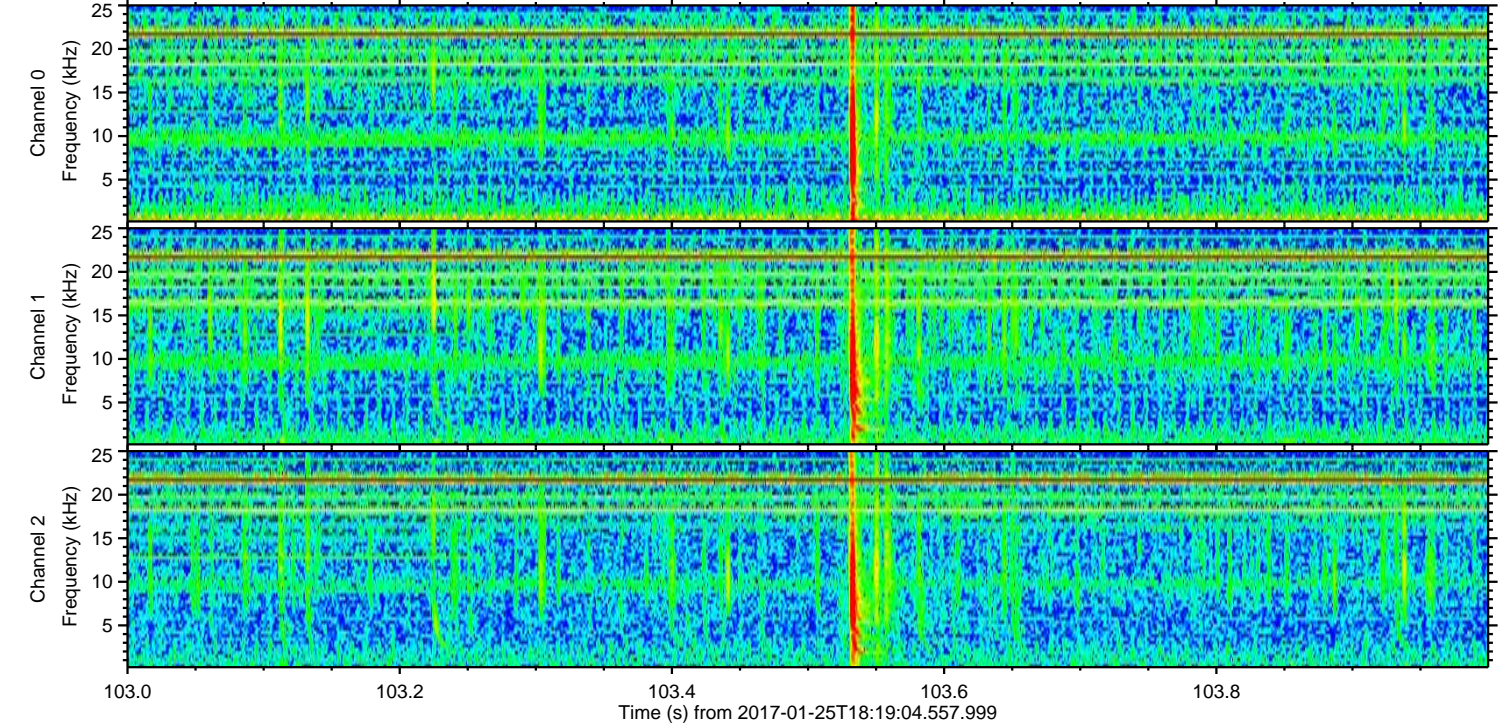
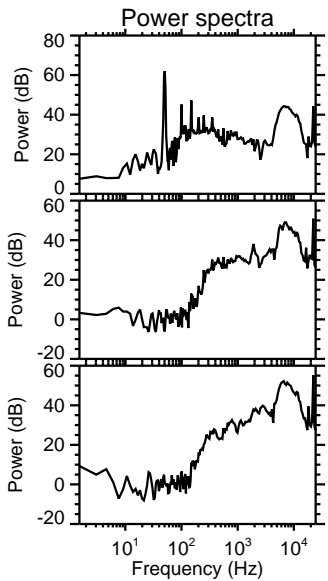
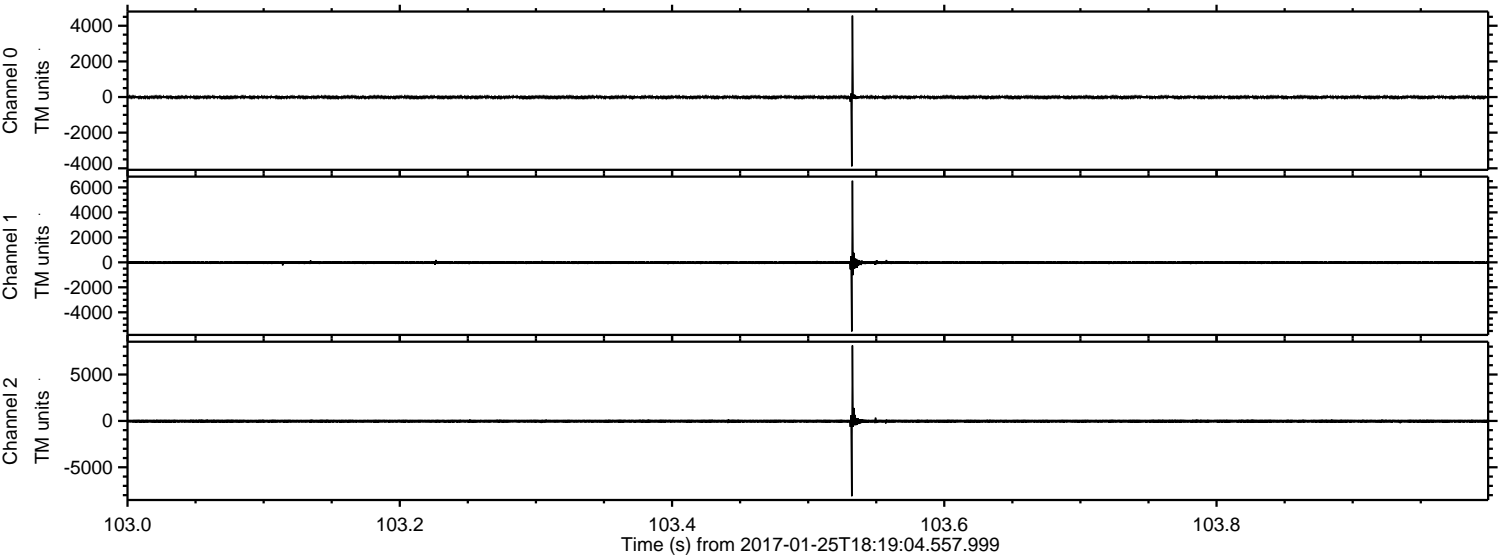

Channel 0
mn: -3892
mx: 4570
 μ : -11.5
 σ : 44.6

Channel 1
mn: -5535
mx: 6537
 μ : -19.3
 σ : 76.1

Channel 2
mn: -8119
mx: 8127
 μ : -23.9
 σ : 118.7

ELMAVAN 3D WAVEFORMS (Measured data sampled at 50 kHz) 51000 packets of 144 samples from 2017-01-25T18:19:04.557.999. Part 44/147

Processed Wed Jan 25 19:27:40 2017 by ELM ver.2012-10-06 from 001__elm20170125_181903__dat00.bin

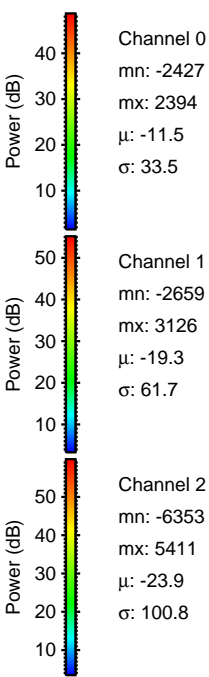
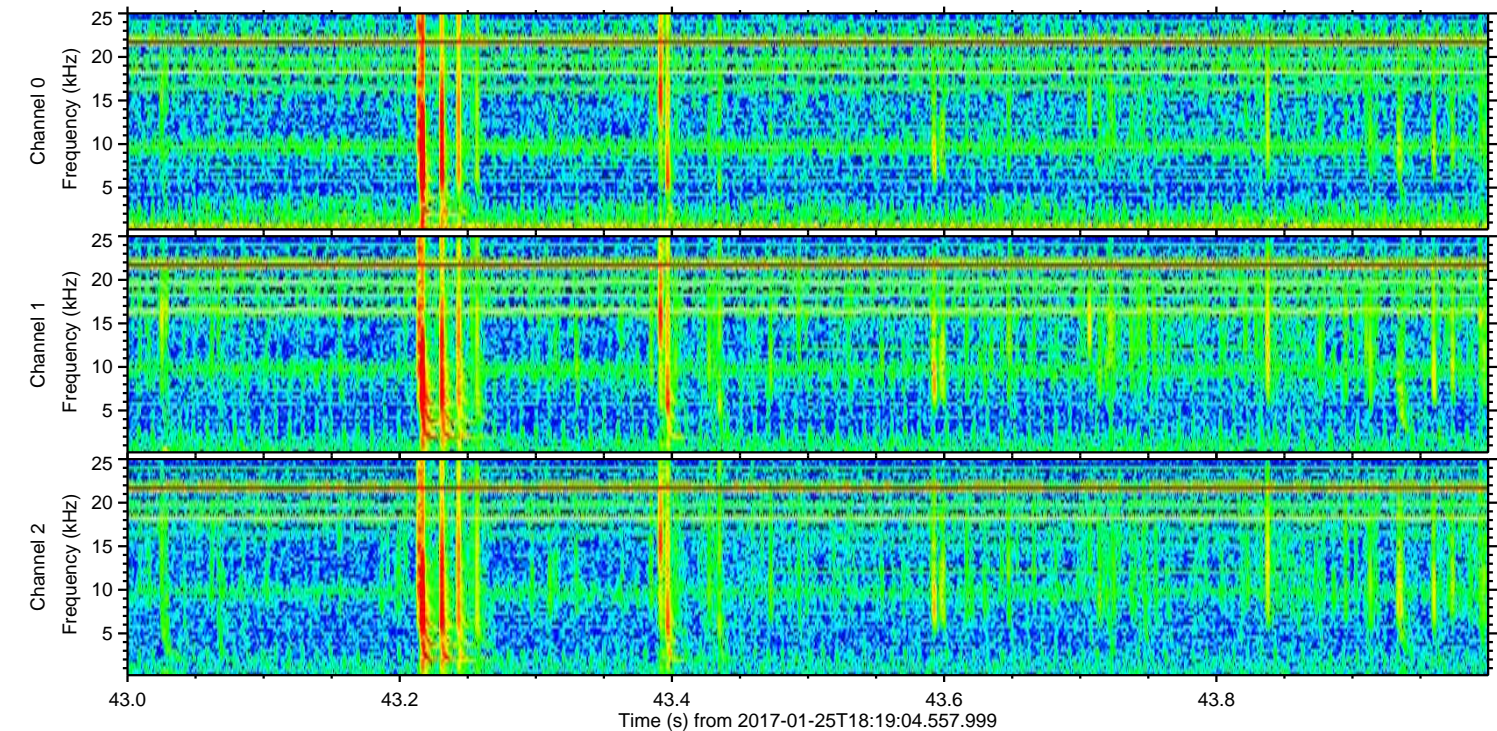
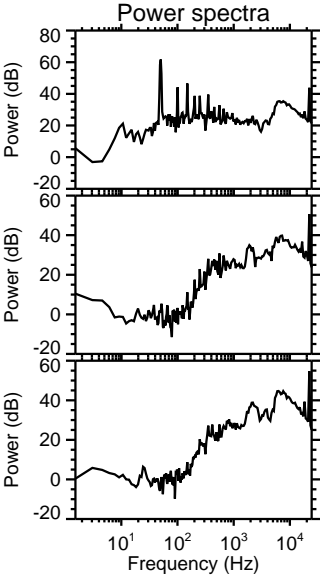
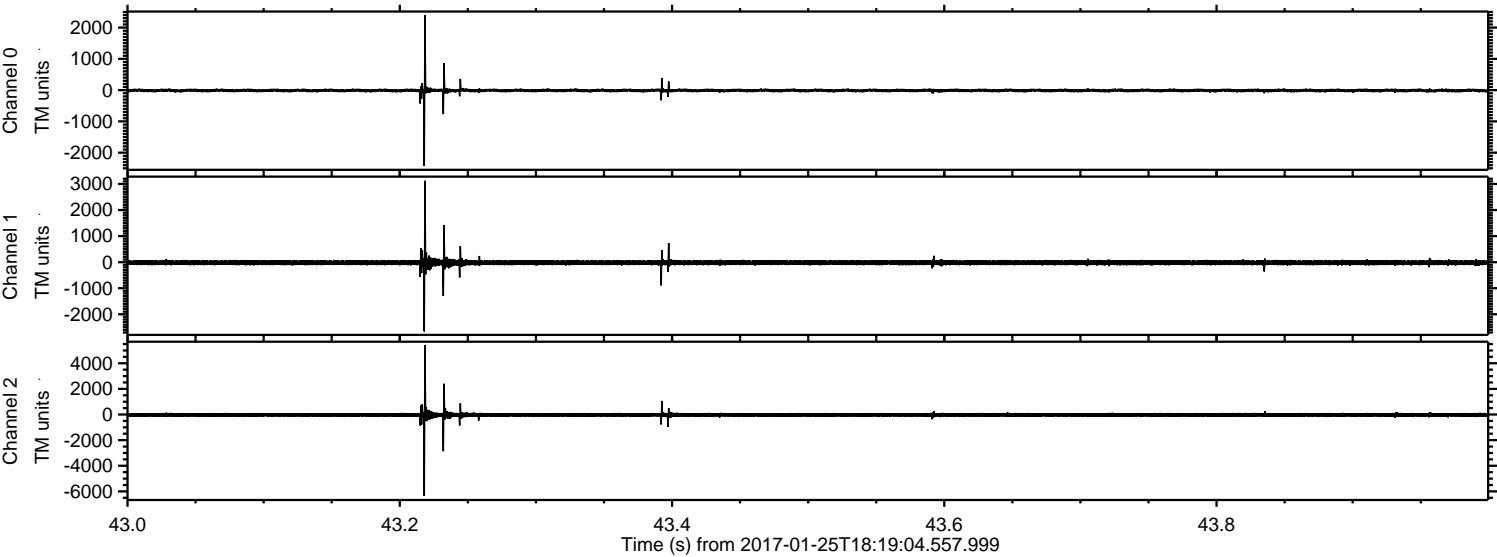

Channel 0
mn: -2427
mx: 2394
 μ : -11.5
 σ : 33.5

Channel 1
mn: -2659
mx: 3126
 μ : -19.3
 σ : 61.7

Channel 2
mn: -6353
mx: 5411
 μ : -23.9
 σ : 100.8

Processed Wed Jan 25 19:27:41 2017 by ELM ver.2012-10-06 from 001__elm20170125_181903__dat00.bin

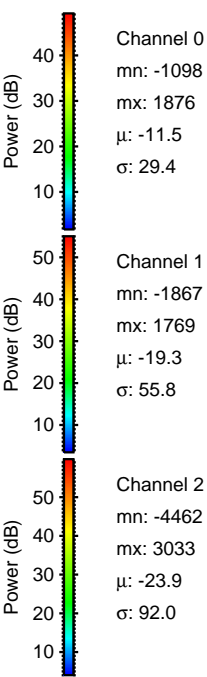
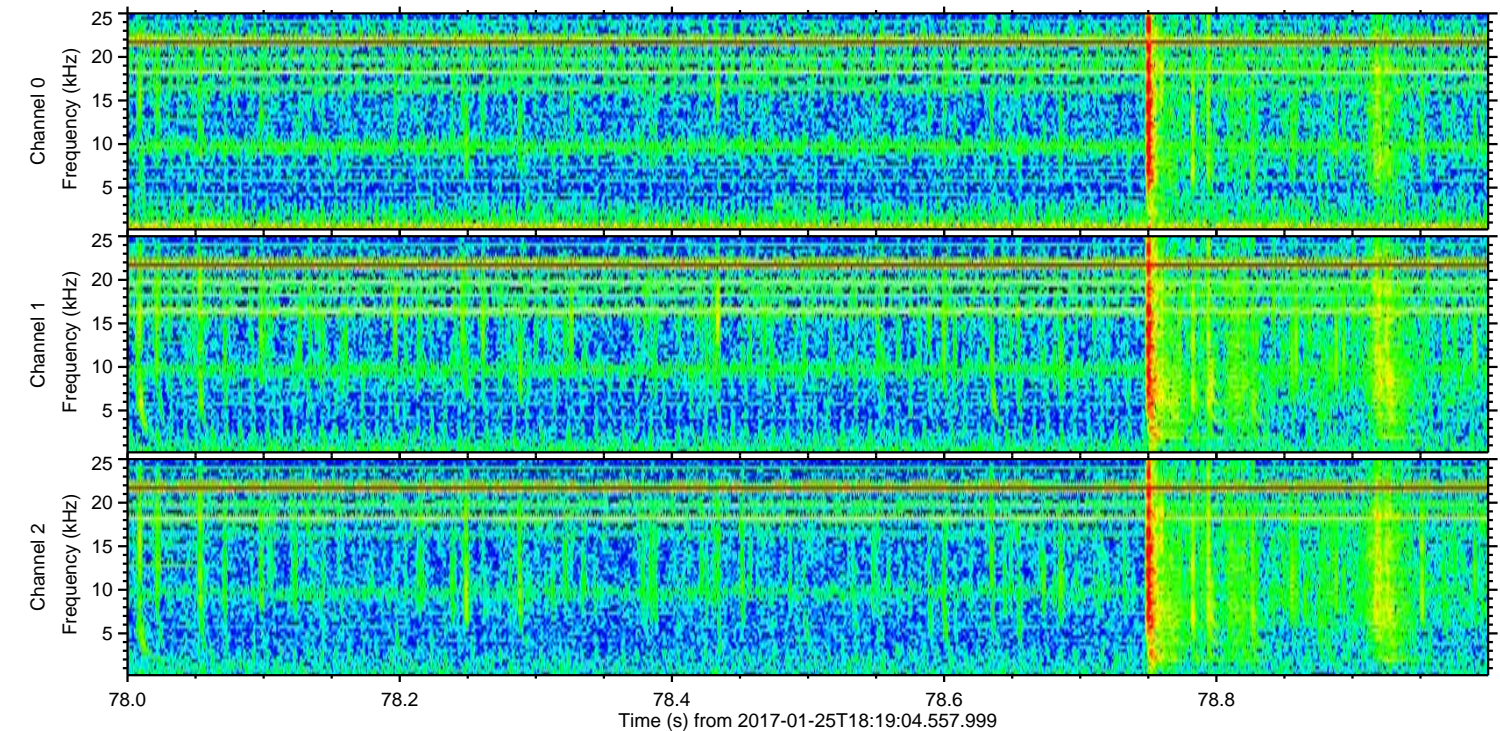
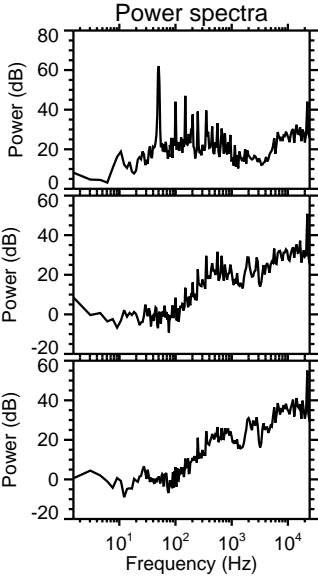
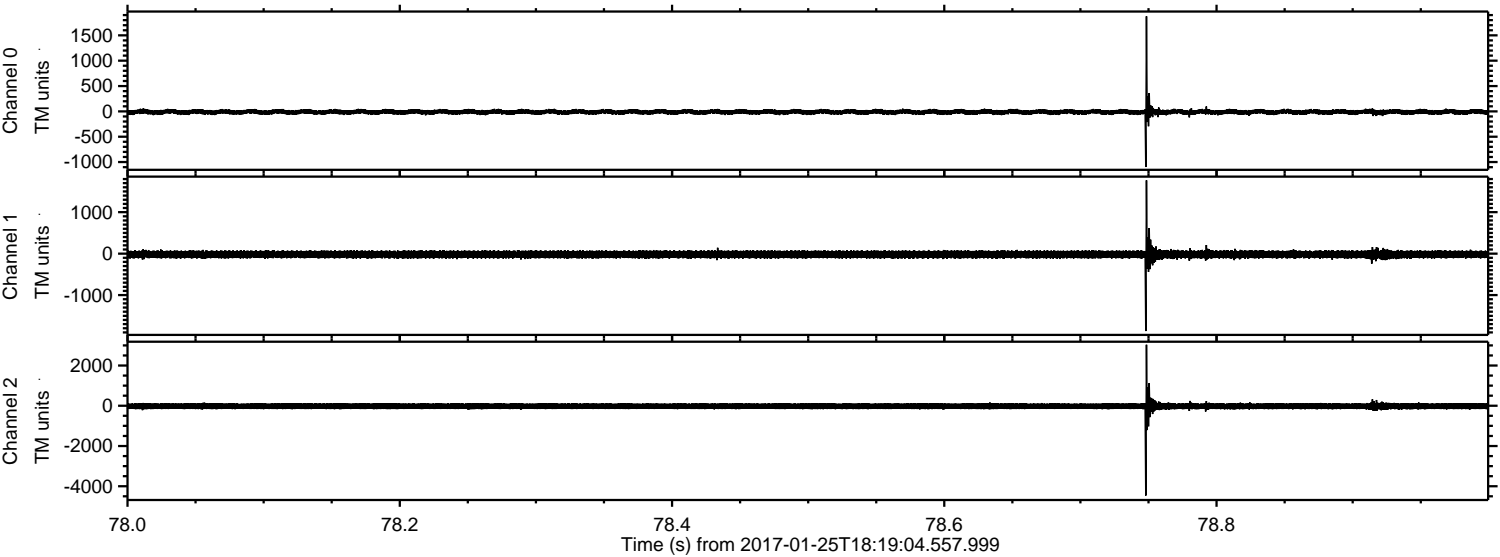

Channel 0
mn: -1098
mx: 1876
 μ : -11.5
 σ : 29.4

Channel 1
mn: -1867
mx: 1769
 μ : -19.3
 σ : 55.8

Channel 2
mn: -4462
mx: 3033
 μ : -23.9
 σ : 92.0

Processed Wed Jan 25 19:27:43 2017 by ELM ver.2012-10-06 from 001__elm20170125_181903__dat00.bin

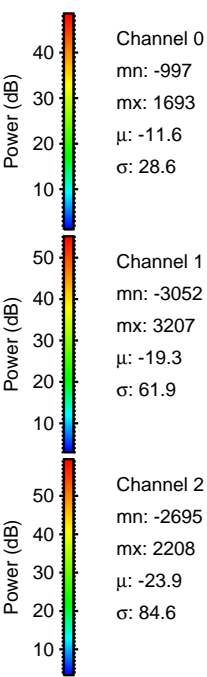
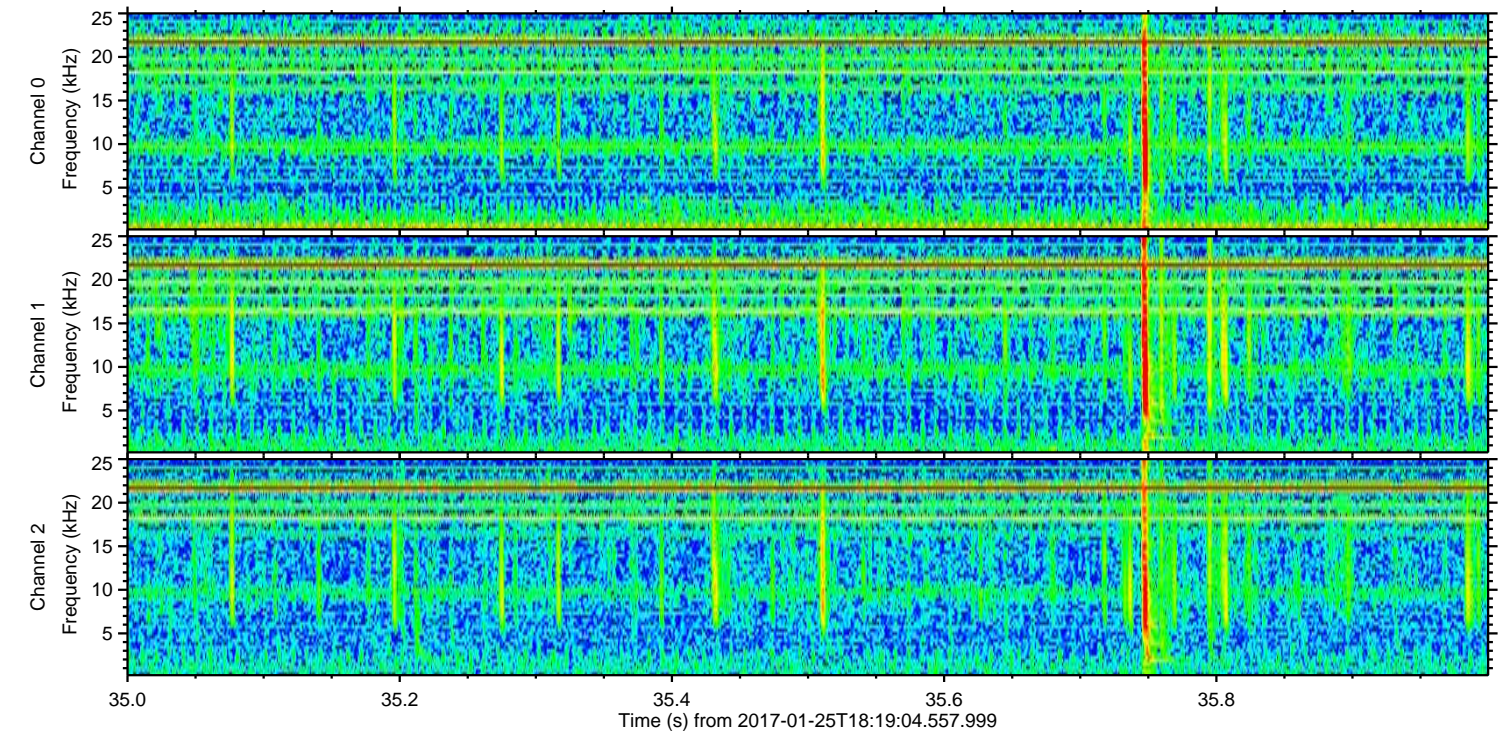
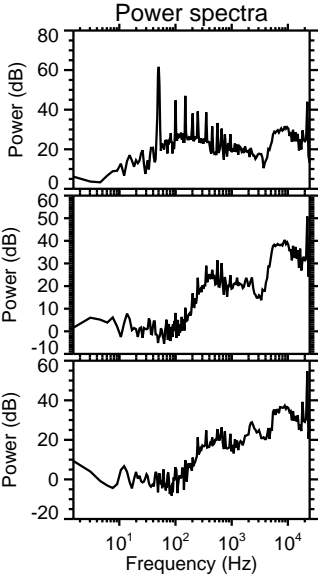
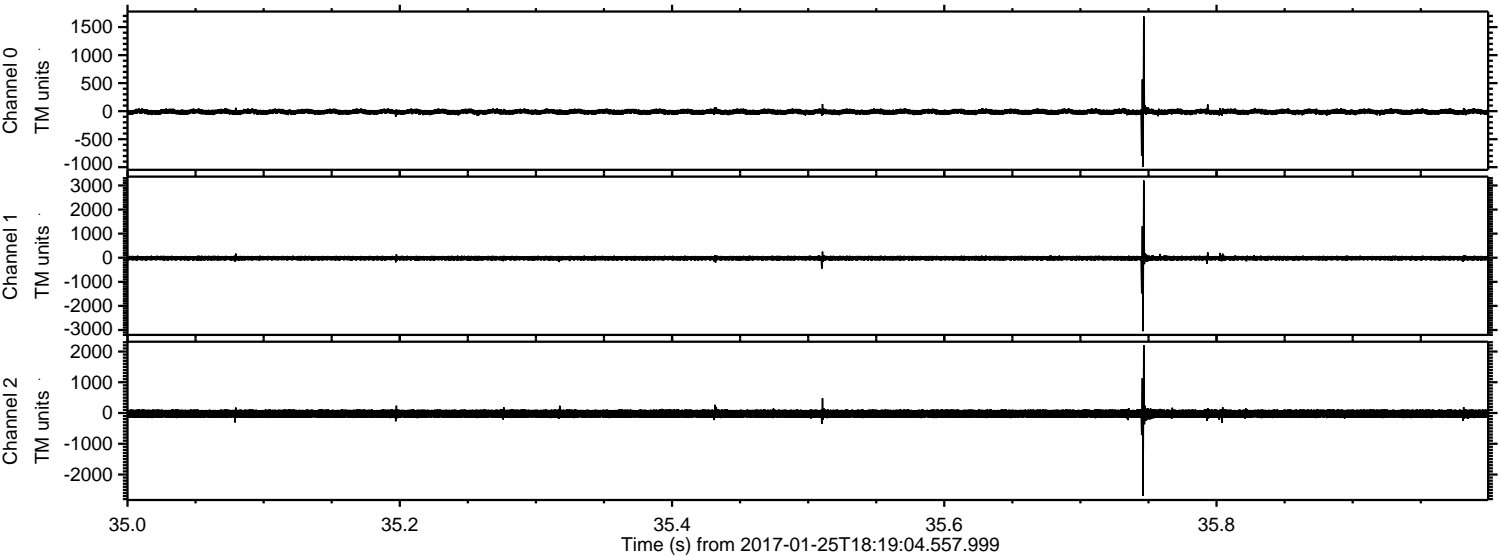

Channel 0
mn: -997
mx: 1693
 μ : -11.6
 σ : 28.6

Channel 1
mn: -3052
mx: 3207
 μ : -19.3
 σ : 61.9

Channel 2
mn: -2695
mx: 2208
 μ : -23.9
 σ : 84.6

Processed Wed Jan 25 19:27:44 2017 by ELM ver.2012-10-06 from 001__elm20170125_181903__dat00.bin

