

ELMAVAN 3D WAVEFORMS (Measured data sampled at 50 kHz) 51000 packets of 144 samples from 2017-01-25T16:23:59.861.999.

Processed Wed Jan 25 17:31:33 2017 by ELM ver.2012-10-06 from 001__elm20170125_162358__dat00.bin

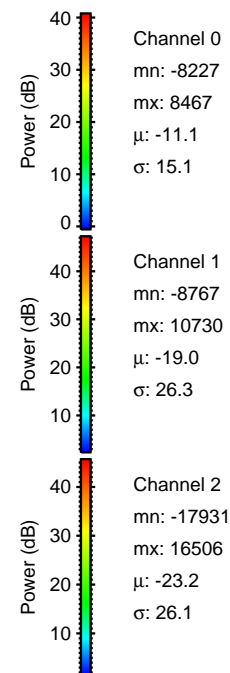

Processed Wed Jan 25 17:31:44 2017 by ELM ver.2012-10-06 from 001__elm20170125_162358__dat00.bin

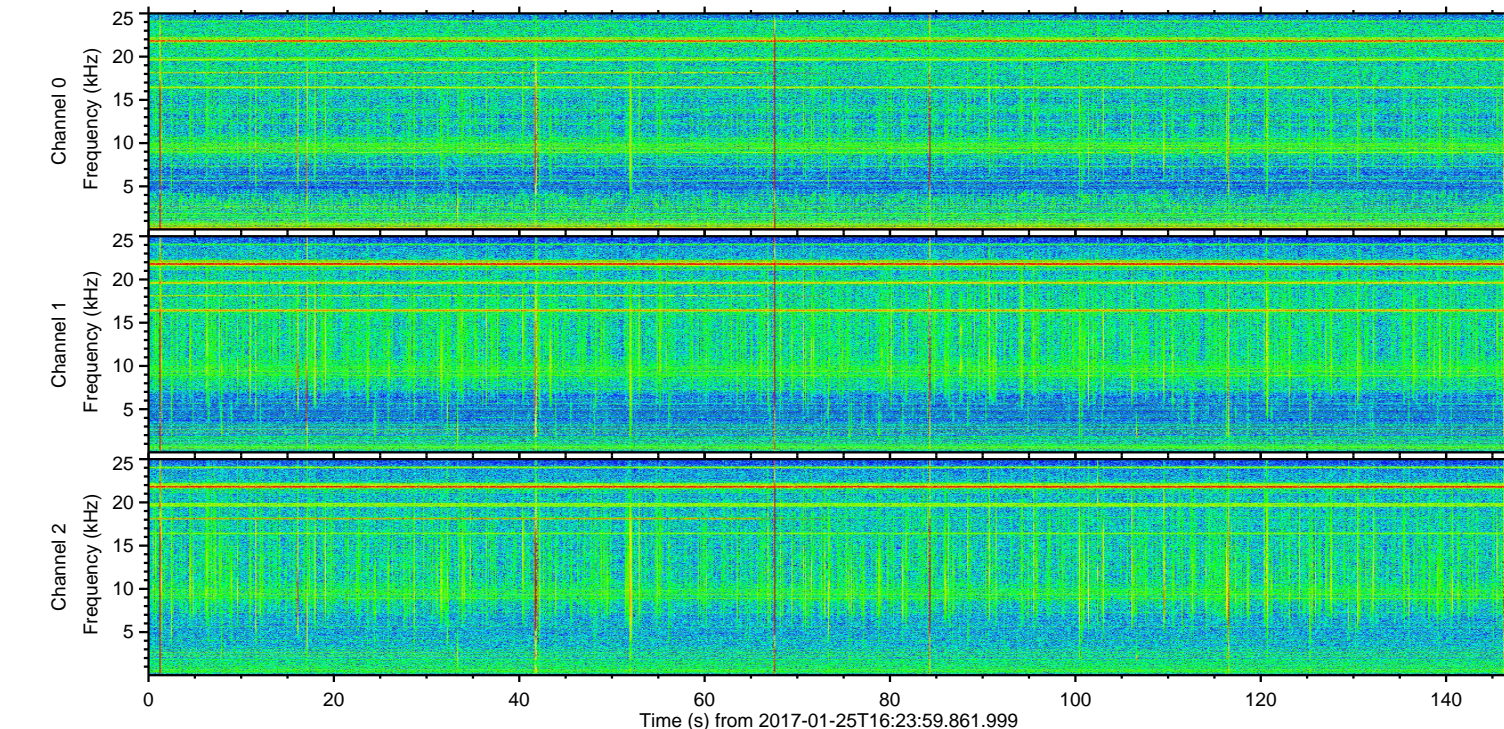
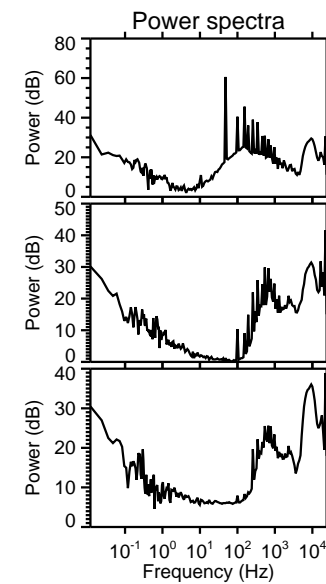
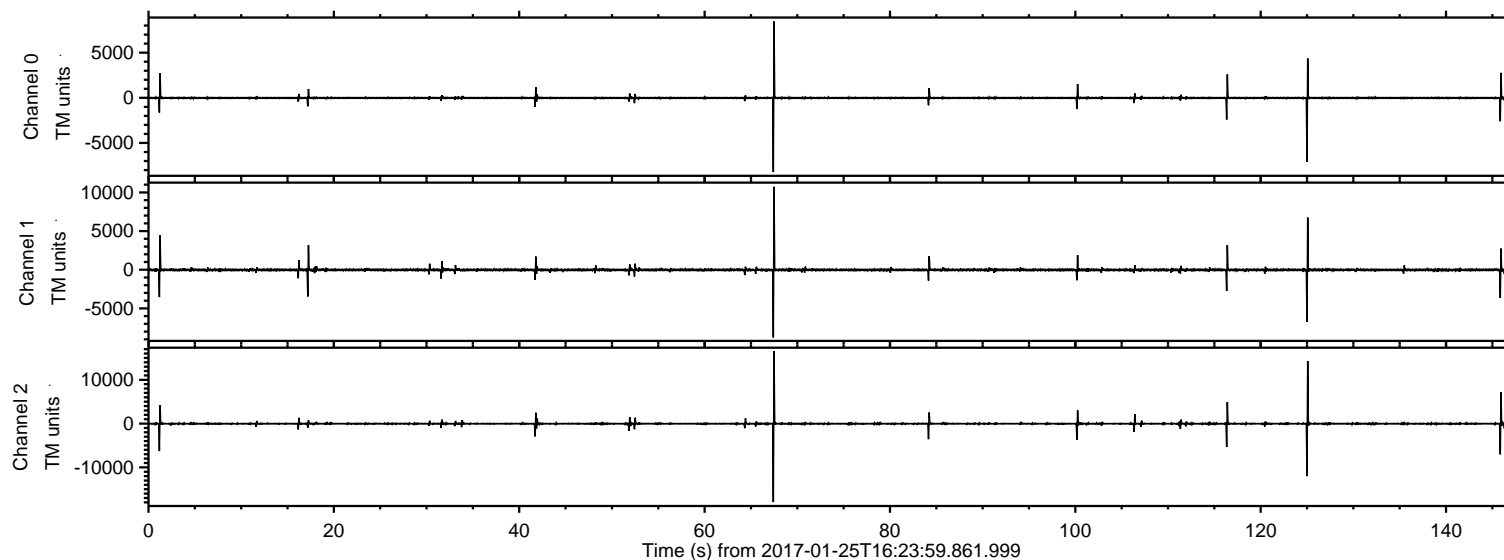
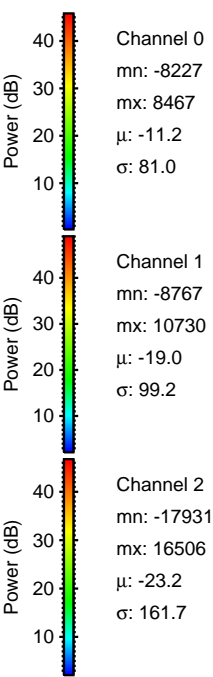
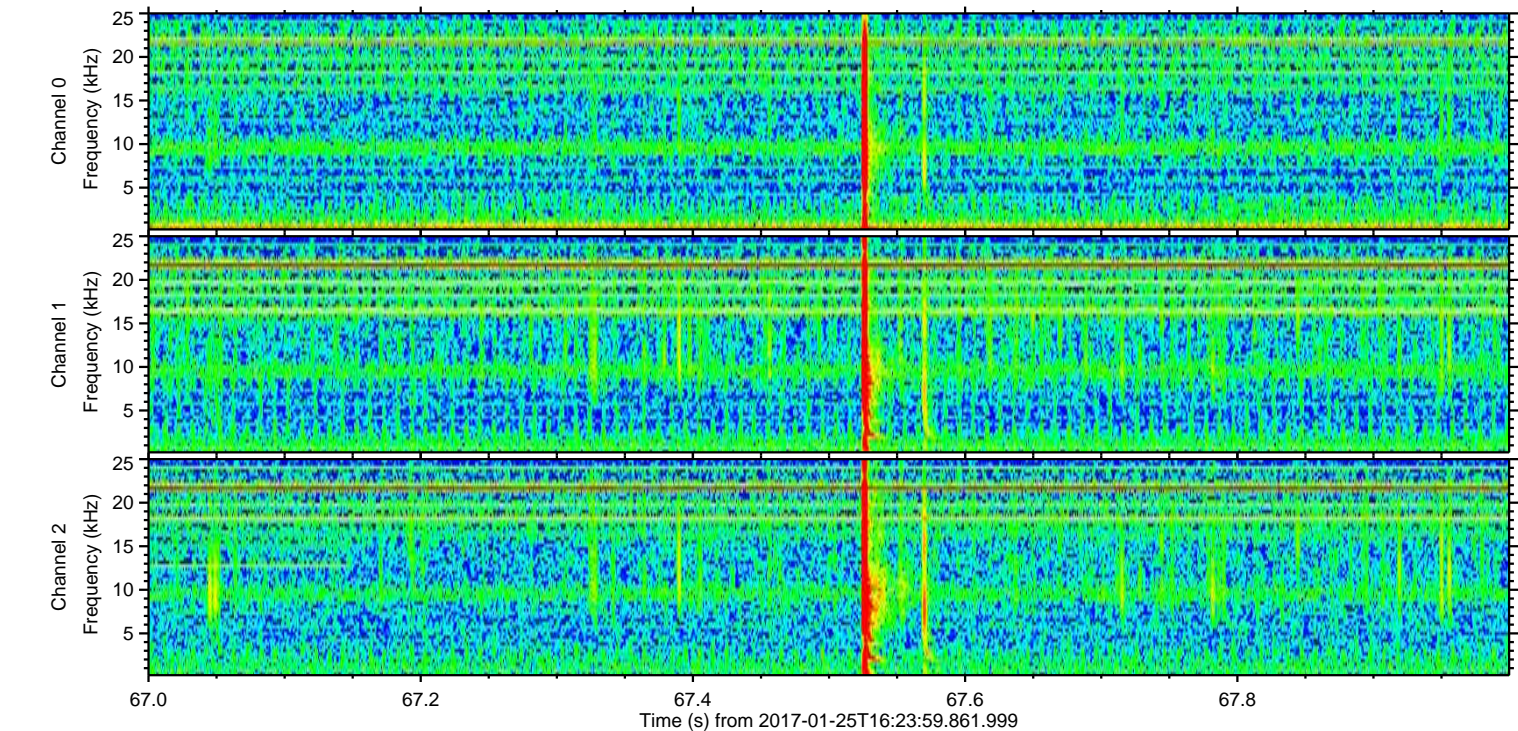
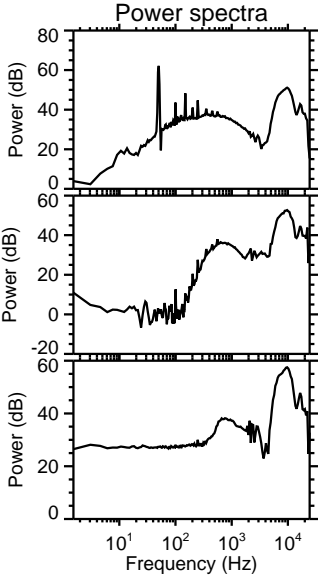
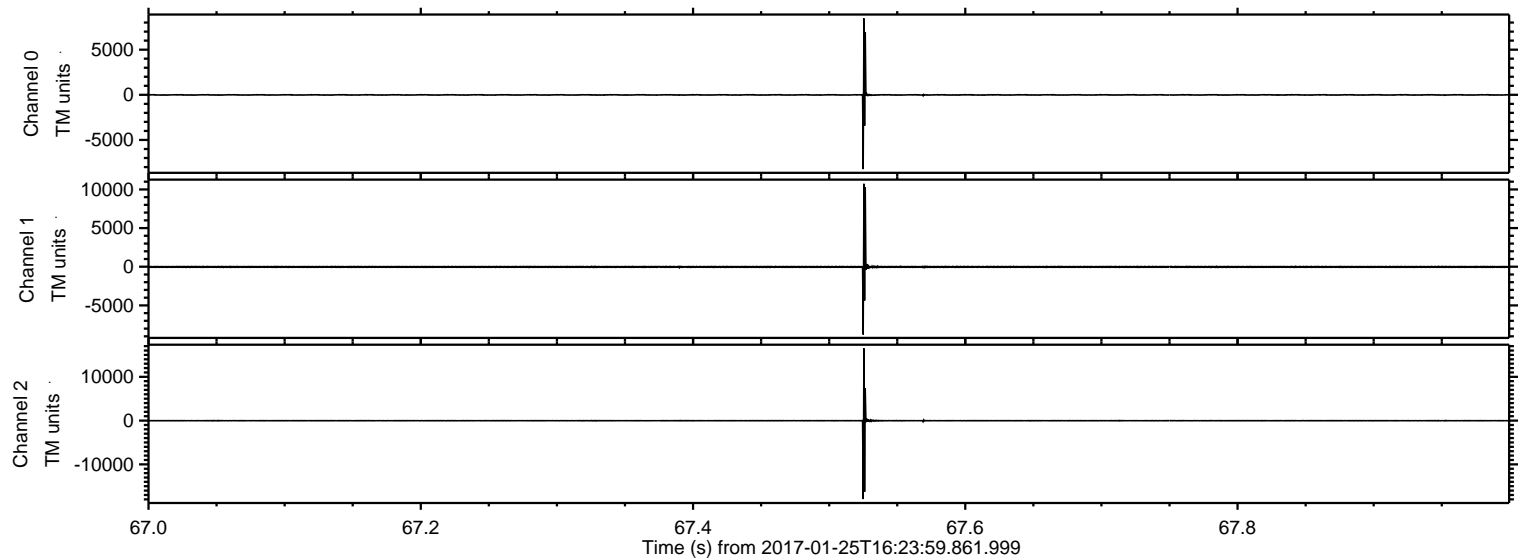

ELMAVAN 3D WAVEFORMS (Measured data sampled at 50 kHz) 51000 packets of 144 samples from 2017-01-25T16:23:59.861.999. Part 126/147

Processed Wed Jan 25 17:31:45 2017 by ELM ver.2012-10-06 from 001__elm20170125_162358__dat00.bin

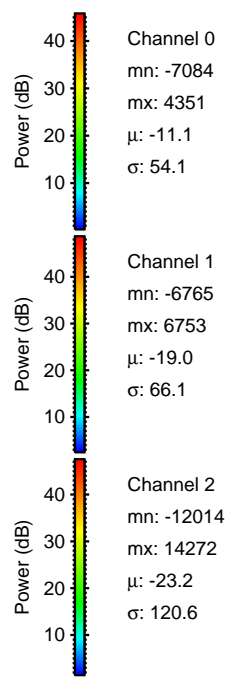
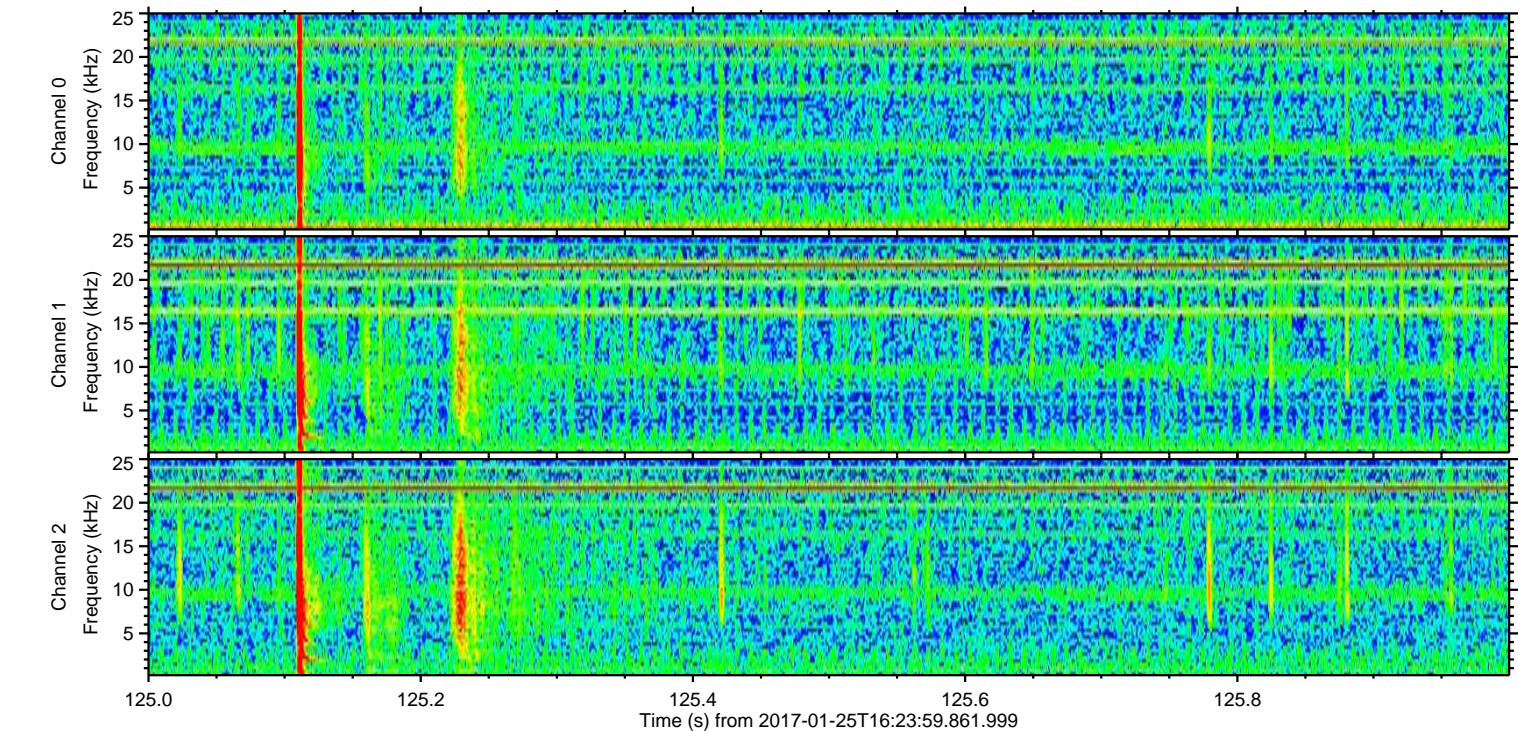
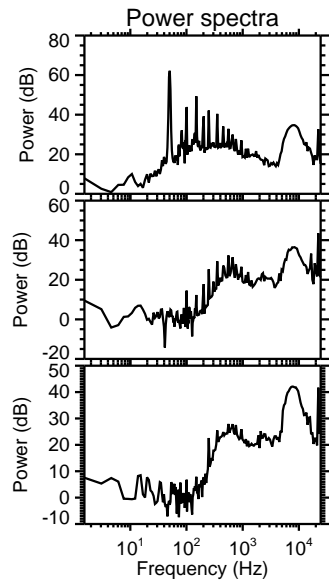
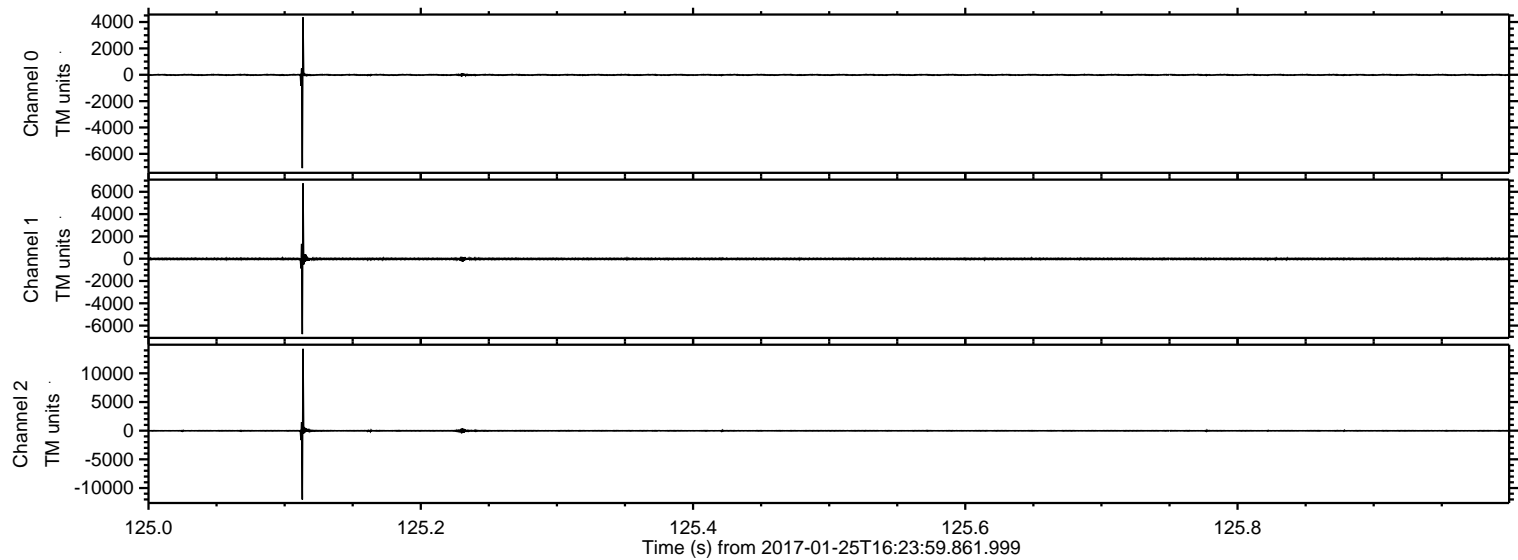

ELMAVAN 3D WAVEFORMS (Measured data sampled at 50 kHz) 51000 packets of 144 samples from 2017-01-25T16:23:59.861.999. Part 146/147

Processed Wed Jan 25 17:31:46 2017 by ELM ver.2012-10-06 from 001__elm20170125_162358__dat00.bin

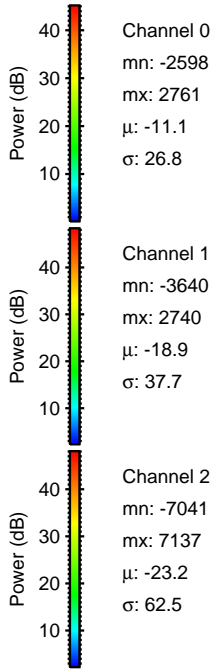
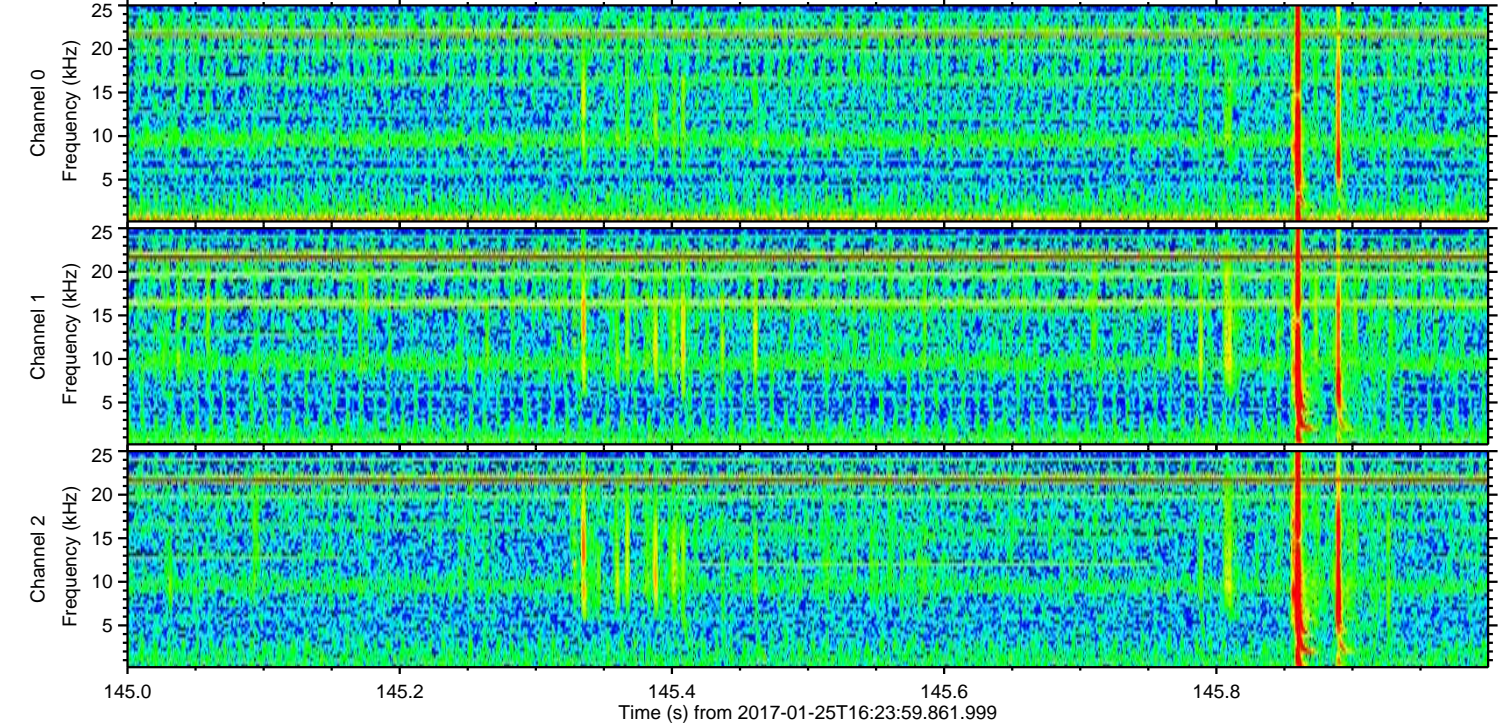
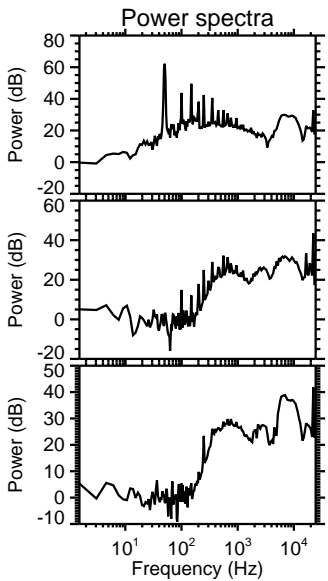
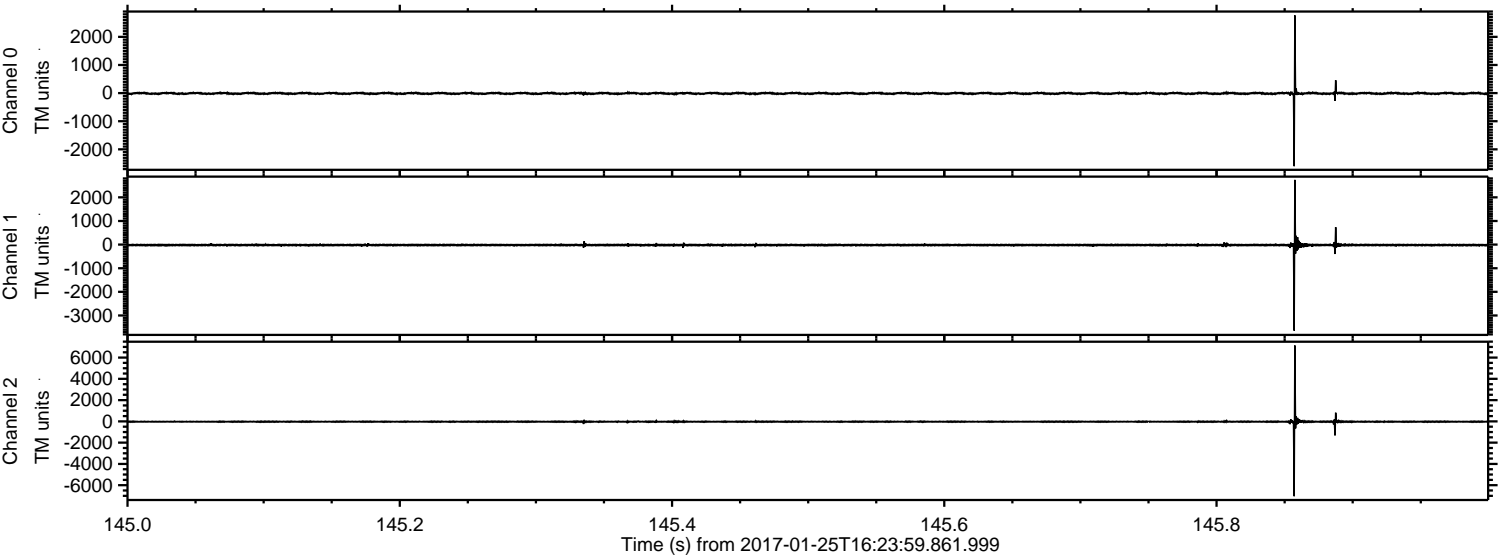

Processed Wed Jan 25 17:31:47 2017 by ELM ver.2012-10-06 from 001__elm20170125_162358__dat00.bin

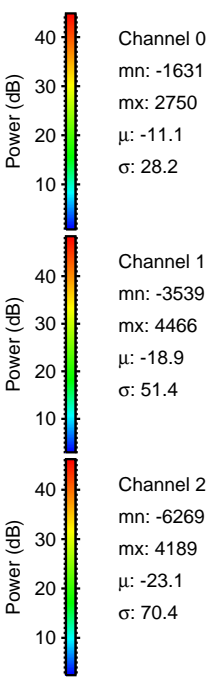
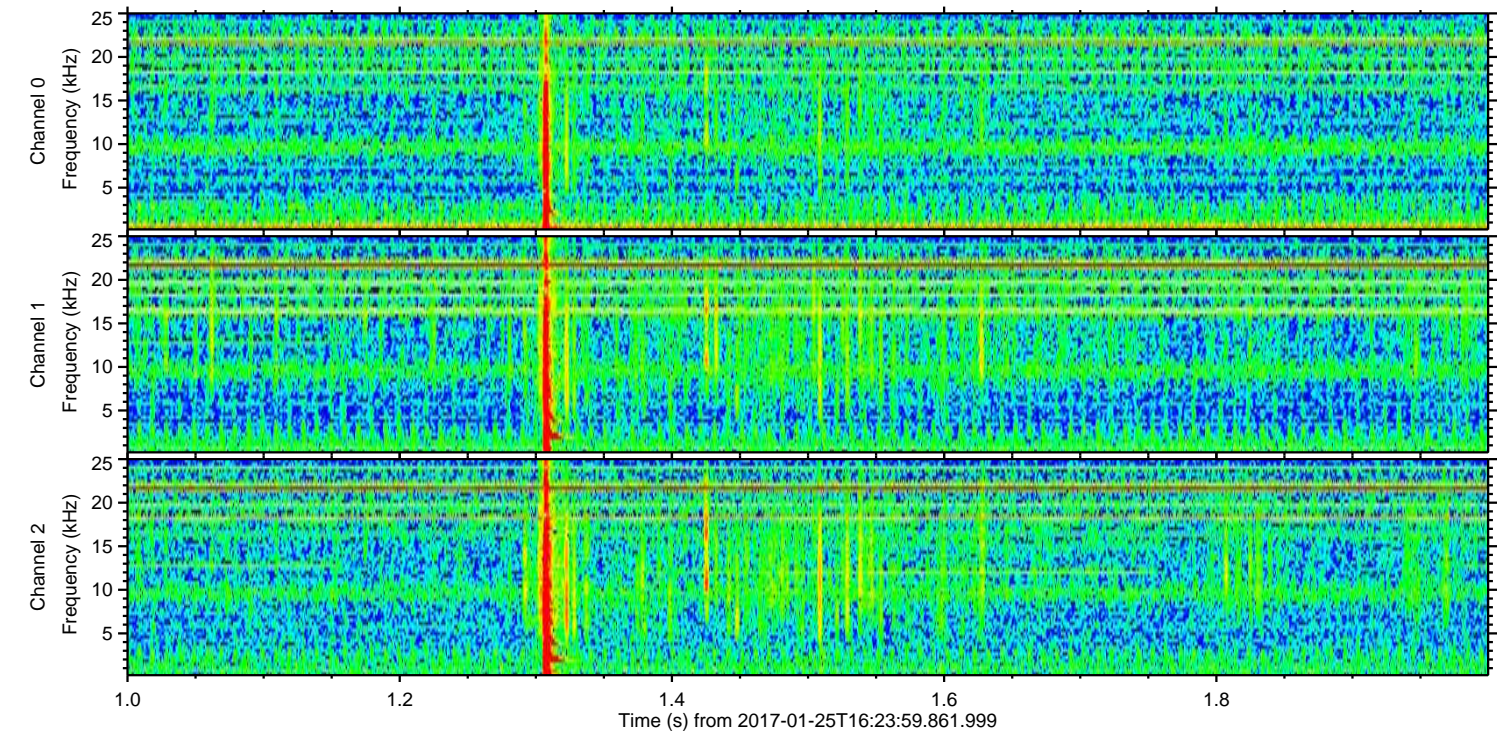
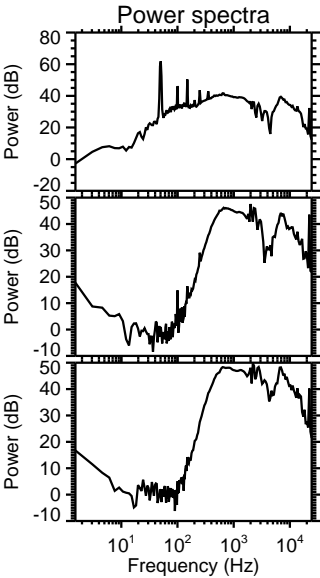
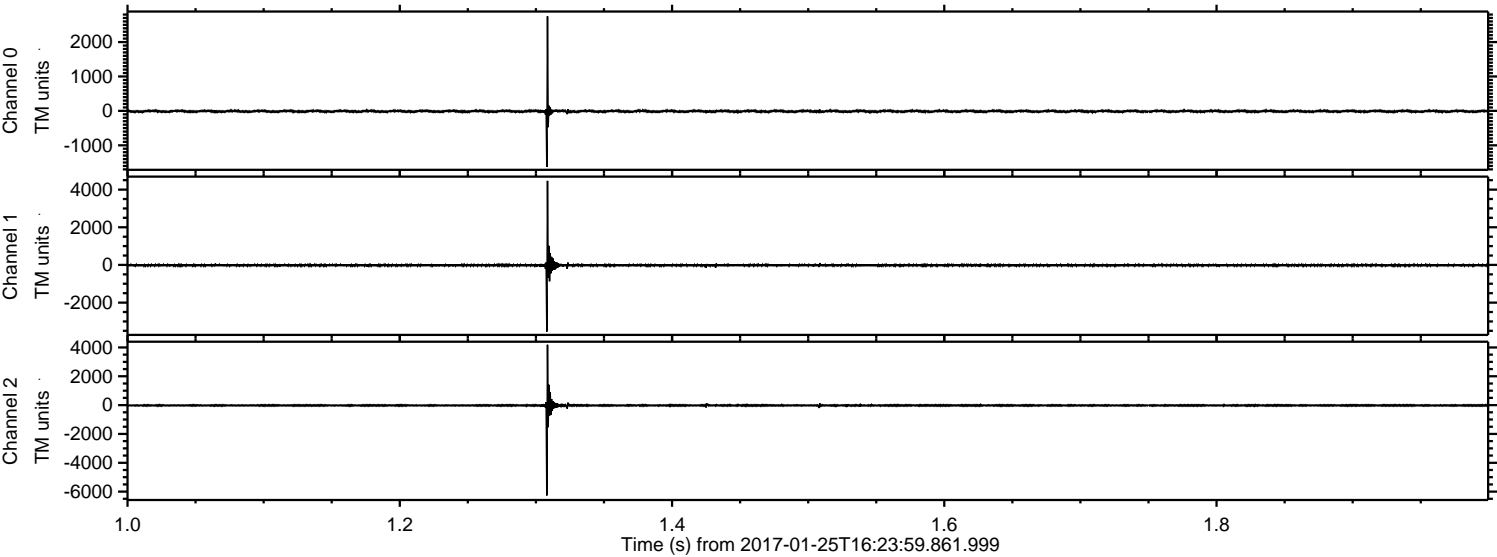

ELMAVAN 3D WAVEFORMS (Measured data sampled at 50 kHz) 51000 packets of 144 samples from 2017-01-25T16:23:59.861.999. Part 117/147

Processed Wed Jan 25 17:31:48 2017 by ELM ver.2012-10-06 from 001__elm20170125_162358__dat00.bin

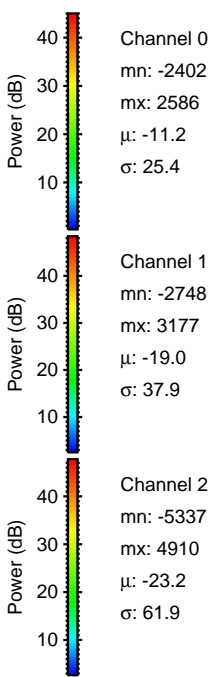
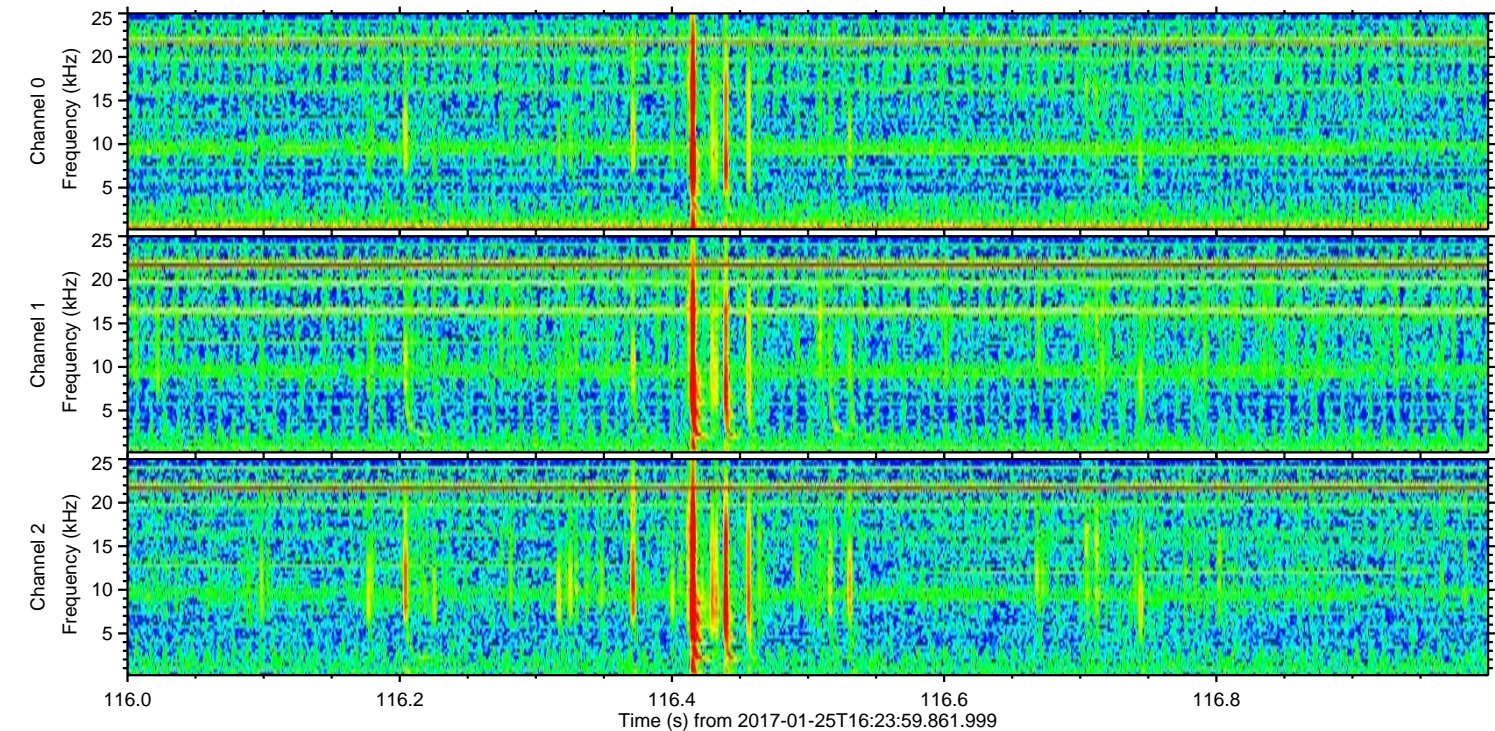
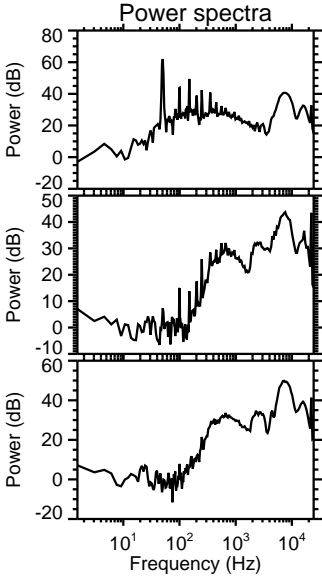
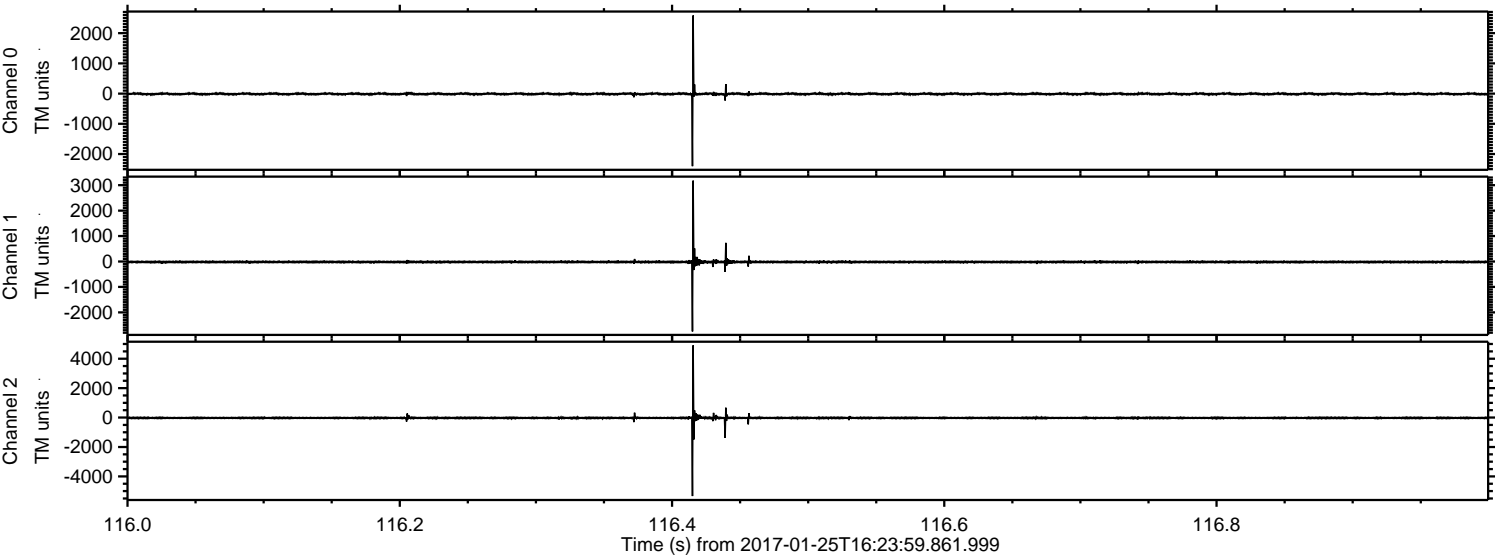

ELMAVAN 3D WAVEFORMS (Measured data sampled at 50 kHz) 51000 packets of 144 samples from 2017-01-25T16:23:59.861.999. Part 101/147

Processed Wed Jan 25 17:31:49 2017 by ELM ver.2012-10-06 from 001__elm20170125_162358__dat00.bin

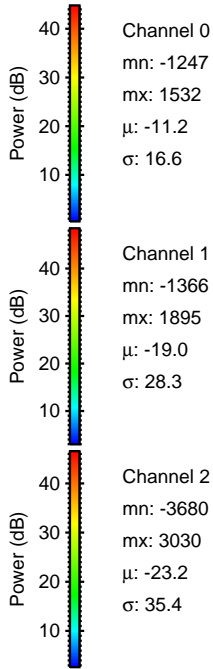
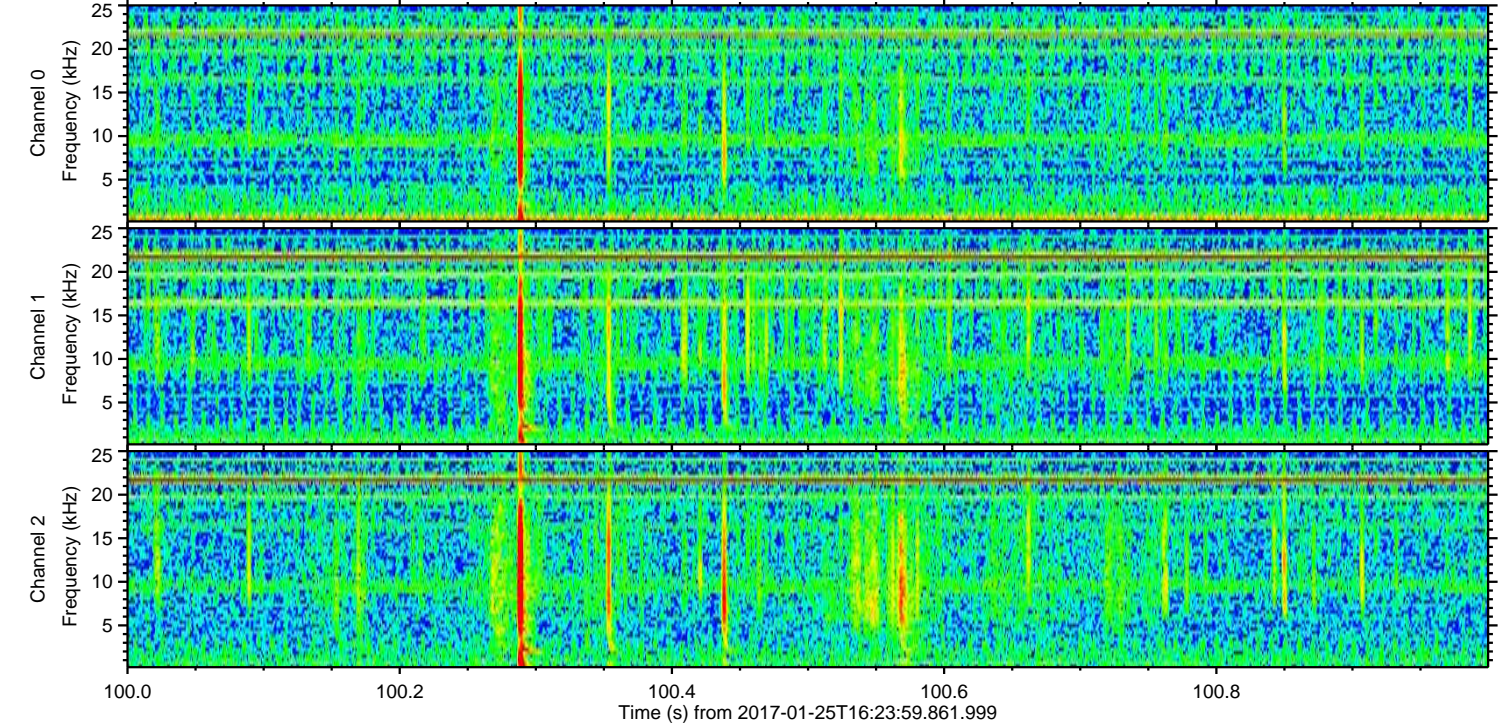
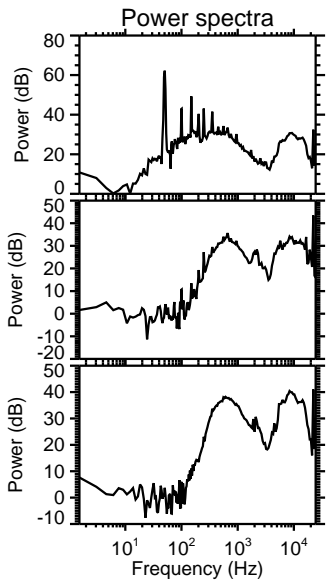
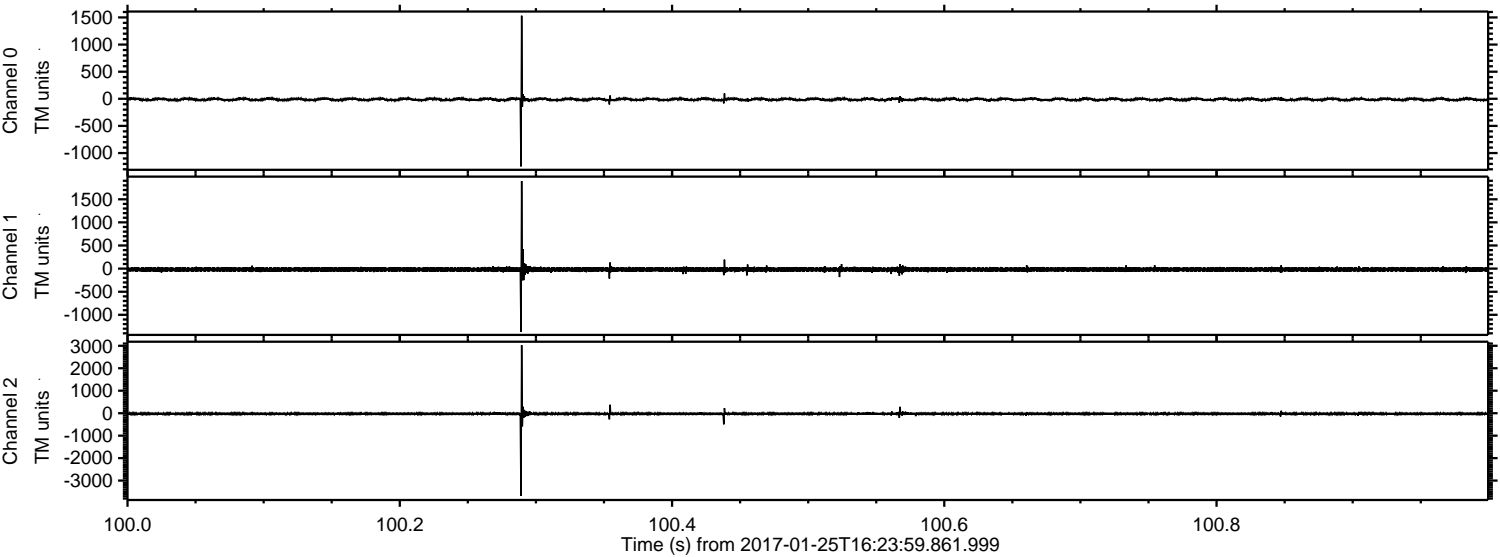

Processed Wed Jan 25 17:31:50 2017 by ELM ver.2012-10-06 from 001__elm20170125_162358__dat00.bin

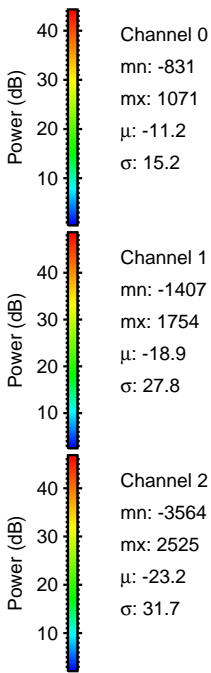
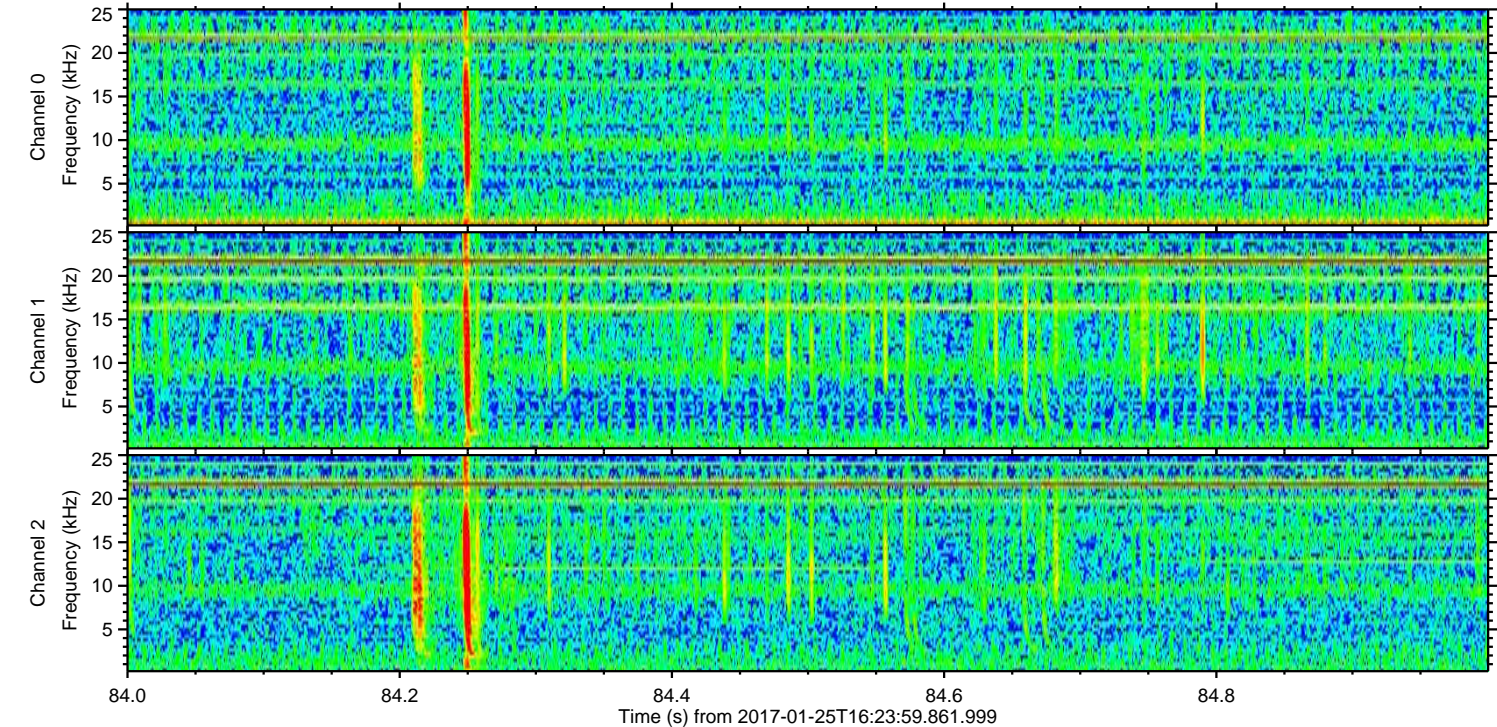
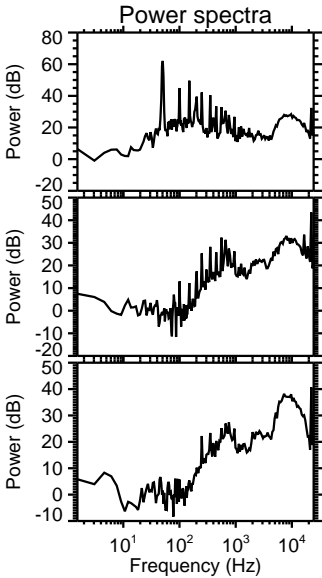
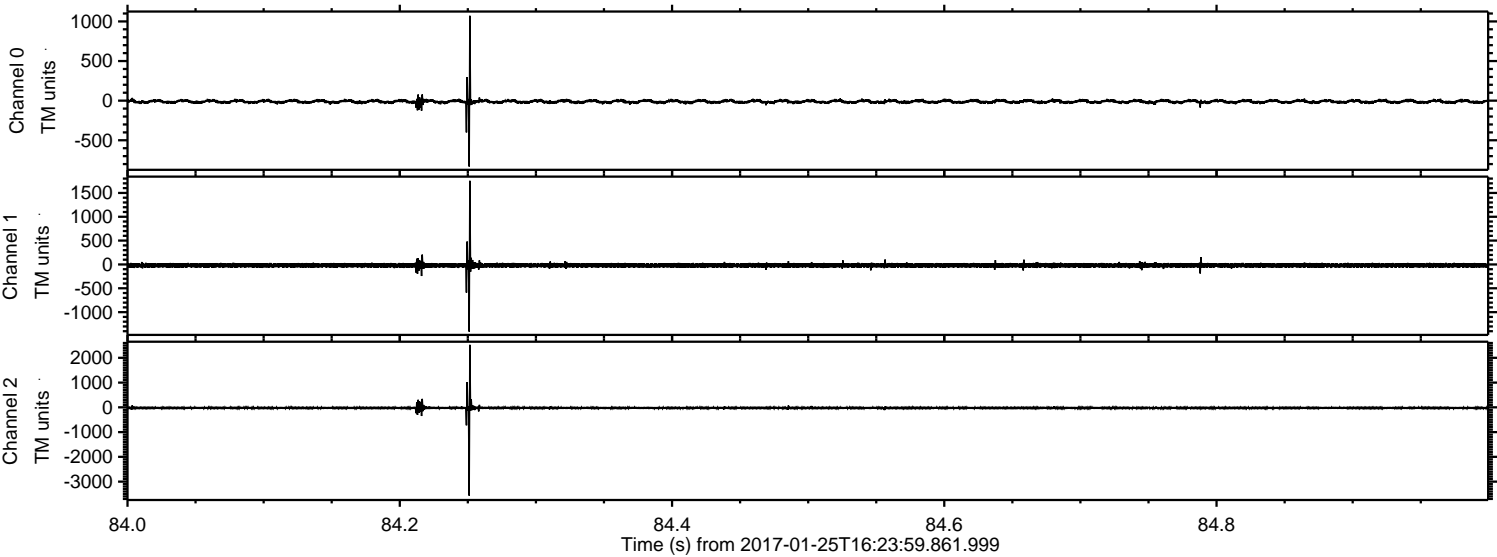

Processed Wed Jan 25 17:31:51 2017 by ELM ver.2012-10-06 from 001__elm20170125_162358__dat00.bin

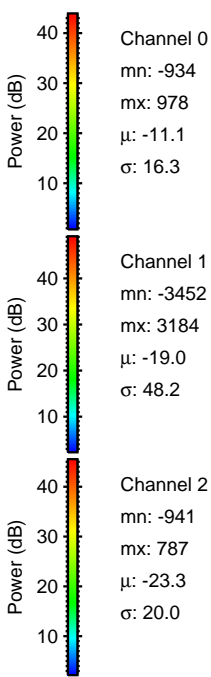
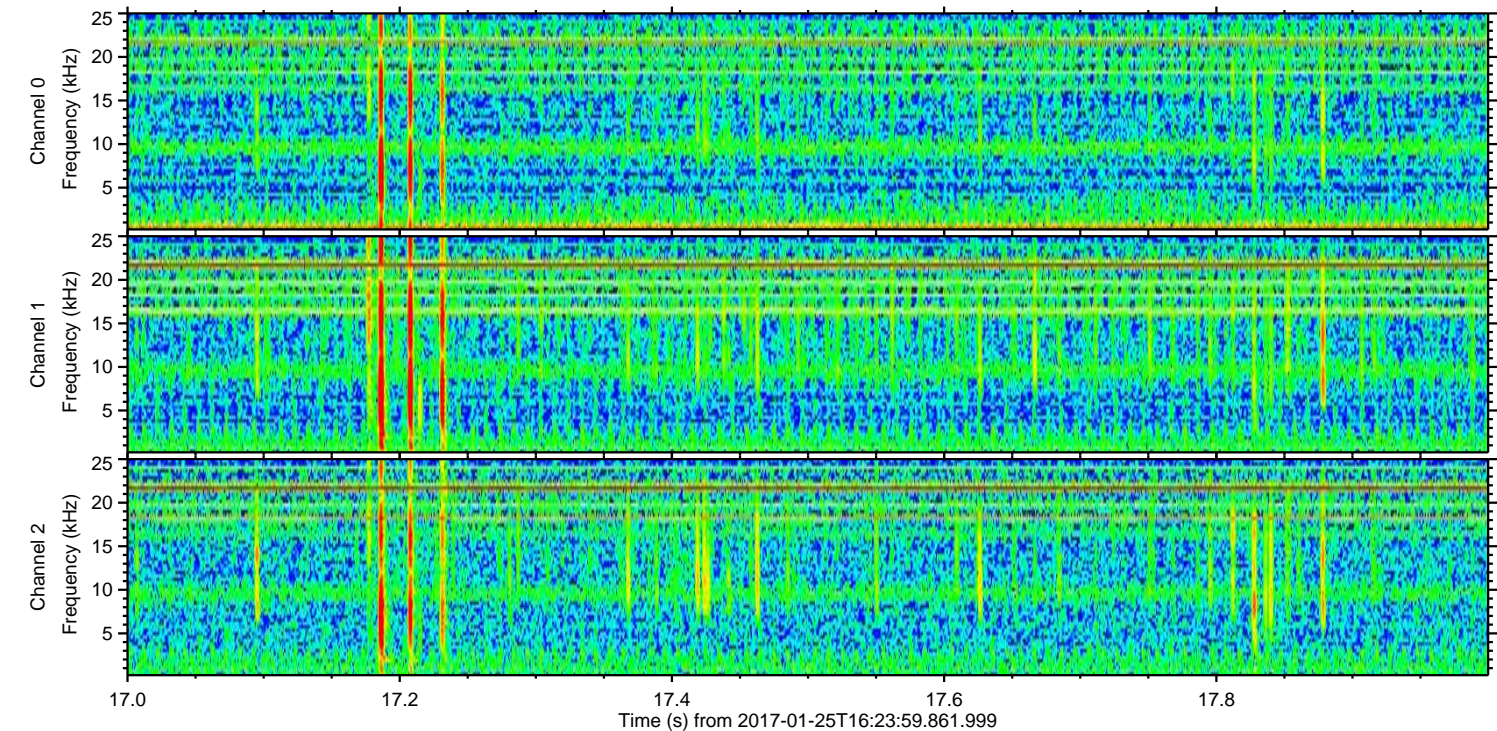
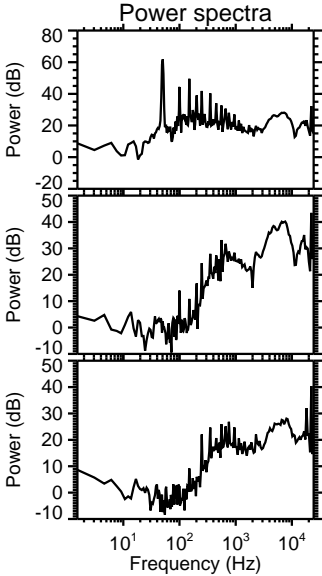
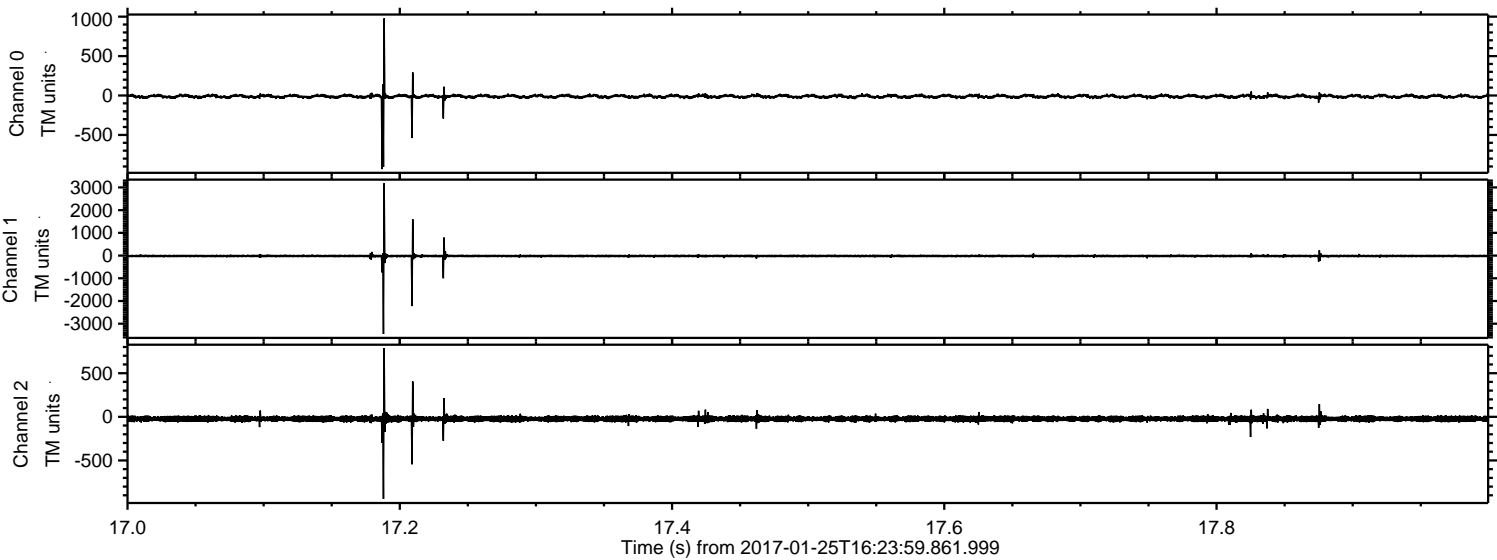

Processed Wed Jan 25 17:31:52 2017 by ELM ver.2012-10-06 from 001__elm20170125_162358__dat00.bin

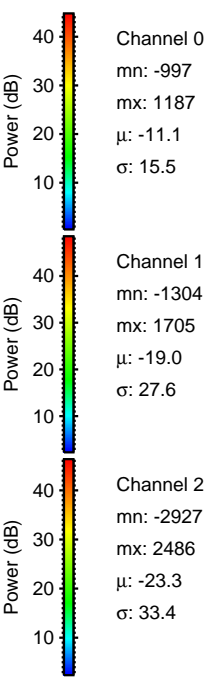
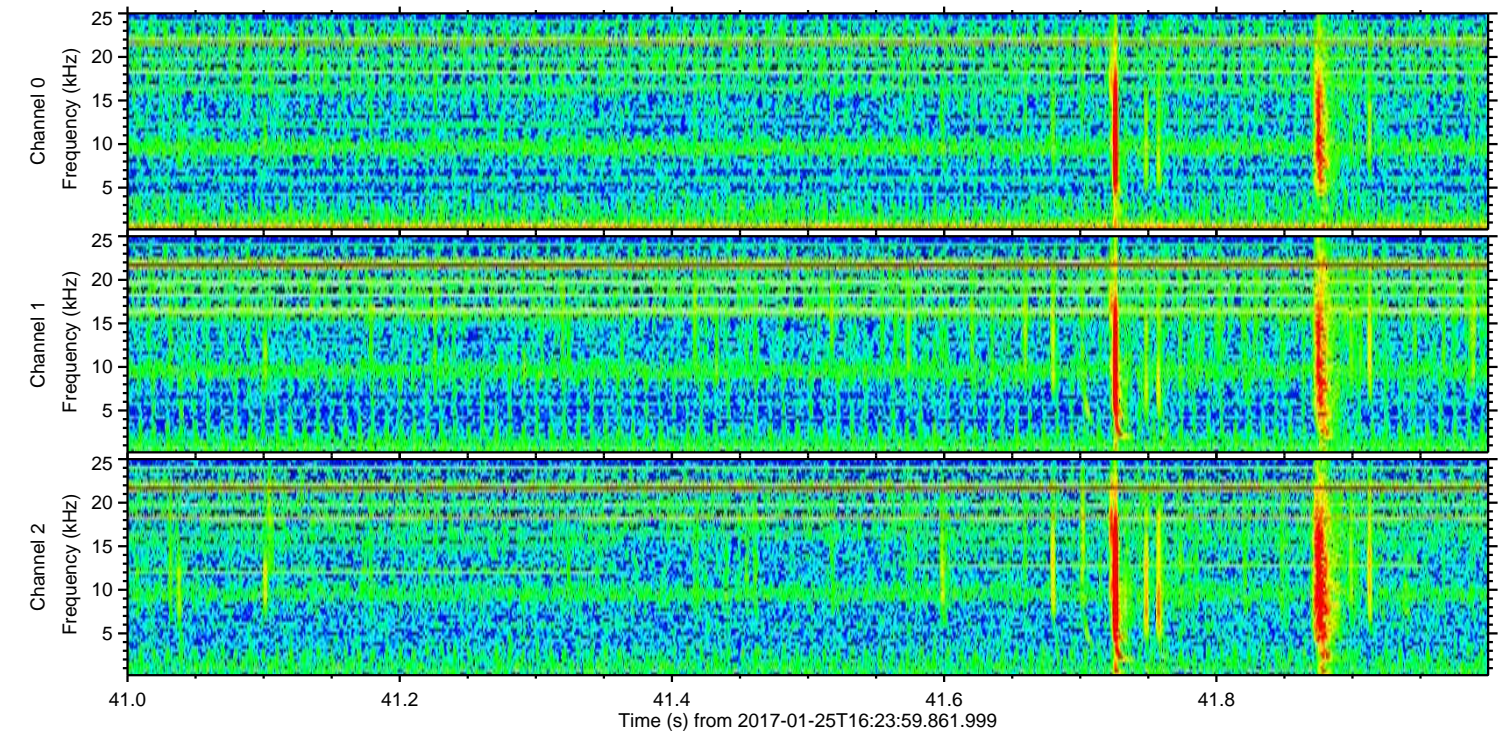
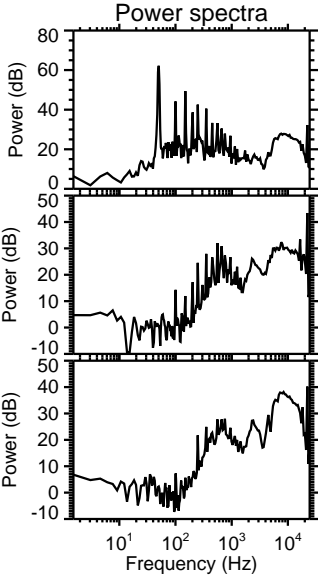
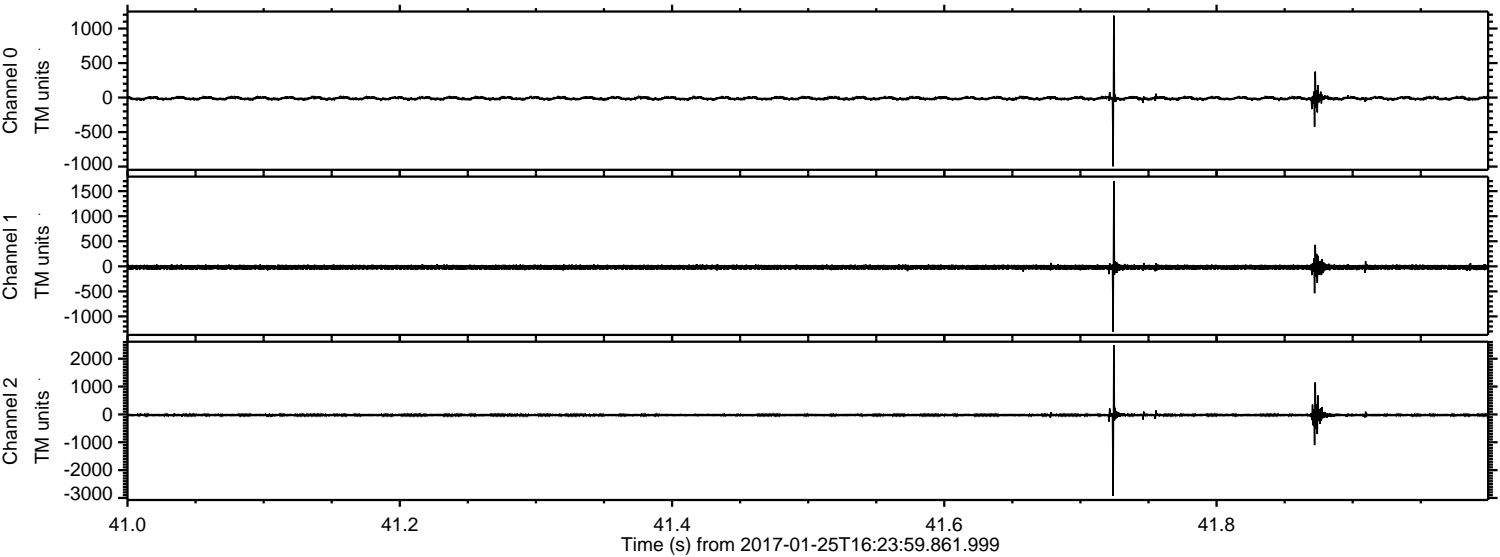

Channel 0
mn: -997
mx: 1187
 μ : -11.1
 σ : 15.5

Channel 1
mn: -1304
mx: 1705
 μ : -19.0
 σ : 27.6

Channel 2
mn: -2927
mx: 2486
 μ : -23.3
 σ : 33.4

