

ELMAVAN 3D WAVEFORMS (Measured data sampled at 50 kHz) 51000 packets of 144 samples from 2017-01-25T12:28:50.279.000.

Processed Wed Jan 25 13:36:22 2017 by ELM ver.2012-10-06 from 001__elm20170125_122849__dat00.bin

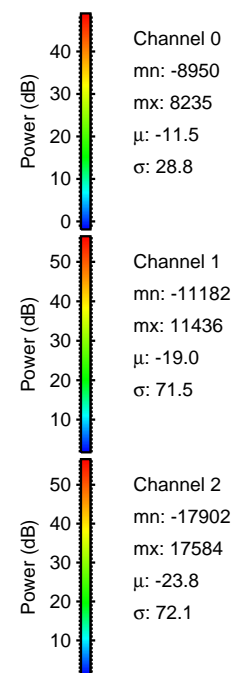

Processed Wed Jan 25 13:36:34 2017 by ELM ver.2012-10-06 from 001__elm20170125_122849__dat00.bin

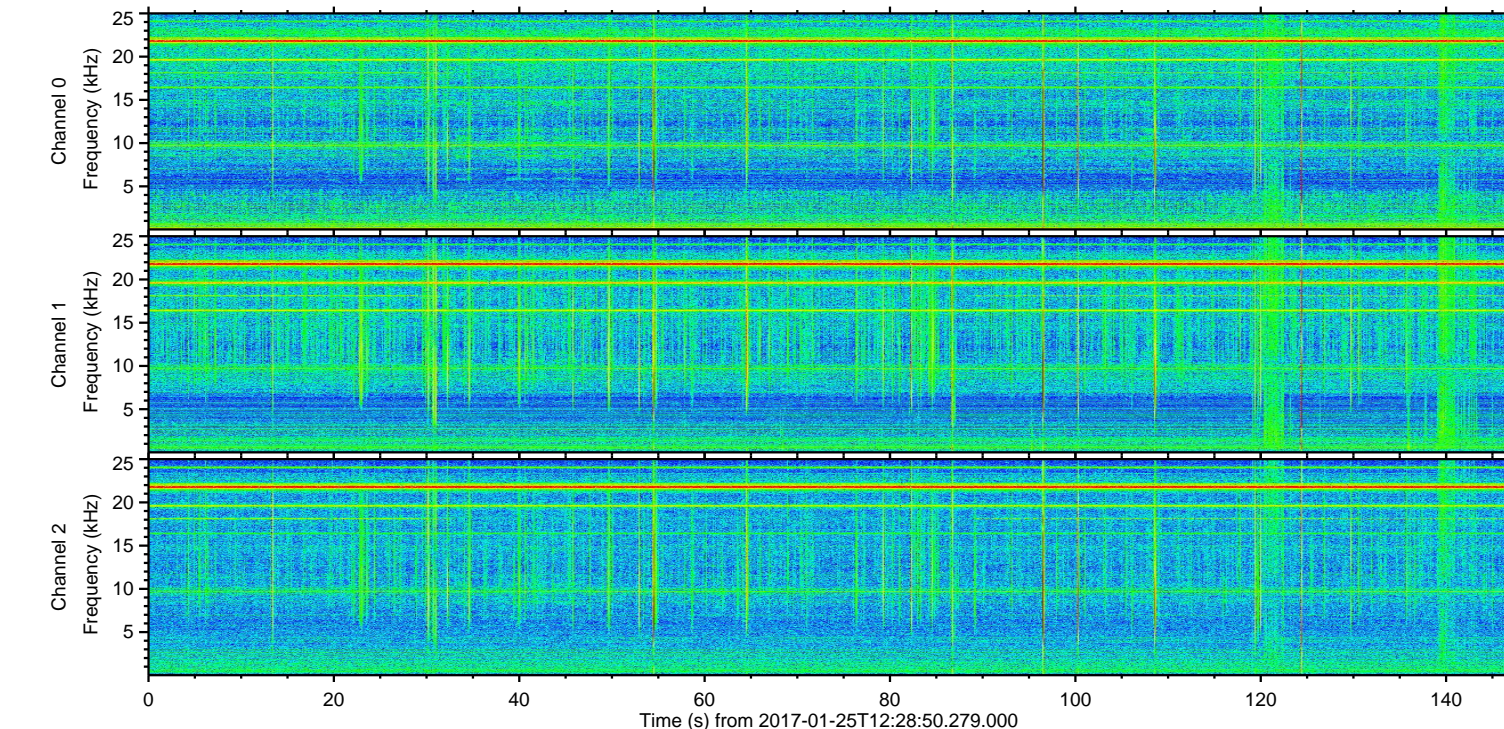
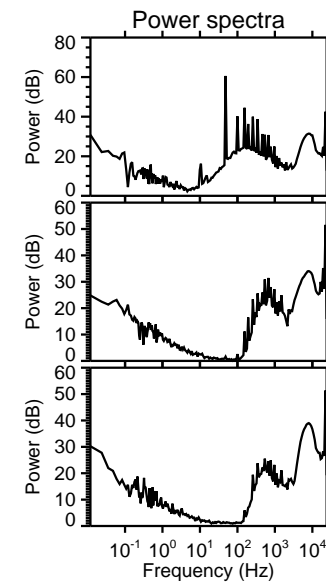
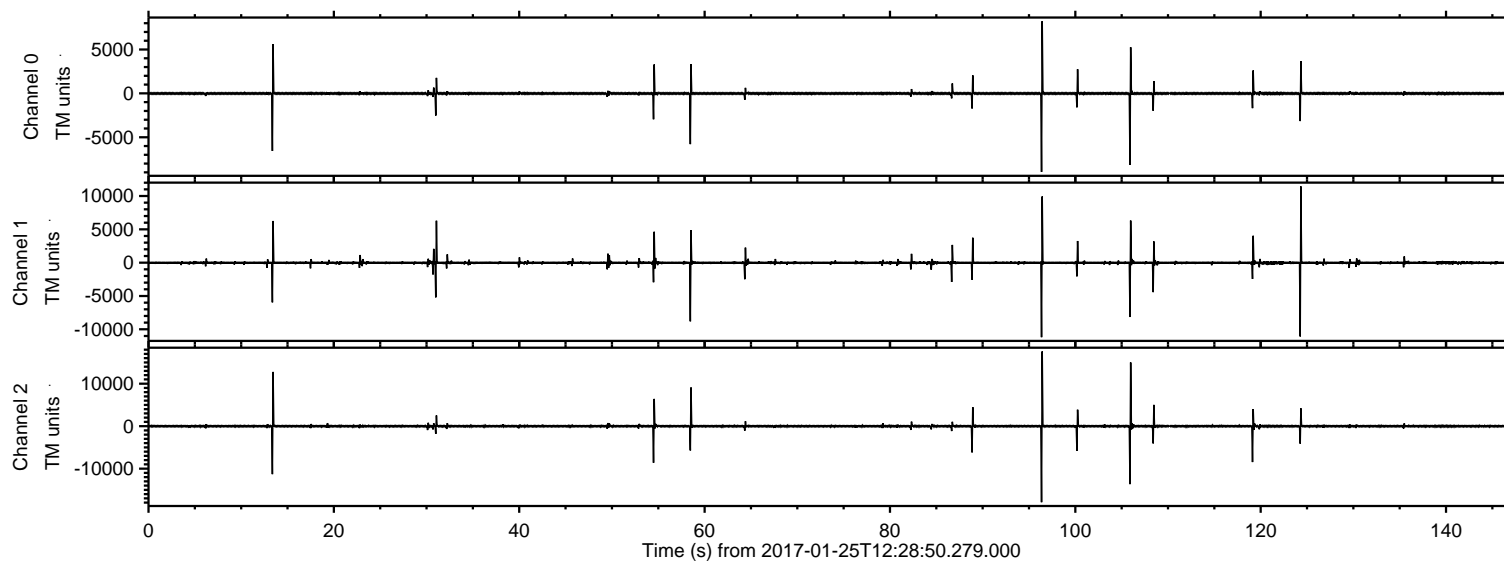
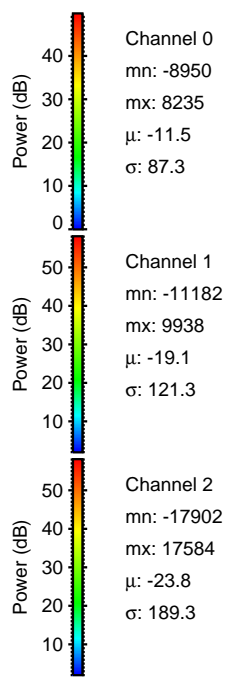
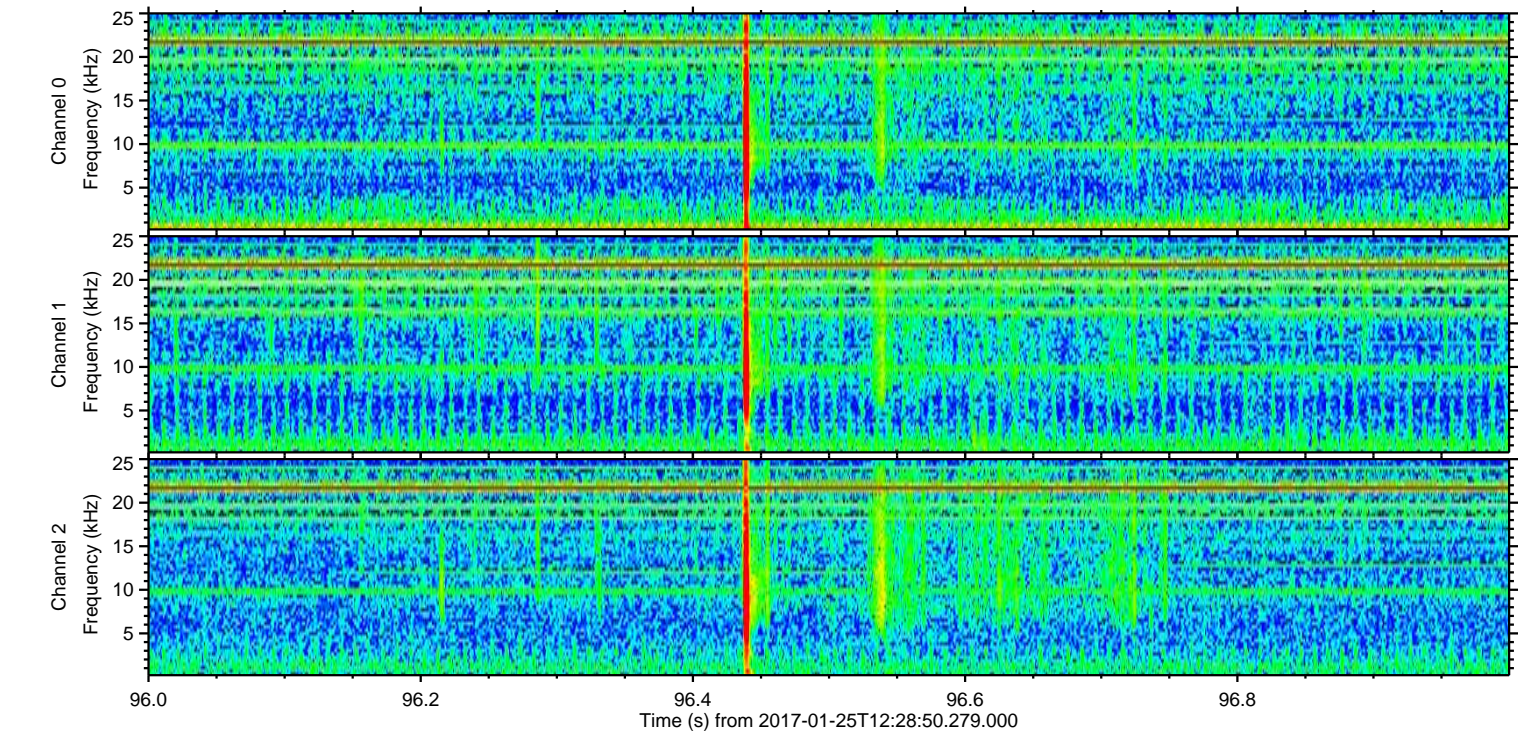
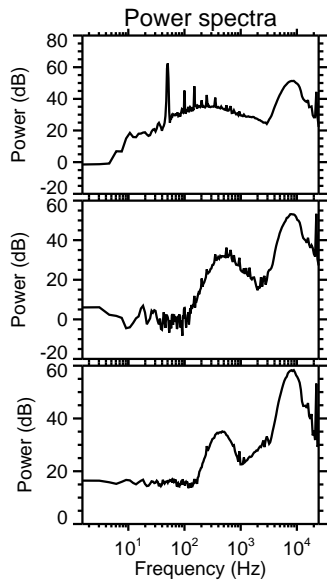
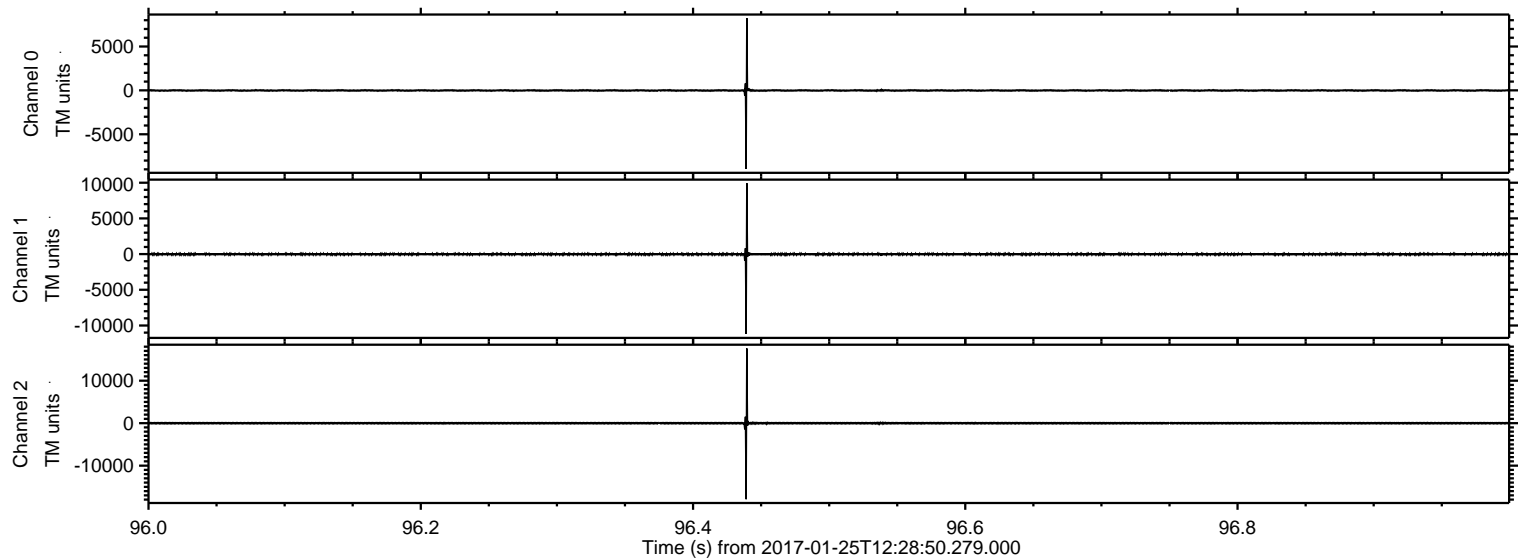

ELMAVAN 3D WAVEFORMS (Measured data sampled at 50 kHz) 51000 packets of 144 samples from 2017-01-25T12:28:50.279.000. Part 107/147

Processed Wed Jan 25 13:36:35 2017 by ELM ver.2012-10-06 from 001__elm20170125_122849__dat00.bin

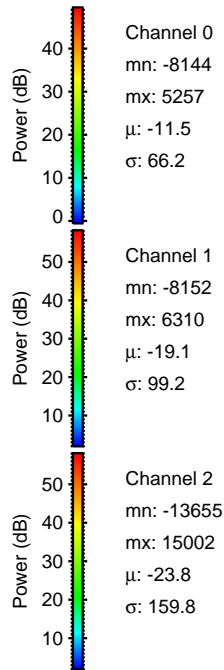
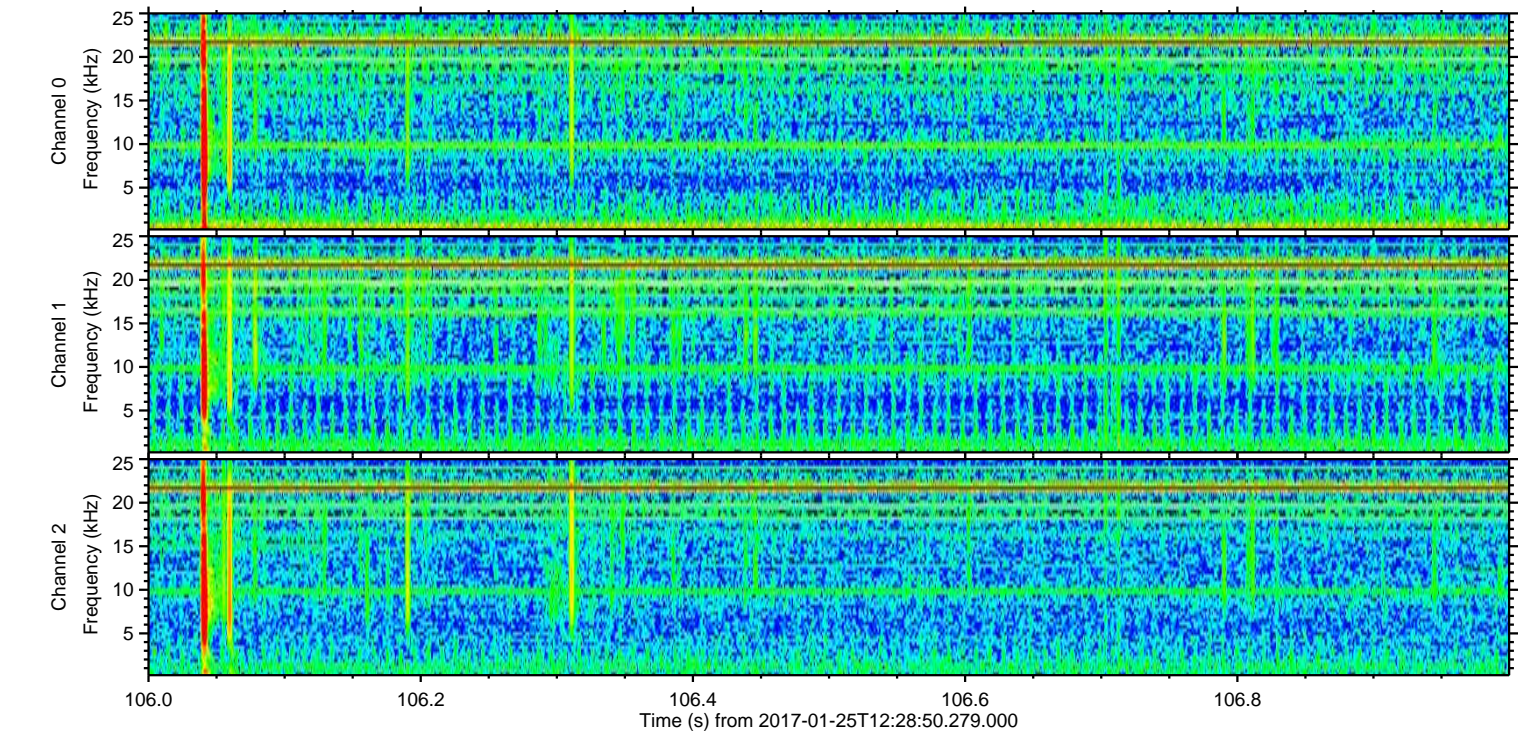
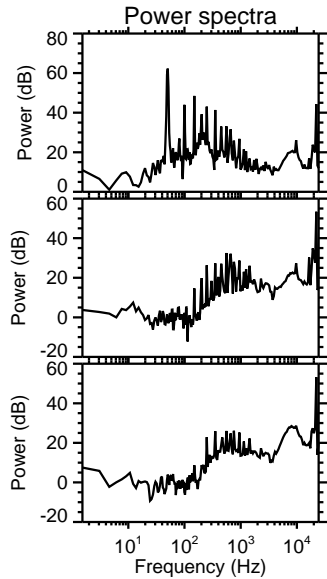
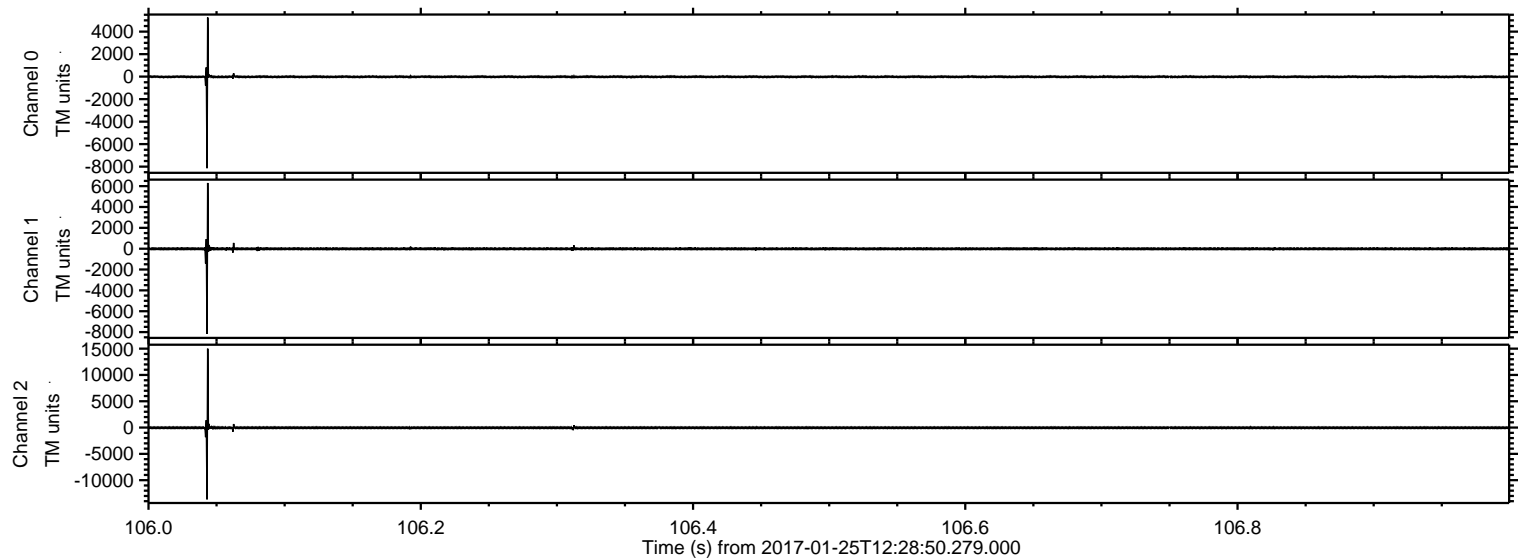

Processed Wed Jan 25 13:36:36 2017 by ELM ver.2012-10-06 from 001__elm20170125_122849__dat00.bin

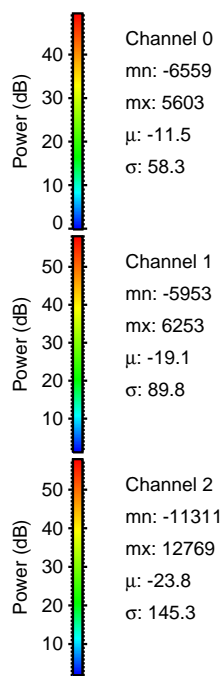
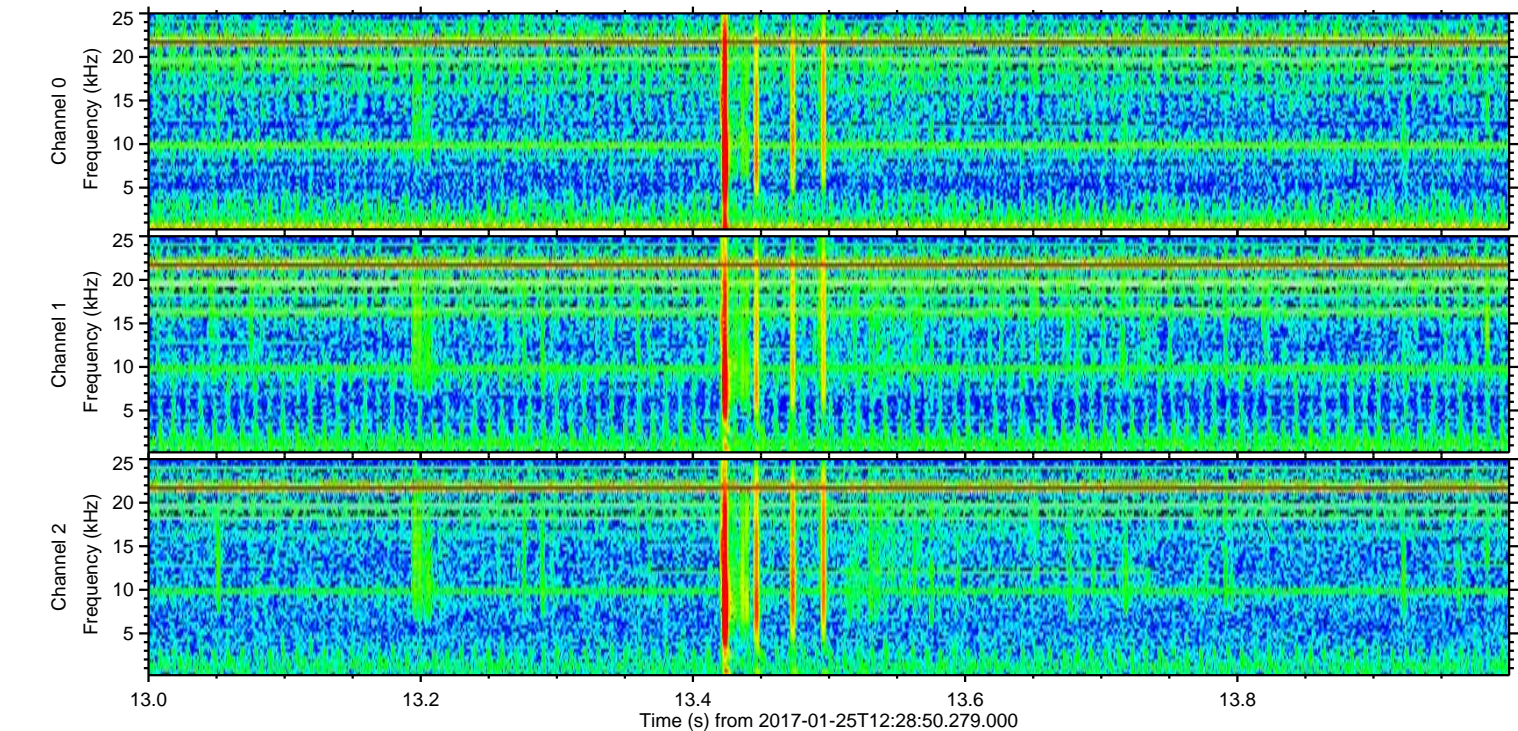
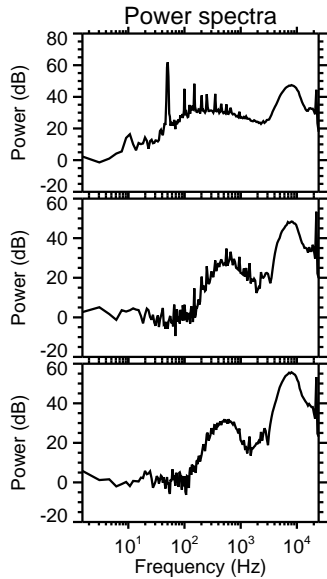
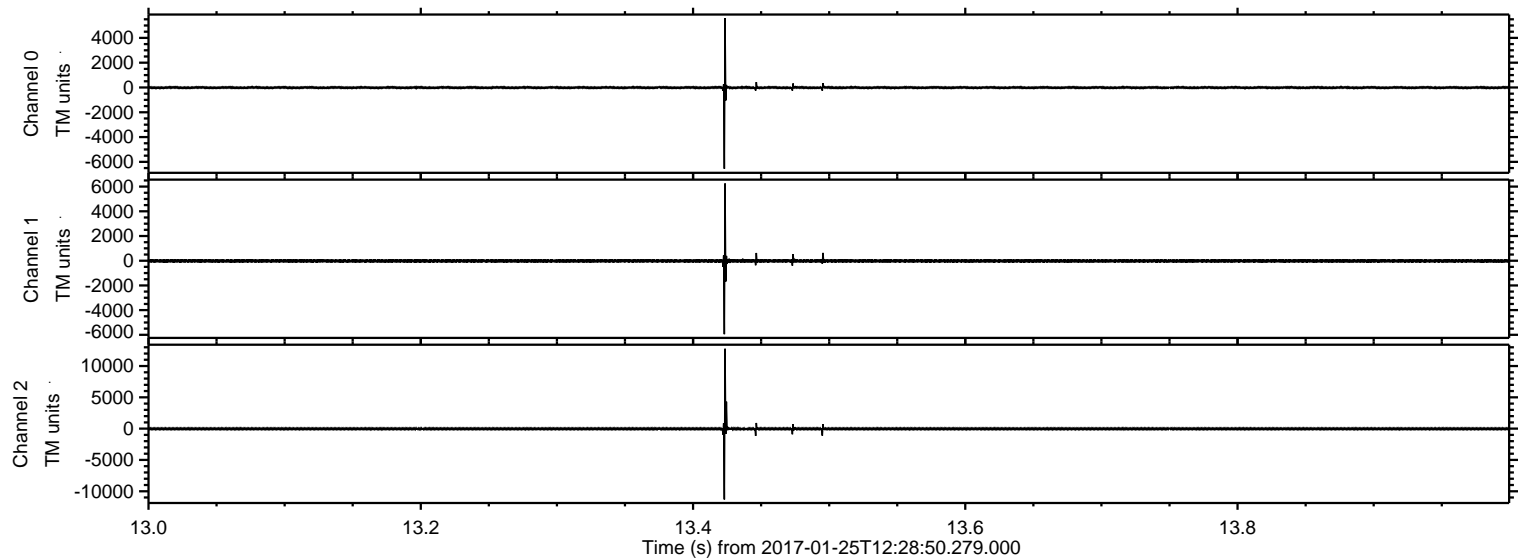

ELMAVAN 3D WAVEFORMS (Measured data sampled at 50 kHz) 51000 packets of 144 samples from 2017-01-25T12:28:50.279.000. Part 125/147

Processed Wed Jan 25 13:36:36 2017 by ELM ver.2012-10-06 from 001__elm20170125_122849__dat00.bin

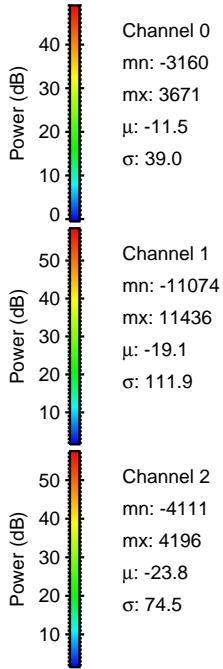
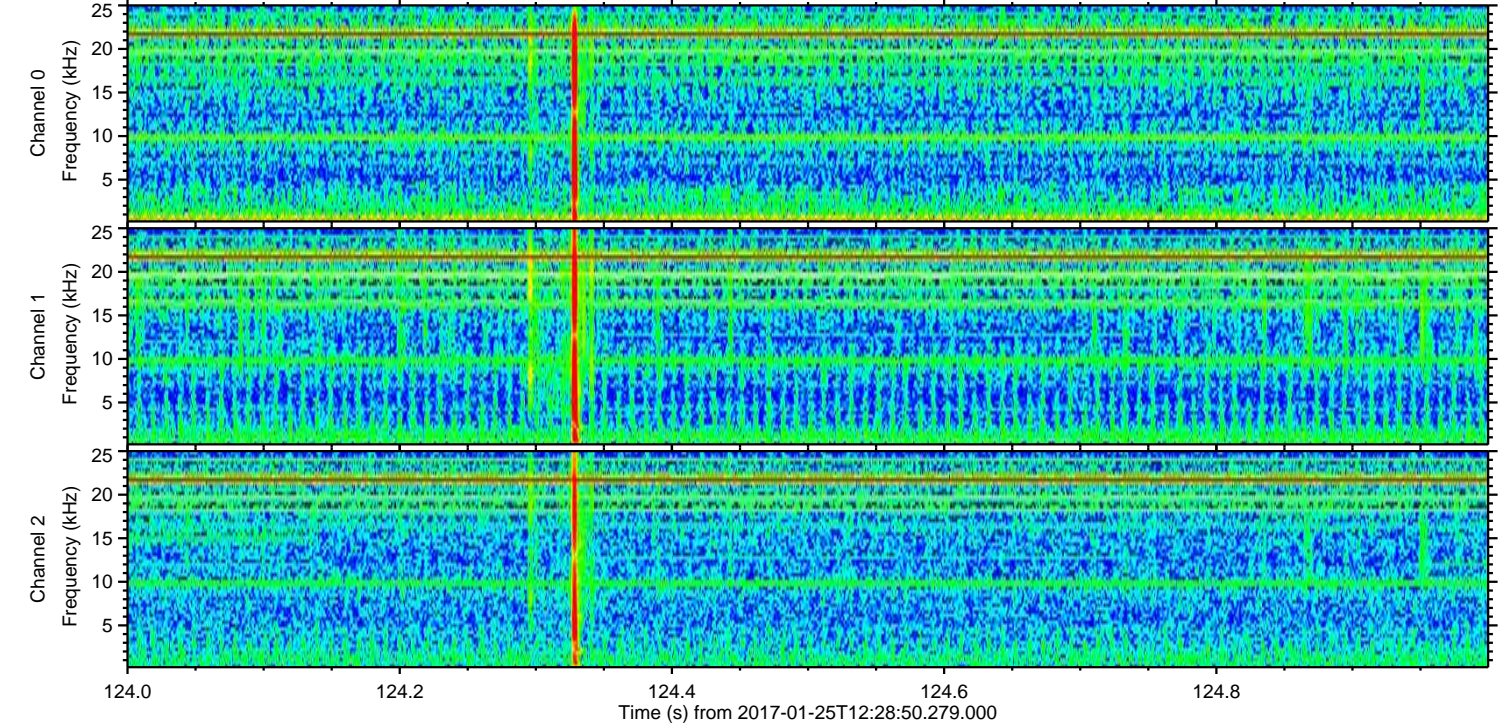
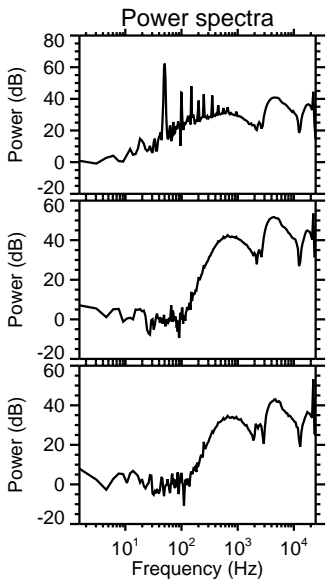
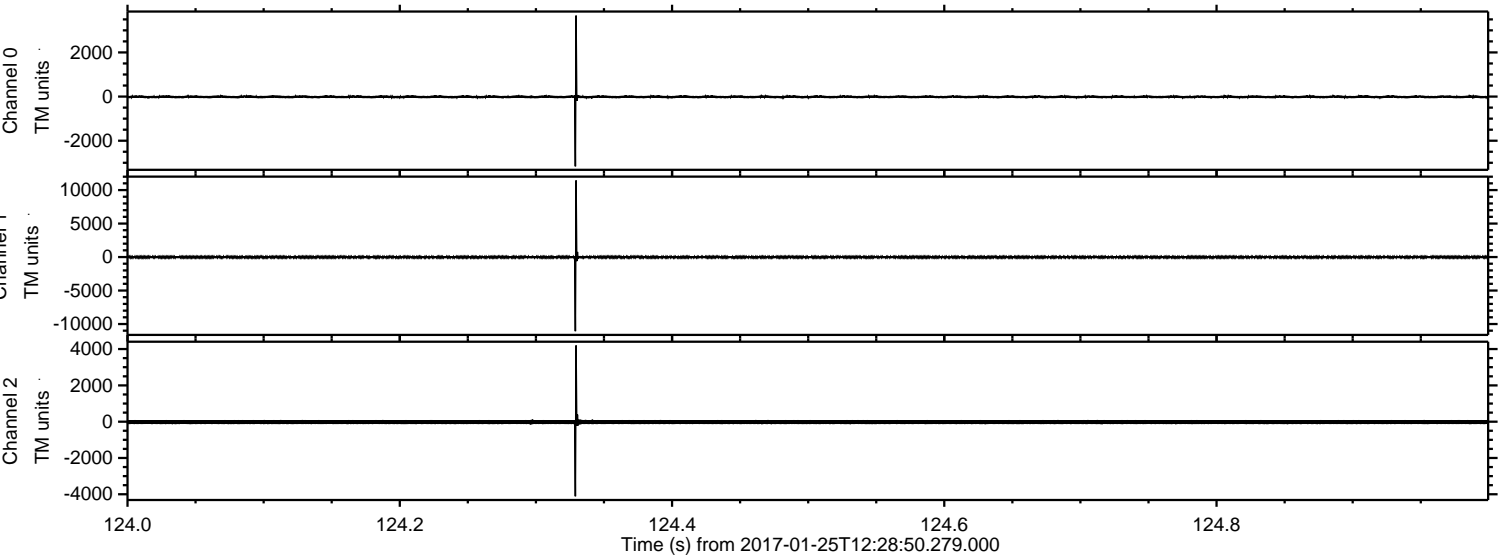

Processed Wed Jan 25 13:36:37 2017 by ELM ver.2012-10-06 from 001__elm20170125_122849__dat00.bin

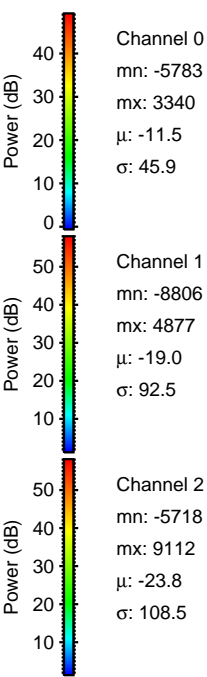
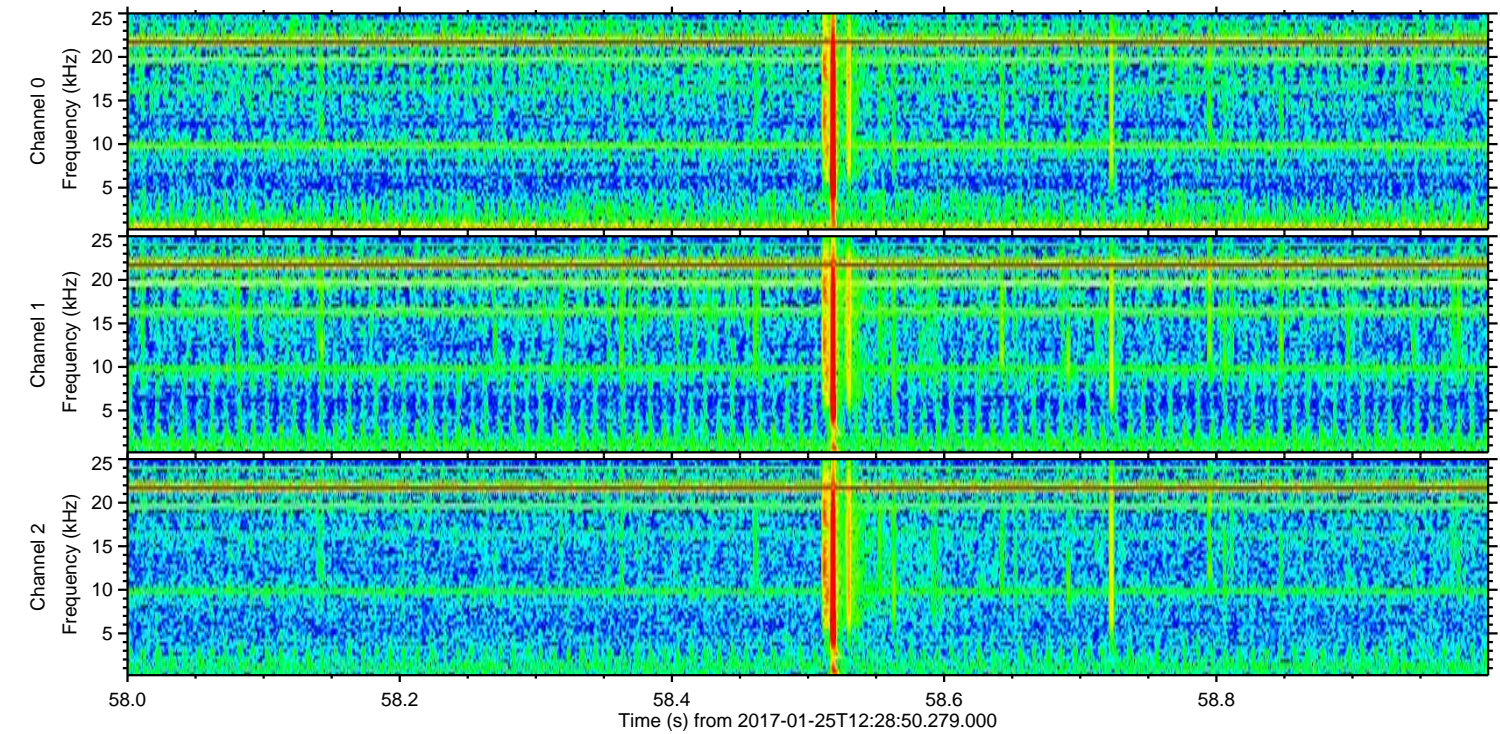
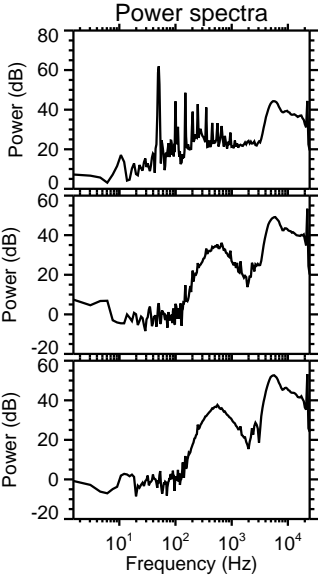
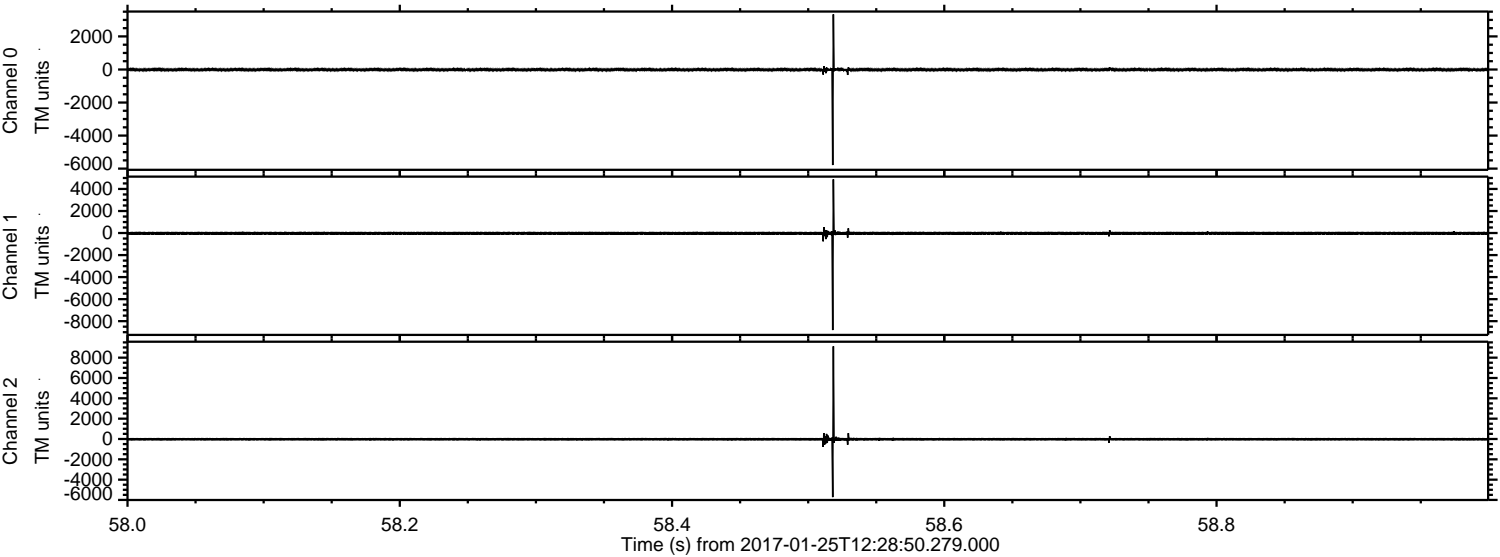

Processed Wed Jan 25 13:36:38 2017 by ELM ver.2012-10-06 from 001__elm20170125_122849__dat00.bin

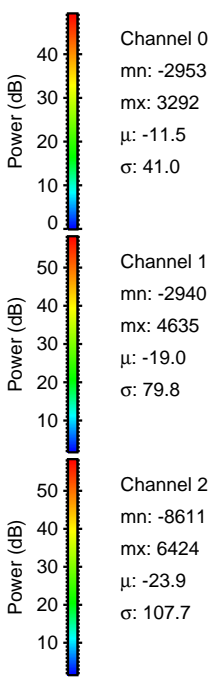
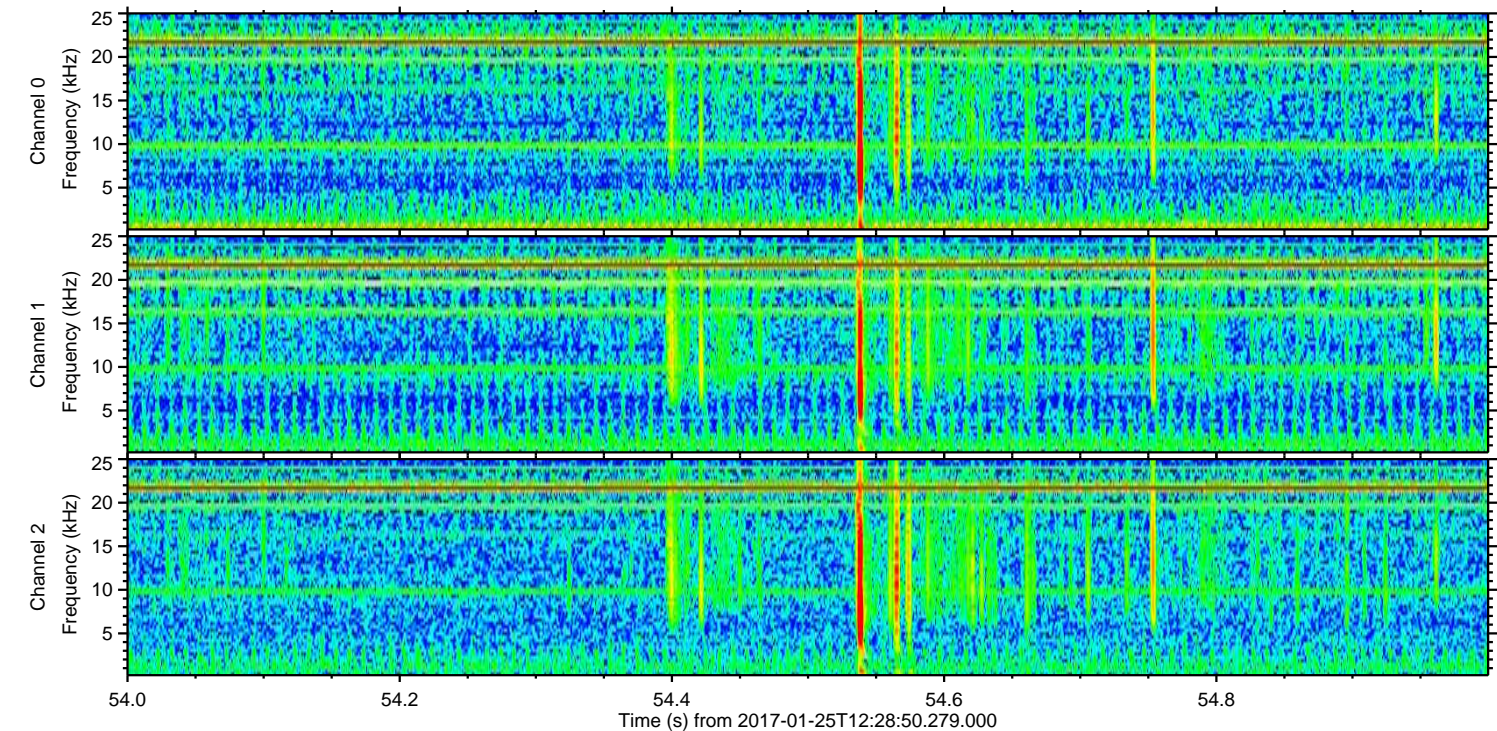
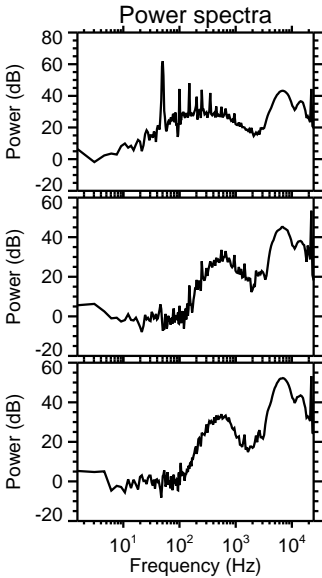
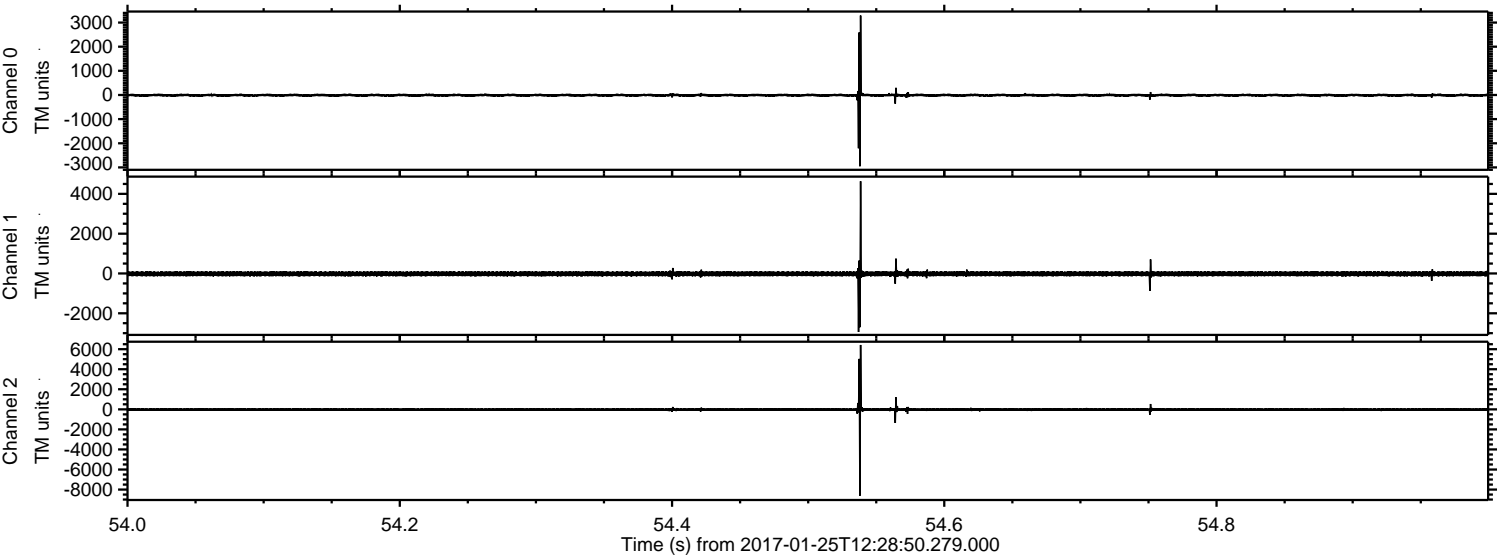

ELMAVAN 3D WAVEFORMS (Measured data sampled at 50 kHz) 51000 packets of 144 samples from 2017-01-25T12:28:50.279.000. Part 120/147

Processed Wed Jan 25 13:36:39 2017 by ELM ver.2012-10-06 from 001__elm20170125_122849__dat00.bin

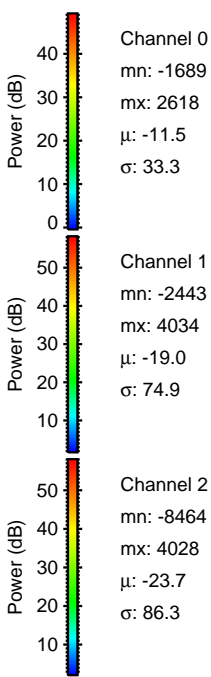
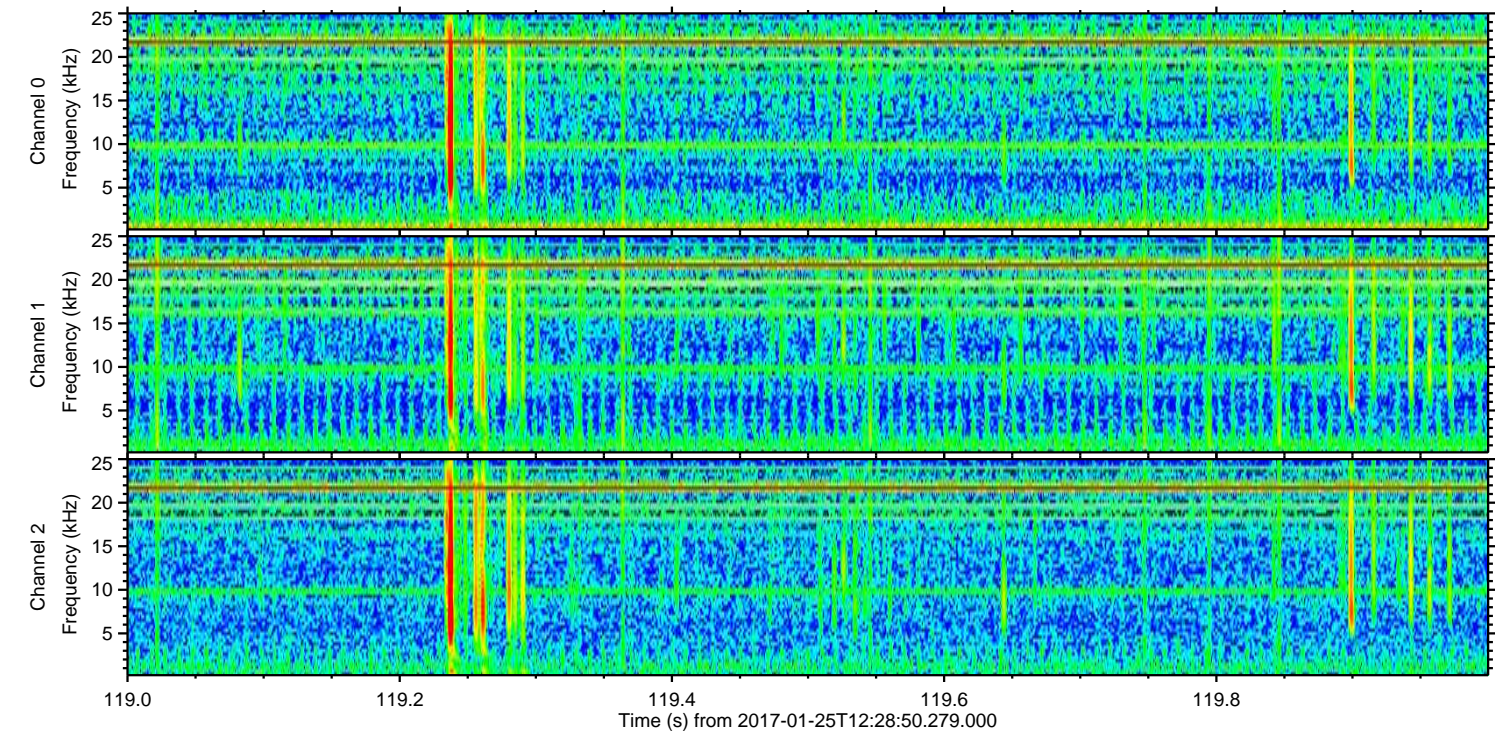
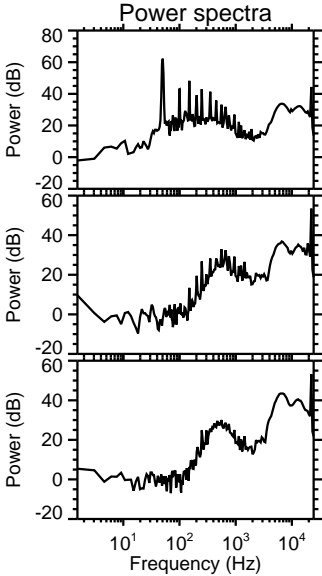
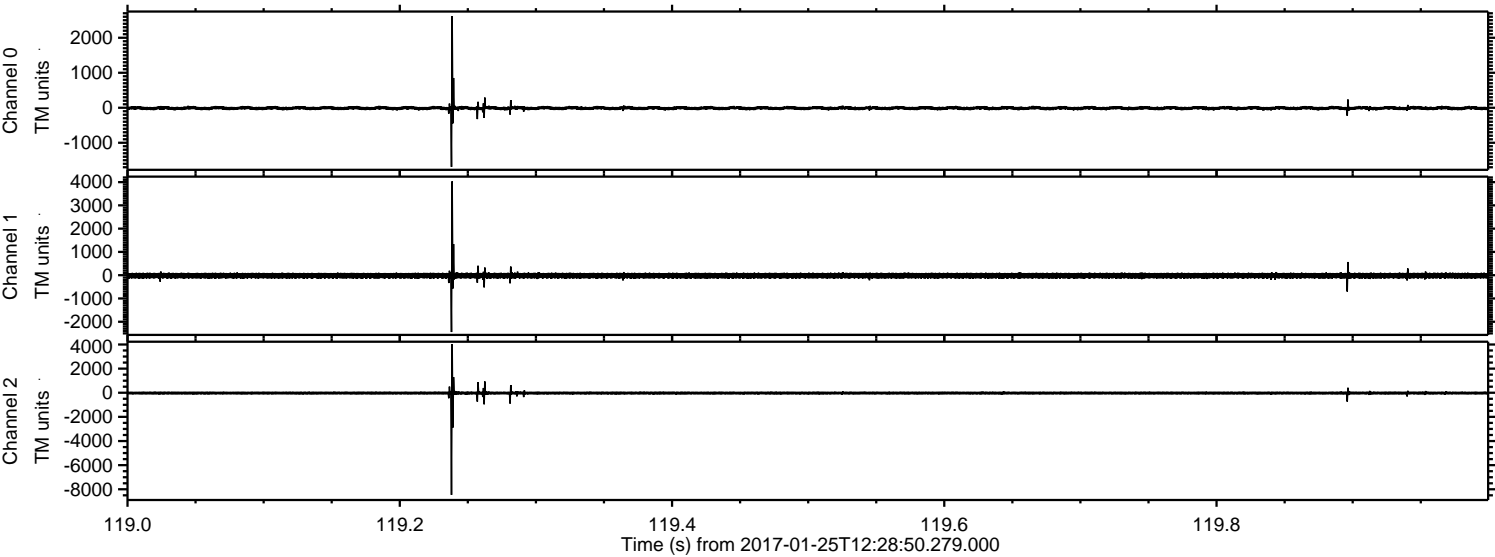

Channel 0
mn: -1689
mx: 2618
 μ : -11.5
 σ : 33.3

Channel 1
mn: -2443
mx: 4034
 μ : -19.0
 σ : 74.9

Channel 2
mn: -8464
mx: 4028
 μ : -23.7
 σ : 86.3

Processed Wed Jan 25 13:36:40 2017 by ELM ver.2012-10-06 from 001__elm20170125_122849__dat00.bin

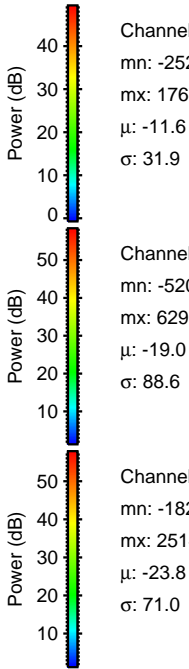
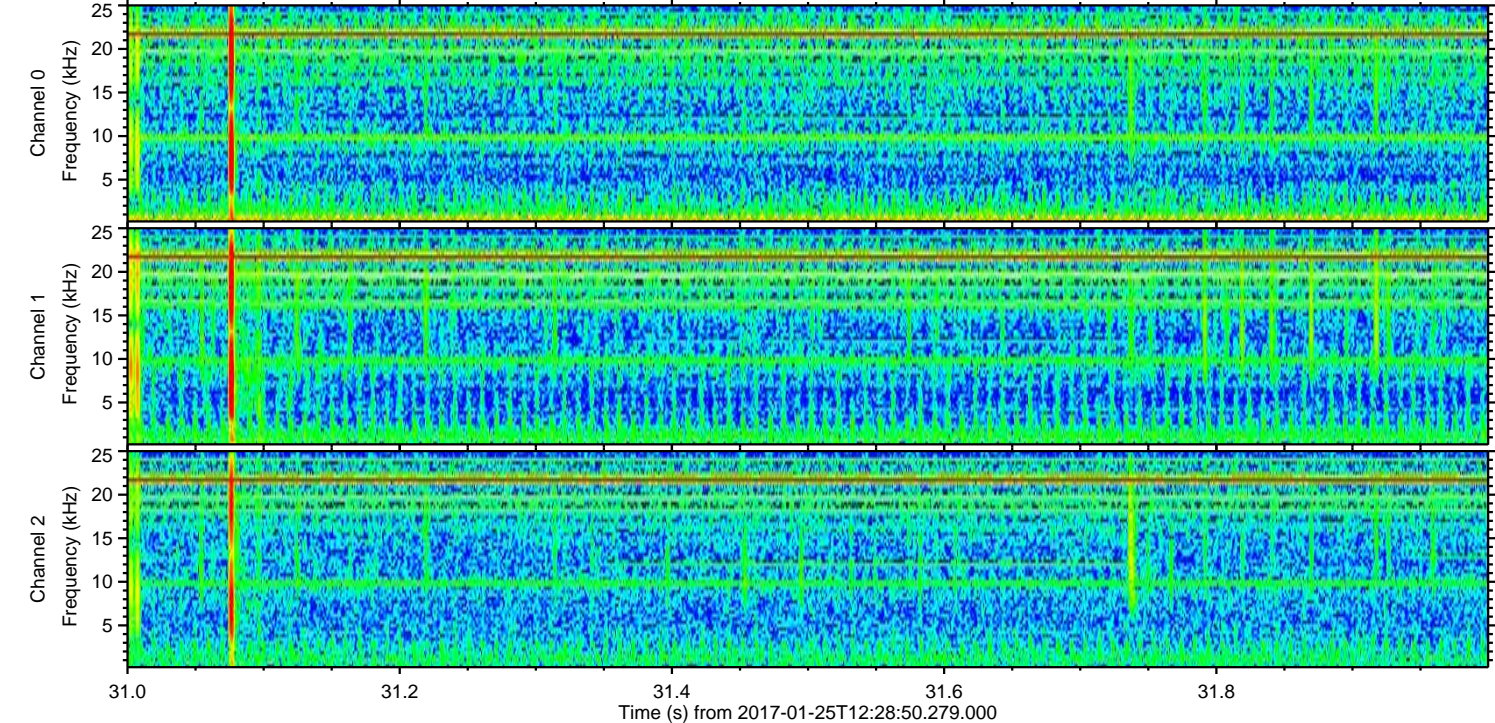
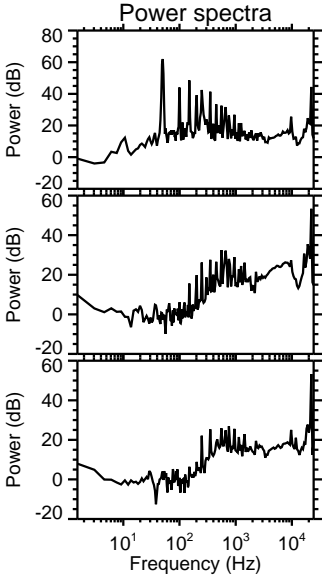
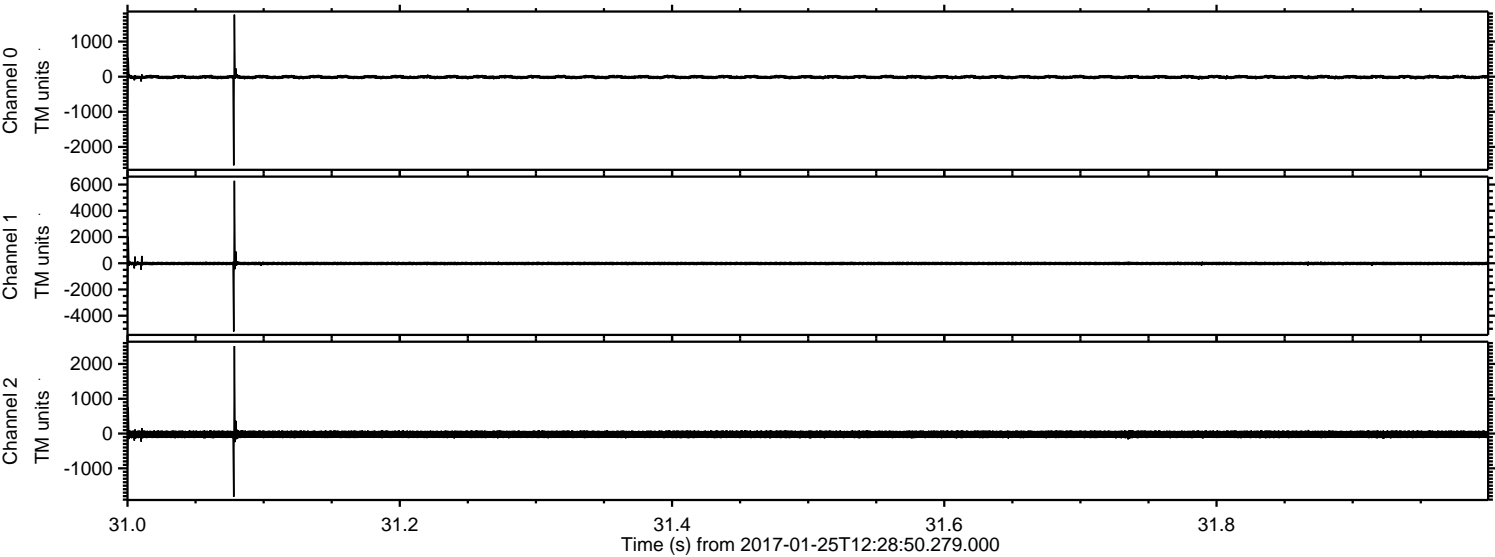

Processed Wed Jan 25 13:36:41 2017 by ELM ver.2012-10-06 from 001__elm20170125_122849__dat00.bin

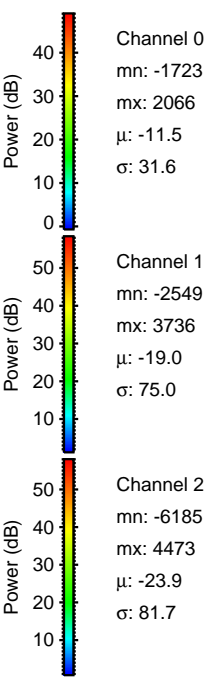
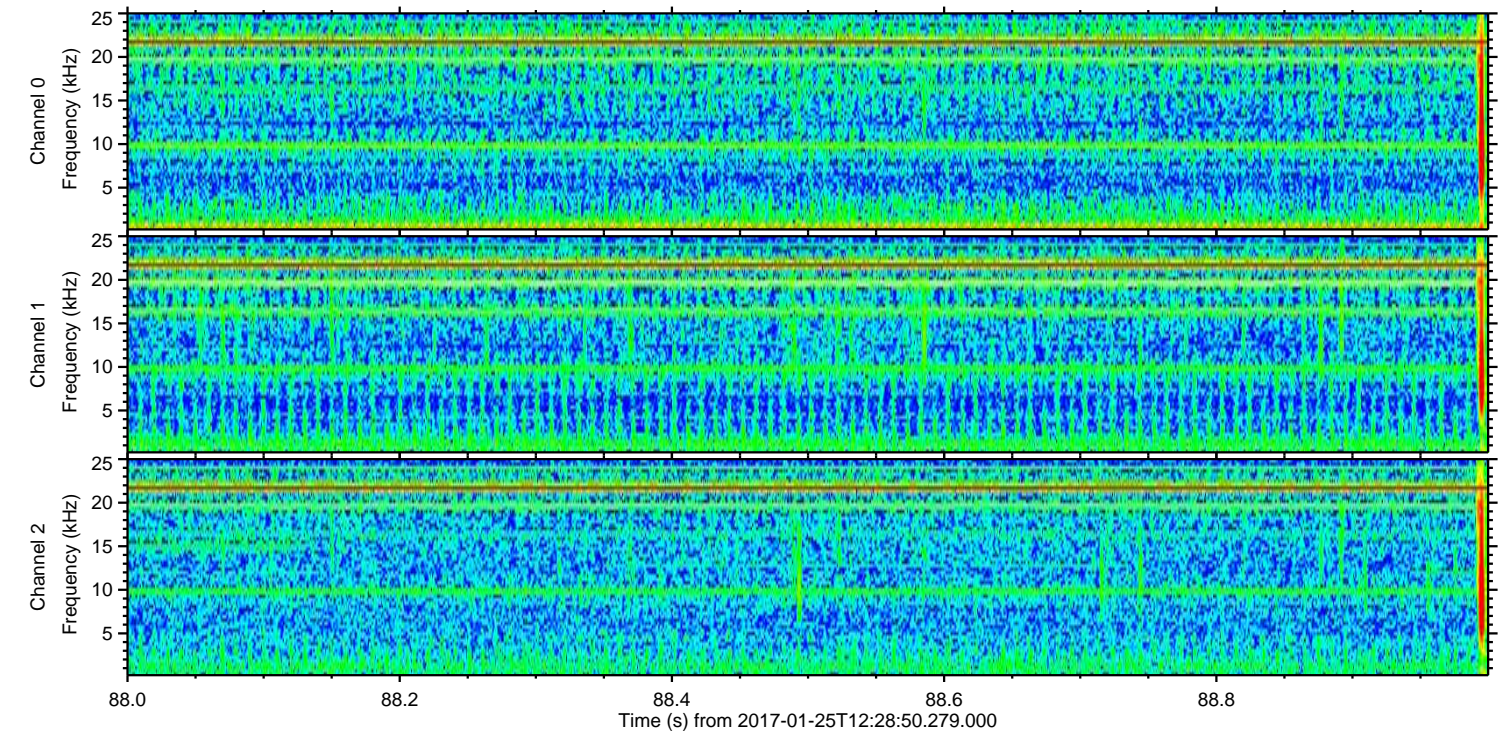
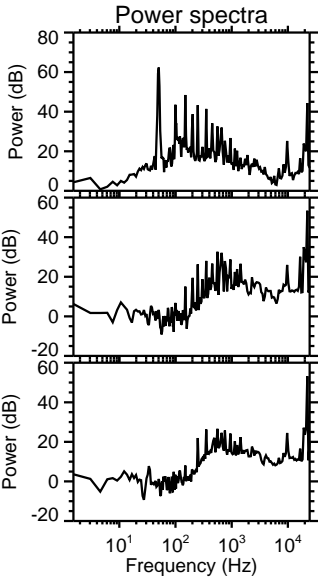
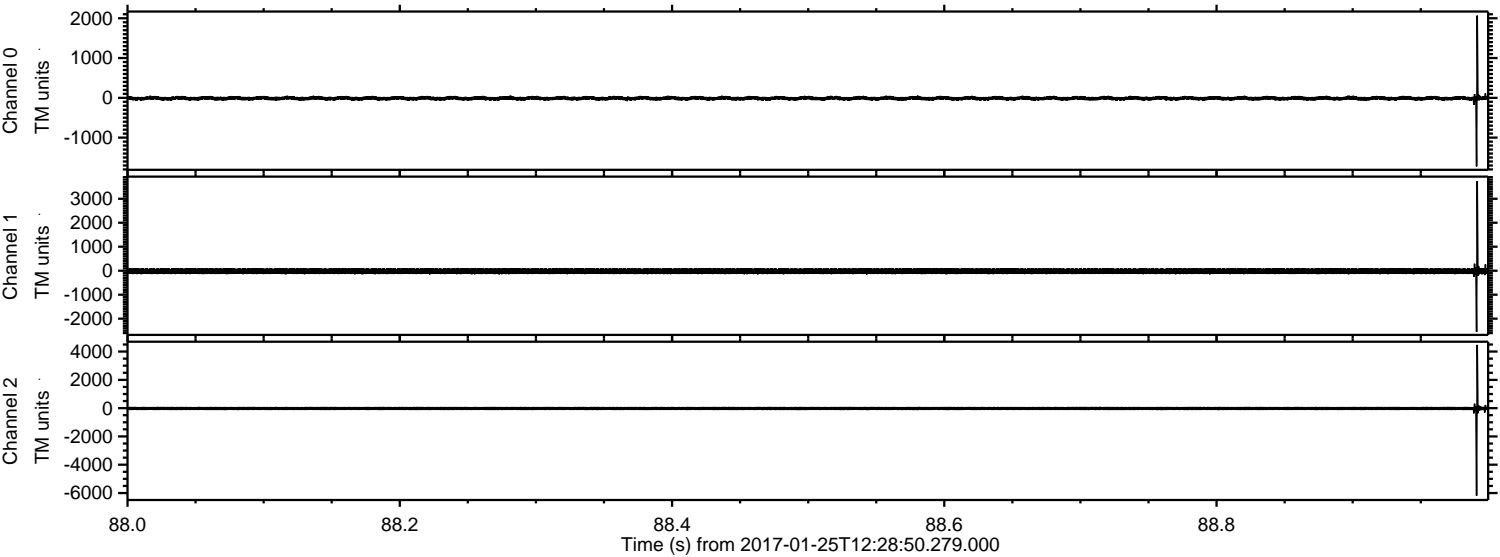

Processed Wed Jan 25 13:36:42 2017 by ELM ver.2012-10-06 from 001__elm20170125_122849__dat00.bin

