

ELMAVAN 3D WAVEFORMS (Measured data sampled at 50 kHz) 51000 packets of 144 samples from 2017-01-25T11:53:48.850.000.

Processed Wed Jan 25 13:01:55 2017 by ELM ver.2012-10-06 from 001__elm20170125_115347__dat00.bin

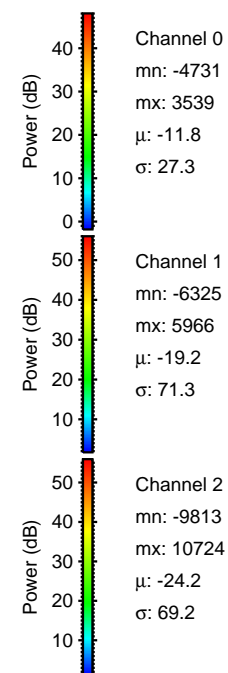
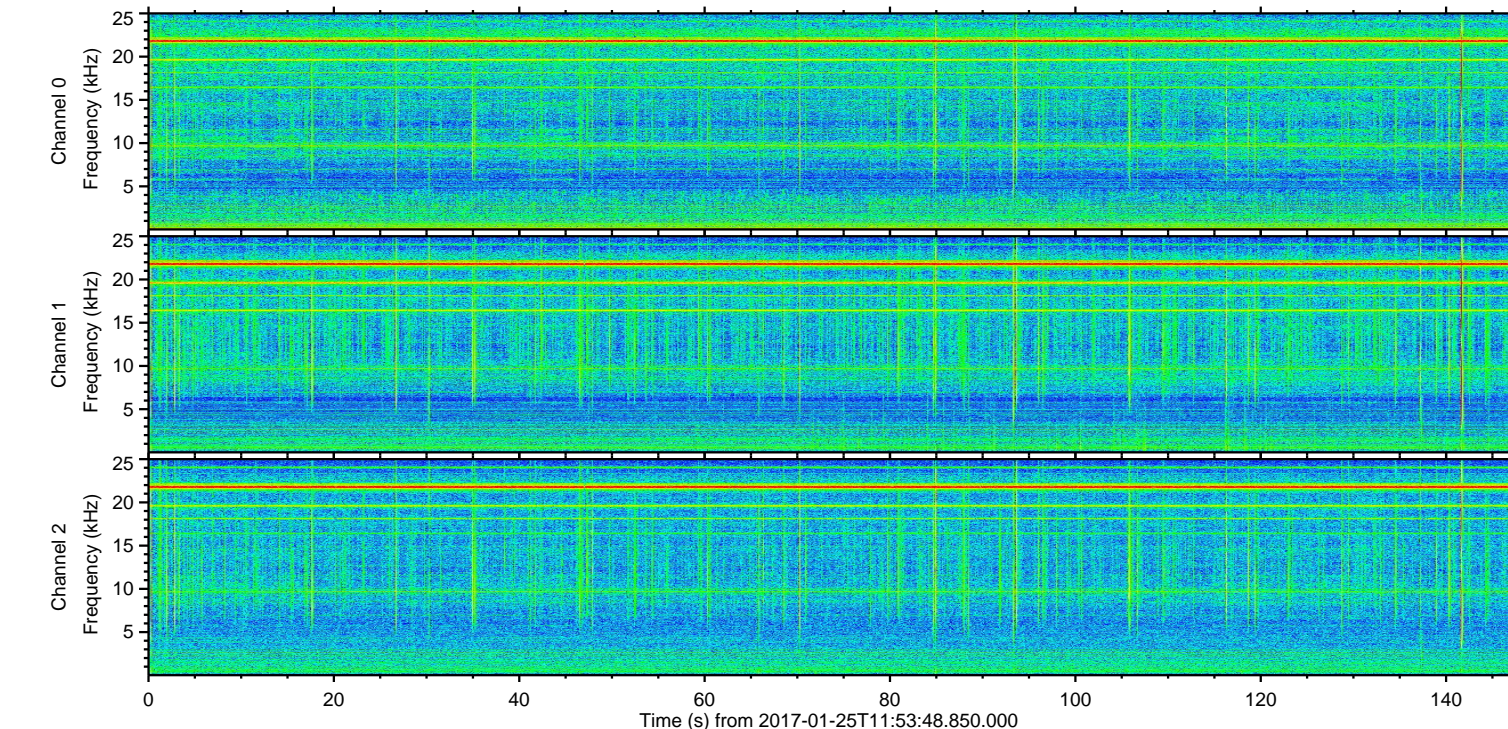
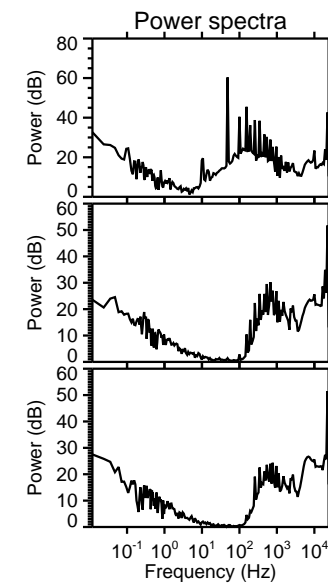
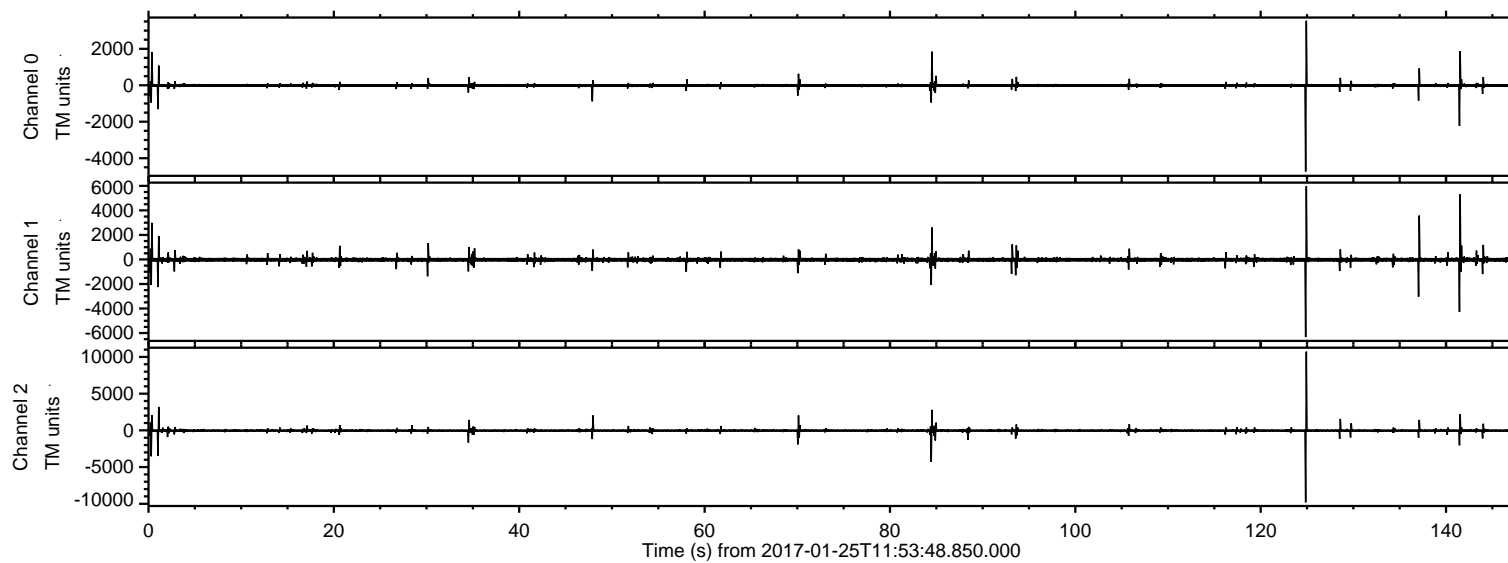

ELMAVAN 3D WAVEFORMS (Measured data sampled at 50 kHz) 51000 packets of 144 samples from 2017-01-25T11:53:48.850.000. Part 125/147

Processed Wed Jan 25 13:02:07 2017 by ELM ver.2012-10-06 from 001__elm20170125_115347__dat00.bin

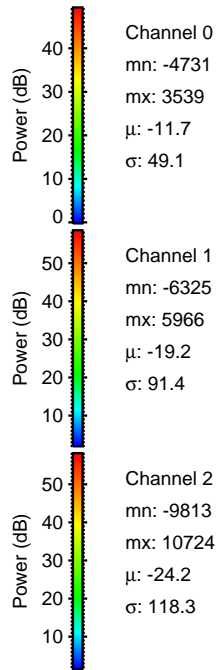
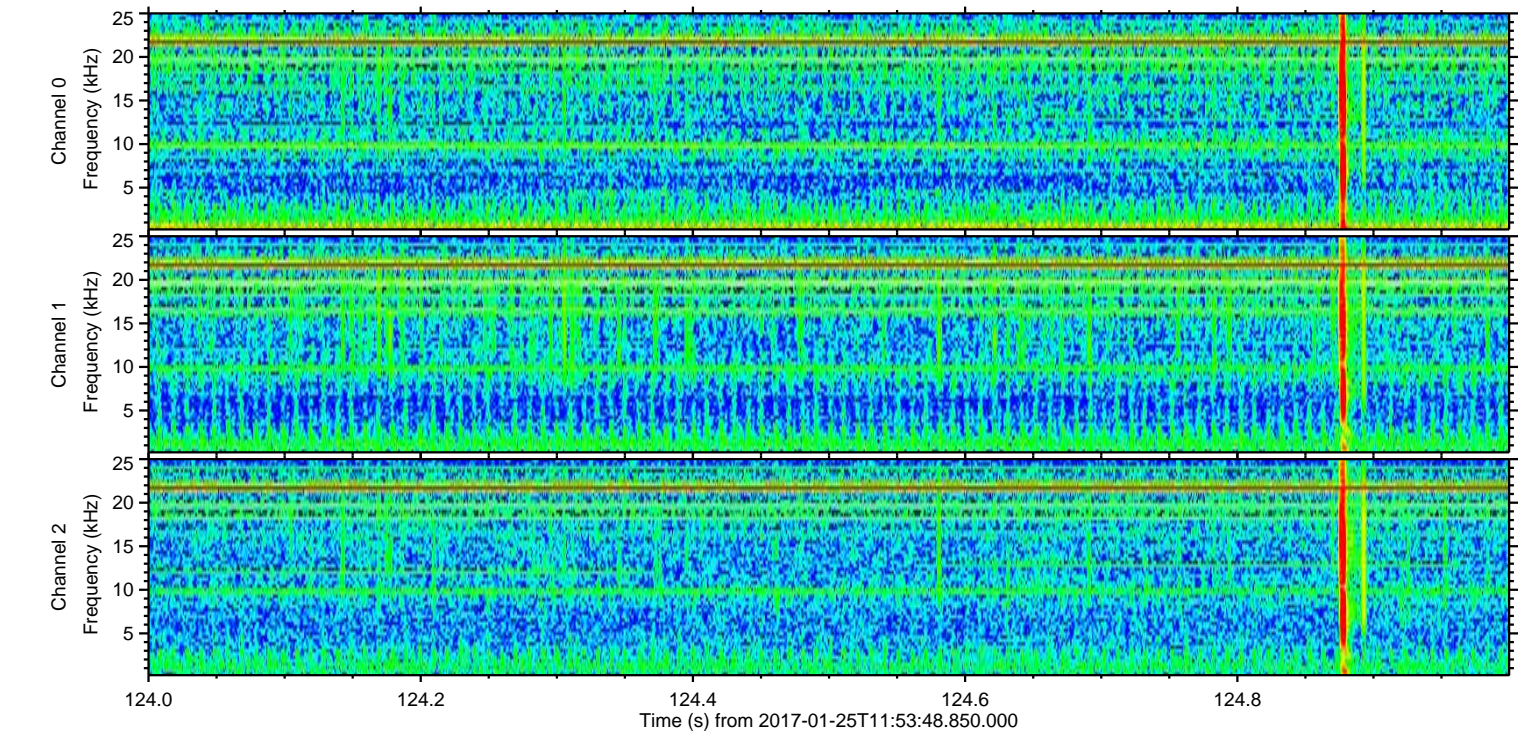
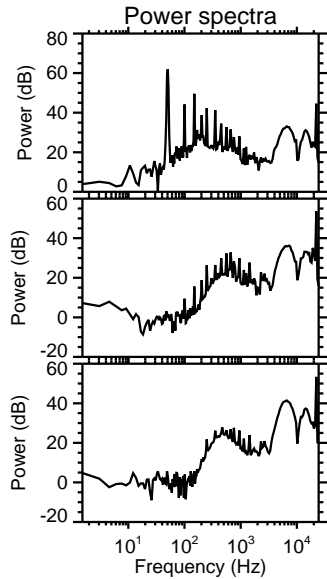
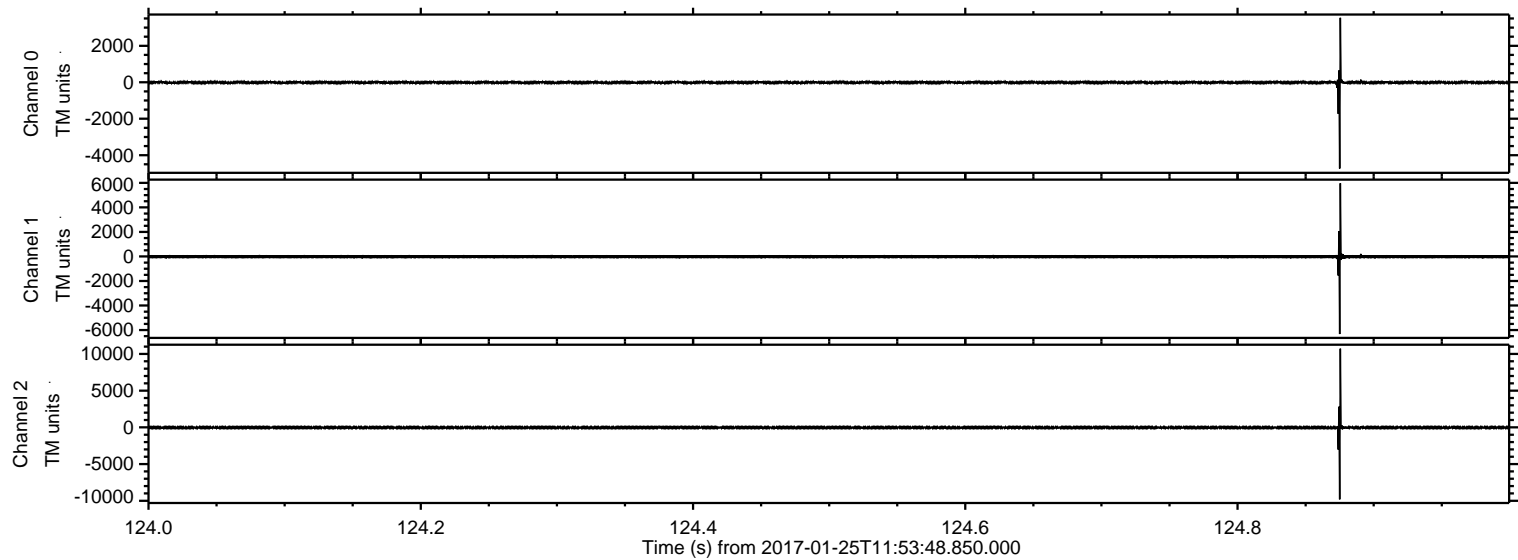

ELMAVAN 3D WAVEFORMS (Measured data sampled at 50 kHz) 51000 packets of 144 samples from 2017-01-25T11:53:48.850.000. Part 142/147

Processed Wed Jan 25 13:02:07 2017 by ELM ver.2012-10-06 from 001__elm20170125_115347__dat00.bin

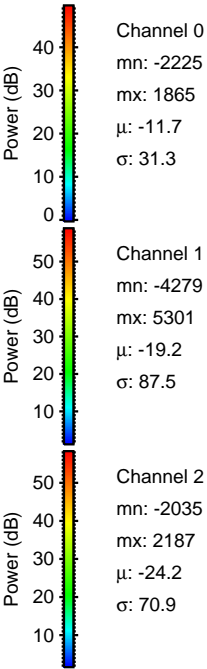
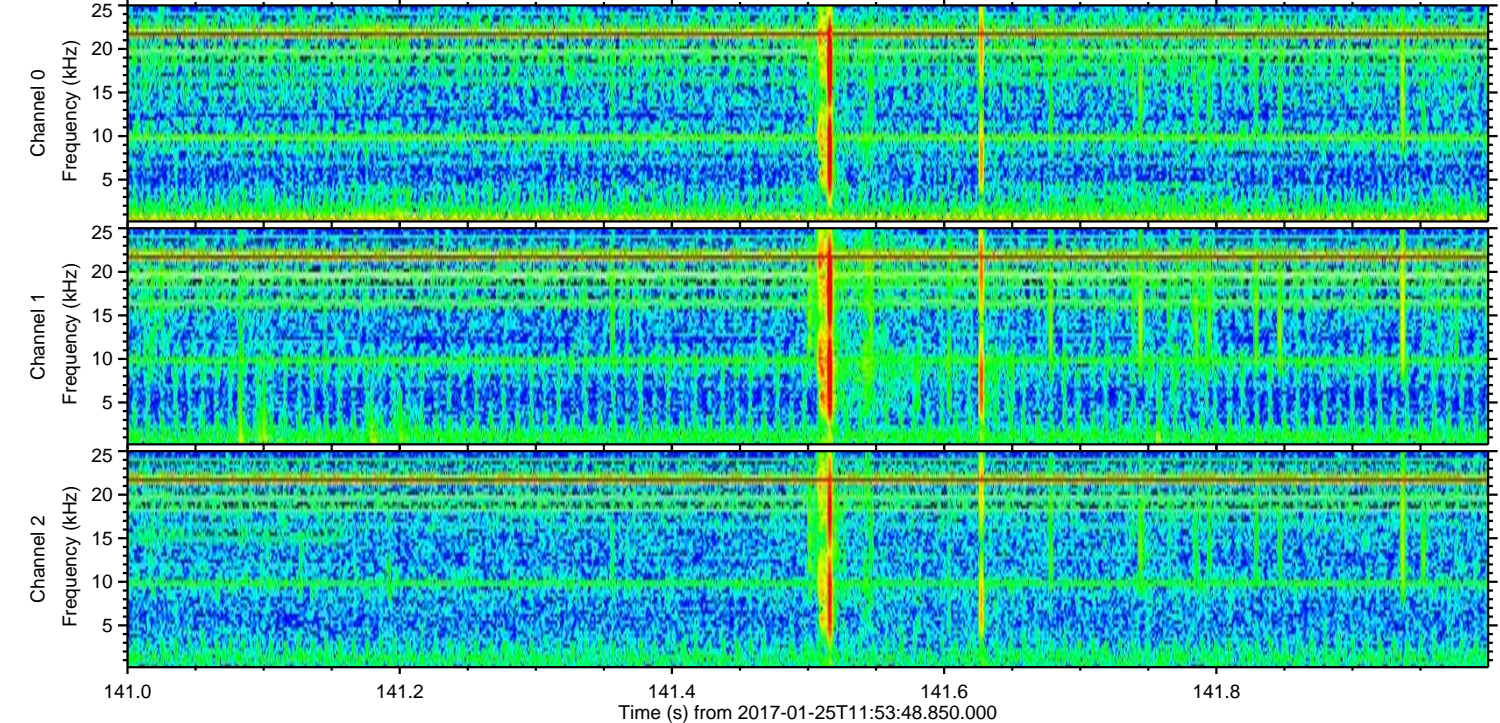
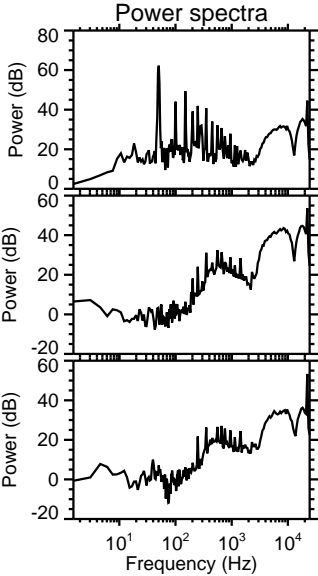
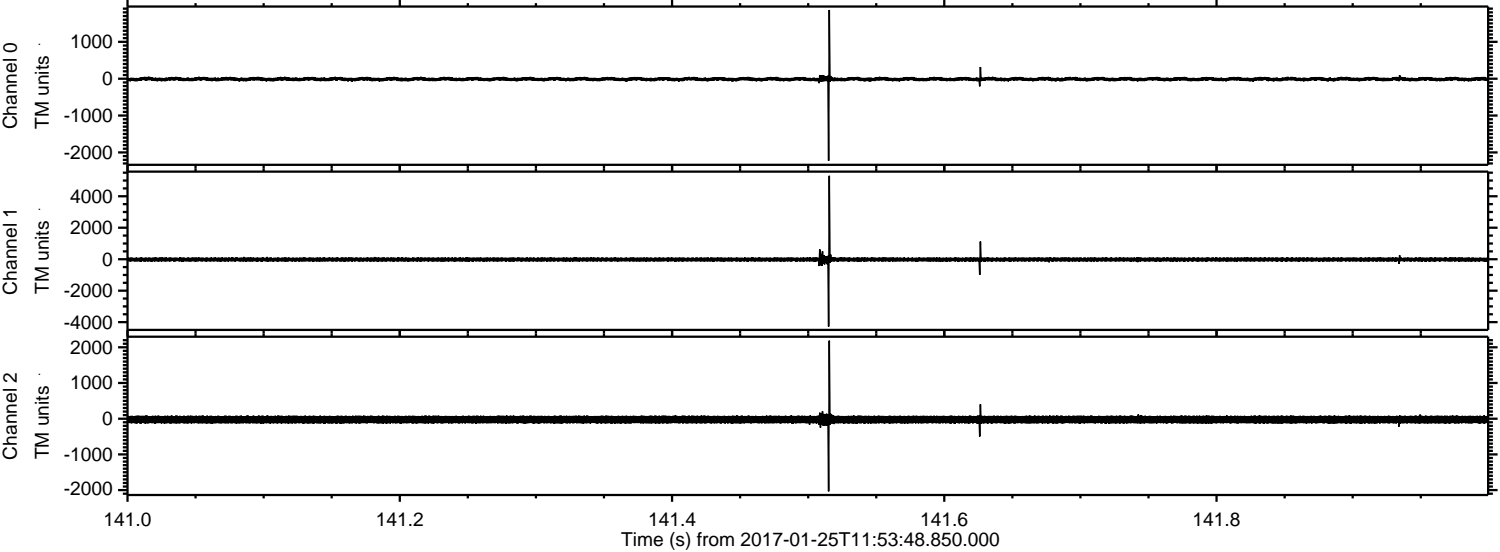

Processed Wed Jan 25 13:02:08 2017 by ELM ver.2012-10-06 from 001__elm20170125_115347__dat00.bin

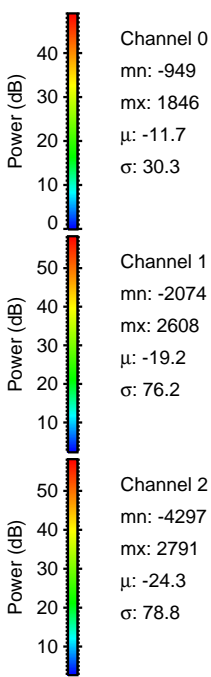
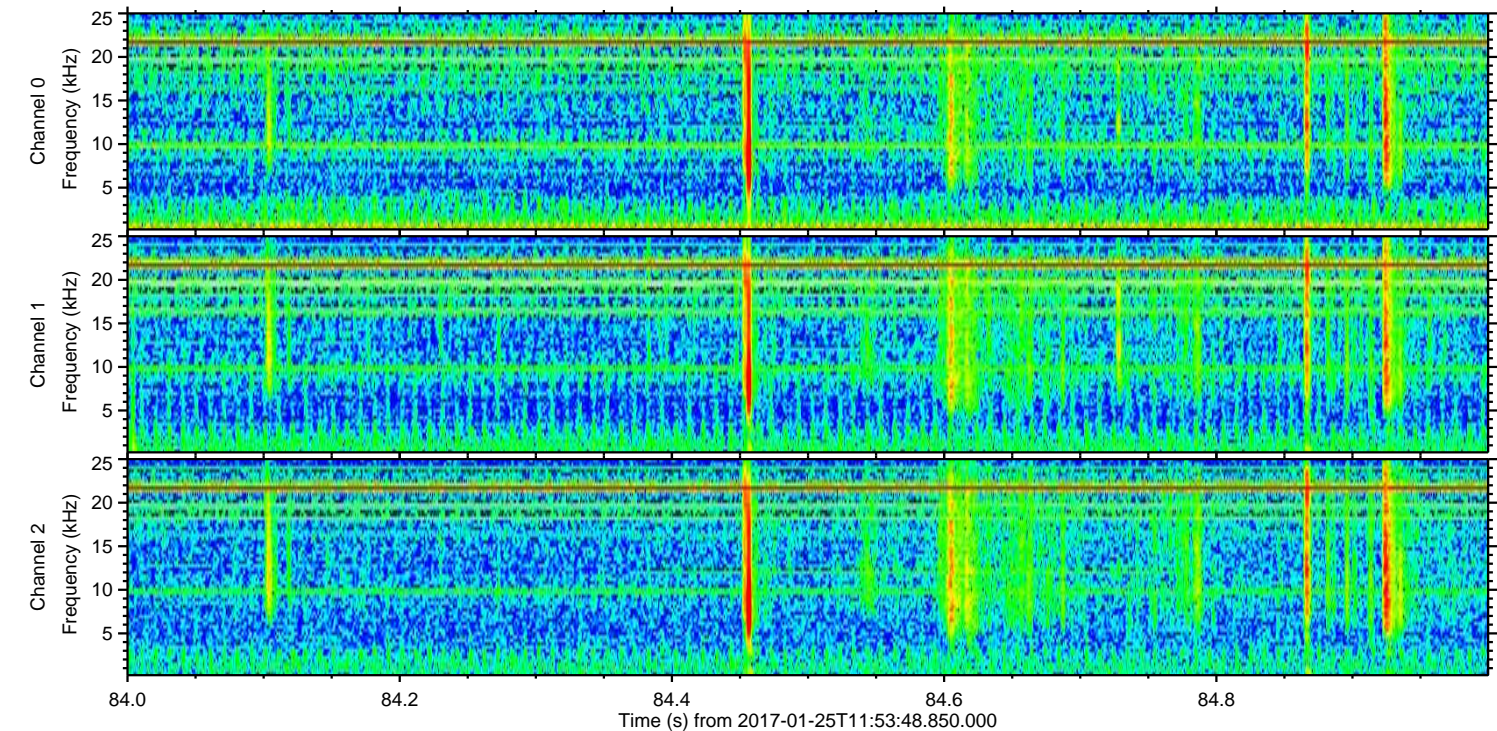
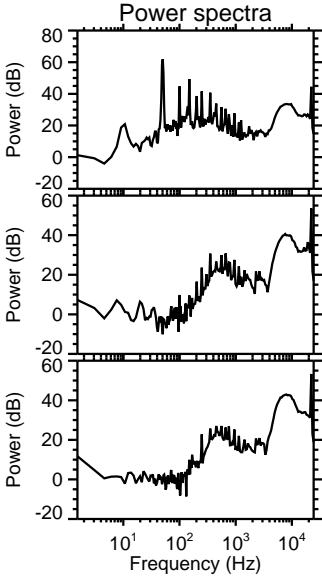
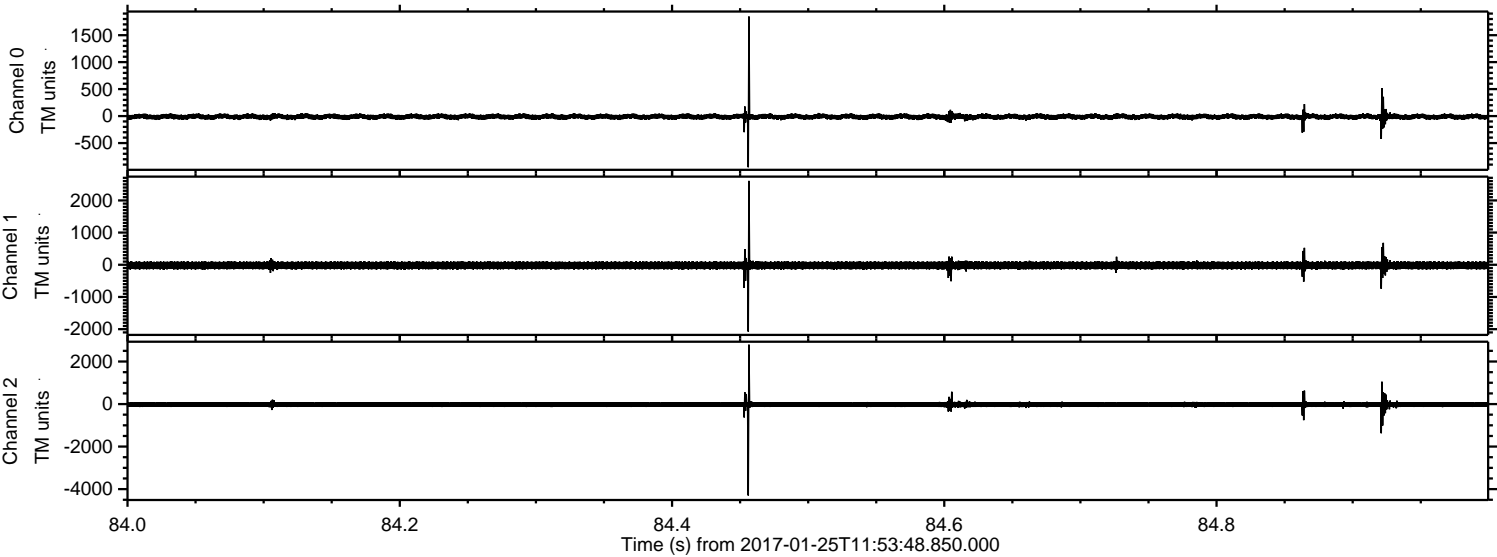

ELMAVAN 3D WAVEFORMS (Measured data sampled at 50 kHz) 51000 packets of 144 samples from 2017-01-25T11:53:48.850.000. Part 138/147

Processed Wed Jan 25 13:02:09 2017 by ELM ver.2012-10-06 from 001__elm20170125_115347__dat00.bin

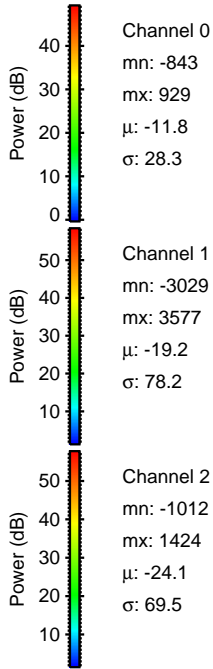
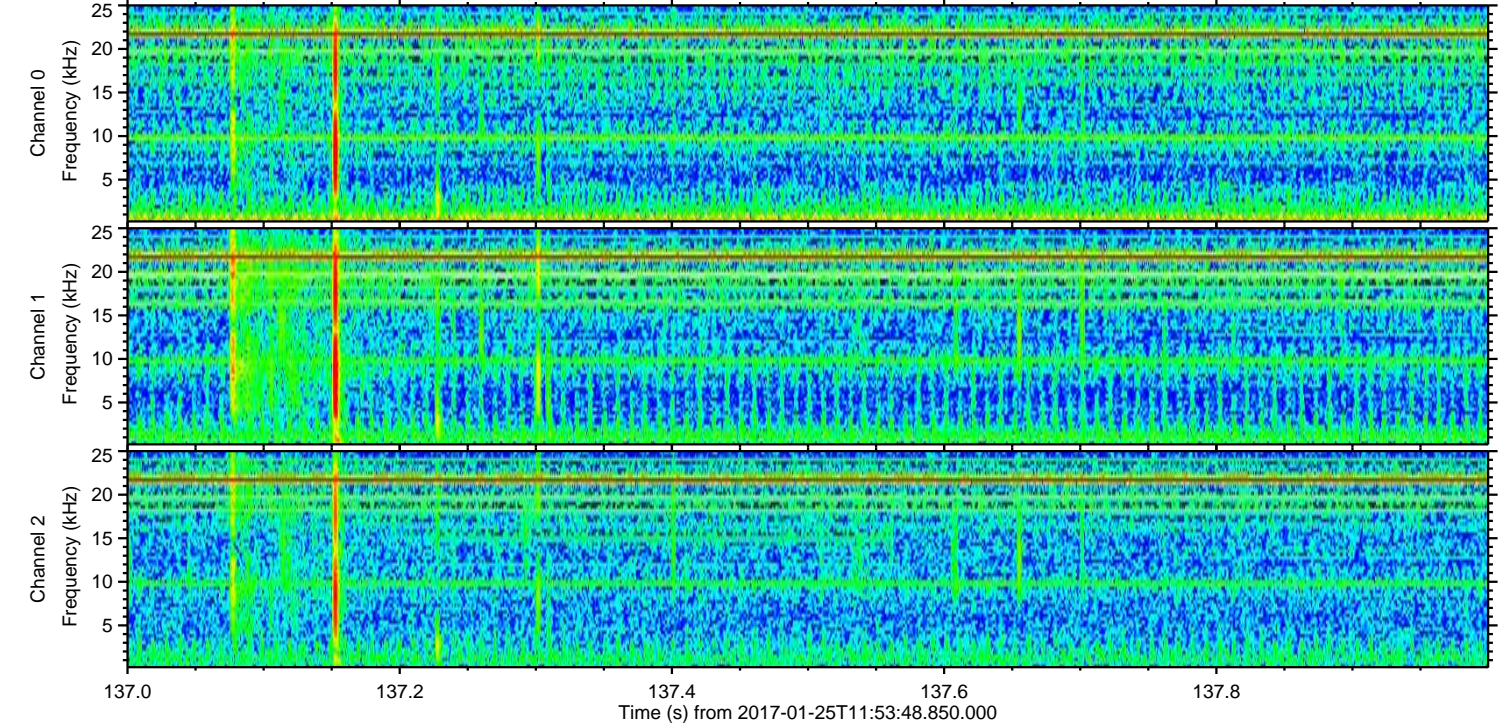
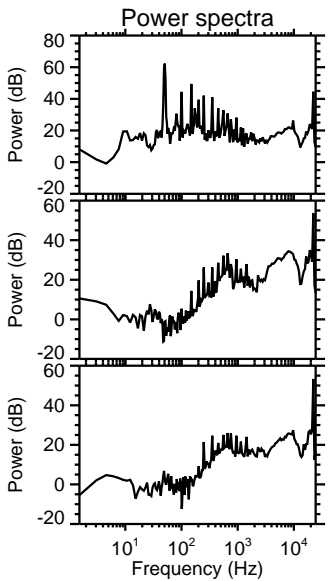
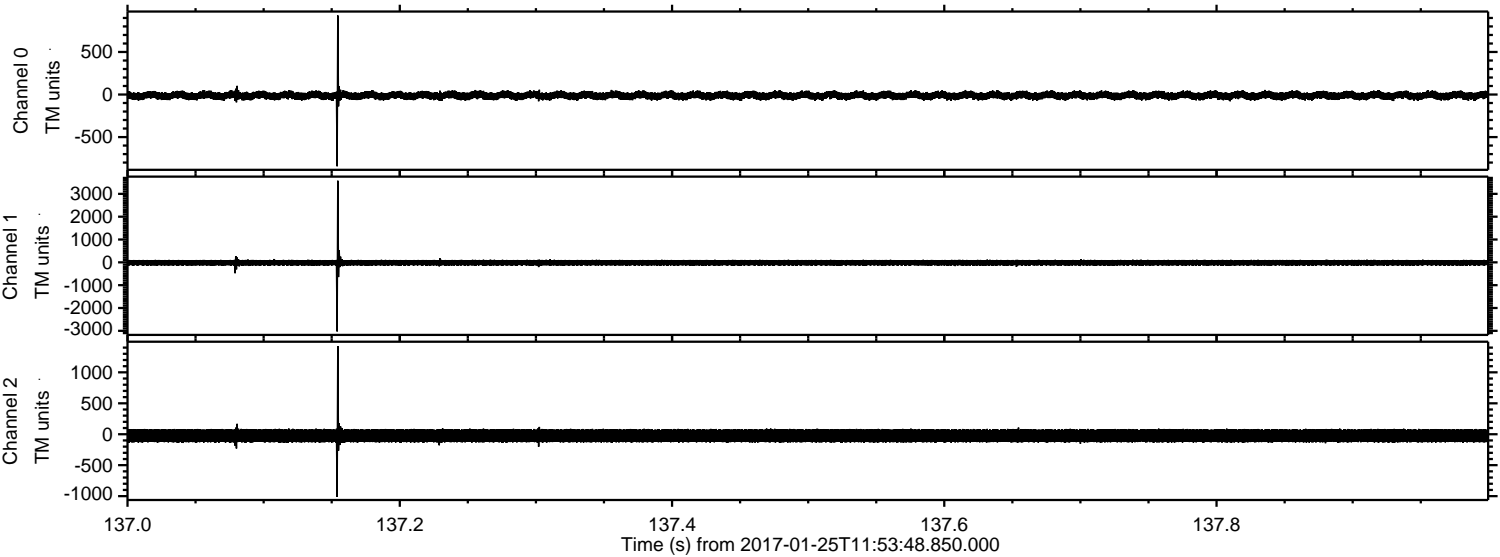

ELMAVAN 3D WAVEFORMS (Measured data sampled at 50 kHz) 51000 packets of 144 samples from 2017-01-25T11:53:48.850.000. Part 1/147

Processed Wed Jan 25 13:02:10 2017 by ELM ver.2012-10-06 from 001__elm20170125_115347__dat00.bin

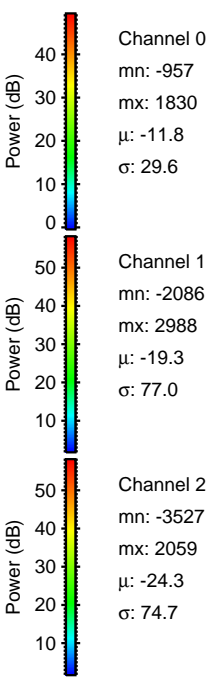
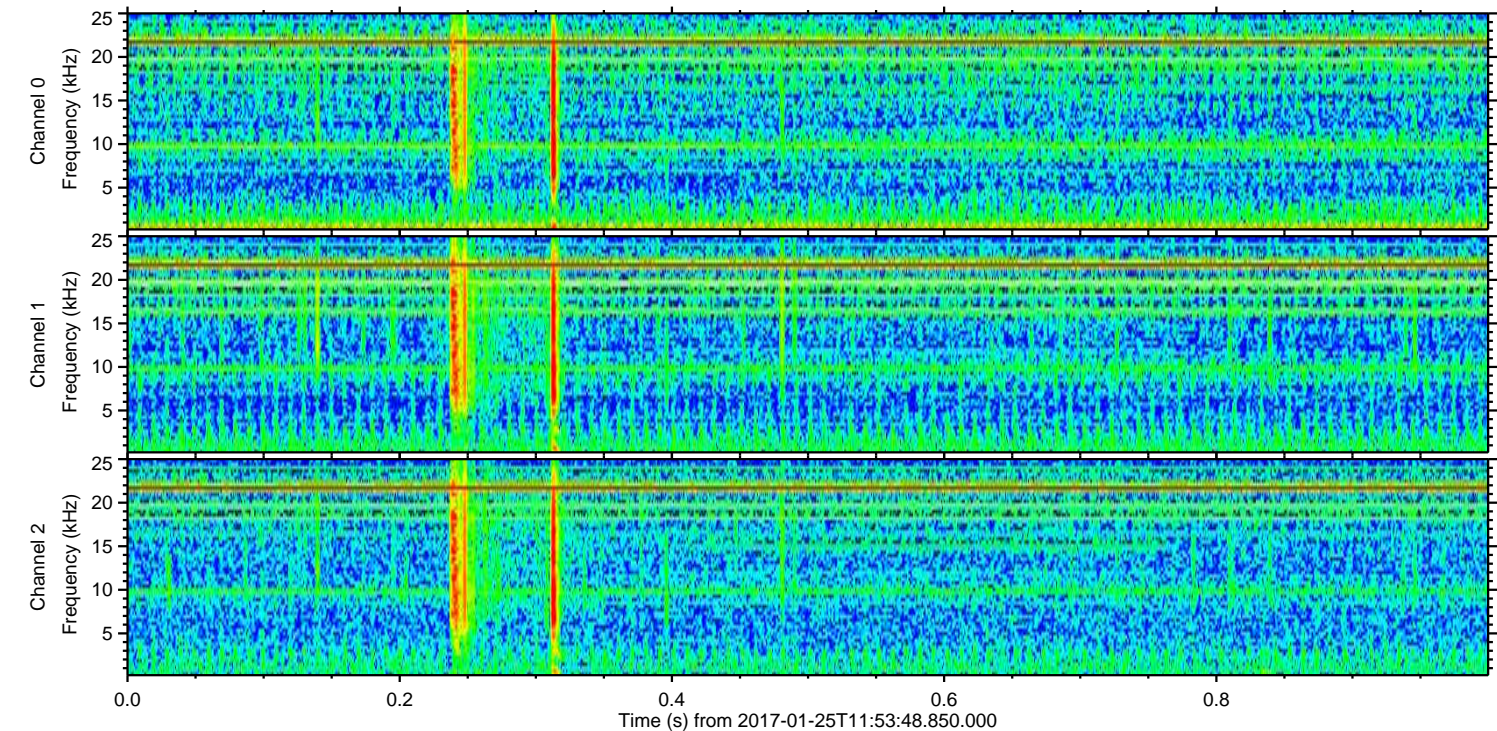
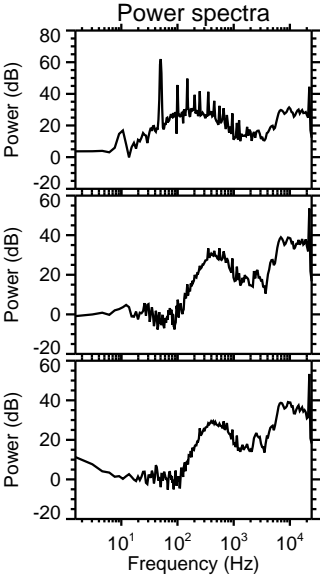
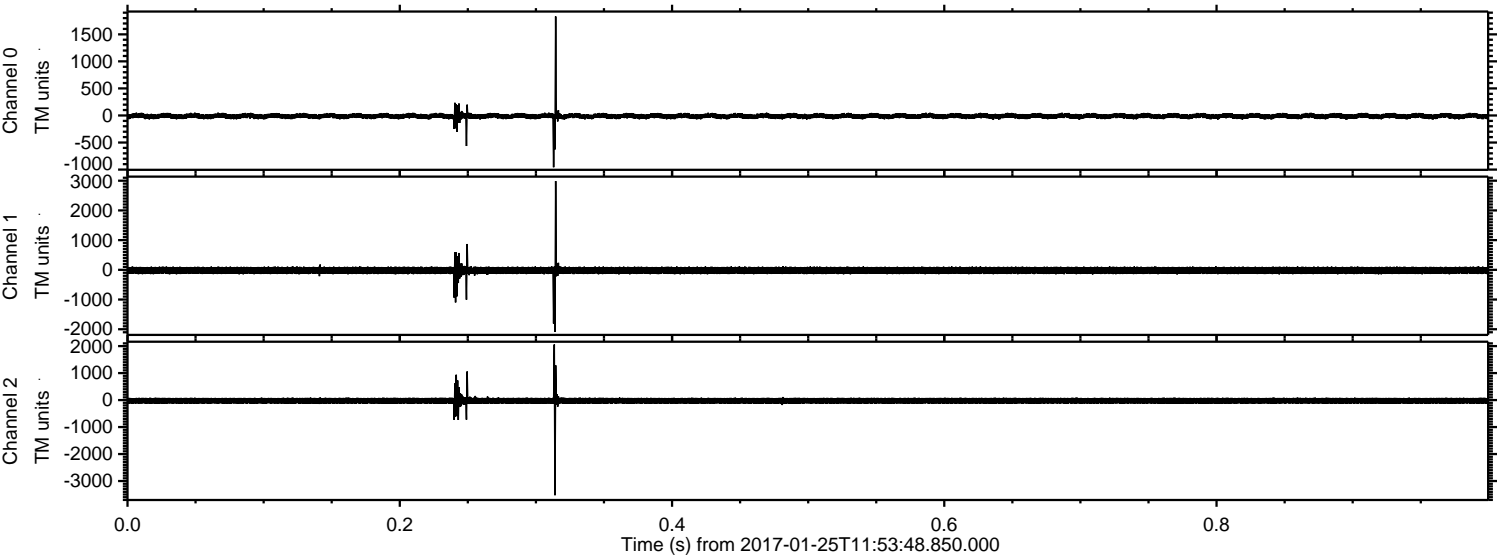

Channel 0
mn: -957
mx: 1830
 μ : -11.8
 σ : 29.6

Channel 1
mn: -2086
mx: 2988
 μ : -19.3
 σ : 77.0

Channel 2
mn: -3527
mx: 2059
 μ : -24.3
 σ : 74.7

ELMAVAN 3D WAVEFORMS (Measured data sampled at 50 kHz) 51000 packets of 144 samples from 2017-01-25T11:53:48.850.000. Part 2/147

Processed Wed Jan 25 13:02:11 2017 by ELM ver.2012-10-06 from 001__elm20170125_115347__dat00.bin

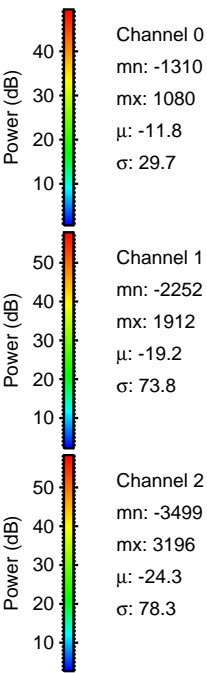
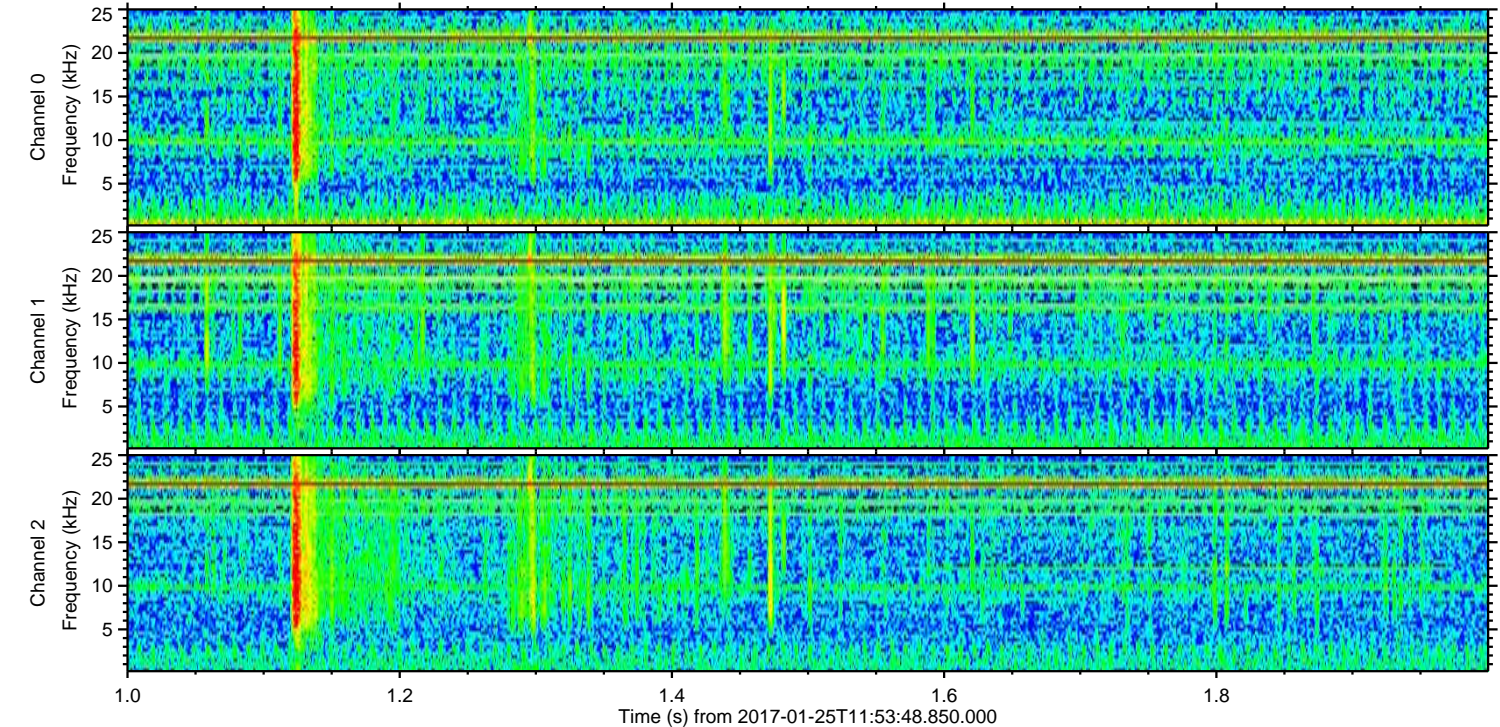
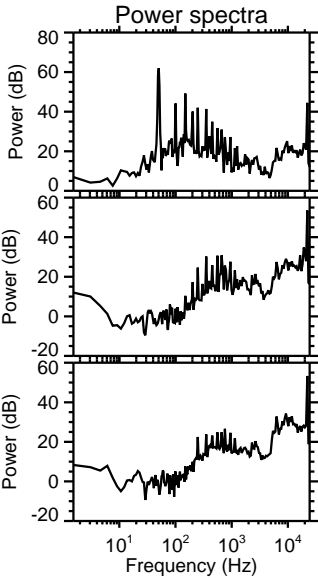
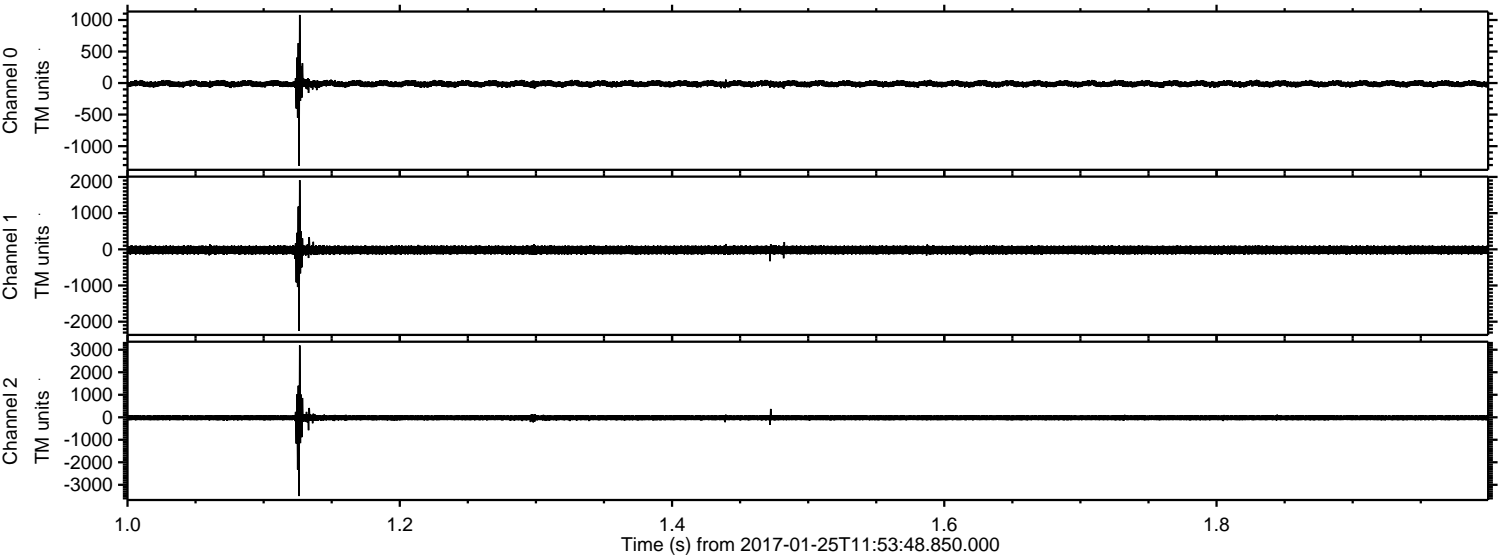

Processed Wed Jan 25 13:02:12 2017 by ELM ver.2012-10-06 from 001__elm20170125_115347__dat00.bin

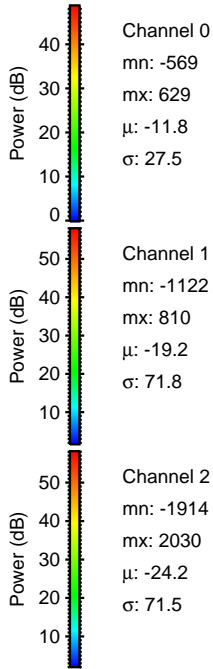
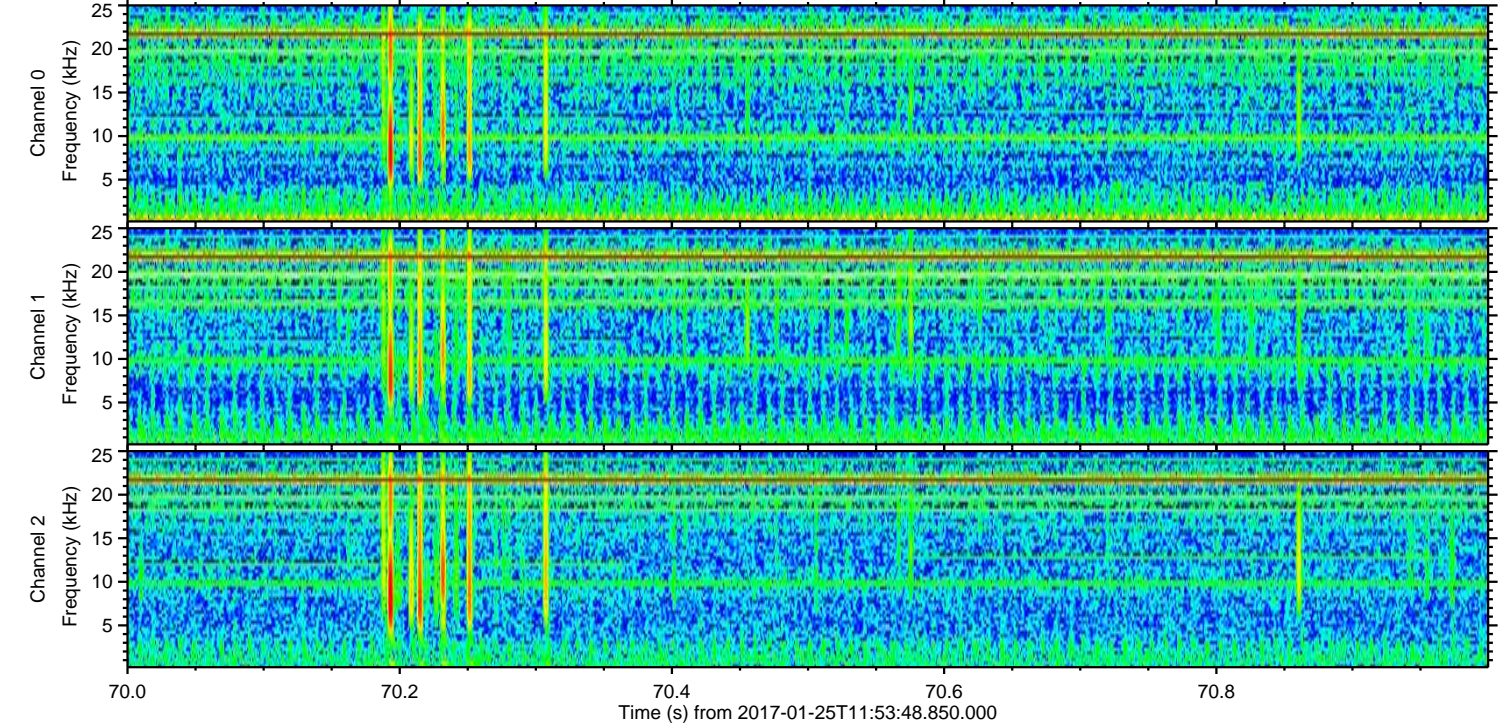
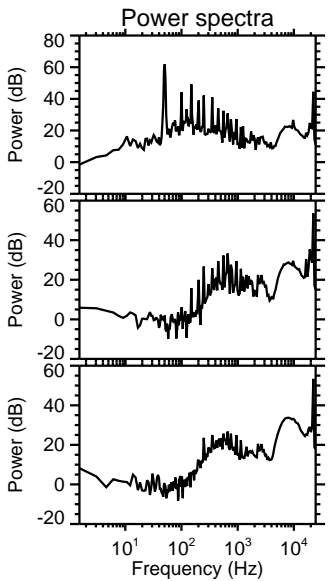
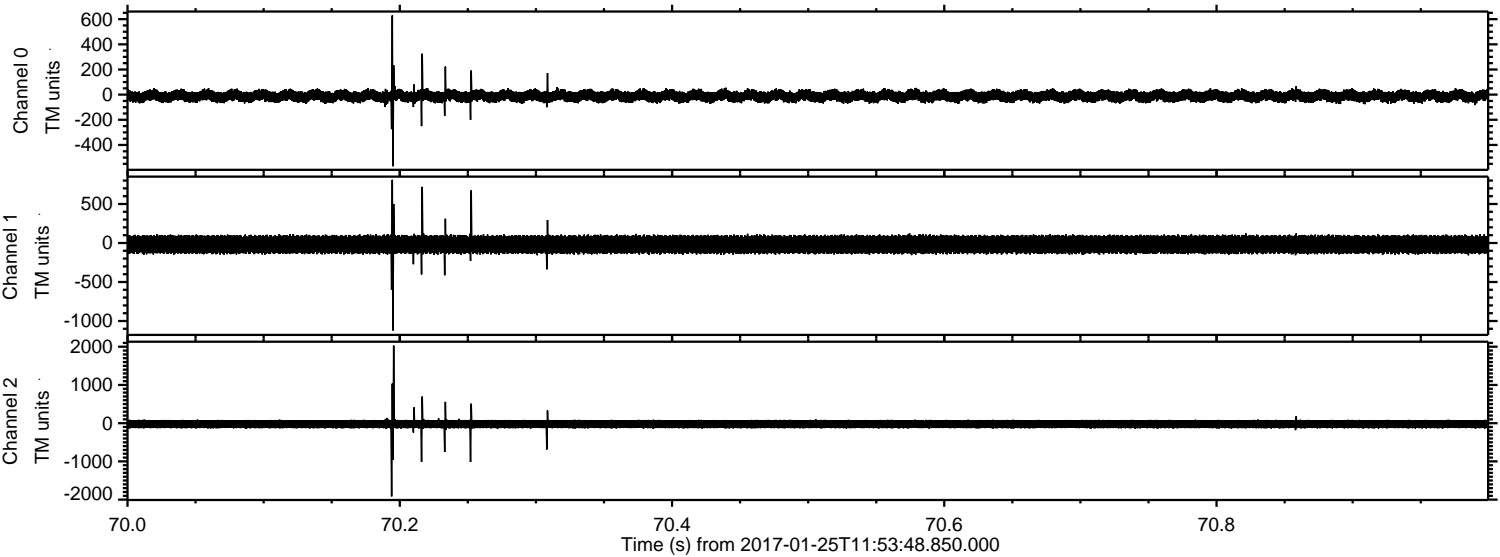

Processed Wed Jan 25 13:02:13 2017 by ELM ver.2012-10-06 from 001__elm20170125_115347__dat00.bin

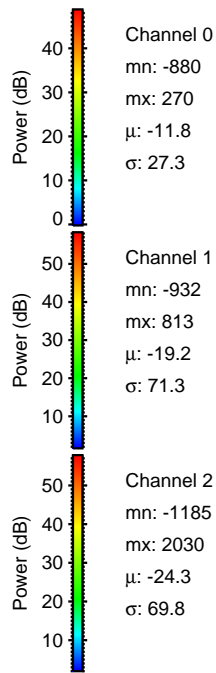
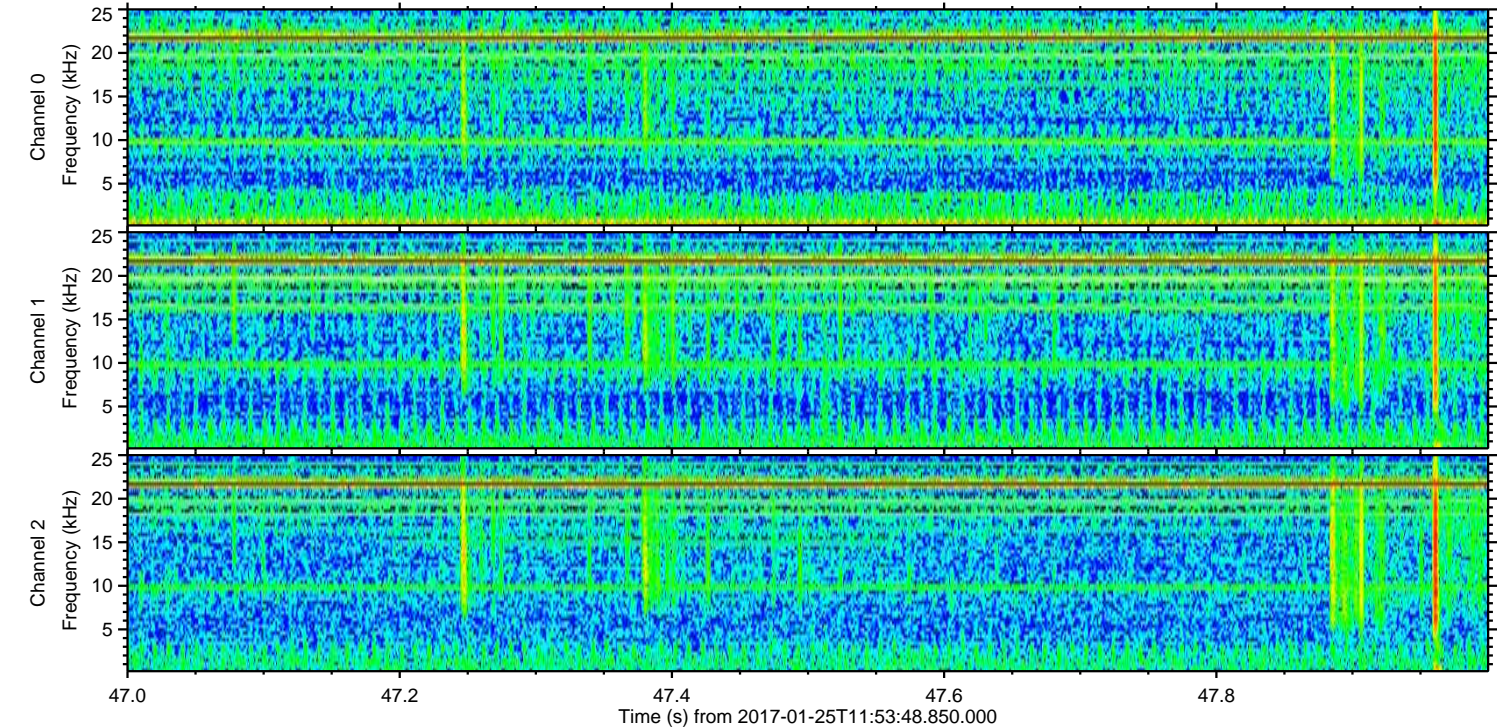
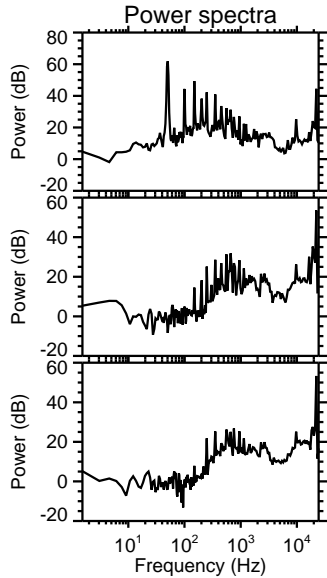
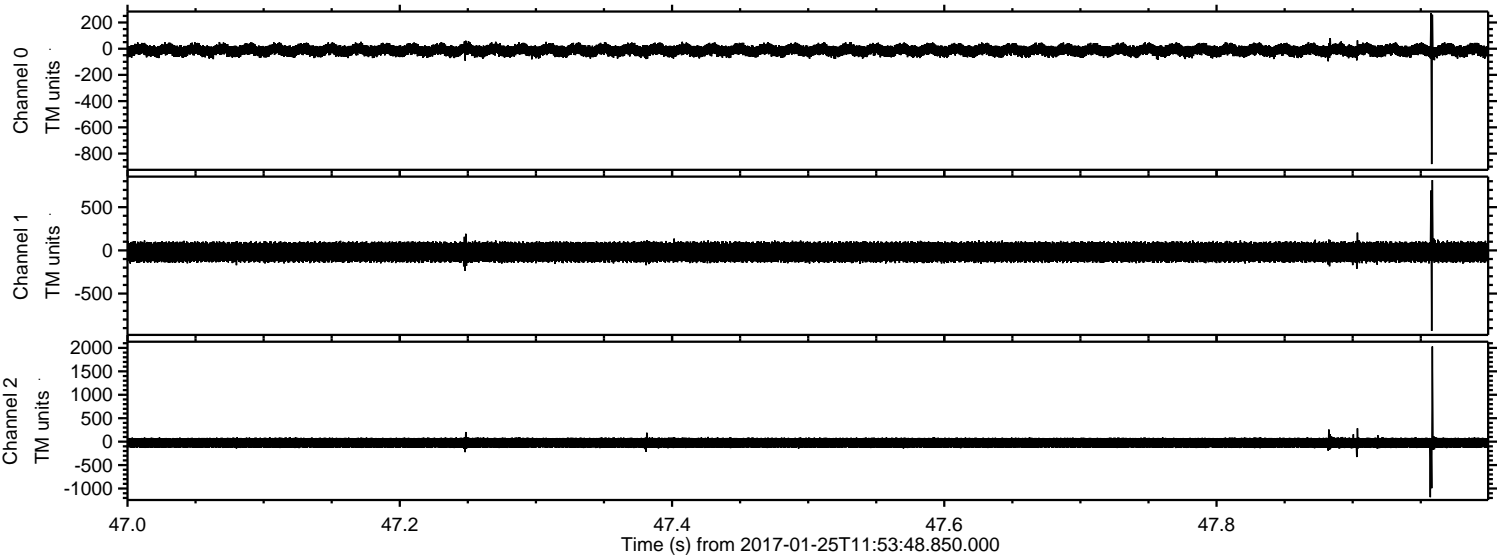

Channel 0
mn: -880
mx: 270
 μ : -11.8
 σ : 27.3

Channel 1
mn: -932
mx: 813
 μ : -19.2
 σ : 71.3

Channel 2
mn: -1185
mx: 2030
 μ : -24.3
 σ : 69.8

Processed Wed Jan 25 13:02:14 2017 by ELM ver.2012-10-06 from 001__elm20170125_115347__dat00.bin

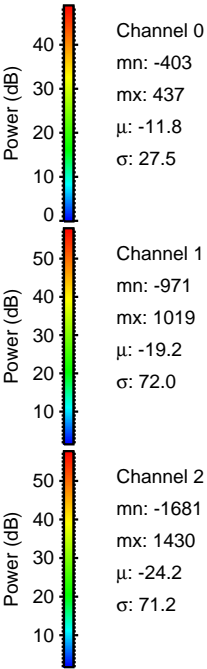
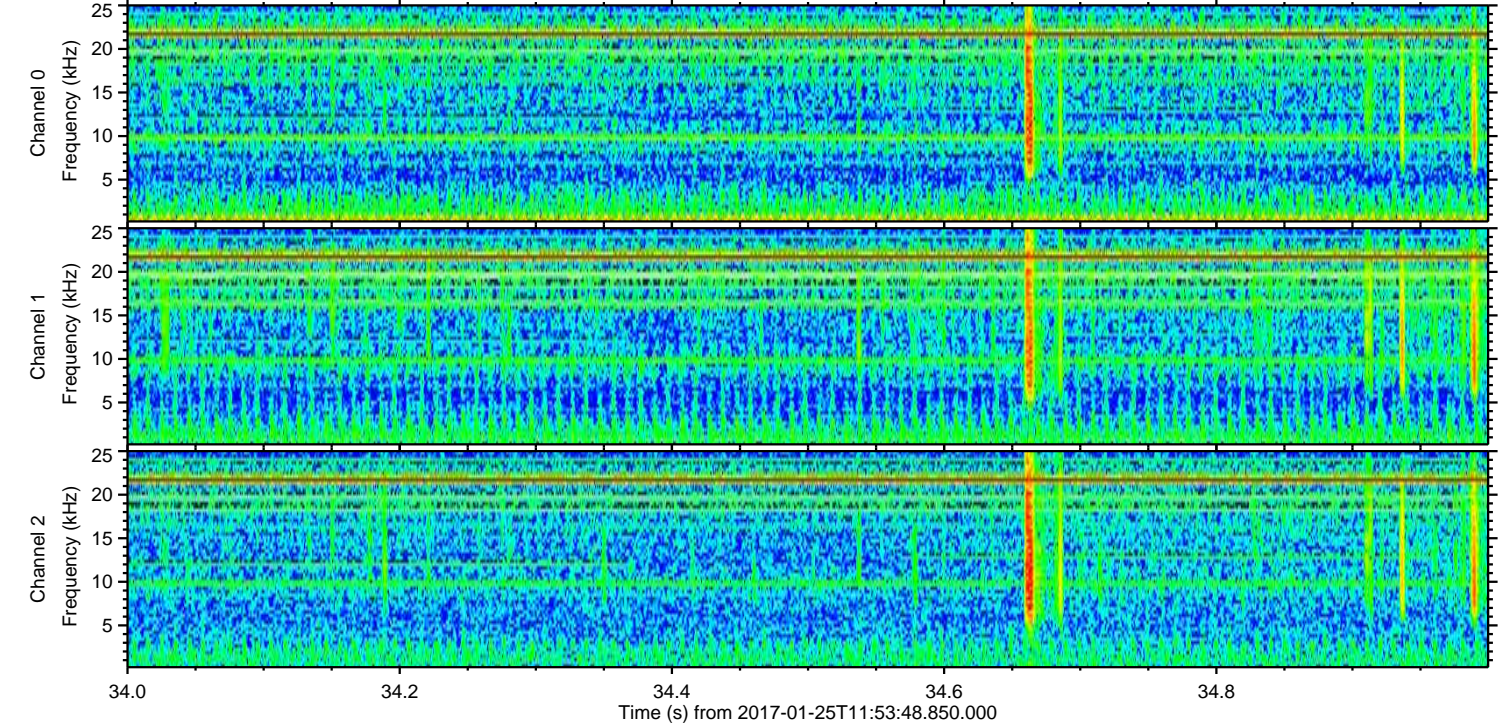
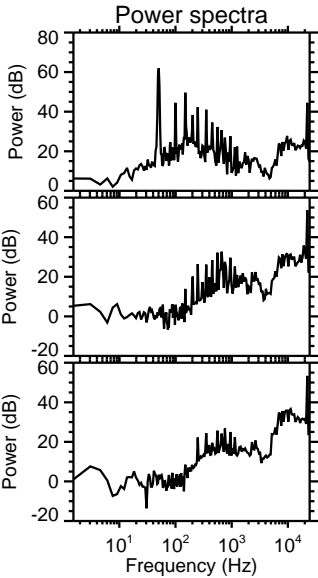
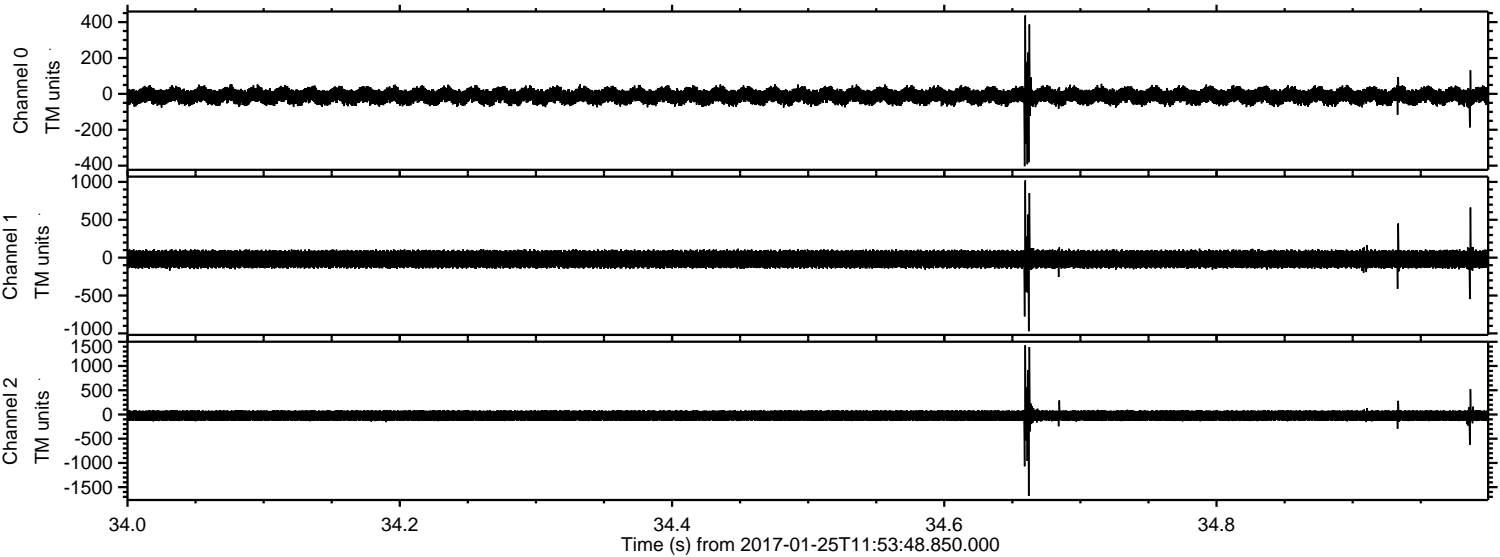

Processed Wed Jan 25 13:02:15 2017 by ELM ver.2012-10-06 from 001__elm20170125_115347__dat00.bin

