

ELMAVAN 3D WAVEFORMS (Measured data sampled at 50 kHz) 51000 packets of 144 samples from 2017-01-25T06:23:35.355.000.

Processed Wed Jan 25 07:31:08 2017 by ELM ver.2012-10-06 from 001__elm20170125_062334__dat00.bin

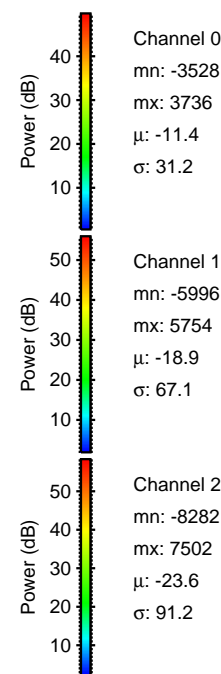

Processed Wed Jan 25 07:31:20 2017 by ELM ver.2012-10-06 from 001__elm20170125_062334__dat00.bin

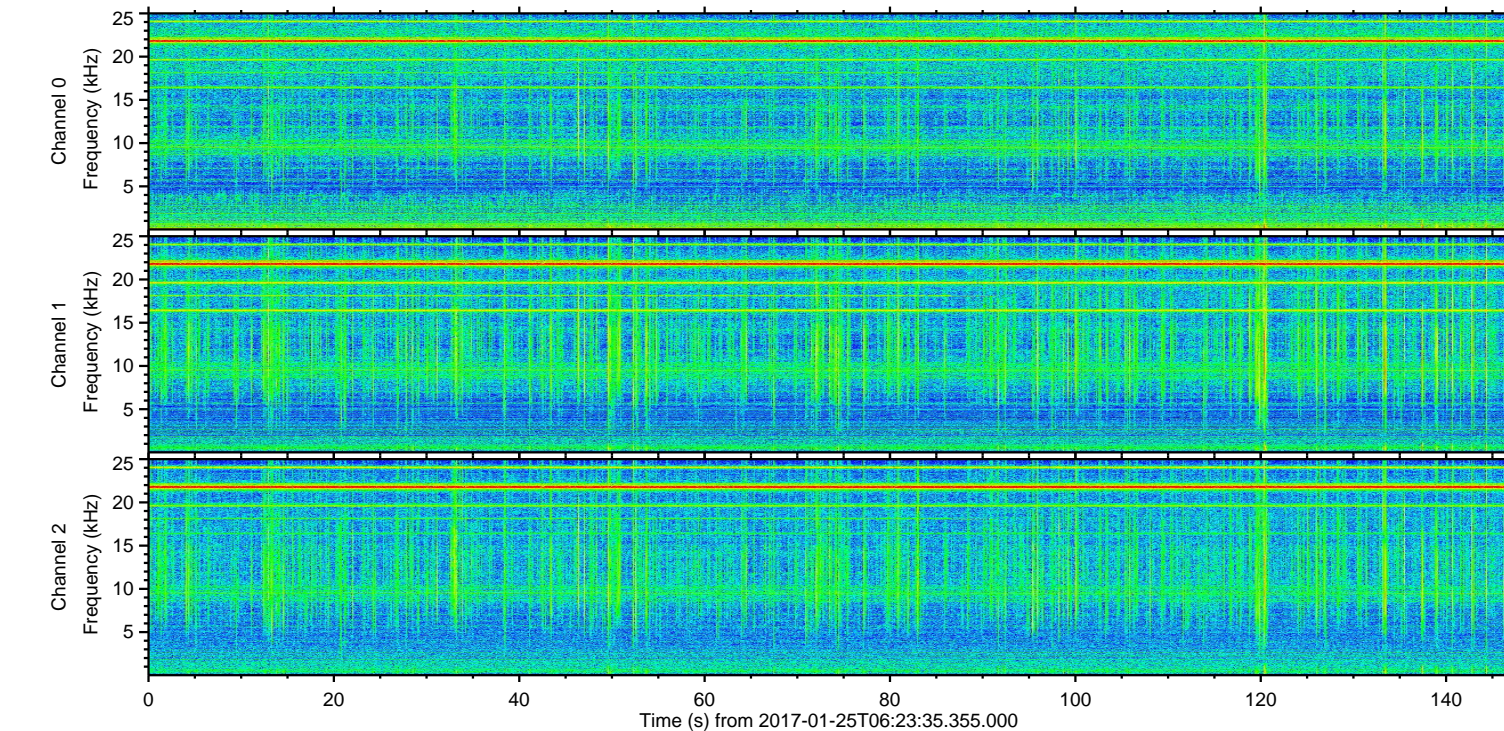
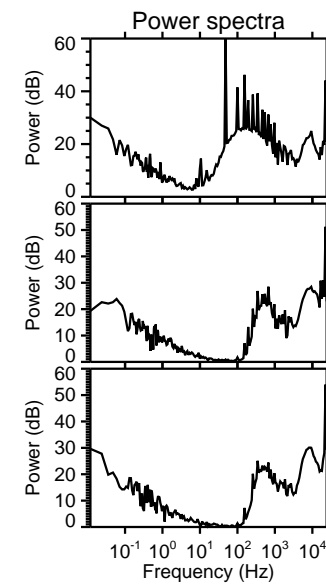
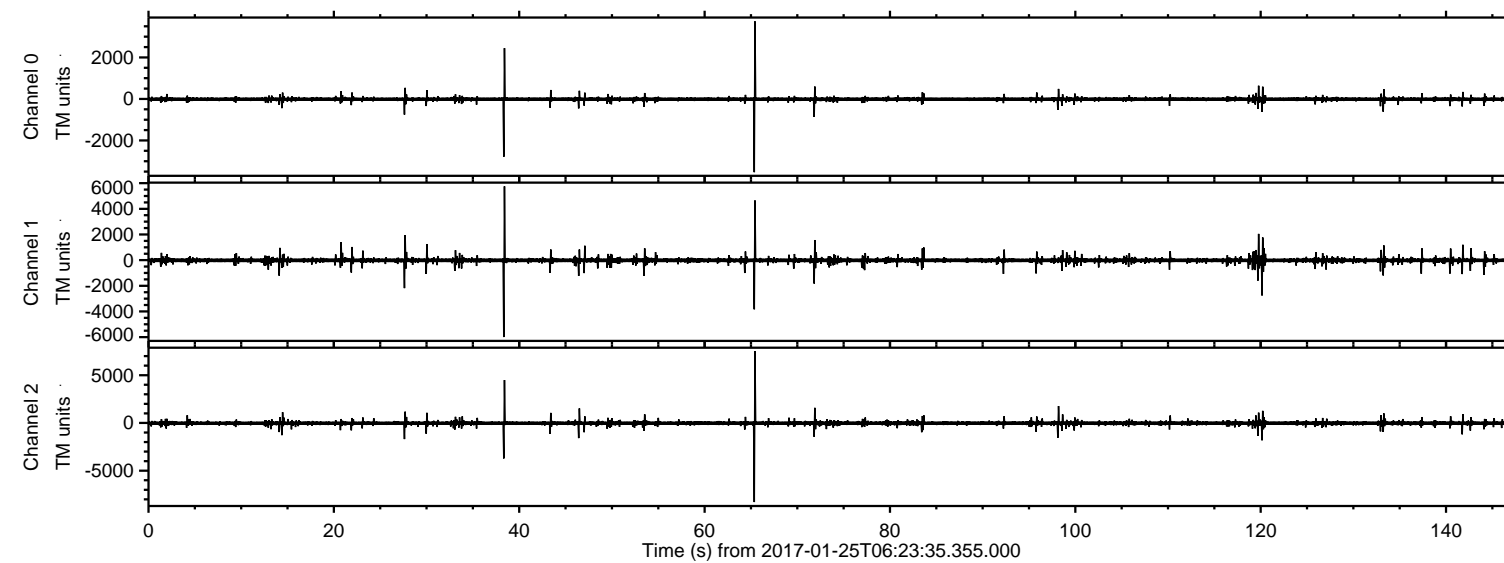
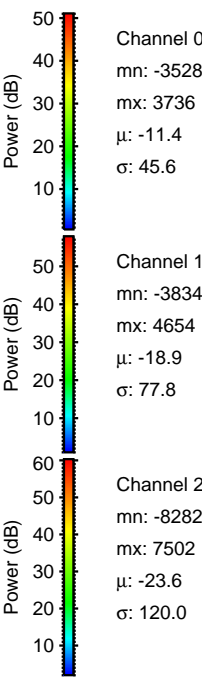
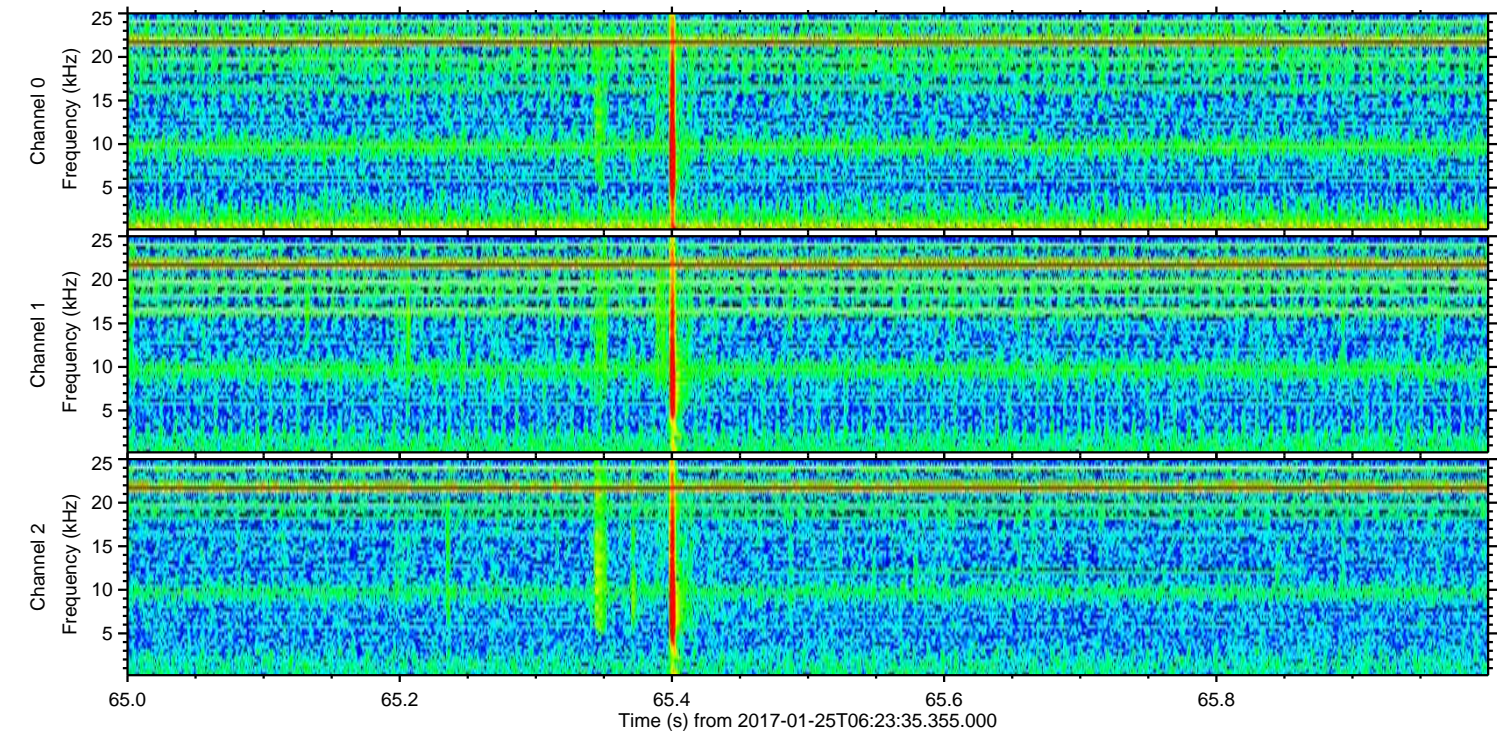
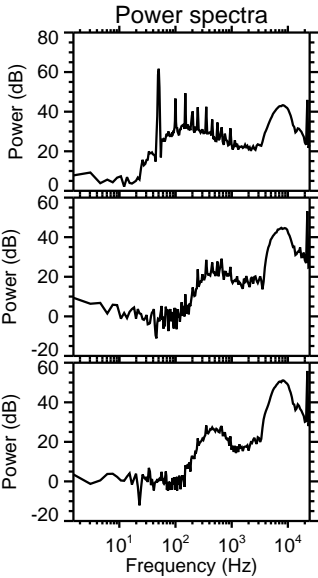
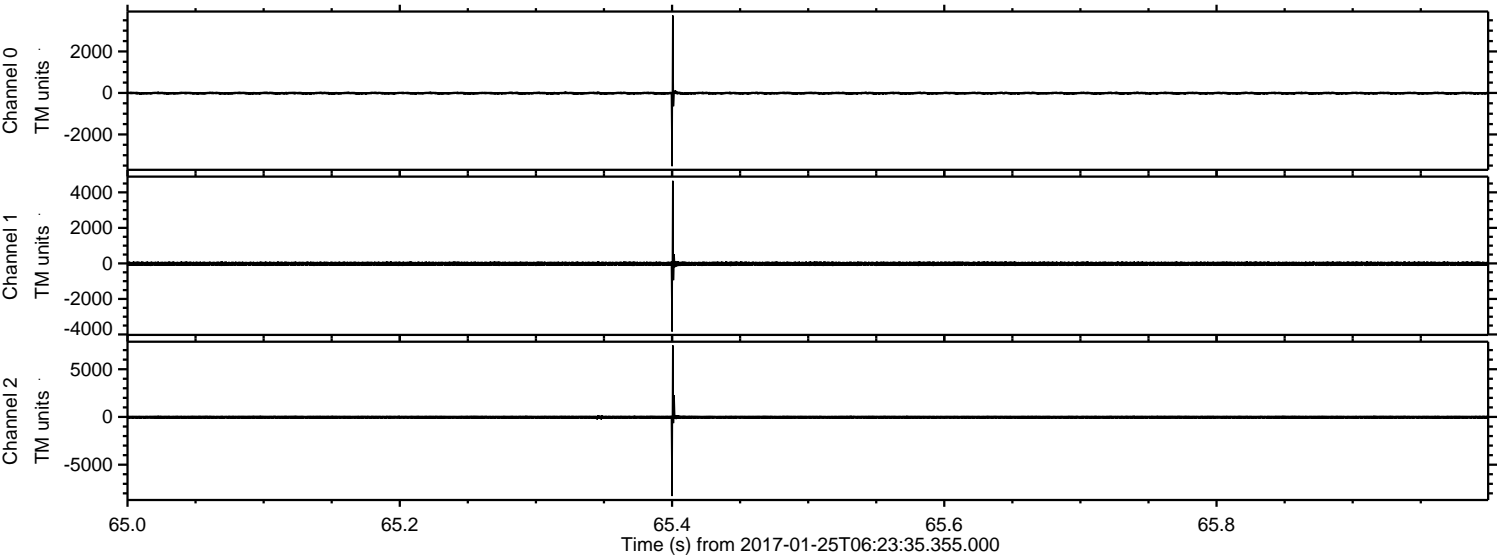

Processed Wed Jan 25 07:31:20 2017 by ELM ver.2012-10-06 from 001__elm20170125_062334__dat00.bin

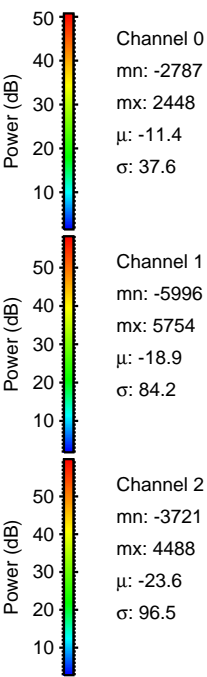
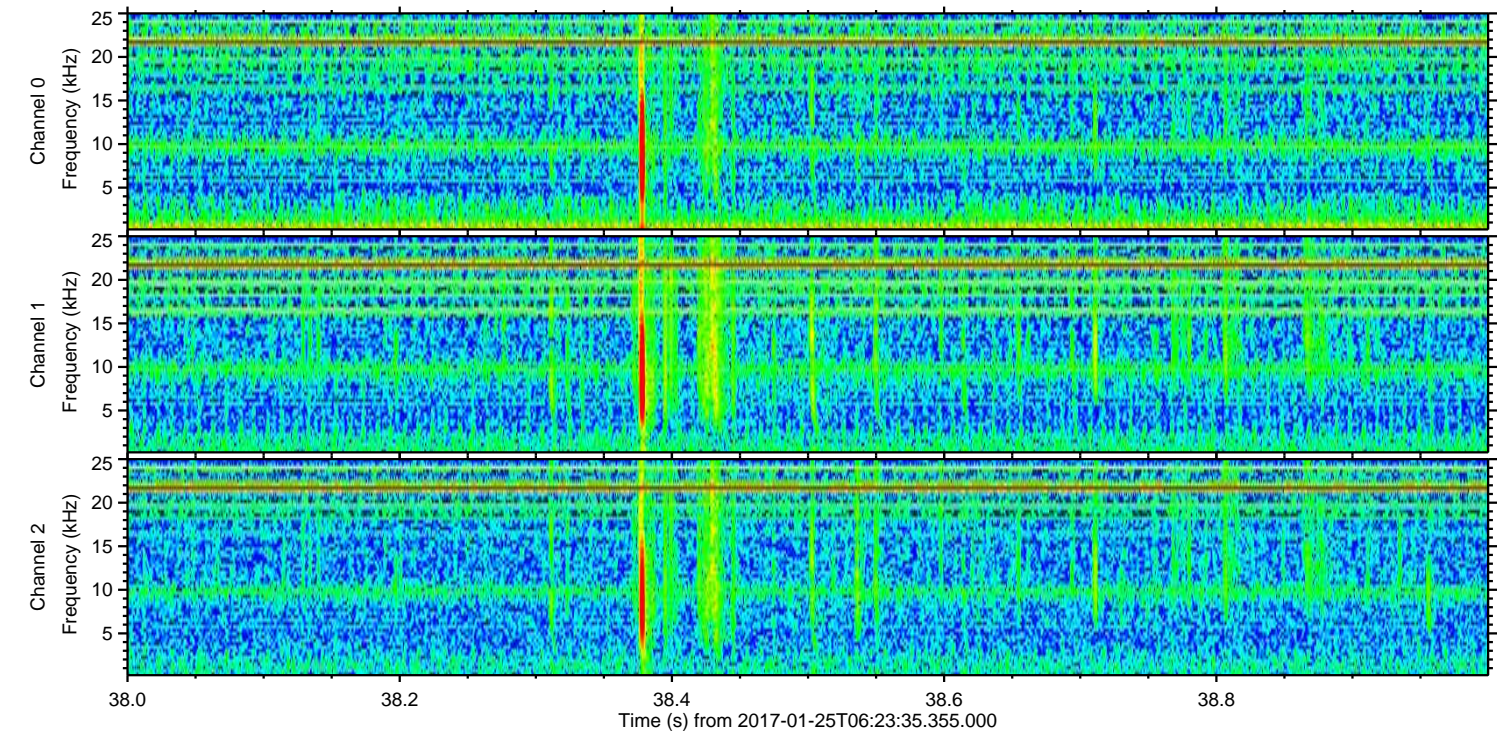
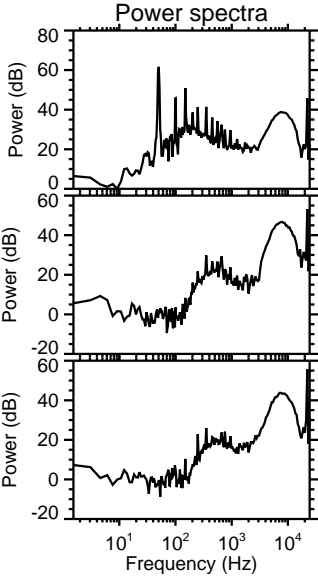
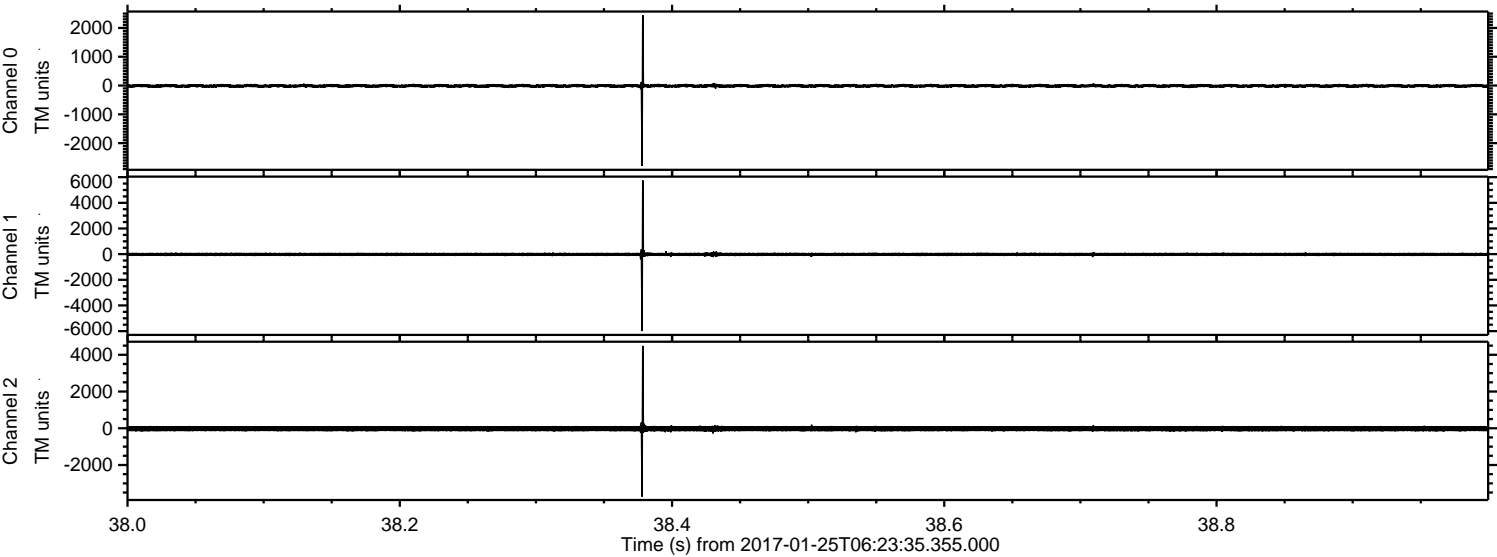

ELMAVAN 3D WAVEFORMS (Measured data sampled at 50 kHz) 51000 packets of 144 samples from 2017-01-25T06:23:35.355.000. Part 121/147

Processed Wed Jan 25 07:31:21 2017 by ELM ver.2012-10-06 from 001__elm20170125_062334__dat00.bin

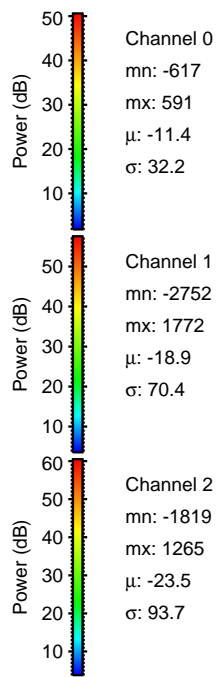
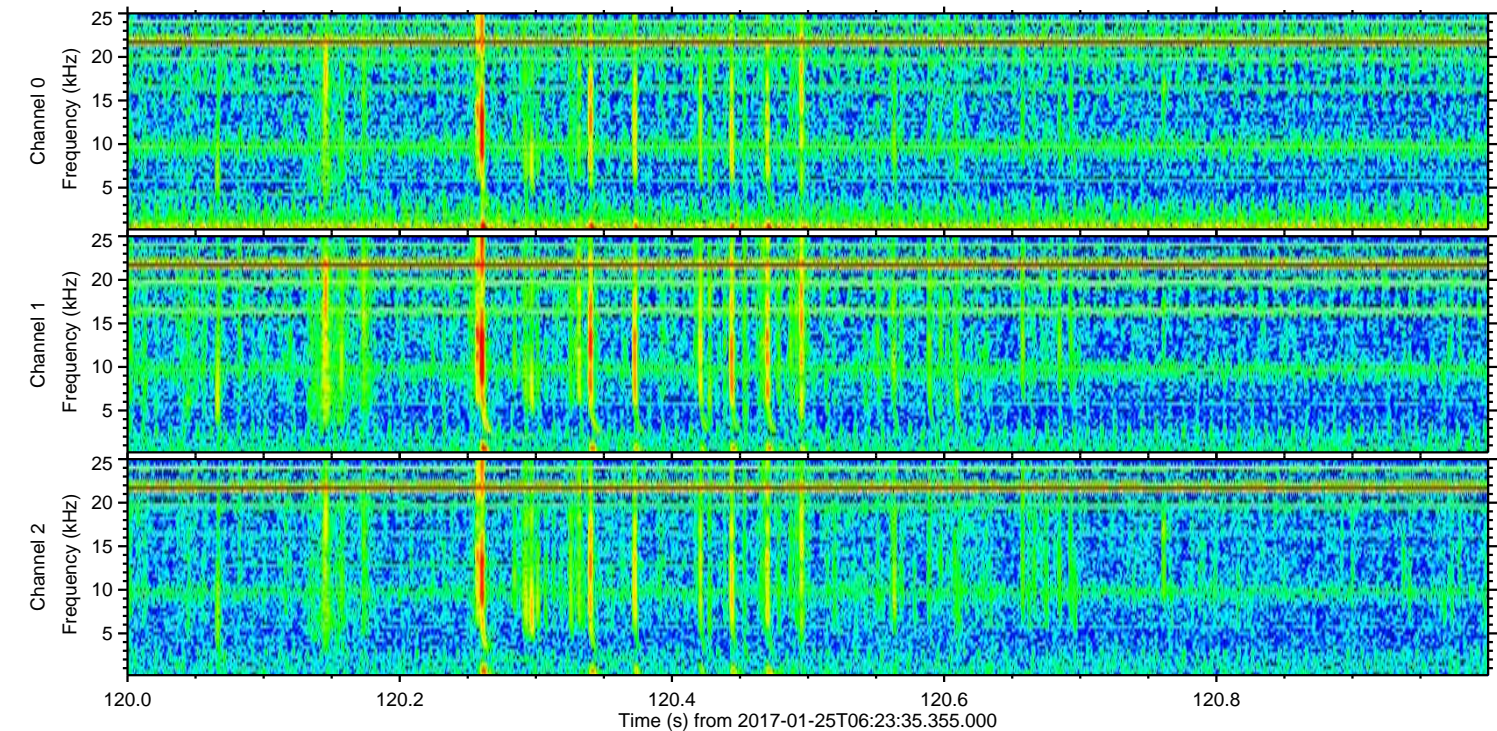
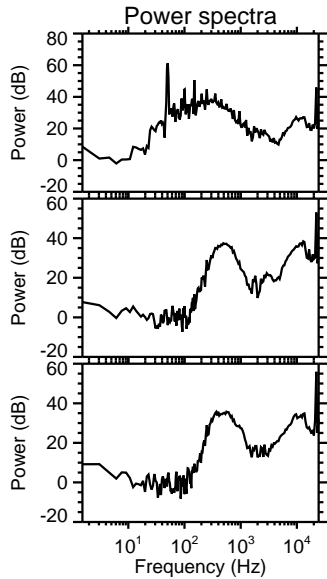
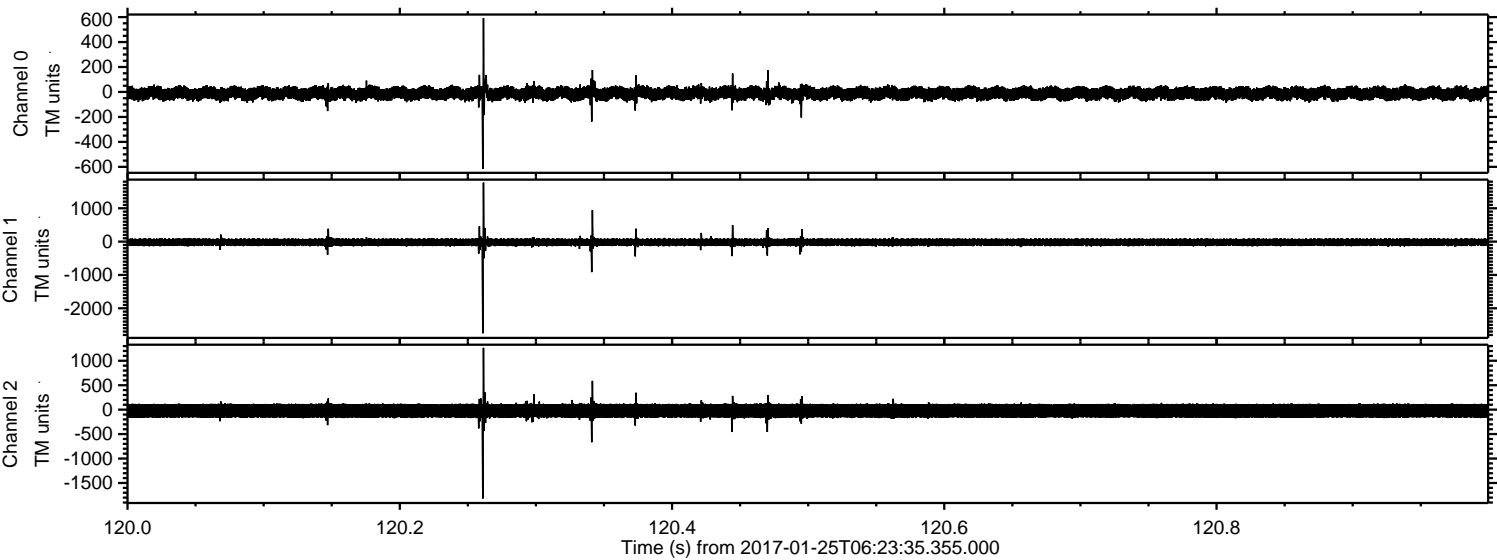

Processed Wed Jan 25 07:31:22 2017 by ELM ver.2012-10-06 from 001__elm20170125_062334__dat00.bin

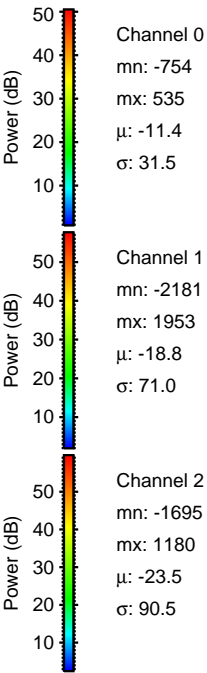
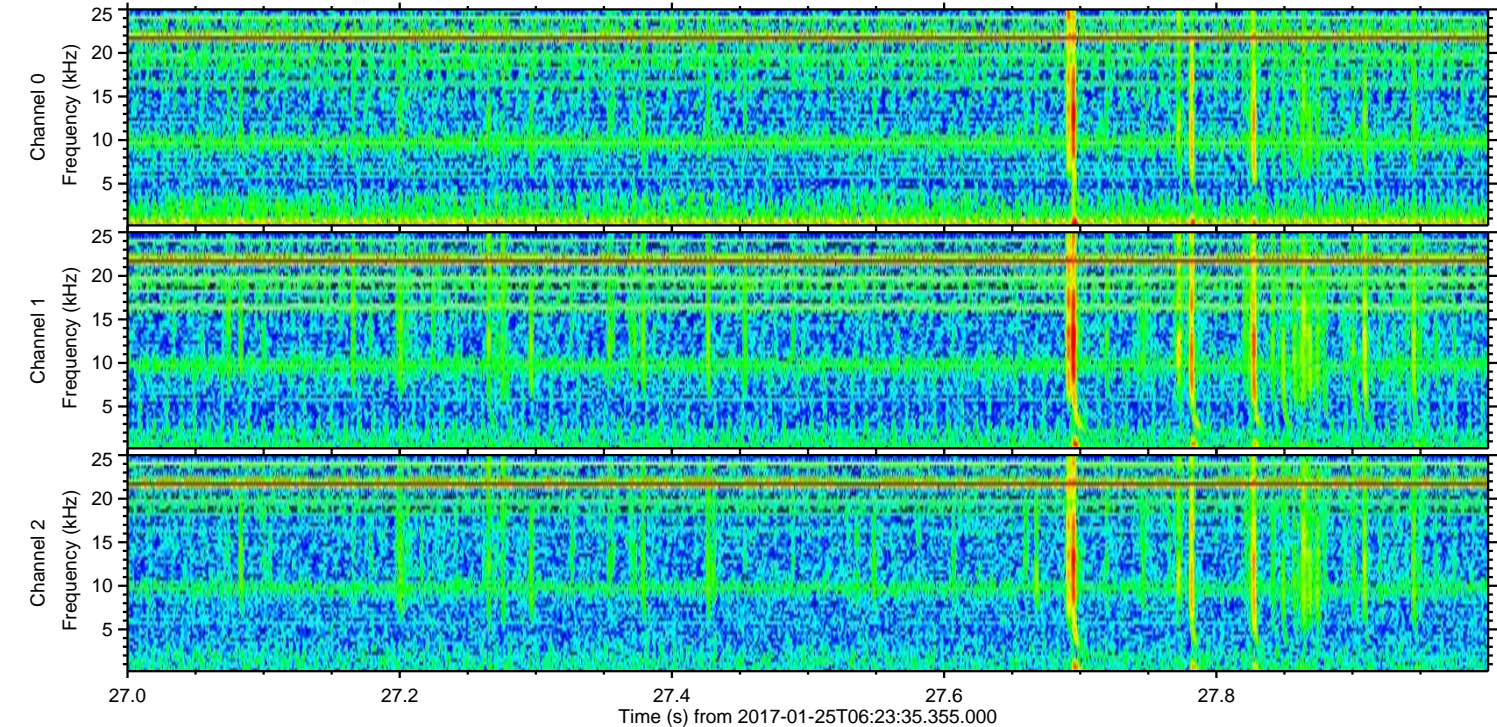
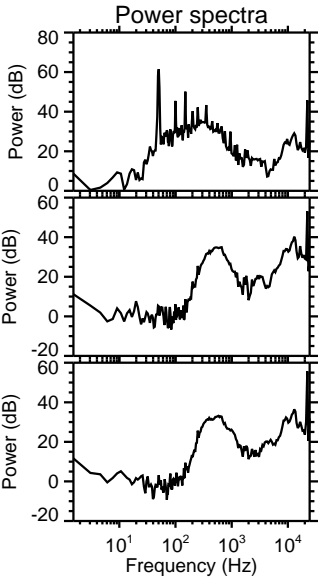
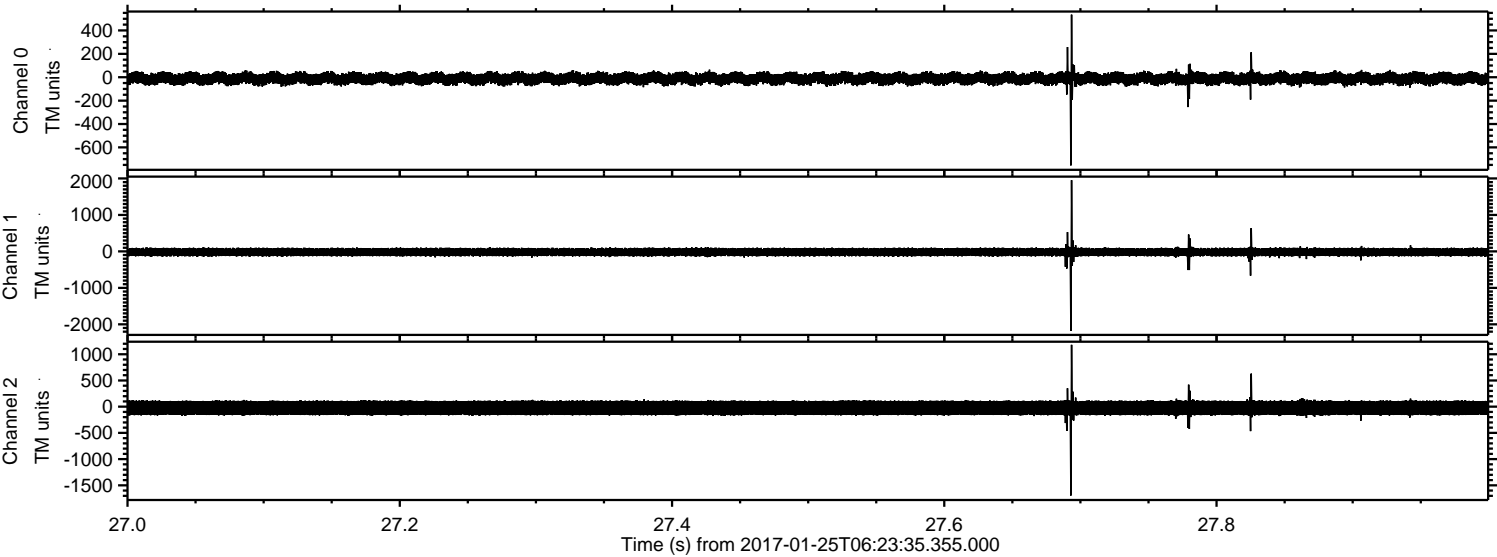

ELMAVAN 3D WAVEFORMS (Measured data sampled at 50 kHz) 51000 packets of 144 samples from 2017-01-25T06:23:35.355.000. Part 120/147

Processed Wed Jan 25 07:31:23 2017 by ELM ver.2012-10-06 from 001__elm20170125_062334__dat00.bin

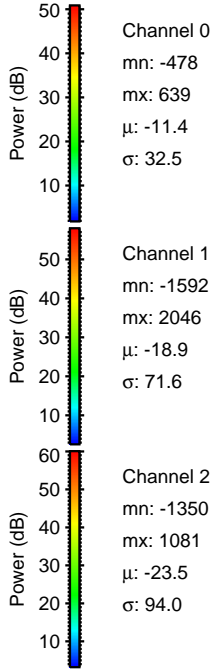
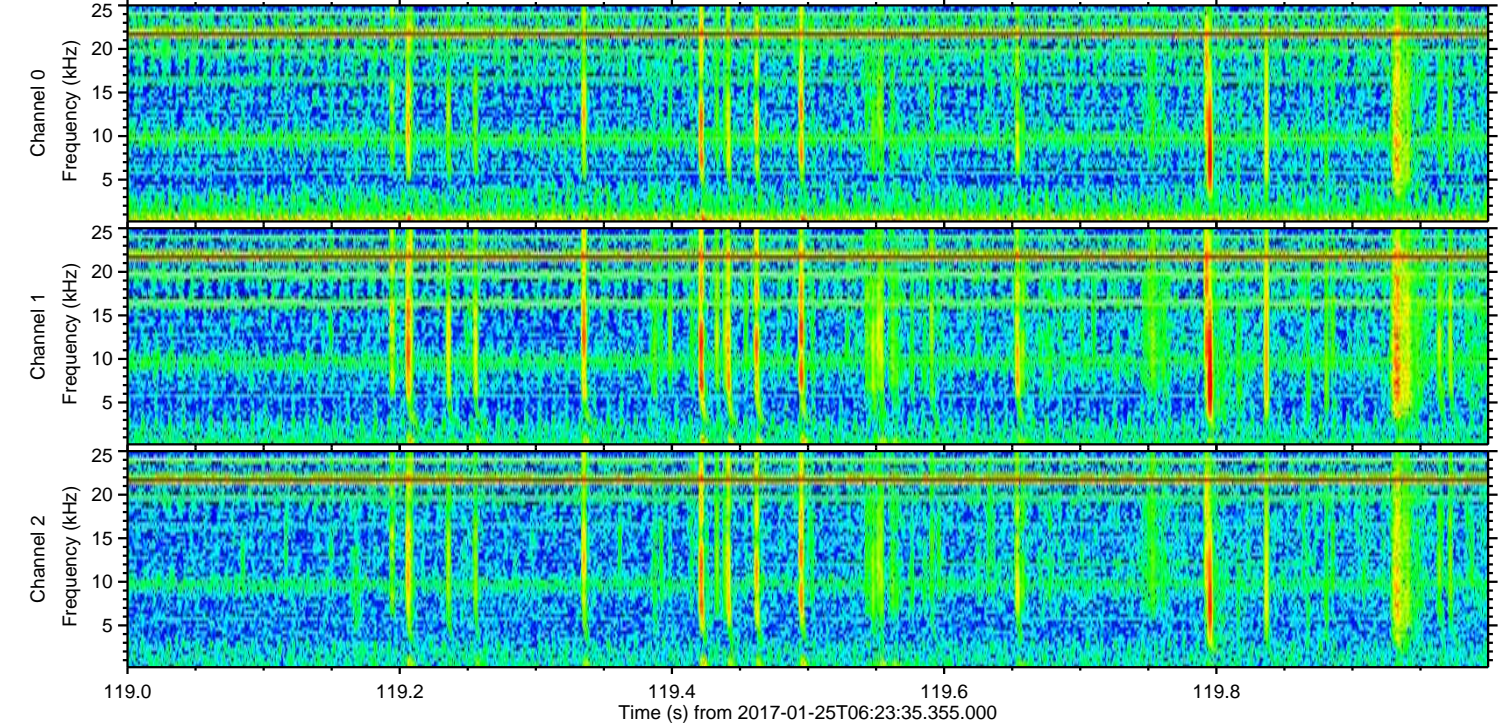
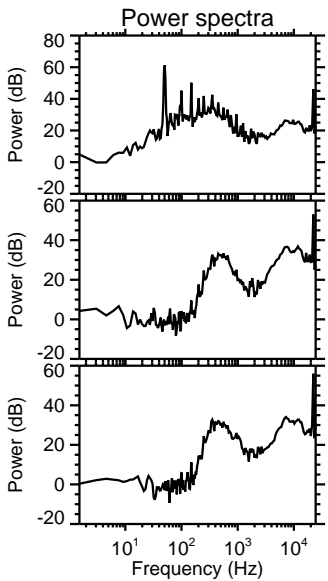
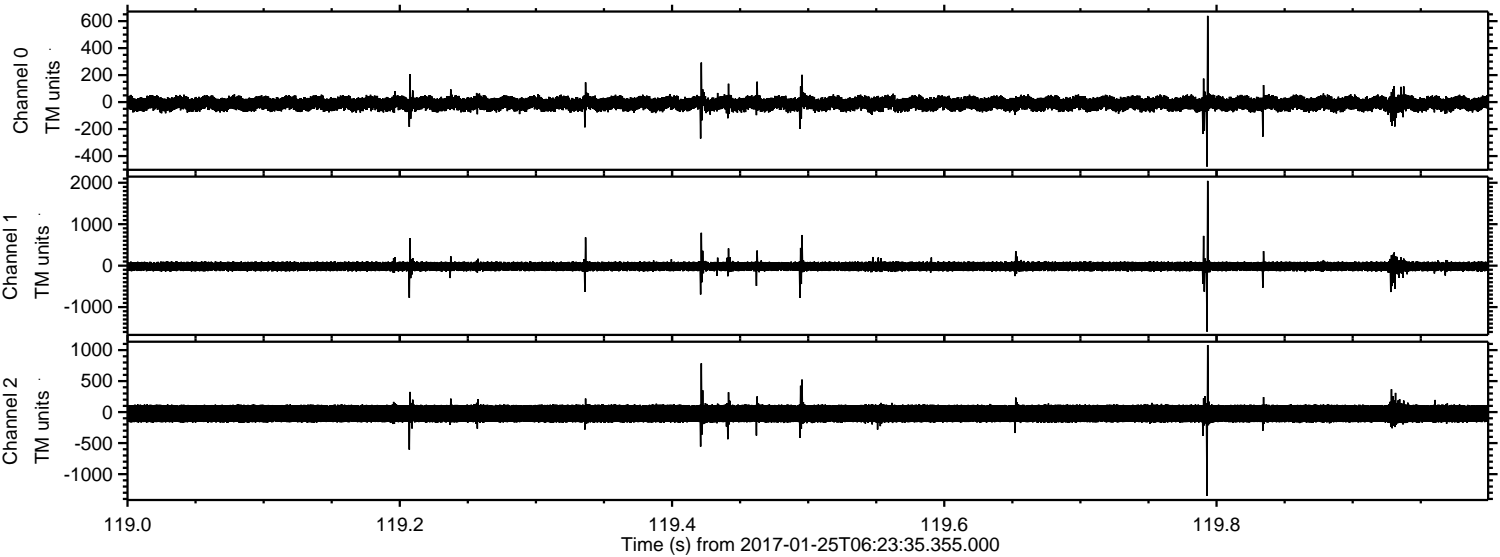

Processed Wed Jan 25 07:31:24 2017 by ELM ver.2012-10-06 from 001__elm20170125_062334__dat00.bin

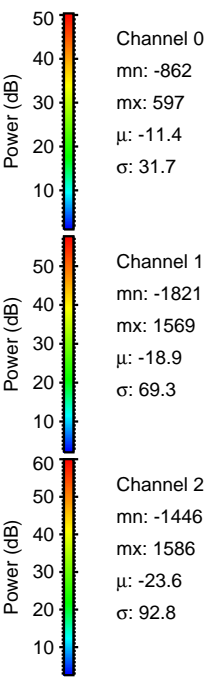
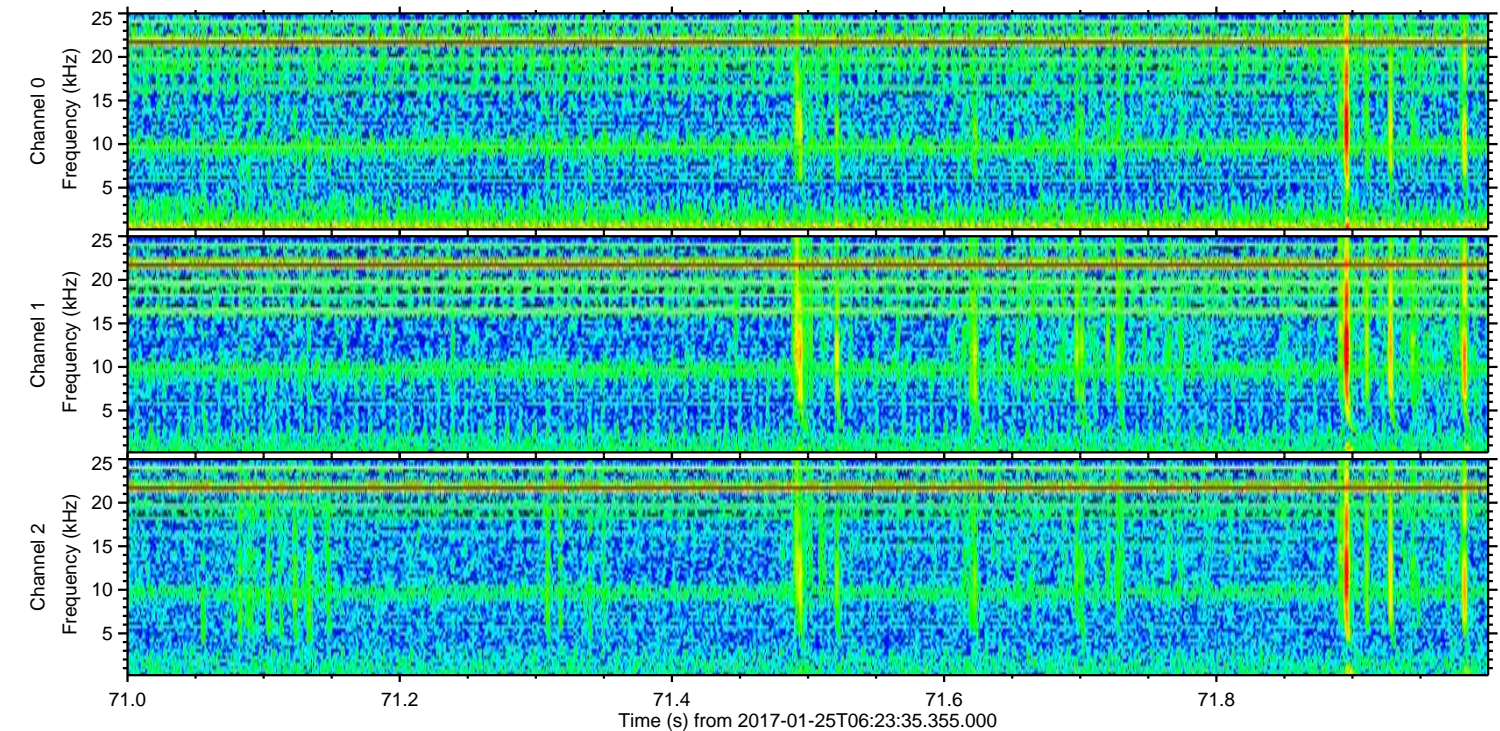
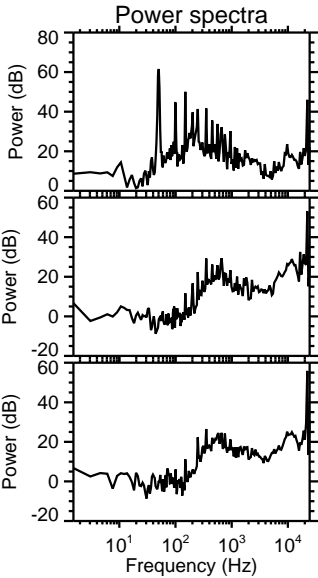
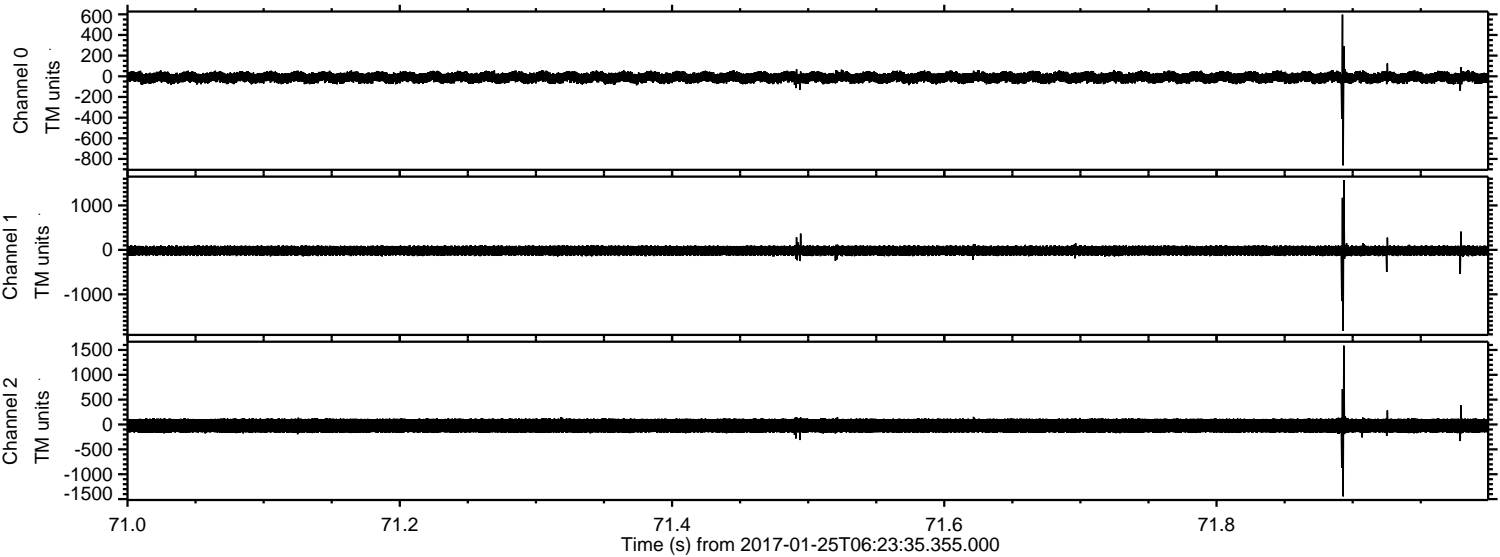

Processed Wed Jan 25 07:31:25 2017 by ELM ver.2012-10-06 from 001__elm20170125_062334__dat00.bin

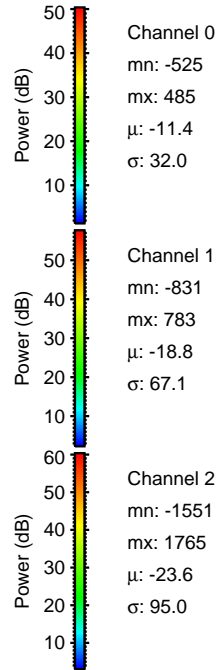
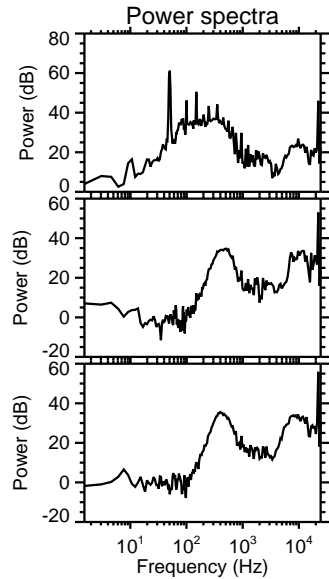
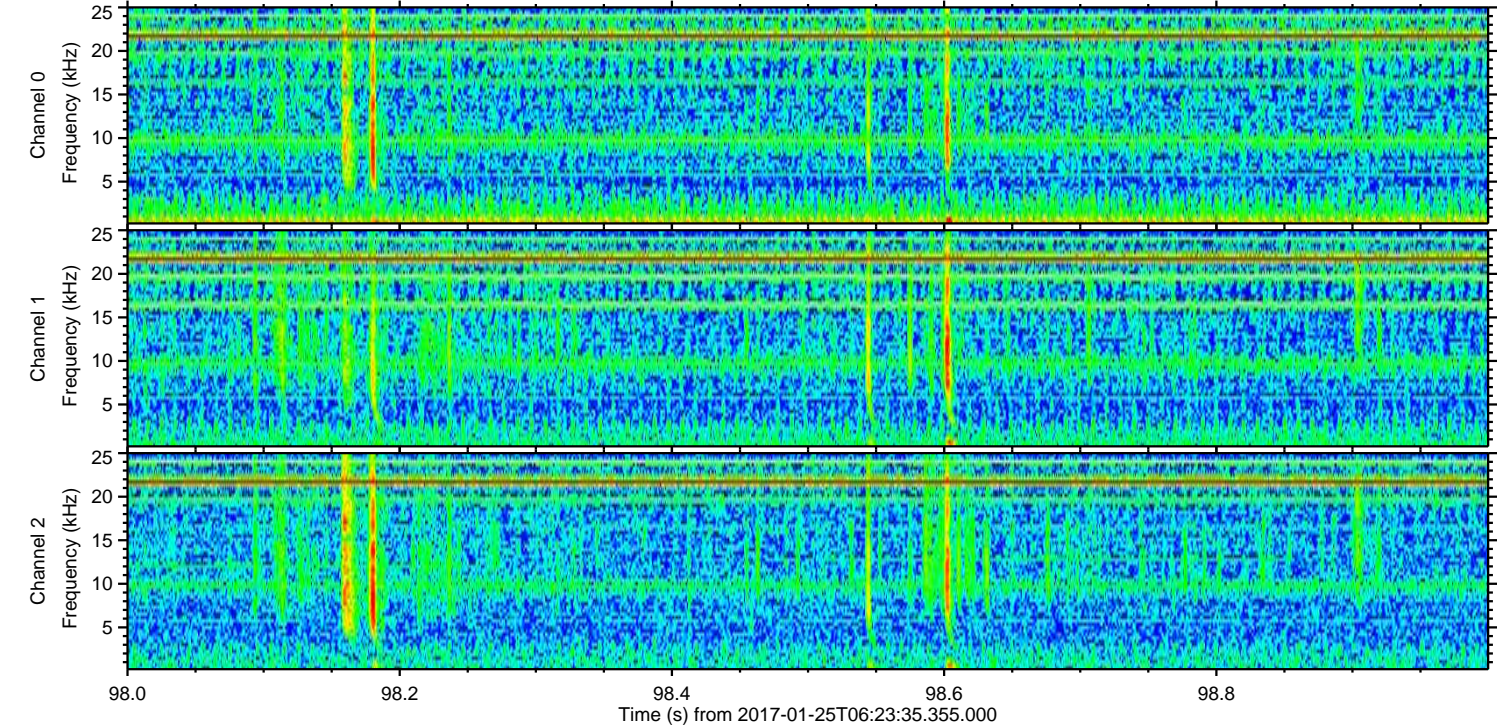
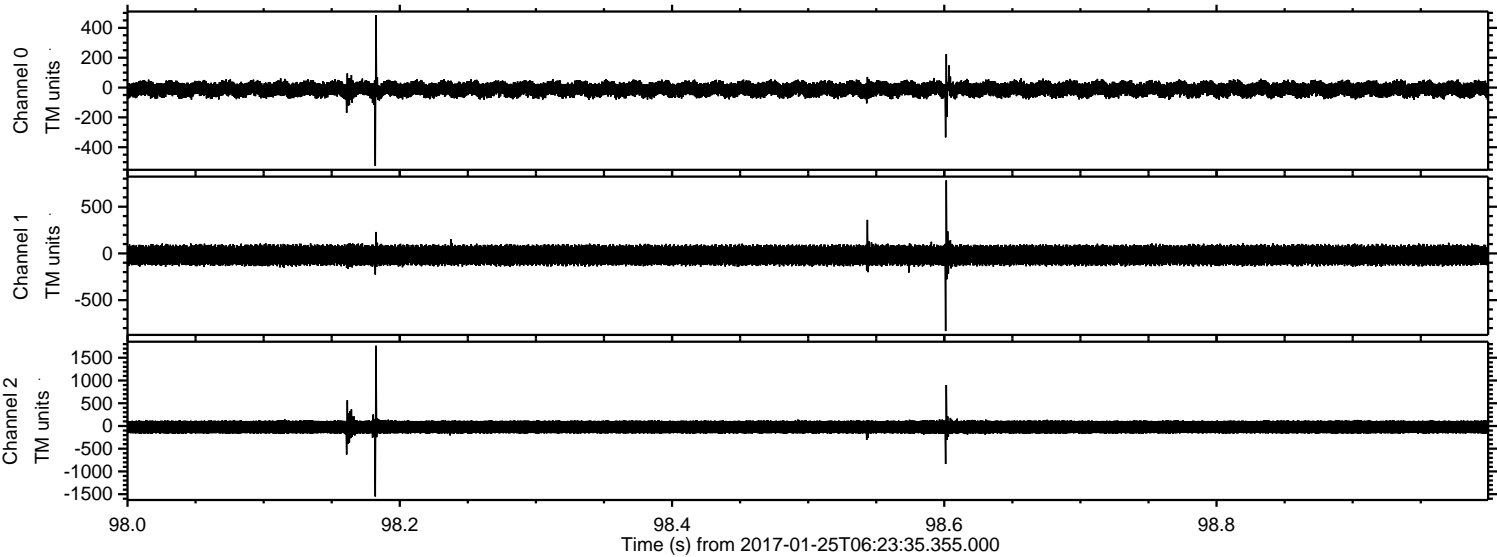

Processed Wed Jan 25 07:31:26 2017 by ELM ver.2012-10-06 from 001__elm20170125_062334__dat00.bin

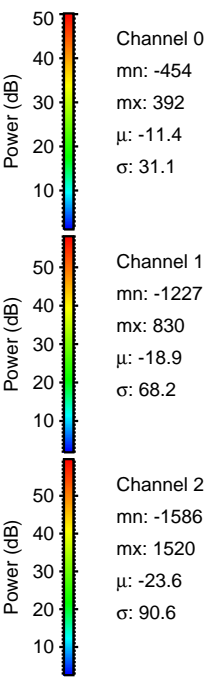
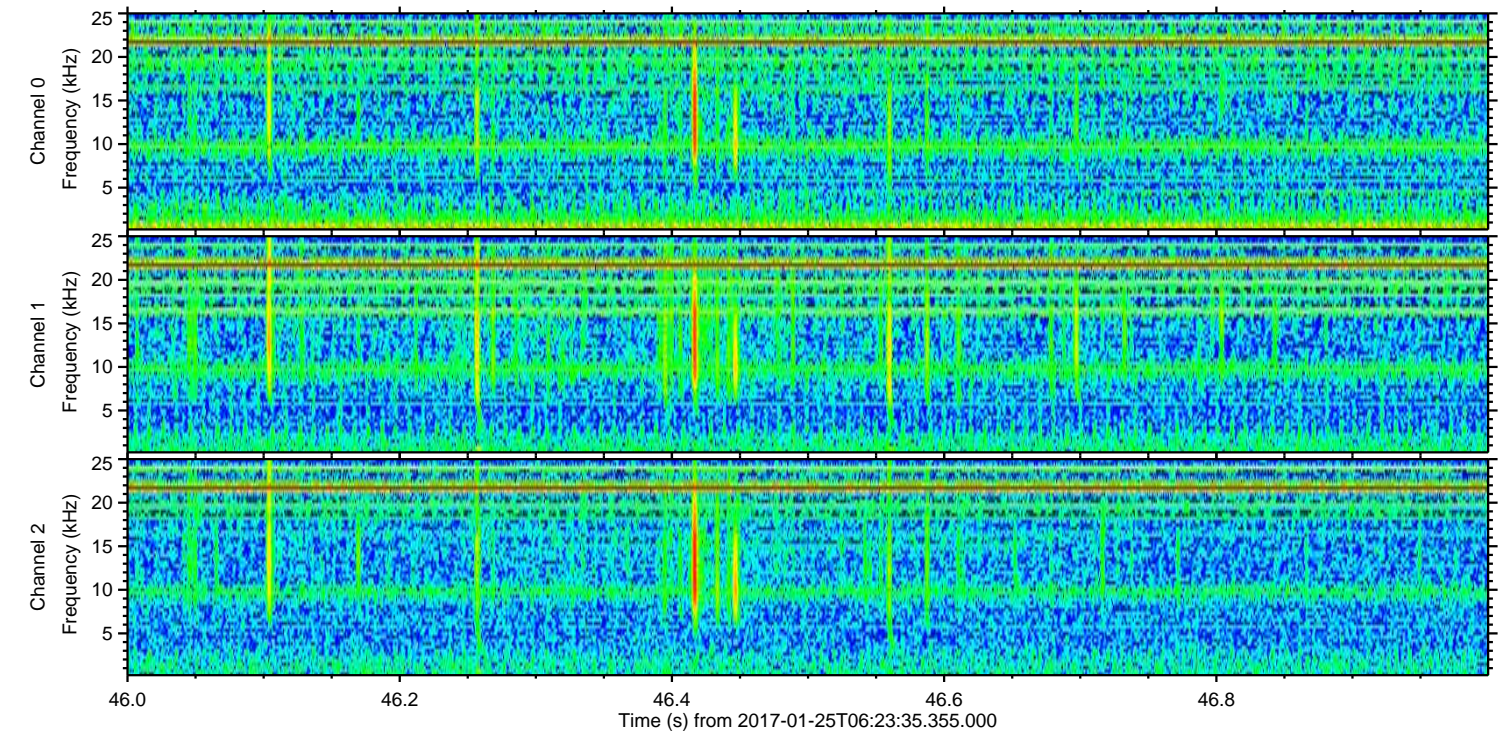
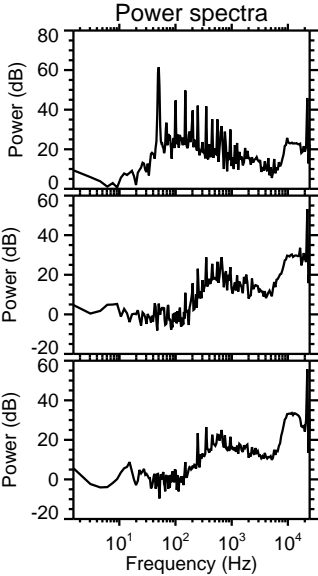
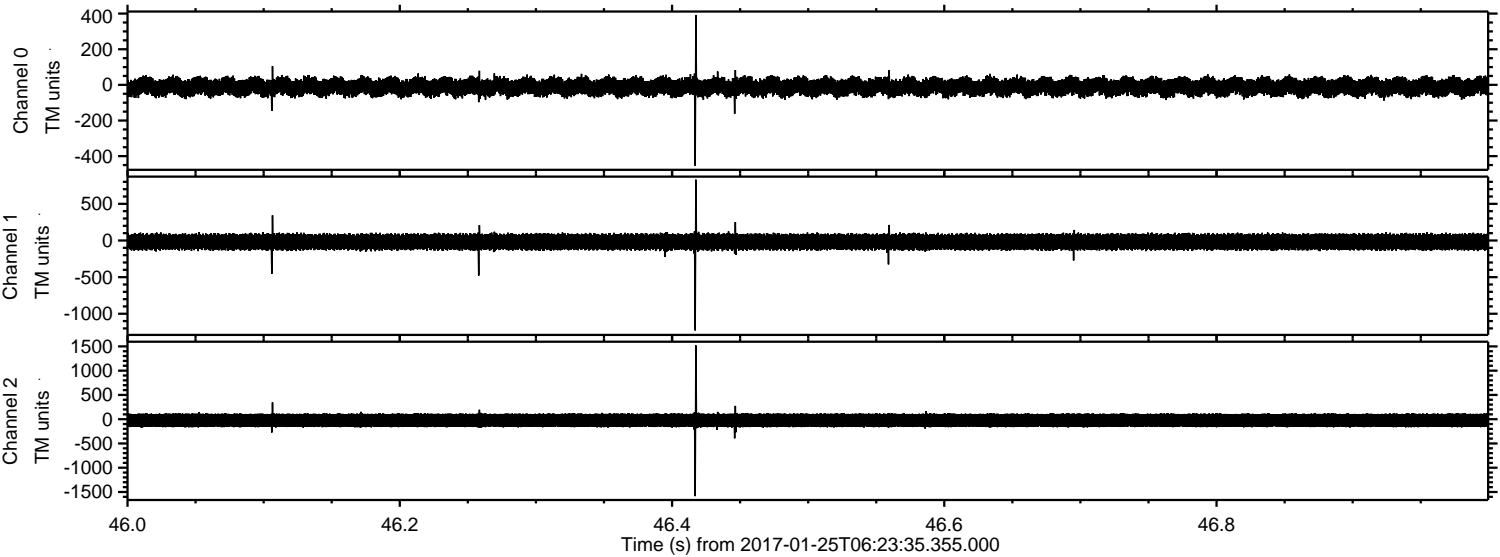

ELMAVAN 3D WAVEFORMS (Measured data sampled at 50 kHz) 51000 packets of 144 samples from 2017-01-25T06:23:35.355.000. Part 21/147

Processed Wed Jan 25 07:31:27 2017 by ELM ver.2012-10-06 from 001__elm20170125_062334__dat00.bin

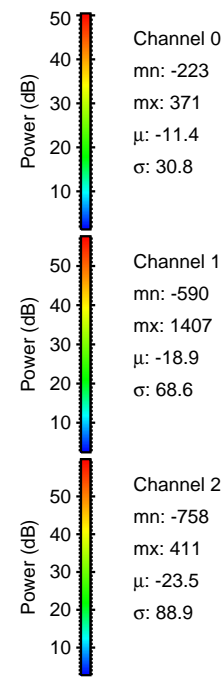
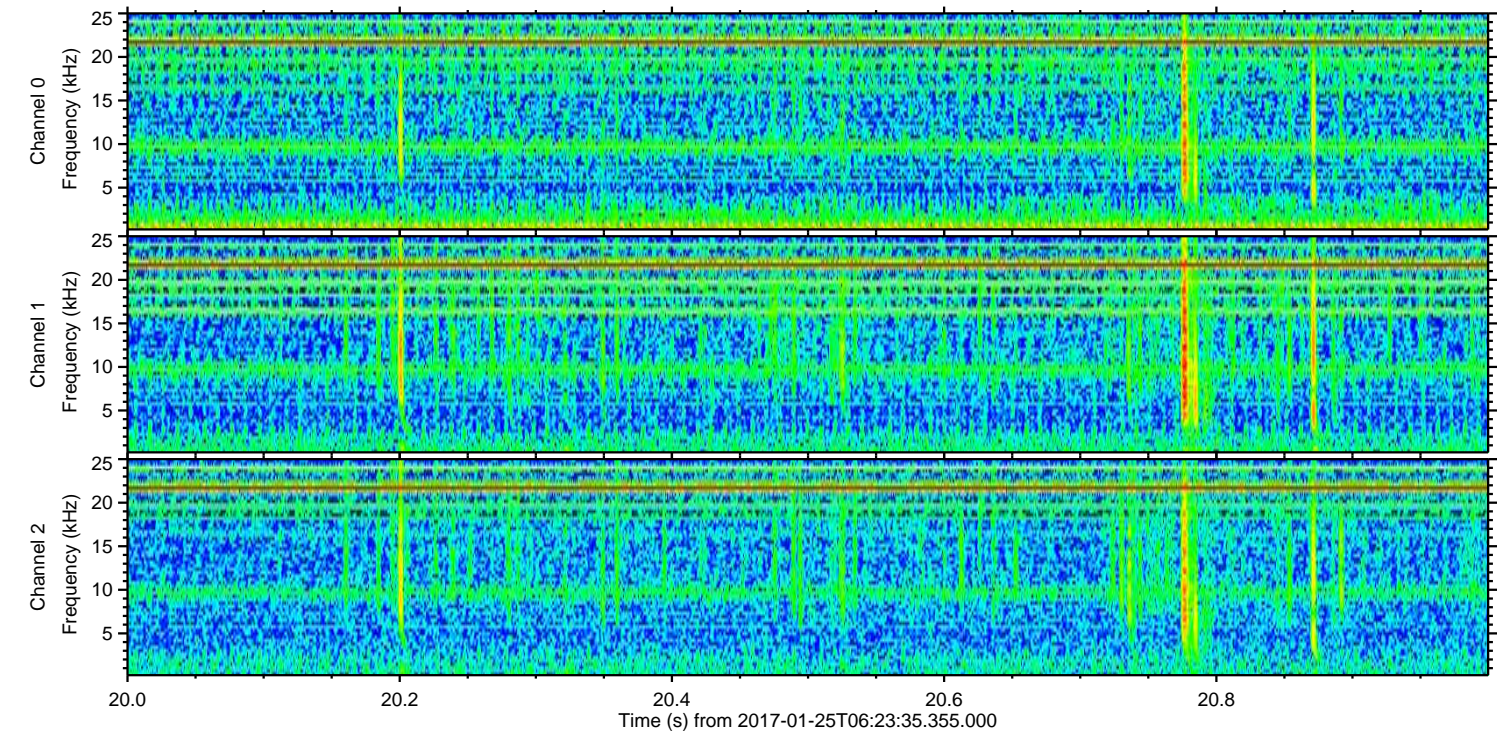
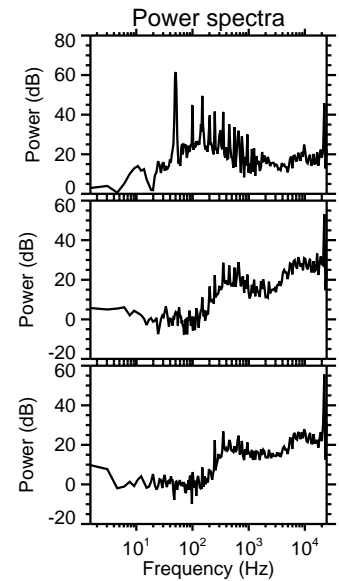
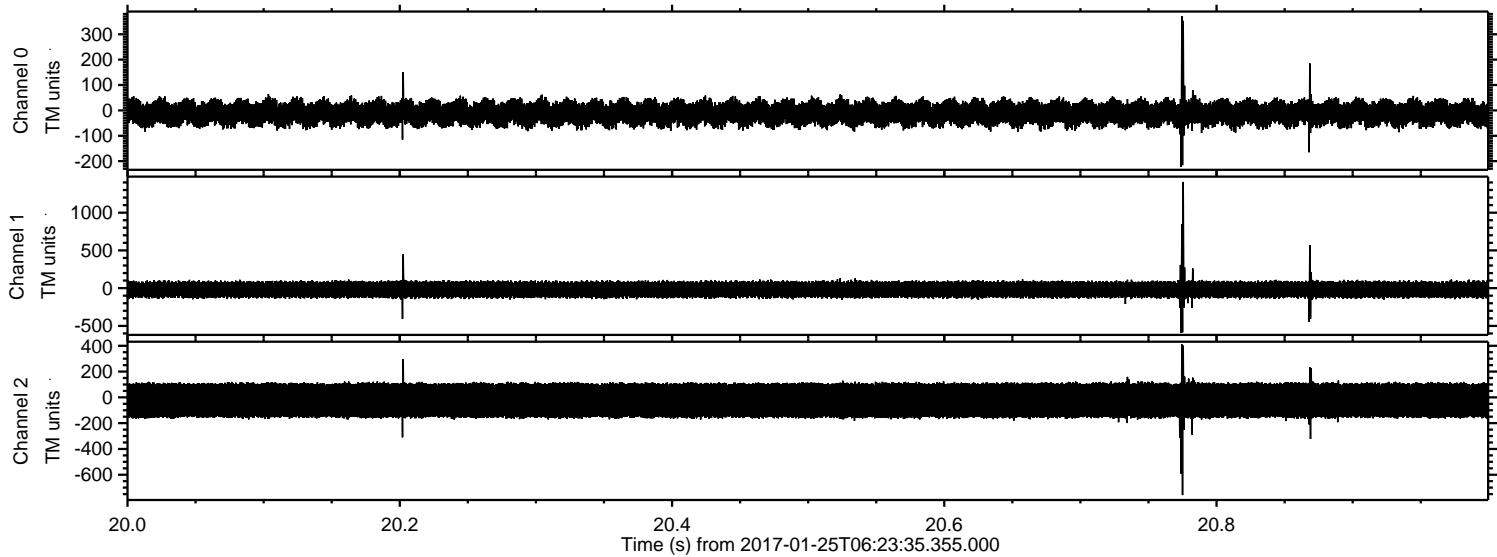

Channel 0
mn: -223
mx: 371
 μ : -11.4
 σ : 30.8

Channel 1
mn: -590
mx: 1407
 μ : -18.9
 σ : 68.6

Channel 2
mn: -758
mx: 411
 μ : -23.5
 σ : 88.9

Processed Wed Jan 25 07:31:28 2017 by ELM ver.2012-10-06 from 001__elm20170125_062334__dat00.bin

