

ELMAVAN 3D WAVEFORMS (Measured data sampled at 50 kHz) 51000 packets of 144 samples from 2017-01-25T00:33:21.197.000.

Processed Wed Jan 25 01:41:18 2017 by ELM ver.2012-10-06 from 001__elm20170125_003320__dat00.bin

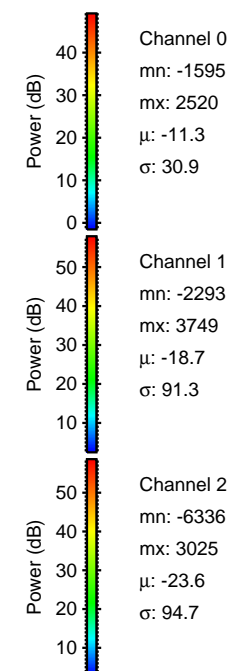
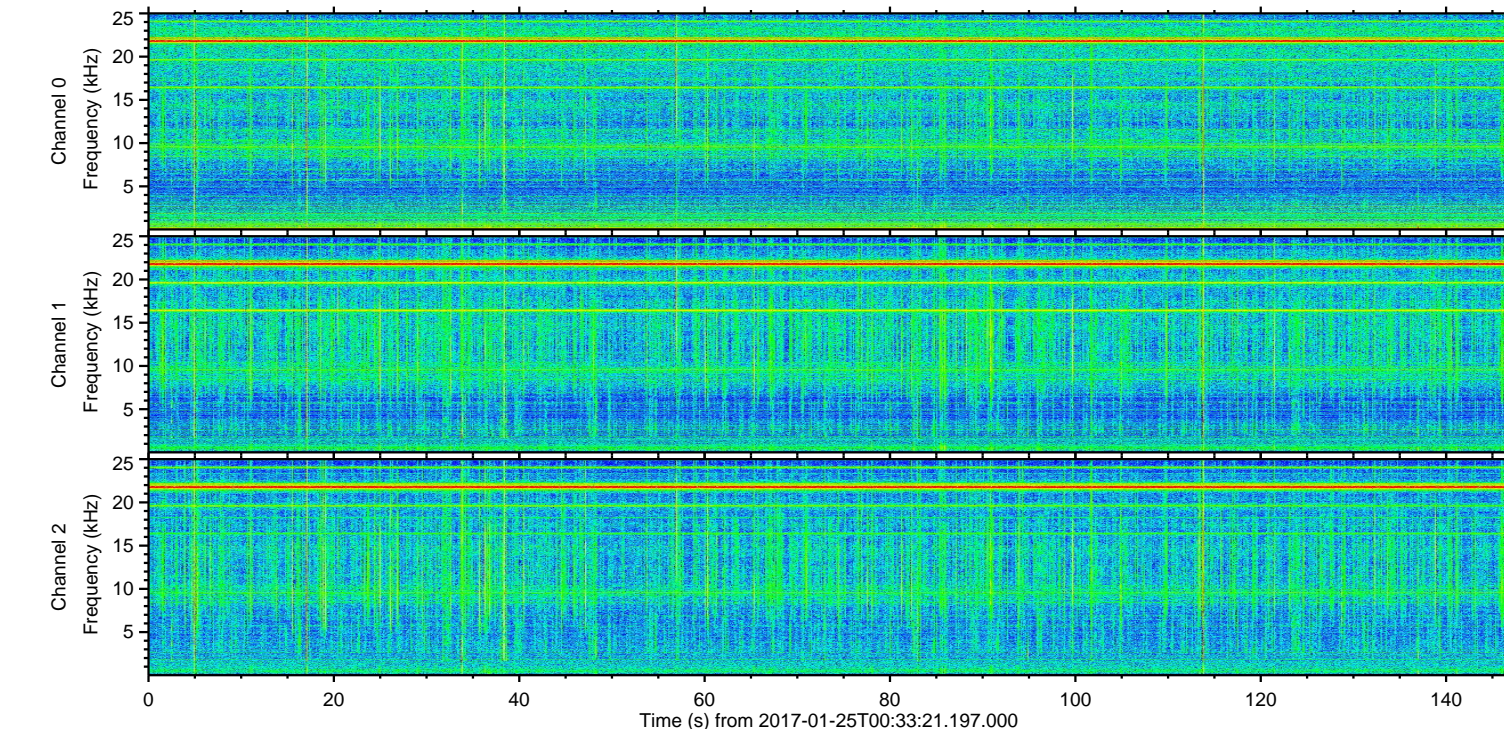
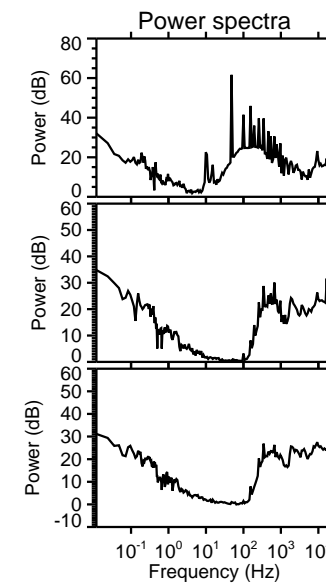
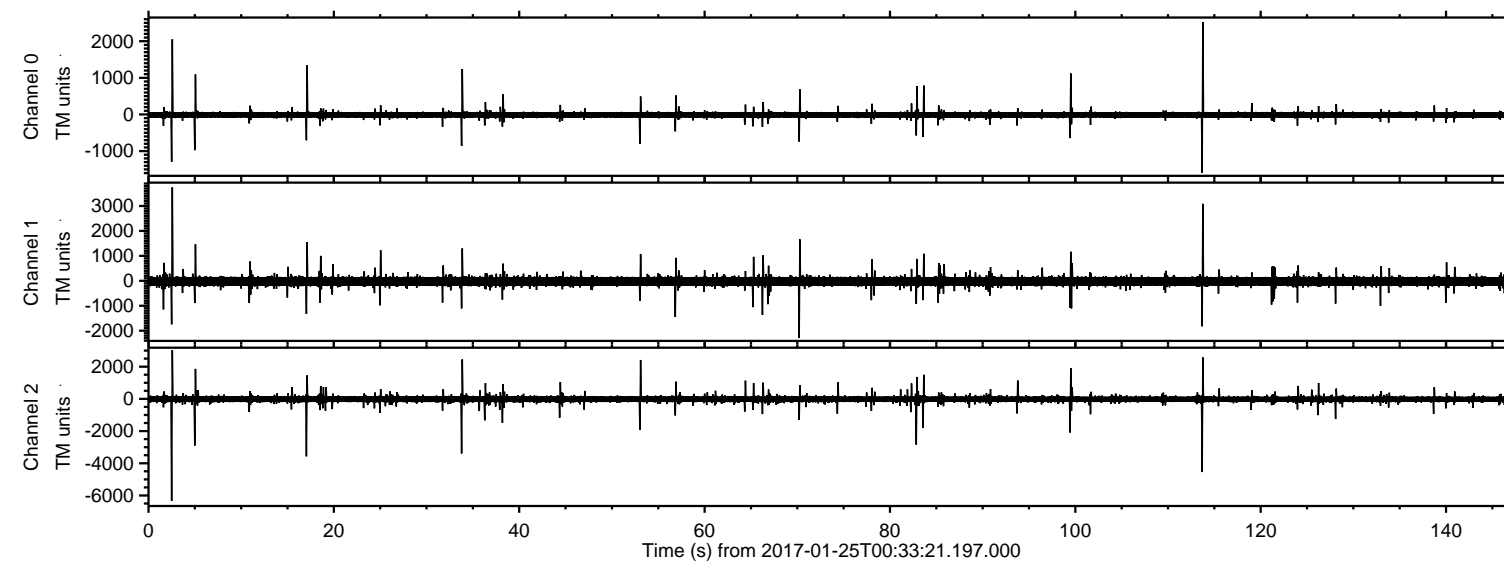

ELMAVAN 3D WAVEFORMS (Measured data sampled at 50 kHz) 51000 packets of 144 samples from 2017-01-25T00:33:21.197.000. Part 3/147

Processed Wed Jan 25 01:41:29 2017 by ELM ver.2012-10-06 from 001__elm20170125_003320__dat00.bin

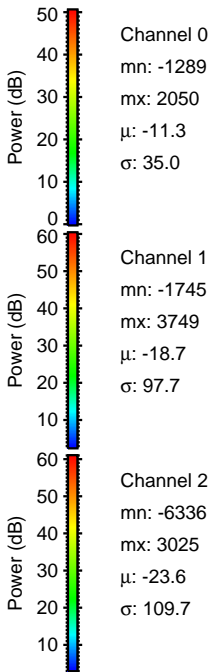
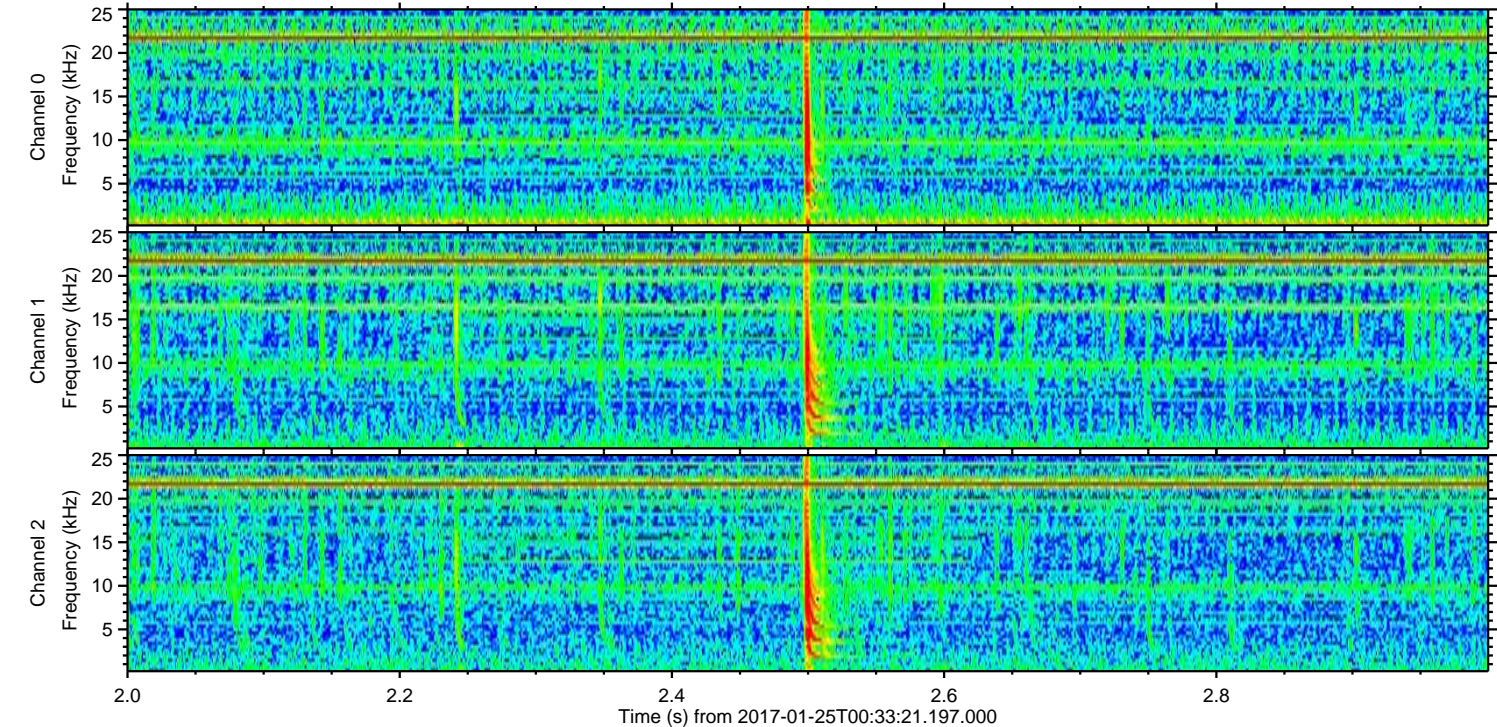
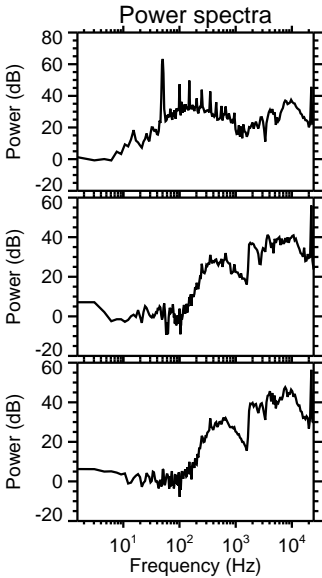
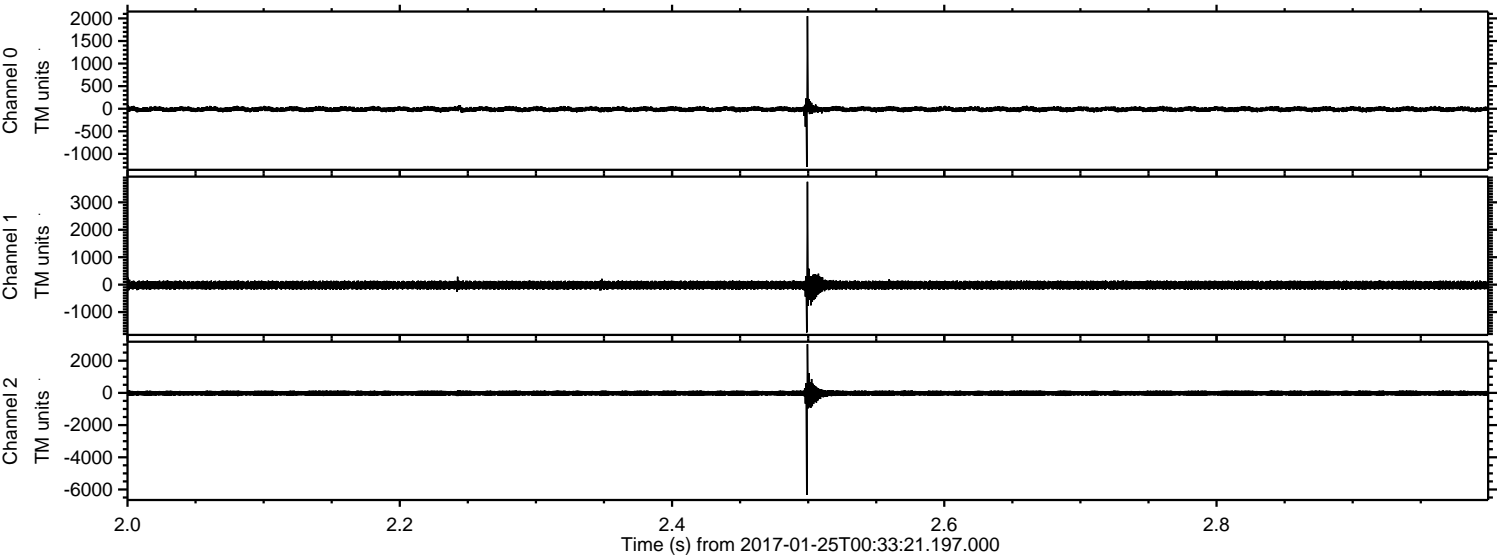

ELMAVAN 3D WAVEFORMS (Measured data sampled at 50 kHz) 51000 packets of 144 samples from 2017-01-25T00:33:21.197.000. Part 114/147

Processed Wed Jan 25 01:41:30 2017 by ELM ver.2012-10-06 from 001__elm20170125_003320__dat00.bin

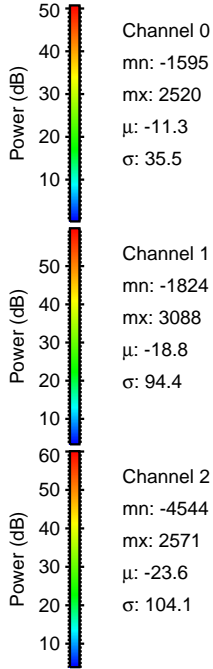
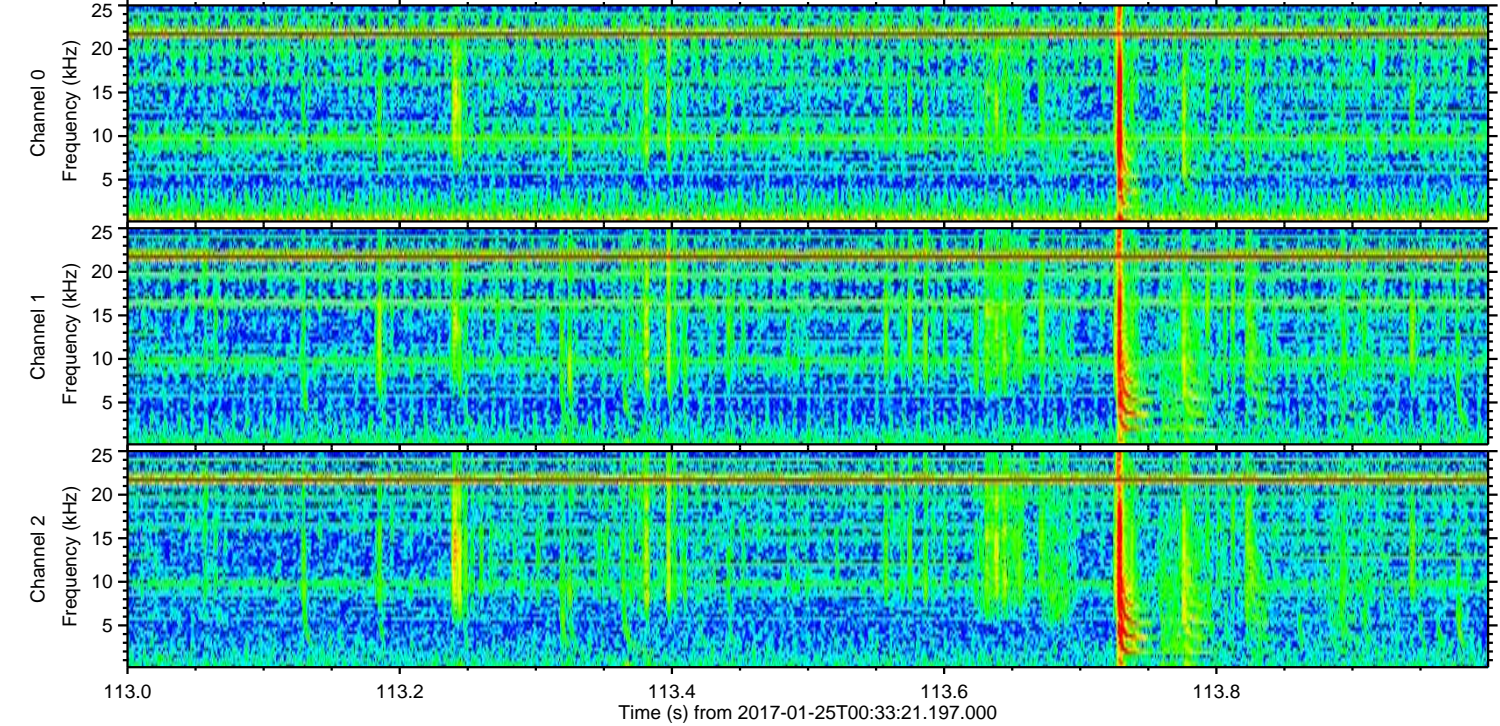
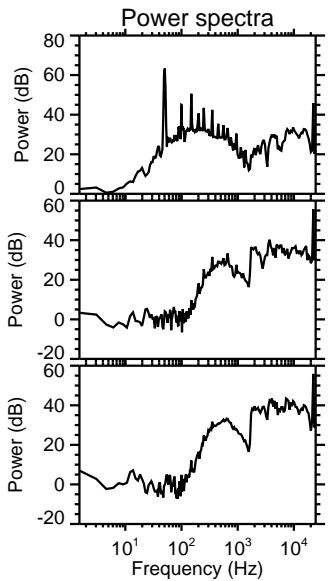
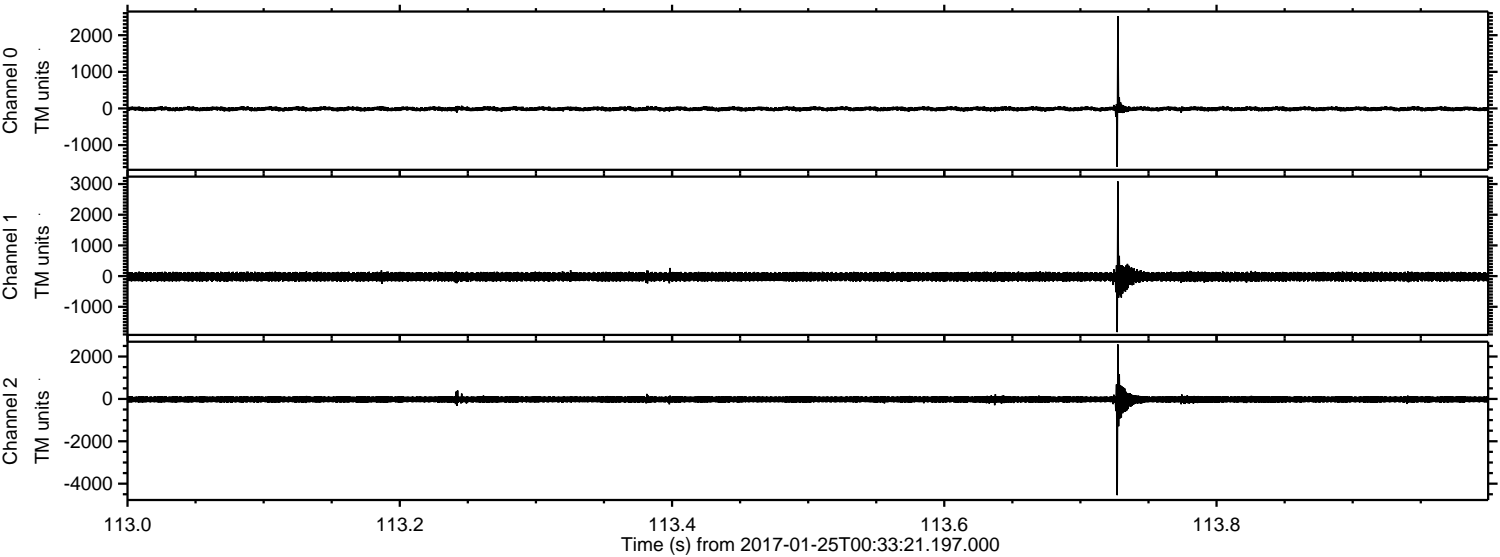

Channel 0
mn: -1595
mx: 2520
 μ : -11.3
 σ : 35.5

Channel 1
mn: -1824
mx: 3088
 μ : -18.8
 σ : 94.4

Channel 2
mn: -4544
mx: 2571
 μ : -23.6
 σ : 104.1

ELMAVAN 3D WAVEFORMS (Measured data sampled at 50 kHz) 51000 packets of 144 samples from 2017-01-25T00:33:21.197.000. Part 18/147

Processed Wed Jan 25 01:41:31 2017 by ELM ver.2012-10-06 from 001__elm20170125_003320__dat00.bin

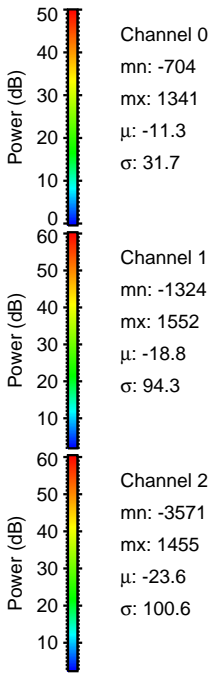
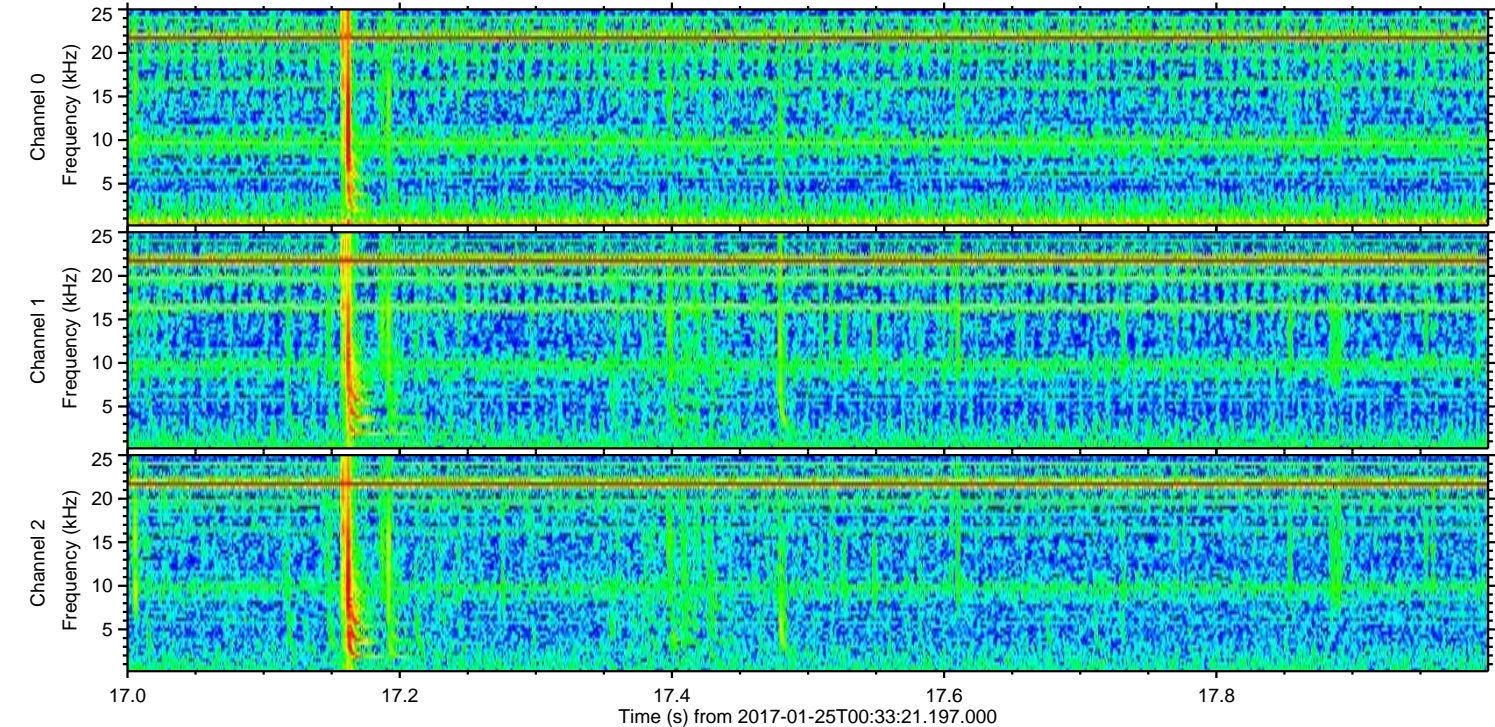
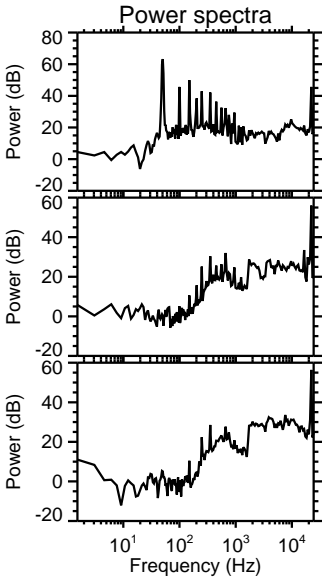
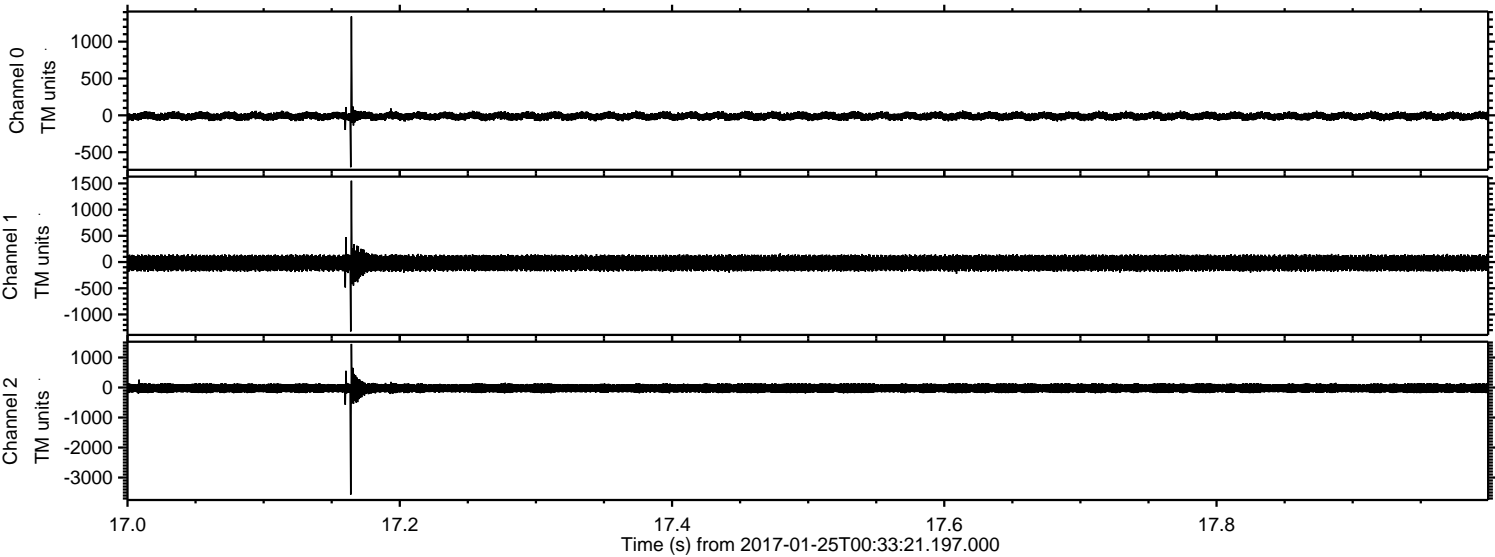

ELMAVAN 3D WAVEFORMS (Measured data sampled at 50 kHz) 51000 packets of 144 samples from 2017-01-25T00:33:21.197.000. Part 34/147

Processed Wed Jan 25 01:41:32 2017 by ELM ver.2012-10-06 from 001__elm20170125_003320__dat00.bin

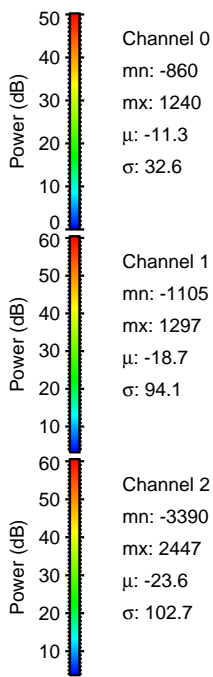
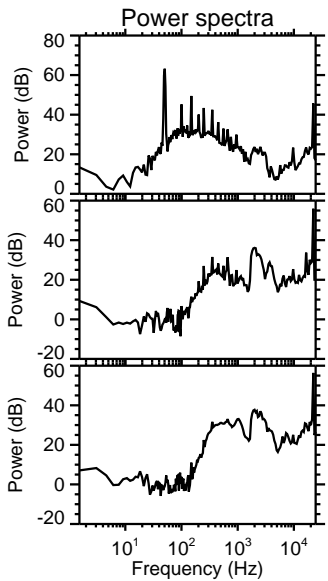
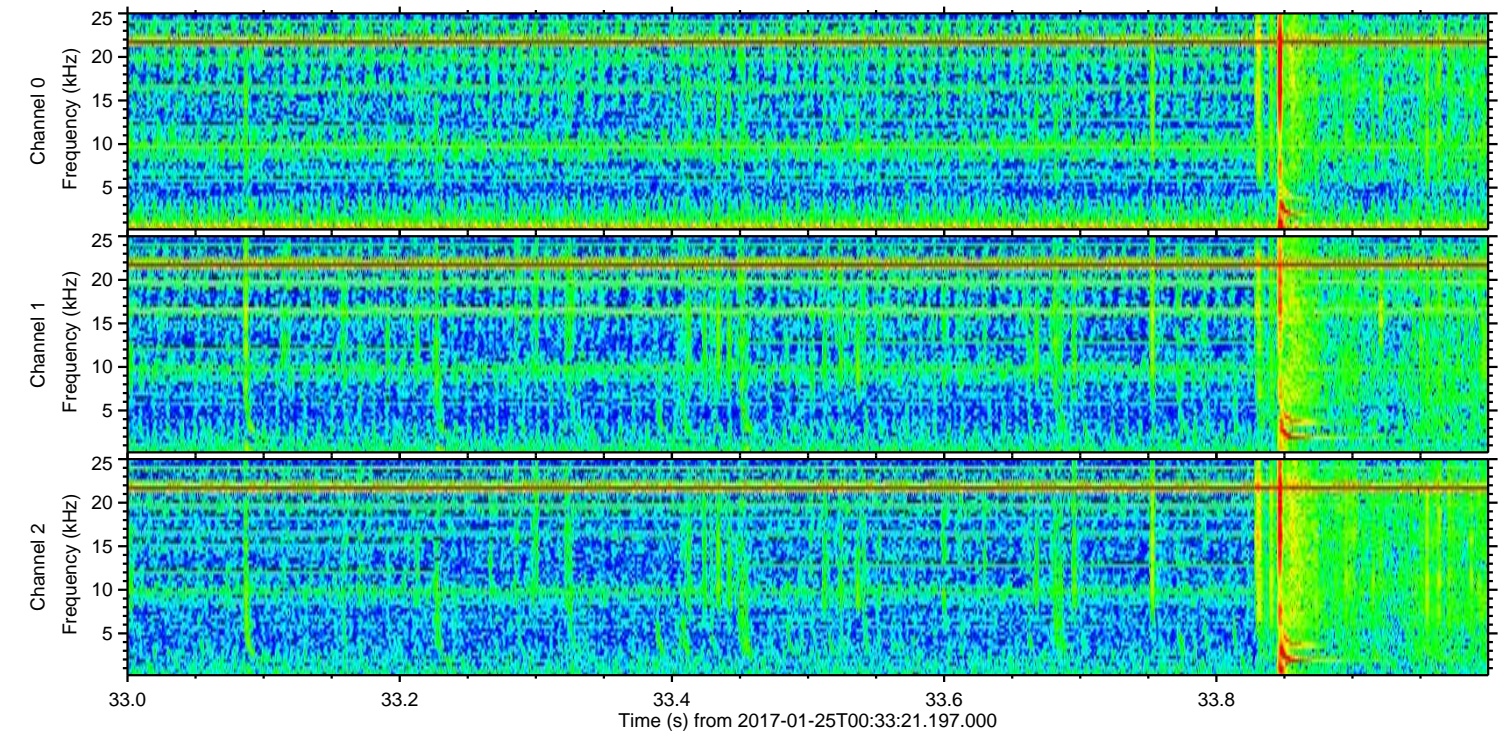
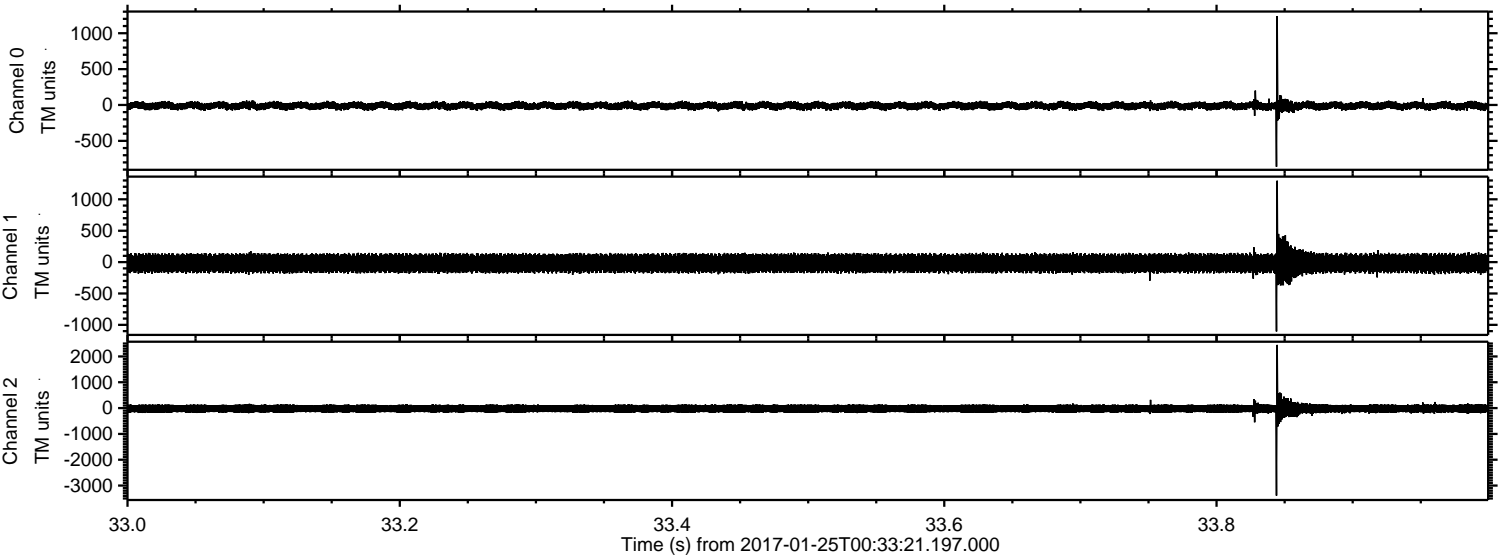

Channel 0
mn: -860
mx: 1240
μ: -11.3
σ: 32.6

Channel 1
mn: -1105
mx: 1297
μ: -18.7
σ: 94.1

Channel 2
mn: -3390
mx: 2447
μ: -23.6
σ: 102.7

ELMAVAN 3D WAVEFORMS (Measured data sampled at 50 kHz) 51000 packets of 144 samples from 2017-01-25T00:33:21.197.000. Part 6/147

Processed Wed Jan 25 01:41:33 2017 by ELM ver.2012-10-06 from 001__elm20170125_003320__dat00.bin

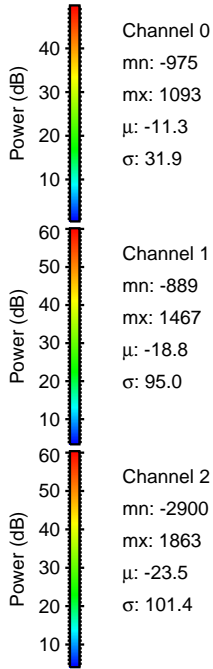
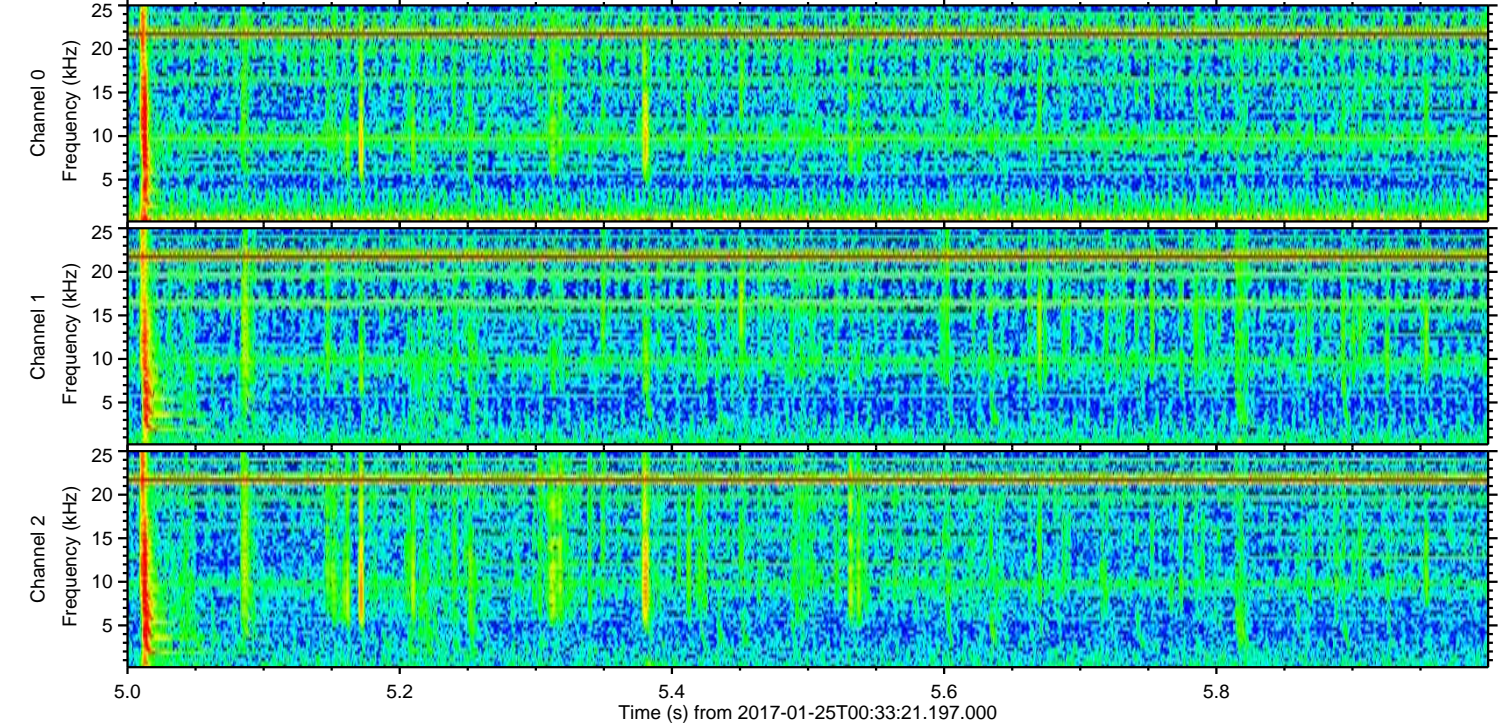
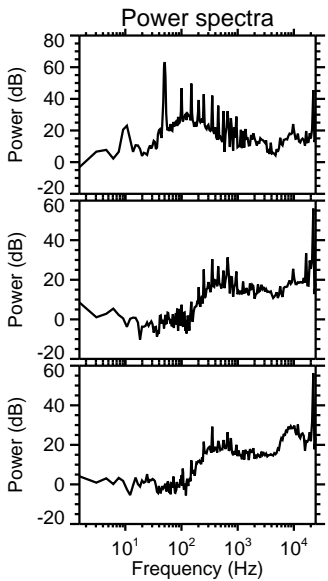
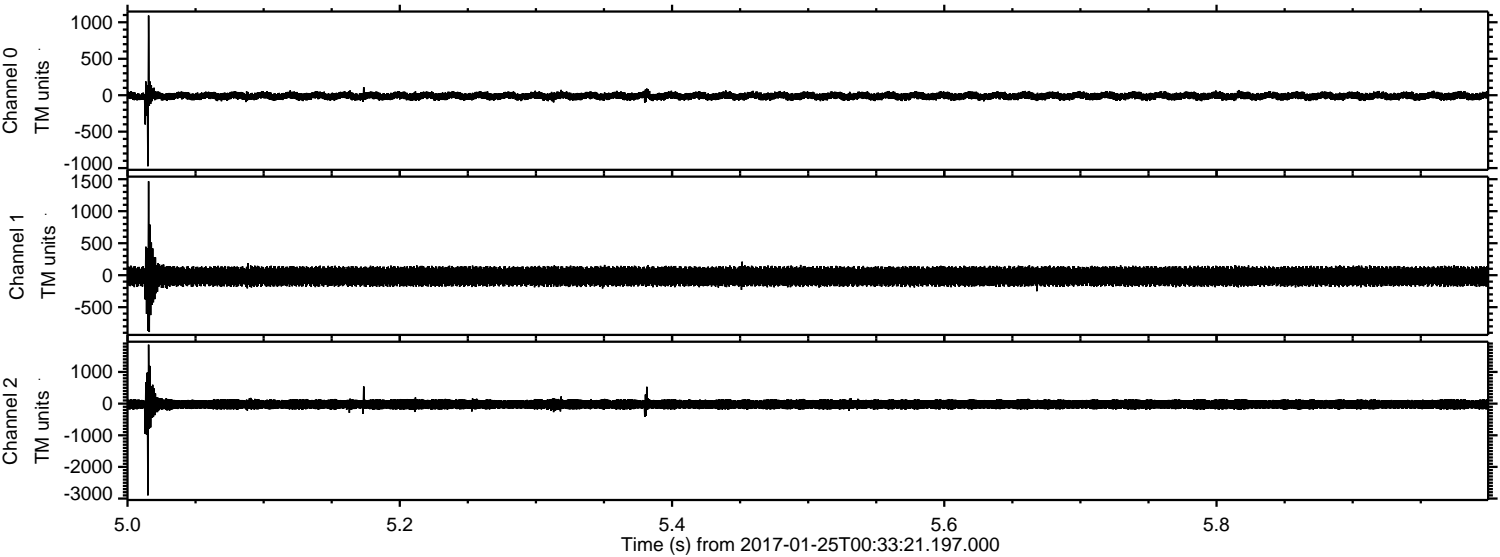

Channel 0
mn: -975
mx: 1093
 μ : -11.3
 σ : 31.9

Channel 1
mn: -889
mx: 1467
 μ : -18.8
 σ : 95.0

Channel 2
mn: -2900
mx: 1863
 μ : -23.5
 σ : 101.4

Processed Wed Jan 25 01:41:34 2017 by ELM ver.2012-10-06 from 001__elm20170125_003320__dat00.bin

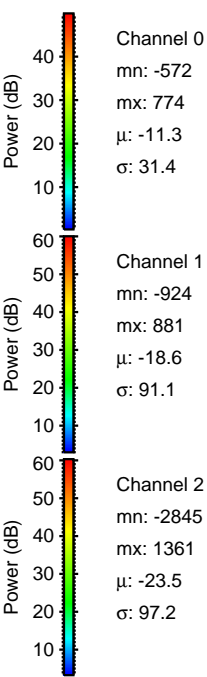
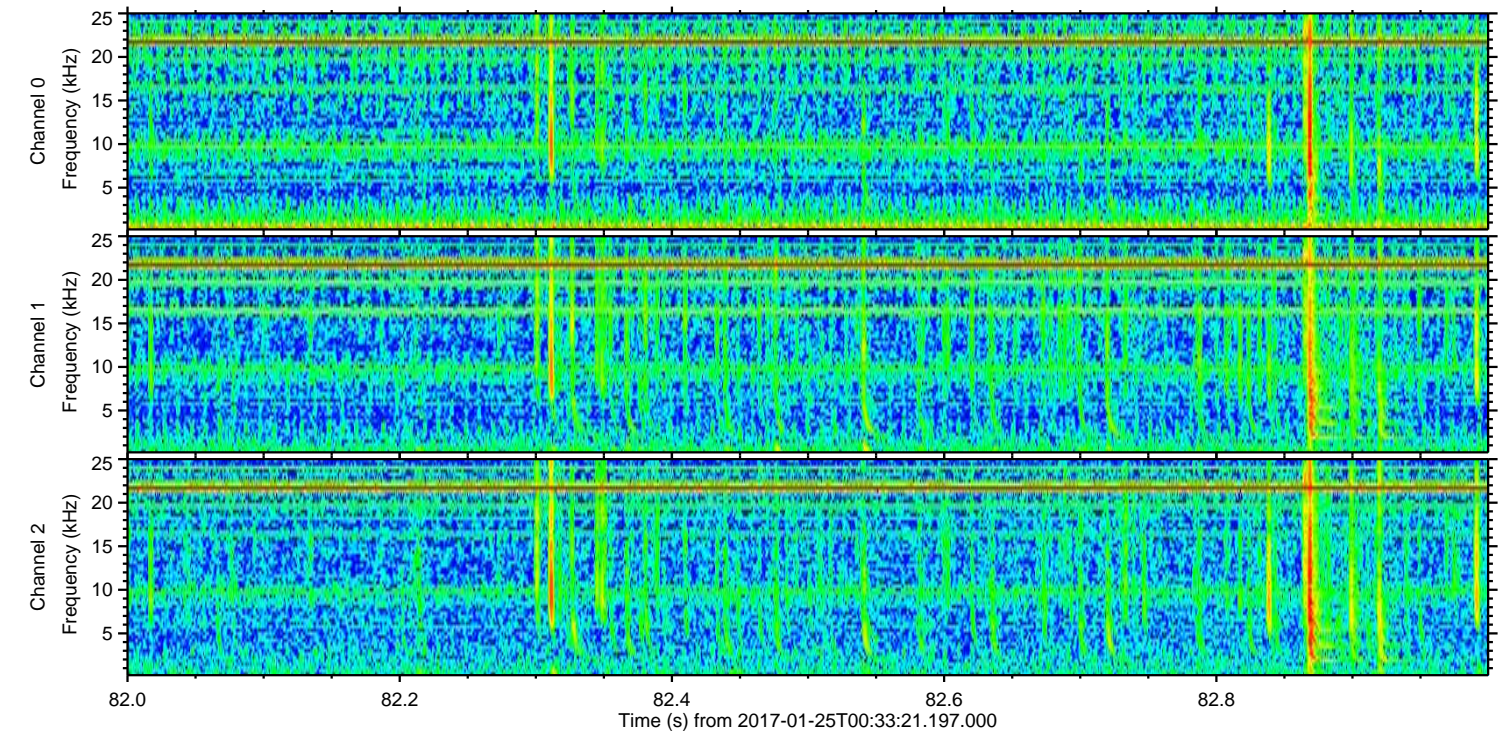
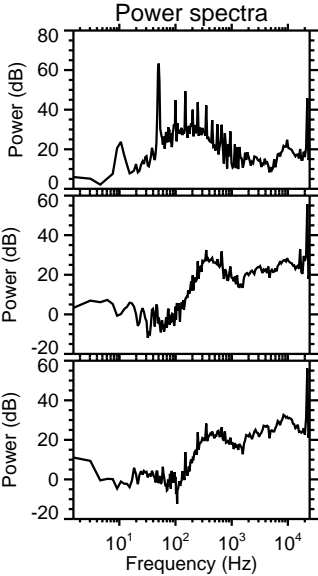
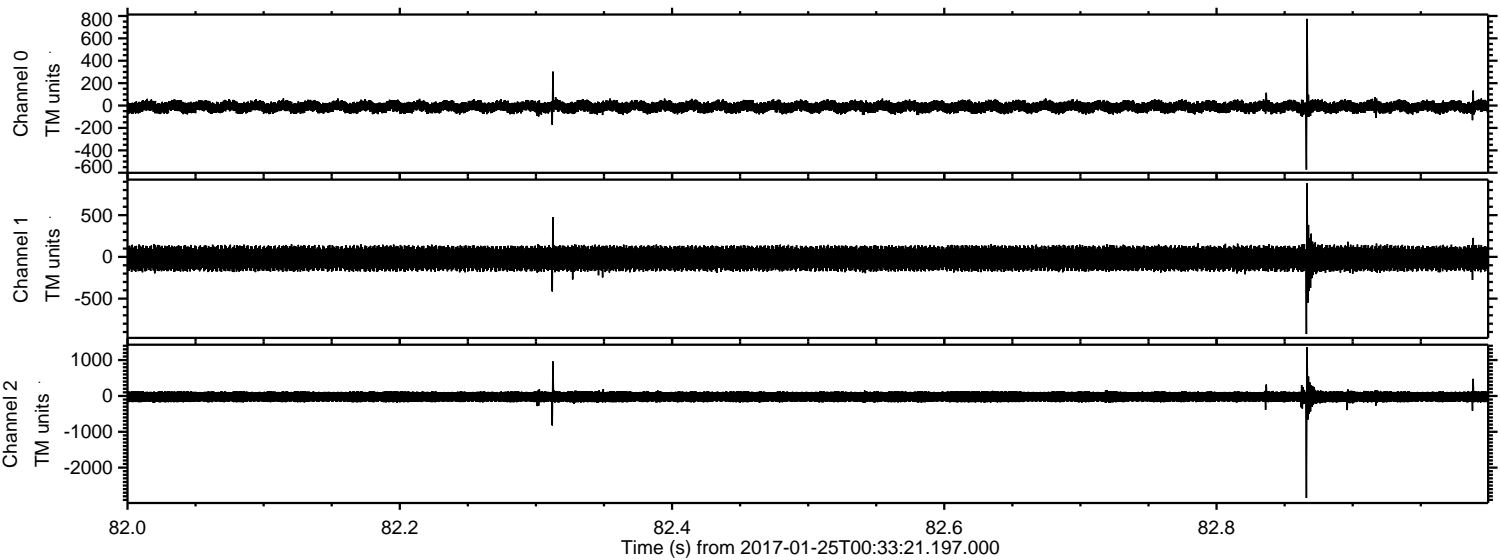

Processed Wed Jan 25 01:41:35 2017 by ELM ver.2012-10-06 from 001__elm20170125_003320__dat00.bin

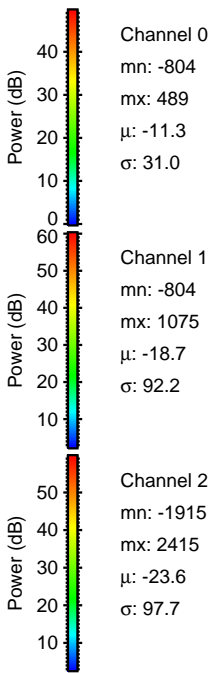
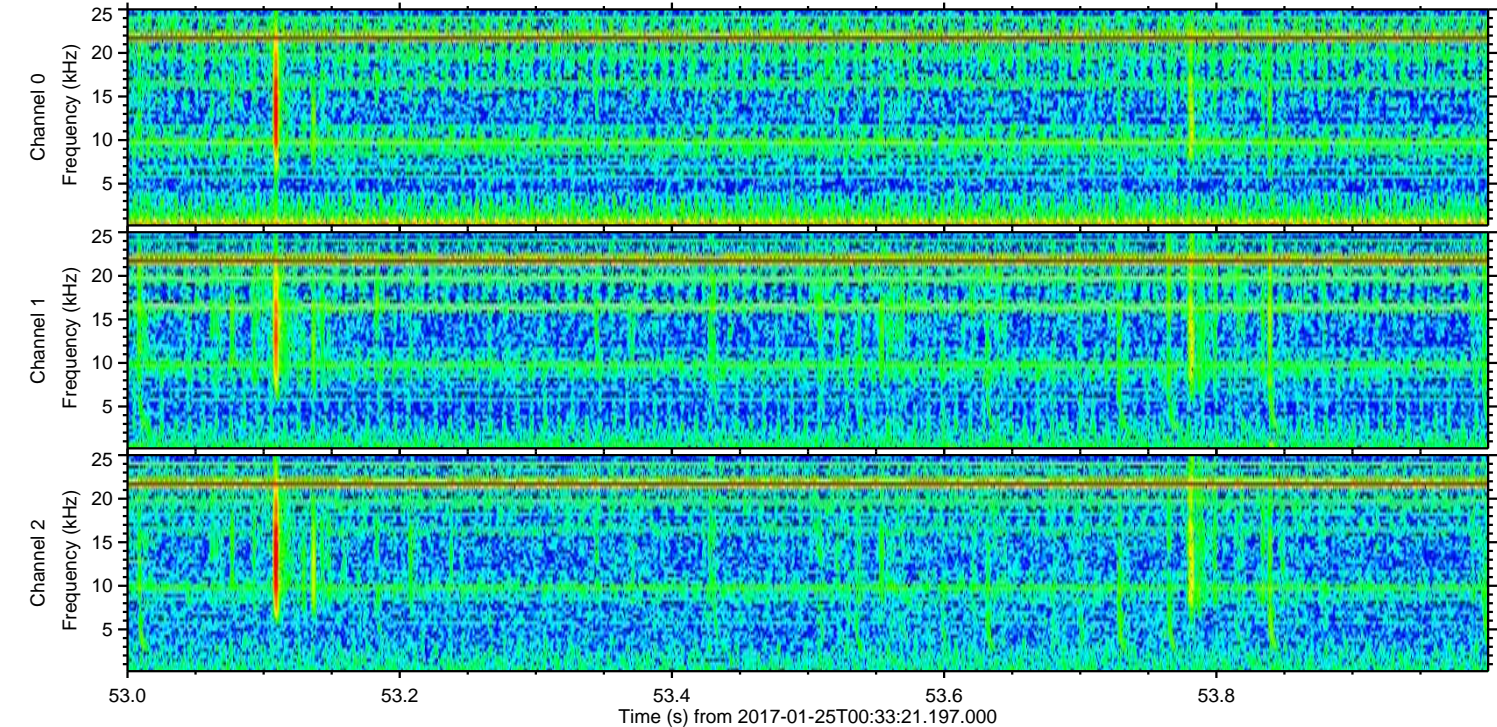
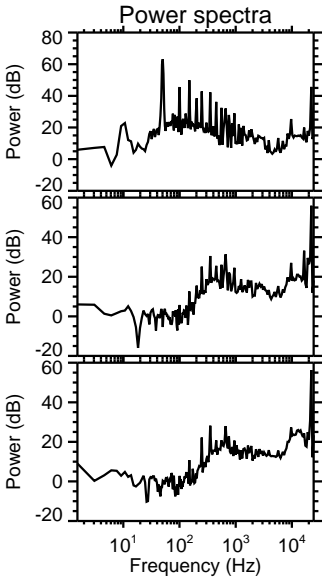
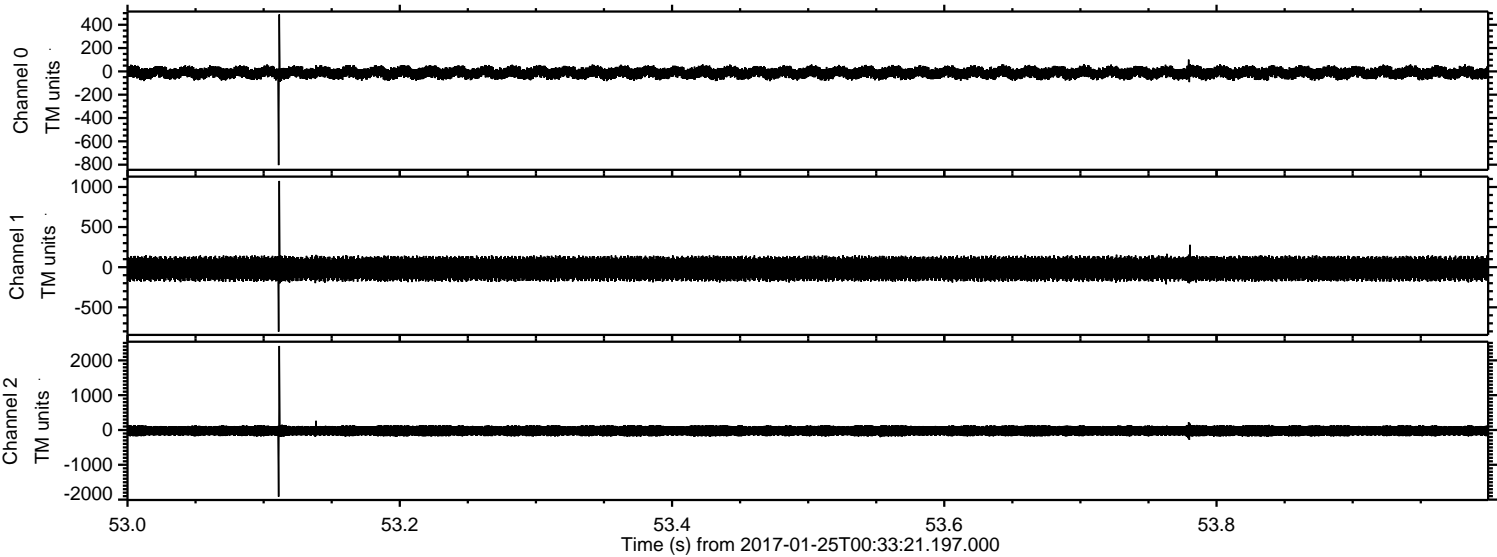

Processed Wed Jan 25 01:41:36 2017 by ELM ver.2012-10-06 from 001__elm20170125_003320__dat00.bin

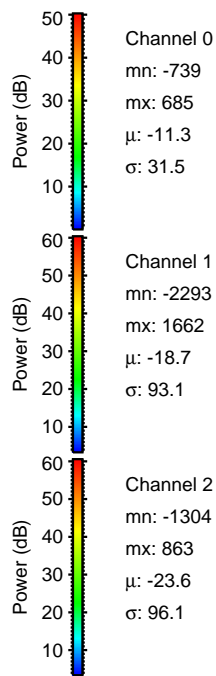
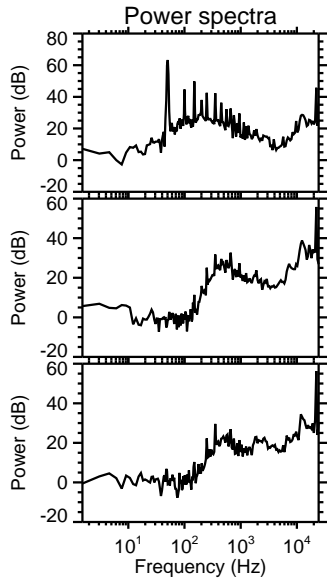
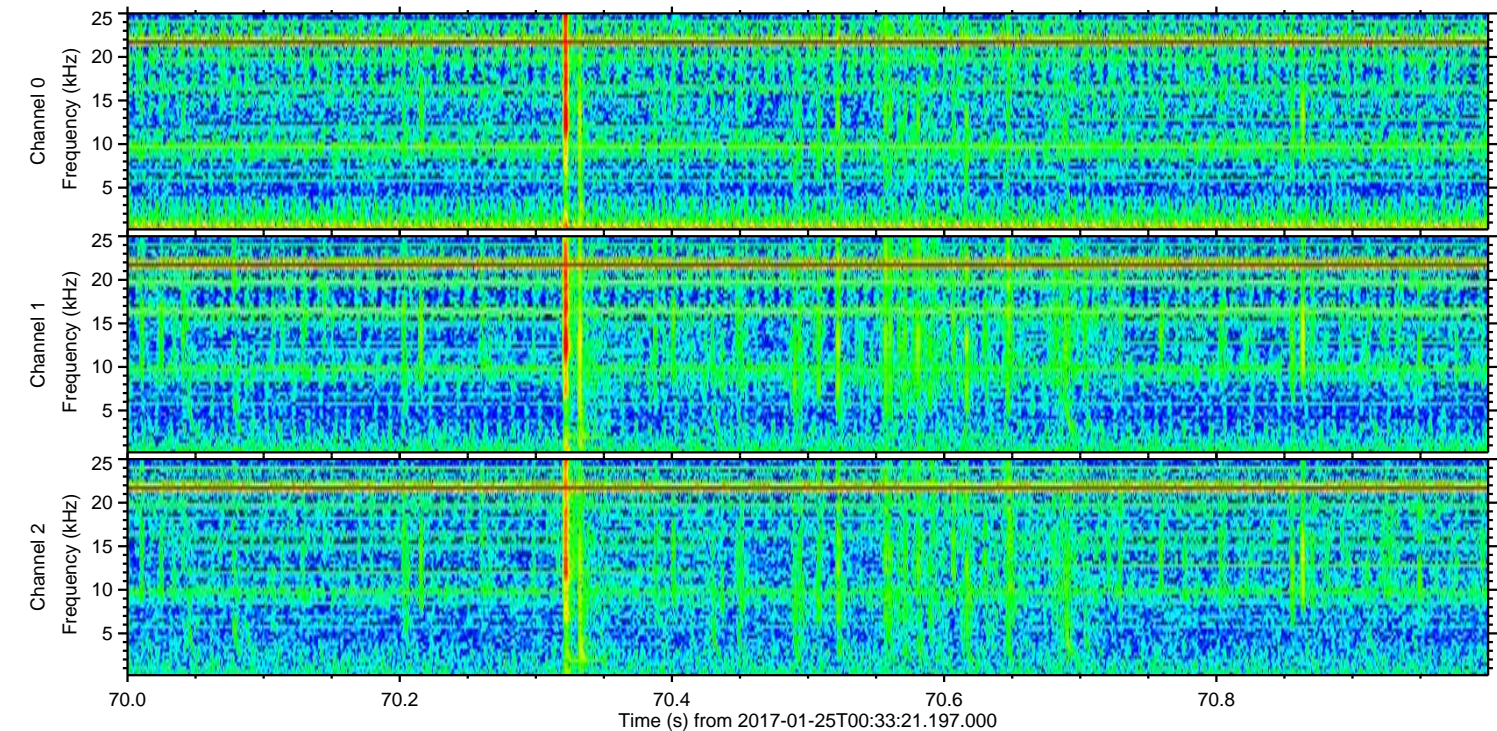
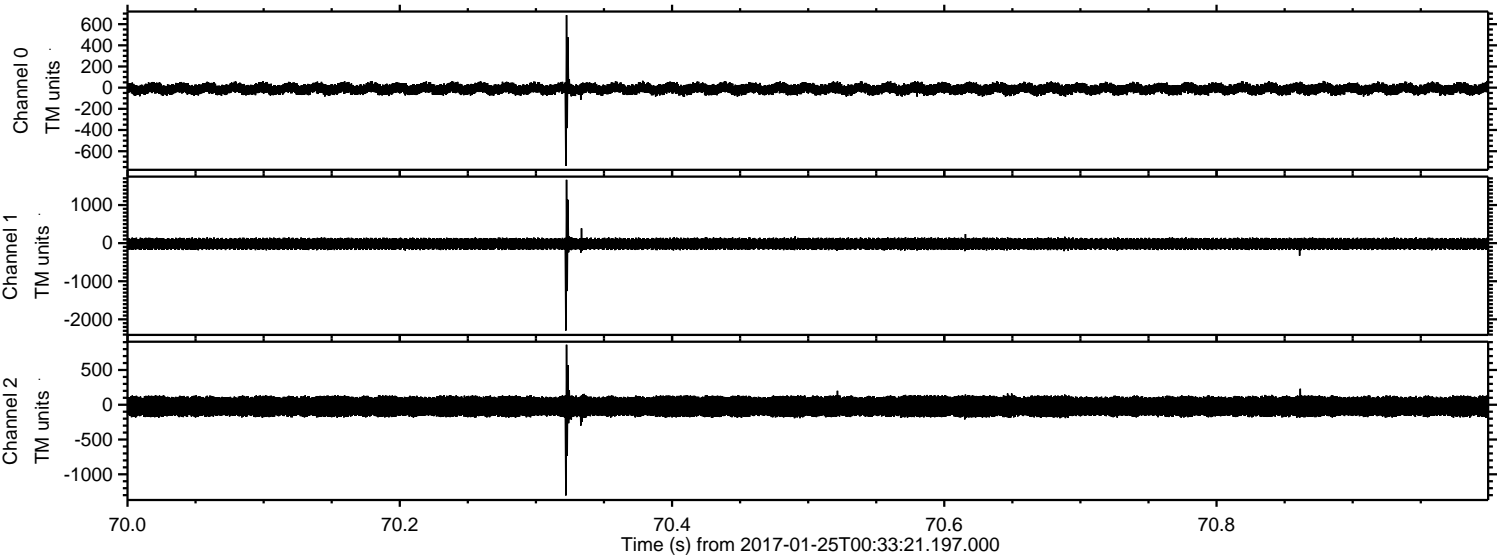

ELMAVAN 3D WAVEFORMS (Measured data sampled at 50 kHz) 51000 packets of 144 samples from 2017-01-25T00:33:21.197.000. Part 100/147

Processed Wed Jan 25 01:41:37 2017 by ELM ver.2012-10-06 from 001__elm20170125_003320__dat00.bin

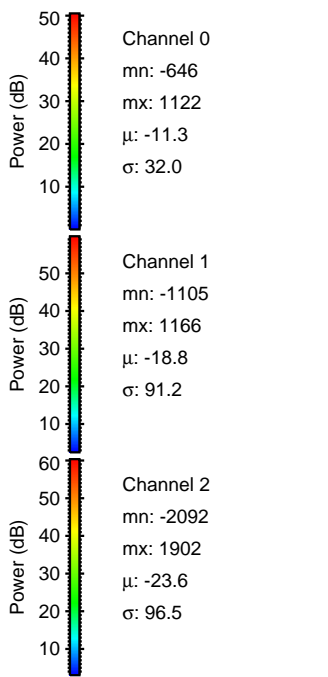
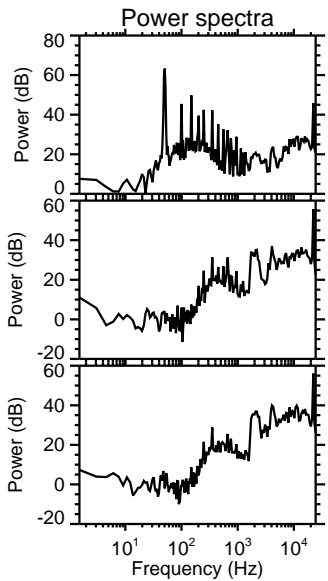
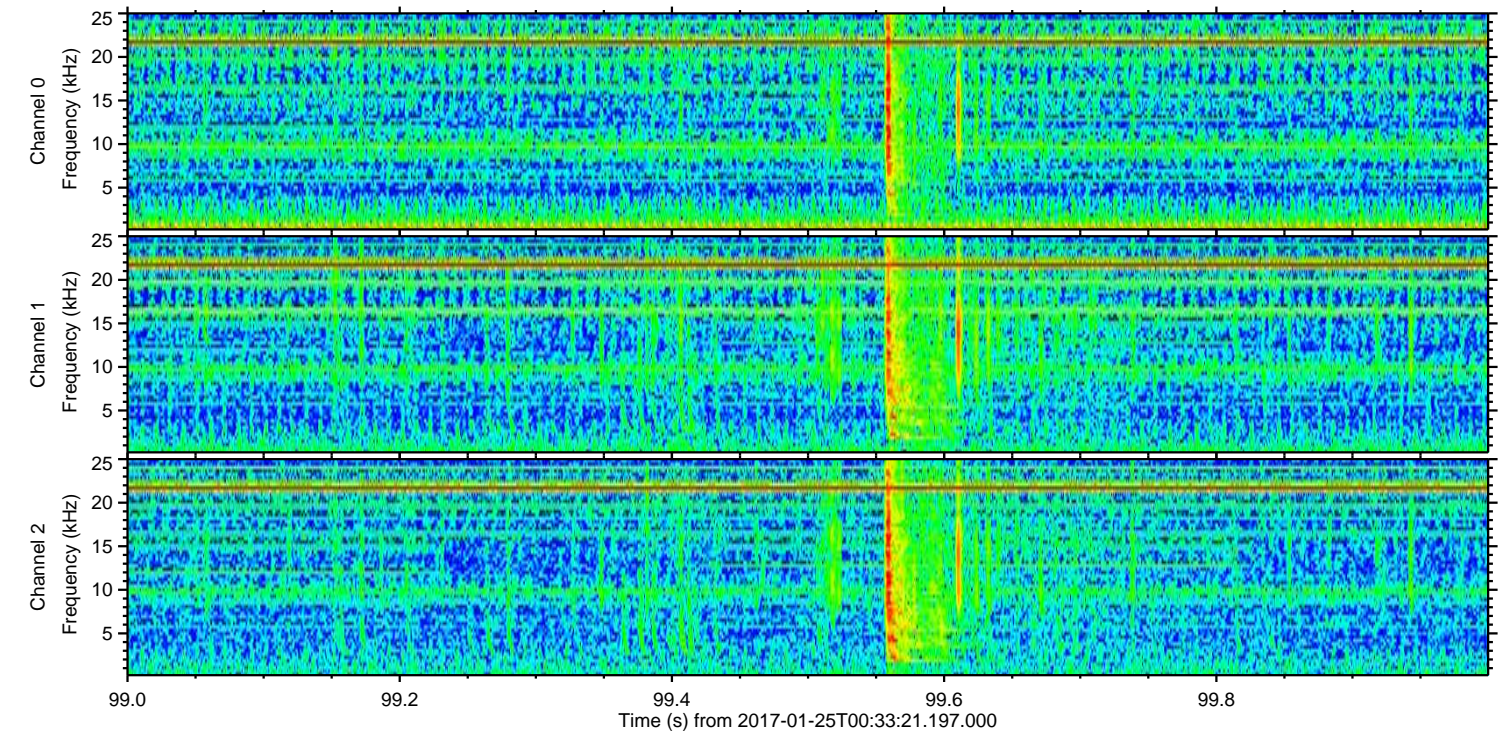
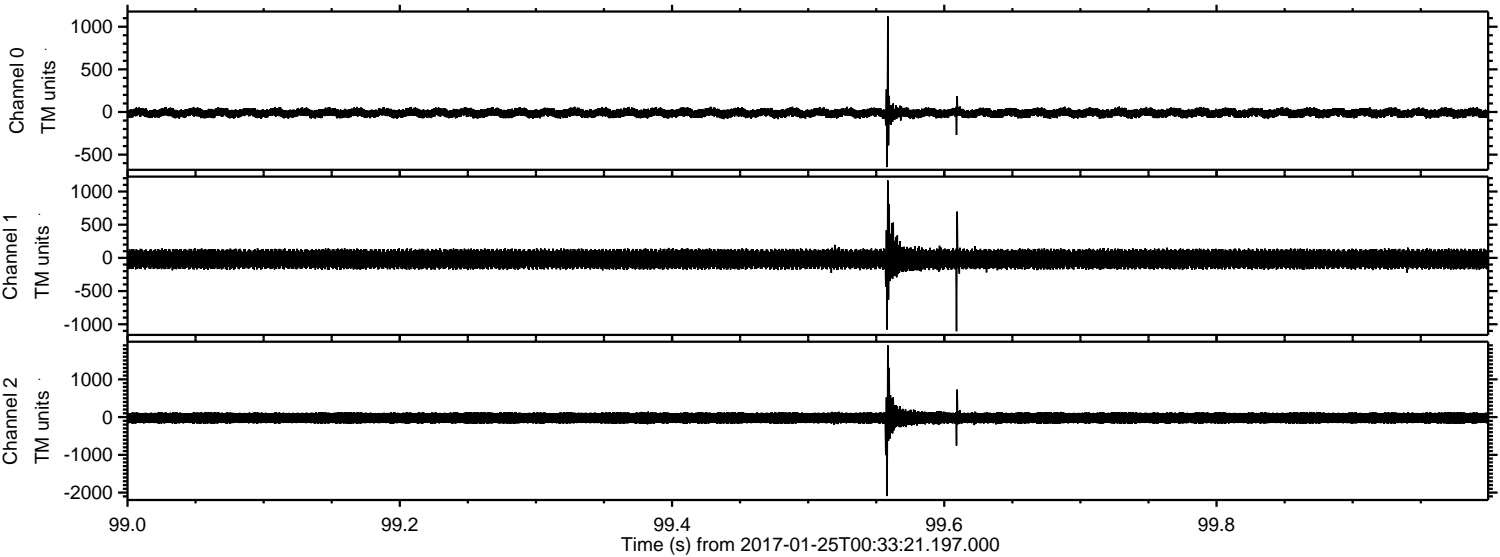

ELMAVAN 3D WAVEFORMS (Measured data sampled at 50 kHz) 51000 packets of 144 samples from 2017-01-25T00:33:21.197.000. Part 112/147

